Apollon-Musagète

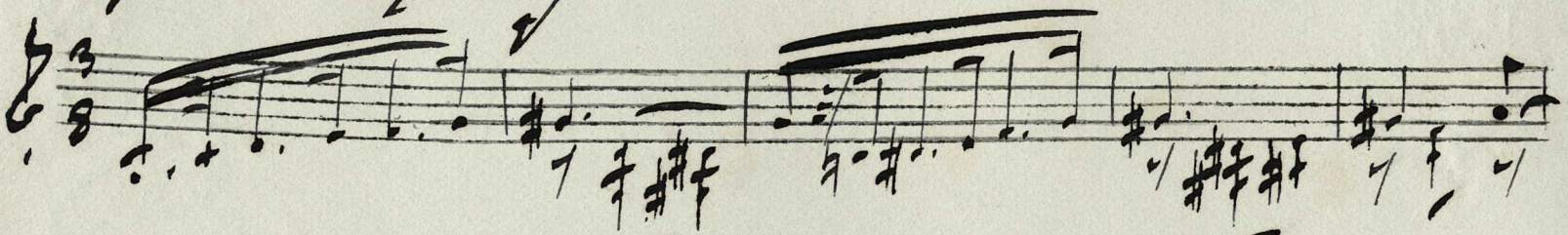

Igor Stravinsky