„L'Oiseau de Feu"

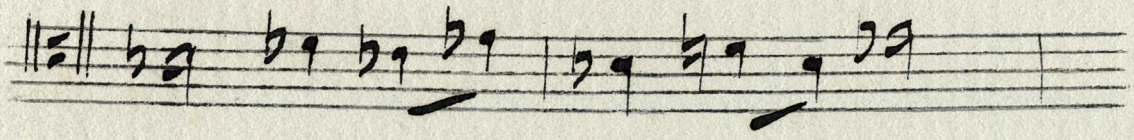

Igor Stravinsky