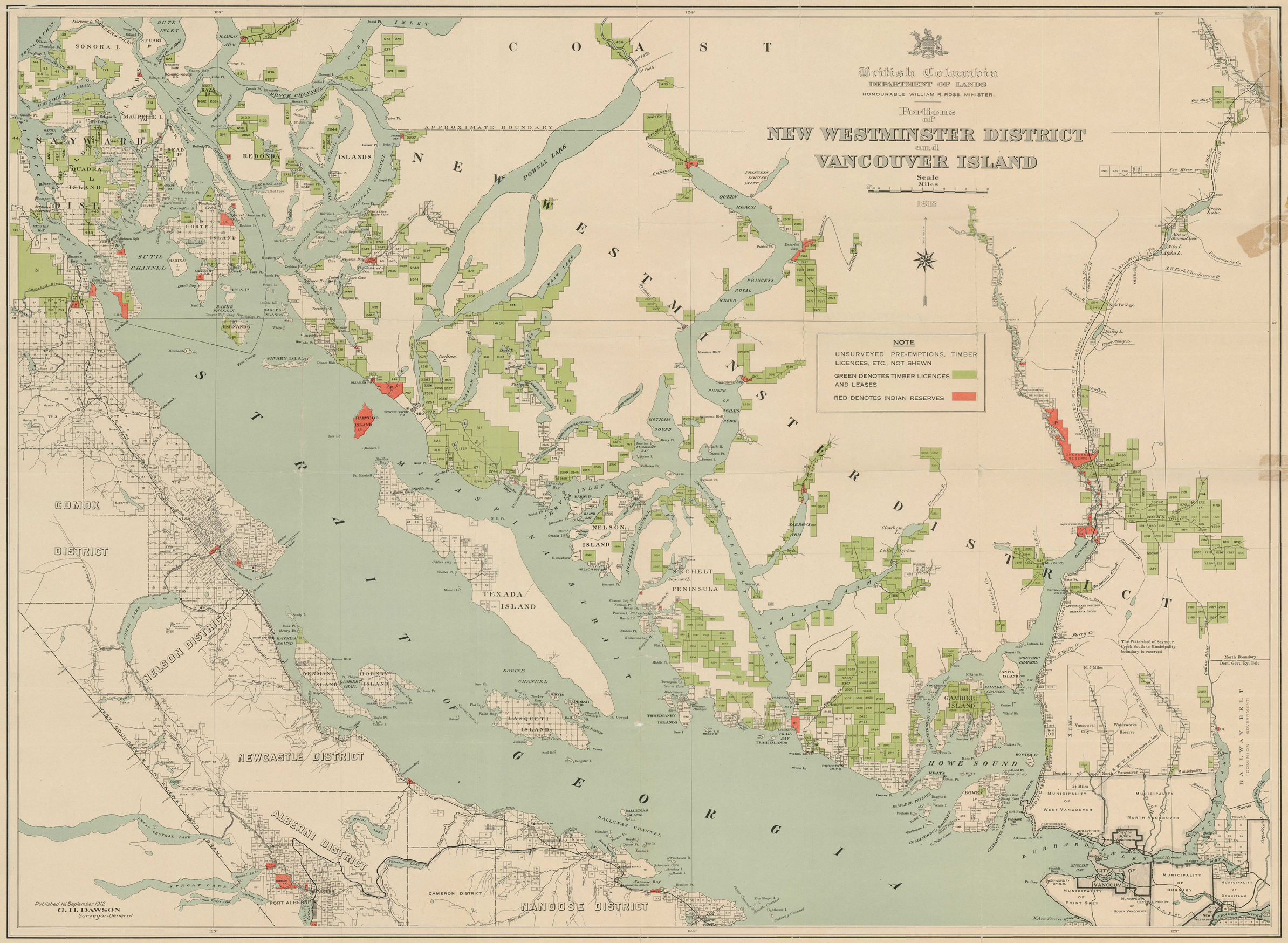
British Columbia
DEPARTMENT OF LANDS
HONOURABLE WILLIAM R. ROSS, MINISTER.
Portions of
NEW WESTMINSTER DISTRICT
and
VANCOUVER ISLAND
Scale
Miles
1912
NOTE
UNSURVEYED PRE-EMPTIONS, TIMBER LICENCES, ETC., NOT SHEWN
GREEN DENOTES TIMBER LICENCES AND LEASES
RED DENOTES INDIAN RESERVES
COAST
NEW WESTMINSTER DISTRICT
STRAIT OF GEORGIA
APPROXIMATE BOUNDARY
POWELL LAKE
QUEEN REACH
PRINCESS ROYAL REACH
PRINCE OF WALES REACH
HOTHAM SOUND
JERVIS INLET
SALMON ARM
SECHELT PENINSULA
HOWE SOUND
BURRARD INLET
SONORA I.
MAURELLE I.
QUADRA ISLAND
COMOX DISTRICT
NELSON DISTRICT
NEWCASTLE DISTRICT
ALBERNI DISTRICT
CAMERON DISTRICT
NANOOSE DISTRICT
TEXADA ISLAND
LASQUETI ISLAND
GAMBIER ISLAND
BOWEN I.
HARWOOD ISLAND
NELSON ISLAND
THORMANBY ISLANDS
TRAIL ISLANDS
HORNBY ISLAND
DENMAN ISLAND
SAVARY ISLAND
PORT ALBERNI
CITY OF VANCOUVER
MUNICIPALITY OF WEST VANCOUVER
MUNICIPALITY OF NORTH VANCOUVER
MUNICIPALITY OF BURNABY
MUNICIPALITY OF POINT GREY
MUNICIPALITY OF SOUTH VANCOUVER
MUNICIPALITY OF COQUITLAM
CITY OF NEW WESTMINSTER
The Watershed of Seymour Creek South to Municipality boundary is reserved
North Boundary Dom. Govt. Ry. Belt
RAILWAY BELT (DOMINION GOVERNMENT)
Published 1st September 1912
G. H. DAWSON
Surveyor-General