Library, Legislative Assembly
JAN 30 1905
VICTORIA, B. C.

THE SLOCAN DRILL.

VOL V., No. 44. SLOCAN, B. C., JANUARY 27, 1905. $2.00 PER ANNUM.

Fruit, Confectionery, Tobacco

You can get anything in these lines you require from us. Our stock in each is always kept fresh and well assorted. We handle the best the market affords. Prices are right.

A. C. SMITH, SLOCAN

Spring Dry Goods

OUR Spring Stock of Dry Goods has just arrived and will be opened up next week, after stock-taking. Before sending out of town wait and see our stock. It is the best ever shown in town and prices will be right. We guarantee better satisfaction than ever before, and you see the goods. No disappointment like when you send away.

We have still a few lines of Ladies' and Children's Hockey Shoes.

David Arnot, Slocan.

Agent for Tetley's Teas.

ARLINGTON HOTEL,

J. W. Crow, Proprietor.

THIS Hotel is one of the best known and most popular houses in the country. It is located adjacent to the depot and the wharf, and commands a magnificent view of the beautiful Slocan lake. Good fishing is to be found close at hand, while every facility is offered for boating.

Tourists will find the Arlington and ideal resting place.

Commercial men have at their command new and commodious sample rooms.

The dining room is strictly up to date and the bar supplied with only the best brands of goods

MAIN STREET, - SLOCAN, B. C.

WILSON HOUSE,

SLOCAN, B. C.

Is reached by any trail or road that runs into the Town.

Do not go past its door when you are dry, weary or hungry.

A. E. TEETER, - Proprietor.

Clubbing Offer

An arrangement has been made whereby The Drill may be obtained with either the Weekly Mail and Empire or the Weekly Globe, two of Canada's leading papers. Subscribers can thus get all the home news and the events of Eastern Canada at a small cost. New subscribers may obtain The Drill and the choice of either of the above-mentioned papers for

$2.50 for a Year

Prov. Library, jan 1 05

MEETING OF COUNCIL

TWO SESSIONS ARE HELD DURING THE WEEK.

Auditor Christie Presents His Report of Last Year's Business—Small Balance in Treasury—Bond of City Clerk Presented and Accepted.

The adjourned meeting of the city council was held on Thursday evening. Ald. McNeish being absent, in Nelson.

City Clerk O'Neail occupied his new position for the first time, and presented an affidavit of office.

A warrant for $5 was ordered drawn for the mayor, he having paid for advertising court of revision in the B. C. Gazette.

Secretary of Bureau of Provincial Information, Victoria, wrote, asking for copy of balance sheet of last year. Laid on table.

M. Reid, Vancouver, asked for cost of hawker's and pedler's license. Clerk ordered to reply.

Clerk O'Neail returned his assessment roll completed, and stated the necessary notices had all been sent out.

Ald. Teeter and Smith moved acceptance of roll as returned. Carried.

Clerk instructed to collect in the trader's licenses at once. Parties not paying by 25th to have blue papers served on them.

Council adjourned.

Monday Night.

Monday night the council met in regular session, all the members being present.

Communications read: From H. P. Christie, auditor, submitting his report for last year, together with that of the school trustees' books. He found all the accounts substantially correct, but suggested a few changes in the keeping of the books. Letter filed and suggestions ordered to be followed.

Bills presented: H. P. Christie, auditor, $40. Ordered paid.

The audit gave the receipts of the year, including notes and tax sale, as $12,216.18; expenditures, $12,105.84; leaving a balance on hand of $111.34.

Auditor's report adopted, on motion of Ald. McNeish and Teeter.

Finance committee reported in favor of bills amounting to $1.50. Ordered paid.

Clerk O'Neail presented his bond of office for $1000, M. Lavell and J. A. Anderson being his sureties. Accepted and ordered sent to the Royal Bank for safekeeping.

Clerk instructed to write the Royal Bank, Nelson, giving names of proper persons to go on city cheques; also asking return of J. A. Anderson's bond.

Moved by Ald. McNeish, that the clerk be authorized to draw a warrant at the first of each month for $150, in favor of the school board; also one to cover regular city payroll. Seconded by Ald. Teeter and carried.

The clerk was granted $10 for petty cash, and E. B. Dunlap $20 for taking care of Chas. Liebel.

H. D. Curtis was appointed auditor for the year, at a salary of $50.

Council adjourned for two weeks.

C.P.R. Into Spokane.

After two years of hard work D. C. Corbin, the well known railroad builder of Spokane, has overcome all obstacles and is now in a position to put the Canadian Pacific railroad into Spokane. The capital necessary to build the proposed road has been pledged by Mr. Corbin and half a dozen rich New Yorkers, Spokane property owners being asked to donate a right of way into the city. The road will be called the Spokane International. The route of the road will be from Spokane eastward to Rathdrum, Idaho, thence north east crossing the Pend d'Oreille between Albani falls and Cœur d'Alene lake, to a point near the mouth of the Moyie river, thence north east up the Moyie valley to a connection with the C.P.R. at the International boundary. The company's capital stock is $1,000,000, divided into $100 shares. The incorporators are: Austin Corkin H., James Monaghan, George Turner, George H. Martin and Albert Allen. Three New York men named as trustees are: Chester P. Chaplin, A. C. Chaplin, and J. K. Sheppard.

Dominion Estimates.

The estimates were submitted to the dominion house of commons last week. Kootenay securing the following grants: General improvements to the Columbia river, $15,000; removal of obstructions in river above Revelstoke $5000; improvements above Golden, $3000; below Golden, $3000; below Revelstoke, at Arrowhead, $5000; between Upper and Lower Arrow lakes, $9500; improvements to Duncan river, $2000; public building at Fernie, $10,000; Rossland armory $8500.

Zinc Machinery Arrived.

Machinery for the new zinc enrichment plant at Rosebery has arrived from Europe. It came in fast time, less than a month being taken in transit. The machinery will be installed at once and the plant is expected to be in operation in the early spring.

SENSATION AT SILVERTON.

Jack Roberts Taken to Nelson on a Serious Charge.

Silverton was the centre of a sensation last week that has stirred the whole country. It comes as a sequel to the introduction of a Chinese cook at the Emily Edith mine, by M. Davys, of Nelson, the lessee. When the chink arrived the men quit work and a public meeting at Silverton pronounced against Mongolian labor. As men afterwards went to work at the mine and the chink remained, it was thought the incident was closed. But apparently not so.

On the evening of the 17th Davys, W. Koch, and a number of others were in the barroom of the Victoria Hotel when a rifle shot was heard, and a bullet lodged in the back of the bar, passing close to the head of Davys, it being an alleged attempt to assassinate the latter. Provincial Officer Black was summoned from New Denver and Supt. Bullock-Webster came up from Nelson next day. Their investigations led to the arrest of Jack Roberts, it being claimed he had made threats against Davys, because of the bringing in of the Chinaman. He had his preliminary hearing that evening before Justices of the Peace Rashdall and Hunter, resulting in Roberts being committed for trial at Nelson, passing through here to that place on Thursday.

It is claimed that Roberts shot from a tree on the opposite side of the street, and that the footprints in the snow from his cabin to the tree fitted his rubbers exactly. Though the blind of the barroom was partially up, it was possible to see the heads of the people therein quite plainly from where the shot was fired.

M. S. Davys, at the hearing, testified to the circumstances relative to bringing in the Chinese cook. As he was starting for Nelson the day after the public meeting, the accused came up to him at the Silverton wharf and asked if he was going to take the Chinaman out, and he replied, "That is my business." Accused said: "You had better or I'll fix you." Witness described going to the barroom of the Victoria Hotel, about 5.50 on the evening of the 17th, and seeing the accused sitting there. In the barroom were Messrs. Brooks, Koch, King, Wilson and Daigle. The prisoner left the room and went out on the street, but the rest of the company lined up to the bar and took a drink. Some 15 minutes passed and while they were all chatting there was a report as if a firecracker or a torpedo had gone off, and the witness noticed a hole in the plaster right over Daigle's head. At the time he heard the report, he felt something sting him across the side of the cheek. The course of the bullet was traced by the witness through the window and staircase partition to a picture at the back of the bar.

H. A. Cleve, formerly of this town, was the other chief witness. He swore that on the evening of the 17th, about 6 o'clock, he was in his rooms opposite the Victoria hotel, and that he saw the accused coming to the tree on the vacant lot, from the opposite side of Lake street. The accused made two steps and turned to the right and a few seconds later witness heard the click of the trigger of a rifle. The next instant he saw the accused raise the rifle on an angle either with the butcher shop or the Victoria hotel. After the accused fired he turned to the left and made a circle to the trail leading across the ball ground. After accused had made six or eight steps, witness started for the kitchen door and opened it. He turned around and looked out and the light from the kitchen shone on accused plainly. The witness shut the kitchen door and jumped back into the bedroom. Five minutes or so after the shot was fired the witness went to the front door and smelt powder smoke.

Roberts was formerly foreman at the Republic mine here and has always borne an exemplary character. People are loth to believe him guilty of the crime, though the evidence against him is so direct. Accused is an Englishman by birth and has been in the country since the early days.

Silver Quotations.

Following are the quotations for bar silver on the various days during the week since last issue:

Thursday	60⅝ cents
Friday	60¼ "
Saturday	60⅜ "
Monday	60⅝ "
Tuesday	60⅞ "
Wednesday	60⅞ "

Promotion for Recorder Christie.

Saturday evening H. P. Christie, mining recorder, received a notification from the provincial secretary that he had been promoted to the position of gold commissioner, etc., at Ashcroft. The local office will, in consequence, be reduced to a commission basis, and it is expected H. R. Jorand will be made recorder. Mr. Christie and family expect to remove to their new home in a few days. They have been residents of Slocan since the early days and will be greatly missed.

MINERAL OUTPUT.

Increase in Amount of Ore Mined in the Province Last Year.

From the provincial department of mines it has been ascertained that the approximate output of minerals in the province of British Columbia for the year which has just closed is in excess of that of the year before by $2,274,046. The total value of the minerals produced within the confines of the province during the year ended on December 31, 1904, was $19,770,000. The total amount of mineral produced during the year other than coal was $15,300,000.

The amount of gold produced, both from quartz and placer, was in excess of that produced in 1903. In 1904 the amount of gold produced was $6,400,000, while in 1903 it was $5,883,026, an increase of over half a million. The silver product of the province was also in excess of that of the previous year. In 1904 it amounted to $2,200,000, which was $678,528 in excess of 1903.

Last year the amount of copper mined in the various districts showed a slight increase, the total output being $4,600,000. Lead, too, increased very considerably over 1903, the output being $1,500,000. The coal and coke produced amounted to $4,332,267 being practically the same as in the year before.

The approximate statement of the mineral output for the year 1904 is as follows:

Gold	$ 6,400,000
Silver	2,200,000
Copper	4,600,000
Lead	1,500,000
Miscellaneous	600,000
Total mineral production other than coal	$15,300,000
	Tons
Coal, Crow's Nest Pass	370,000
Coal, Vancouver Island	720,000
Total coal tonnage	1,090,000
Value	$3,270,000
Coke, Crow's Nest	220,000
Coke, Vancouver Island	20,000
Total coke tonnage	240,000
Value	$1,200,000
Total 1904 mineral output	$19,770,000

ONTARIO ELECTIONS.

Conservatives made a clean sweep in Ontario on Wednesday, only 28 Liberals being elected. Whitney has over 40 of a majority. Hurrah.

BLACK PRINCE IN LUCK.

The Pioneer Mining Co., operating the Black Prince group, is in luck, an important strike of ore having been made on the property last week. Ever since arrangements were made for taking over the group in connection with the Bank of England and Two Friends, operations have been confined to the Black Prince fraction, and it is in the No. 2 level on that ground that an entirely new body of ore has been opened up. The paystreak is almost five feet in width, and 14 inches of it assays 246 oz and better in silver, while three feet of it will average up to 110 oz a ton.

The new strike is most gratifying to the company and they will make the most of it. Since the first of the year shipments have been regular from other ore reserves, and it was the intention to send out 1200 tons or more. The new strike will enable the output to be largely increased and as much ore as possible will be shipped before the roads break up in the spring.

Many more men have been added to the force this week, some from town and others coming in from Nelson.

His First Visit.

Charles de S. Batchelor, the well known ore purchaser, of Spokane, paid his first visit to the local camp on Saturday, spending some time in gathering information about various properties and the camp generally. He passed on up the lake to the upper Slocan, in which he will shortly become permanently interested. Batchelor Bros. have been before the public of late by reason of their purchase of Slocan zinc ores for the European market.

OUR ORE SHIPMENTS

SUBSTANTIAL SHOWING MADE BY THIS DIVISION.

Last Year's Shipments Were 2375 Tons—A Healthy Evidence of the Life and Wealth of the Camp—Ottawa is the Biggest Shipper.

Four properties had a share in the shipments for the week, combining to make up an output of 84 tons. The Enterprise and Black Prince sent a car each to Trail smelter, and the Ottawa and Kilo one each to Nelson, the latter being gold ore. The recent strike on the Black Prince will help that property and they expect to ship 200 tons a month. Total output of the division for year 275 tons.

For 1904 the ore shipments from the local division amounted to 2375 tons, made up from 19 properties. Following is a full list of the shipments this year to date:

MINE.	WEEK.	TOTAL
Ottawa	22	88
Enterprise	20	64
Black Prince	22	87
Neepawa		20
Kilo	20	20
	84	275

MINES AND MINING.

Last week the Sandon mines sent out 274 tons of ore.

Zinc ore is moving freely from the Slocan, four cars a day passing through Kaslo.

It is confidently expected the Young Bear will turn out as big a proposition as the Arlington.

It is likely the Washington will resume operations, its zinc reserves being drawn upon.

Last Friday was Ottawa payday and the hearts of the business people were made glad.

The amalgamation of the Whitewater and Whitewater Deep mines is about to be effected.

Batchelor Bros., Spokane, have a number of deals pending with Slocan mines for a supply of zinc.

Twenty-seven claims on Woodberry creek are being crown granted by the King Solomon Mining Co.

The annual meeting of the Pioneer Mining Co., operating the Black Prince, was held in Nelson this week.

The Ottawa contributes to the government each quarter $700 or better as its proportion under the two per cent tax.

The Last Chance has entered the lists as a shipper of zinc, a large body having been uncovered in the upper workings.

The lower workings of the Graphic are about under the chute caught in the upper drifts. A little ore is being taken out right along.

Neil Gething and George Henderson went back this week to the Red Fox mine, McGuigan. They will make a shipment in the spring.

It is a noticeable fact that of all the American companies declaring dividends last month, only 11 had a higher rating than the Ottawa, in this camp.

H. A. McMillan and Tony Long are meeting with success in their development of the Royal, to the southeast of the town. They are taking out some fine ore.

The shareholders of the Rambler-Cariboo last week approved the increase of the capital stock of the company. The proceeds, $62,500, are to be used in completing the long tunnel.

At the Combination 90 feet of tunneling has been driven in the past two months. Between three and four feet of mixed ore was in sight, with every indication of a chute of clean ore being near.

Hotel Arrivals.

Arlington—G. M. Peary, D. Wilson, H. Berg, W. Koch, Nelson; J. Black, New Denver; F. Riley, Victoria; J. T. Horrobin, New Westminster; W. W. McKinnon, Rossland; J. Mullin, Revelstoke; F. J. Calvert, Vancouver.

Royal—K. N. Jones, Vancouver; J. T. Black, H. J. Angell, New Denver; Chas. M. James, Vancouver; A. Lucas Kaslo; D. McLean, Moose Jaw.

Kilo Makes a Shipment.

On Tuesday the Kilo sent out a car of ore from Lemon creek, N. F. McNaught accompanying it to Nelson. The shipment is expected to make the banner record for the province for gold ore, as it will run about $100 per ton. The last carload from the Kilo gave $61 per ton in gold.

Mine Inspector Dick has been completely exonerated from the charges of corruption made against him from the coal camps.

SAYS HE WAS A TOTAL WRECK

BUT DODD'S KIDNEY PILLS GAVE HIM A NEW LEASE OF LIFE.

Geo. Robertson Had Rheumatism and Dropsy—Had to Be Tapped—Doesn't Know What It Is to Be Sick Now.

Montreal, Que., Jan. 16.—(Special).—Mr. Geo. Robertson, a well-known citizen living at 392 St. James St., Montreal, is one of the many people in this city who are never without Dodd's Kidney Pills in the house. Like all the others Mr. Robertson has his reasons for this and is always ready to give them.

"I was a total wreck before I started to use Dodd's Kidney Pills," Mr. Robertson says. "I had been troubled with Rheumatism and Dropsy for five years. I had to be tapped to relieve me of the pain. My arms and legs were terribly swollen.

"I had just begun to get downhearted when a friend induced me to try Dodd's Kidney Pills. Before I had used the second box I felt better. Seven boxes cured me so completely that now I don't know what it is to be sick."

Last Sunday on That Ship.

"As a lad almost," said an old sea captain, "I became second mate of a Nova Scotia sailing vessel bound from Liverpool to the provinces. It was on a Saturday that we left port, and the following morning the tug which had placed us to windward off Holyhead left us.

"We were making ready for the trip across the north Atlantic, but our minds were diverted from work by seeing the skipper place a blackboard upon the break of the poop upon which was written 'Sunday.' The skipper, a thorough type of the seaman, called all hands aft. He said: 'I want you to know what is on that board. For you fellows who can't read I will spell it.' Then deliberately he said: 'S-u-n-d-a-y! You understand it, don't you?' Then he gave the word to throw the board into the sea. Over it went, and as it took the waves he said, 'You all know that was Sunday, don't you?' 'Yes,' answered the men. 'Well,' he continued, 'that will be the last Sunday you will see on this ship.' And it was."

Shoe Shops In Japan.

Like all other shops in Japan, a shoe shop opens a broad side to the street.

It seems a misnomer to call it shoe shop, a place where you can only buy sandals or clogs, things we are not accustomed to call shoes. They are footgear anyway.

There is a low platform in front, upon which the customer sits and drinks tea while making his or her purchases, the shopkeeper meanwhile squatting on his heels and discussing the news of the day.

The sandals worn by the rickshaw coolies are called warafi. They are woven of rice straw and are sold for half a cent a pair. They are made in the country villages, and the foreigner watches the weaving with amused interest.

The prehensile big toe of a Japanese is of great assistance, as it is used for catching and holding the straws, leaving the hands free to weave.

People Who Live In Nests.

Travelers who have returned from the heart of Africa and the Australasian continent tell wonderful stories of nest building people who inhabit the wilds of those countries. In the bushmen of Australia we find perhaps the lowest order of men that are known. They are so primitive that they do not know enough to build even the simplest form of hut for shelter. The nearest they can approach to it is to gather a lot of twigs and grass and, taking them into a thicket or jungle, build a nest for a home. The nest is usually built large enough for the family, and if the latter be very numerous then the nests are of a very large size. Sometimes the foliage above will form a natural covering, but there is never any attempt at constructing a protection from the rain and storms.

Value of Routine Work.

Routine is a blessed thing when something happens to reduce the moral driving power which keeps us going, the courage, purpose and good cheer that give life present joy as well as meaning. It is good in moments of depression or weariness that there is a path marked out ahead each day which men follow because it is there; that there is time which custom has set for them to get up, to eat, to work, to rest, to read, go to bed again. They move along the grooves of habit and get all the benefit of their inheritance and their experience. The general may quit the field for a time if he chooses; the army has its marching plan and knows what is expected of it.

Louis Napoleon's Title.

It has been said that Louis Napoleon, who assumed the imperial dignity in 1852, a year after his famous coup d'etat, was influenced in the choice of his title by a curious misconception. An enthusiastic prefect closed an official document with the words "Vive Napoleon!!!" and these three notes of exclamation were mistaken for the Roman numeral III.

Another and very similar story is to the effect that official posters appeared upon the walls of Paris headed Napoleon III. by a printer's error for Napoleon II. I.—that is to say, Napoleon II., Imperator, or emperor.

The less romantic reason is that had the son of the great Napoleon lived to succeed his father he would have been Napoleon II. and that on this ground Louis Napoleon figures as the third of that name.

Served Its Purpose.

"A certain cadi of Bagdad had been in his youth a fisherman, and, to keep himself in mind of his humble origin, there was always spread upon his dinner table a huge fishing net.

"People admired the cadi for this exhibition of humility. He was rich, and his house was sumptuous. But, amid all that elegance, the net, the sign of the man's lowly birth, was always prominently displayed.

"The story of the net spread through the city and finally reached the ears of the caliph. He, in due time, sent for the cadi, took him into his favor and made him his grand vizier.

"'Thus,' said Haroun al Raschid, 'we reward humility.'

"From the day of his appointment the grand vizier ceased to exhibit his fishing net. It disappeared, and it was never spoken of.

"Once, though, a visitor, a man of considerable impudence, said to the vizier:

"'Why is it, my lord, that your net is no longer spread upon your table?'

"The vizier smiled and quietly replied:

"'It has caught the fish.'"

PALE WEAK GIRLS

Obtain Bright Eyes, Rosy Cheeks and Perfect Health Through the Use of Dr. Williams' Pink Pills.

Miss Jennie Burrows, Rigault, Que., says: "I write to thank you for the wonderful benefit your Dr. Williams' Pink Pills have done me. I am now 22 years of age, but from the time I was fourteen I did not enjoy good health. A couple of years ago, while attending school I grew worse, and the Sisters in charge called in a doctor. After treating me for some time, without any improvement, he told me that I must discontinue my studies. When I got home I was sent to Caledonia Springs. The first month I was there it seemed to help me, but, like all the medicine I had taken, the help was only temporary, and I relapsed into my former condition. I grew so pale and wax-like that strangers called me the wax figure. My heart would beat so violently that I could hear the noise it made. I was so weak I could not walk a block without support, or without resting two or three times. My head would sometimes ache so violently as to almost drive me wild, and at other times I would grow so dizzy that I could not stand. All this time I was taking treatment, but all the time was getting worse and worse, and I hardly hoped ever to be better again. At this time I read in a newspaper of a somewhat similar case cured by the use of Dr. Williams' Pink Pills, and I determined to try them. By the time I had used a half dozen boxes I had improved a great deal. From that on, week by week, I gained in health and strength, until by the time I had used eleven boxes I was enjoying better health than I had done for years. I am now well and strong, and thank God for the blessing of good health your wonderful Dr. Williams' Pink Pills have conferred upon me. I would strongly advise every weak and ailing girl who reads this to lose no time in taking Dr. Williams' Pink Pills."

Dr. Williams' Pink Pills cured Miss Burrows because they made the rich red blood necessary to drive disease from the system. These pills go straight down to the root of the matter in the blood and cure that. That is why they cure all troubles due to bad blood. Anaemia, paleness, eruptions of the skin, palpitation, headaches, kidney trouble, rheumatism, neuralgia, and a host of other troubles are all due to bad blood, and are speedily rooted from the system by the rich, red blood made by the use of Dr. Williams' Pink Pills. Don't take a substitute; see that the full name, "Dr. Williams' Pink Pills for Pale People," is printed on the wrapper around each box. If in doubt you can get the pills by mail at 50 cents a box or six boxes for $2.50 by writing the Dr. Williams' Medicine Co., Brockville, Ont.

A Friend of Washington.

While many persons have known Lincoln and Grant and a few were acquainted with Washington and Lincoln, so far as I am aware but one person was ever born into this world who knew the triumvirate of uncrowned American kings. That individual was Horace Binney, leader of the Philadelphia bar and among the foremost leaders of the profession throughout the land, with whom I spent a memorable hour in the year 1874. During that delightful interview he stated that when a youth his home was near President Washington's Philadelphia residence, that he had met him almost daily for several years and that he frequently held conversations with the general. Mr. Binney also mentioned the interesting fact that he had been acquainted with every president of the United States up to the time of Grant, during whose second administration he passed away at the great age of ninety-five.—General James Grant Wilson in Cornhill Magazine.

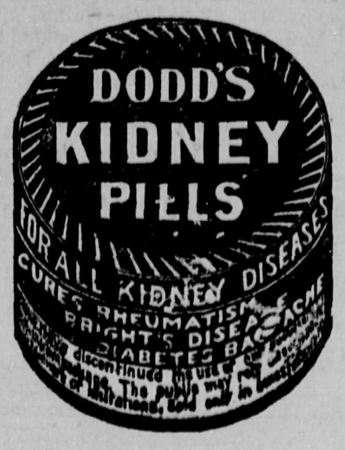

An African Stonehenge.

A thousand years before Roman legions looked on Stonehenge, a temple not unlike it in general conception, but far greater and fashioned with an architectural skill incomparably more advanced than that of the ancient Briton, was built in South Africa. R. N. Hall recently lectured to a university college audience on the re-discovered features of this temple, which is known as Zimbabwe, in Rhodesia. By some it is thought that the same adventurous race of Phoenicians who brought the religion of the sun to Britain, and possibly inspired the plan of the temple at Stonehenge may have been the pioneers of the gold-seeking race who raised the temple at Zimbabwe as a monument of the prosperity of the country. Mr. Hall said that the great ruined temple was not the oldest temple in Rhodesia, though it is by far the finest in plan, architecture and importance; and that, probably, it was built after the other temples when the prosperity of the country was assured and was still growing. It was built, like other temples of the sun, with a painstaking reference to the position of the sun at the summer and winter solstices and its orientation diverged so far from that which would be correct to-day as to warrant the belief, which is strengthened by other reasons, that it was built in some years between 1200 B.C. and 1400 B.C. The walls of Great Zimbabwe, Mr. Hall mentioned, were from twenty-five to thirty-five feet high, and a wagon with a team of oxen could be driven along the outer rampart. Next year the British Association is to hold a sectional meeting within these walls, where for three thousand years sacrifices have been offered on the temple altar. A Portuguese writer mentions such a sacrifice four hundred years ago; the natives who have used the altar for this purpose beyond memory or record offered a sacrifice there last December.

Has Many Claims to Distinction.

Joseph Wilson Swan, upon whom the honor of knighthood has been conferred, has many claims to distinction, being M.A., F.R.S., D.Sc., Durham University; president of the Faraday Society, vice-president of the Literary and Philosophical Society of Newcastle-on-Tyne, member of the council of the Royal Photographic Society, corresponding member Royal Philosophical Society of Glasgow, honorary member of the Pharmaceutical Society of Great Britain, Chevalier de la Legion d'Honneur, past president of the Society of Chemical Industry, past president of the Institution of Electrical Engineers, also honorary member, the only others so honored being Lord Kelvin and Dr. Wilde; member of the Board of the National Physical Laboratory, Royal Commission, St. Louis Exhibition, 1904. He invented the carbon process for making permanent photographs, now known as autotype; discovered the means of making rapid dry plates, which revolutionized the art of photography; invented the incandescent electric lamp bearing his name, and also a miner's electric safety lamp, and improvements in photo-mechanical printing.

Its Sustaining Power.

"A hundred dollar bill will sustain a weight of forty-seven pounds lengthwise," says a treasury statistician. It will also sustain a man for a couple of months in a fairly good boarding house.

BABY'S OWN TABLETS.

This medicine comes as a message of hope to all worried mothers. It is the best thing in the world for stomach, bowel and teething troubles, which make little ones weak, sickly and peevish. It will make your baby well, and keep it well, and you have a positive guarantee that it contains no opiate or harmful drug. Mrs. James Hopkins, Tobermory, Ont., says: "I have used Baby's Own Tablets and would not be without them. Mothers who have sickly, cross and fretful children will find these Tablets a great blessing." These are strong, hopeful words from a mother who has proved the value of Baby's Own Tablets. This medicine is sold by all druggists, or sent by mail at 25 cents a box, by writing The Dr. Williams' Medicine Co., Brockville, Ont.

All arguments have now been submitted in the arbitration proceedings between the Grand Trunk and its telegraphers. The case for the company was concluded Saturday night at Toronto, but Judge Tetzel is holding judgment in reserve.

How to Cleanse the System.—Parmalee Vegetable Pills are the result of scientific study of the effects of extracts of certain roots and herbs upon the digestive organs. Their use has demonstrated in many instances that they regulate the action of the Liver and the Kidneys, purify the blood, and carry off all morbid accumulations from the system. They are easy to take, and their action is mild and beneficial.

A dispatch from Toronto says that Prefue Giroux has sued A. K. Fortier, license inspector for Pembroke, for money and cigars supplied to him for a term of thirteen years. He claimed that $25 was borrowed by the settle a case of infraction of the li- inspector and $10 was paid by him to cense law while he ran a licensed hotel. Judgment was given for $13, most of the account being outlawed.

If your children moan and are restless during sleep, coupled when awake with a loss of appetite, pale countenance, picking of the nose, etc., you may depend upon it that the primary cause of the trouble is worms. Mother Graves' Worm Exterminator effectually removes these pests, at once relieving the little sufferers.

Mrs. Lydia Pullman, of Saratoga, N. Y., aged 70, was fatally burned while alone in her cottage during last Tuesday night.

Minard's Liniment Cures Dyptheria

NEWFOUNDLAND'S PROGRESS

The revenue of the colony of Newfoundland for the half year ending December 31 is the largest ever recorded, being $1,122,000, or $25,000 more than for the same period last year, despite the reduction in duties, estimated at nearly $100,000. During the past four years the annual revenue of the colony has grown from $2,000,000 to $2,500,000, although duties aggregating over $300,000 have been removed annually from the necessaries of life.

TAKE NOTICE

We publish simple, straight testimonials, not press agents' interviews, from well-known people.

From all over America they testify to the merits of MINARD'S LINIMENT, the best of Household Remedies.

C. C. RICHARDS & CO.

Philip Williams, a young Englishman, was arrested in Winnipeg on Wednesday for numerous small forgeries.

Something that Should Be Rubbed In.—Whenever pain is felt in the limbs or back, take Dr. Thomas' Electric Oil; pour a little in the hand and, applying it to the surface beneath which the pain lies, rub briskly. If the first application does not afford relief, which is not usually the case, keep rubbing. The Oil will gradually penetrate to the affected part and relief will come.

Blanche, the Minnesota bank embezzler arrested at Winnipeg one day day last week, was given a sentence of seven years.

Minard's Liniment Cures Colds, etc.

The indictment against Mayor Geo. H. Williams and Chief of Police Hunt of Portland, Ore., charged with malfeasance in office, have been withdrawn by the Multonomah county grand jury.

How's This!

We offer One Hundred Dollars Reward for any case of Catarrh that cannot be cured by Hall's Catarrh Cure.

F. J. CHENEY & CO., Toledo, O.

We, the undersigned, have known F. J. Cheney for the last 15 years, and believe him perfectly honorable in all business transactions and financially able to carry out any obligations made by his firm.

WALDING, KINNAN & MARVIN, Wholesale Druggists, Toledo, O.

Hall's Catarrh Cure is taken internally, acting directly upon the blood and mucous surfaces of the system. Testimonials sent free. Price 75 cents per bottle. Sold by all druggists. Take Hall's Family Pills for Consumption.

You'll Find our Standard Everywhere and That of the Highest. We allude to

"SALADA"

CEYLON TEA. Black or Green. Its Pure and Delicious. Japan Tea Drinkers should try "Salada" Green Tea. Sold only in Sealed Lead Packets. By All Grocers.

RECEIVED HIGHEST AWARD AND GOLD MEDAL AT ST. LOUIS.

Chief Justice Meredith, of Toronto, decided that the Elgin Loan Company may rank as creditor of the Atlas company to the extent of $55,000 on debentures given the Elgin Loan in 1902 to secure moneys advanced to the Atlas company for the purpose of investing in Dominion Coal. The Master in Ordinary had decided that as the debenture was only a cloak to cover the stock transactions by the Elgin Company it would be against the law to sanction the deal.

Tragic Occurrence at Hockey Game.

While cheering the Soo team at Sault Ste. Marie on Monday night at a hockey game with Portage Lake, Henry F. Metzger fell dead of apoplexy, superinduced by excitement. Mr. Metzger formerly managed the Soo hockey team, and was instrumental in the formation of the International Hockey League. On account of his death the game was called, with 12 minutes yet to play. The score was 5 to 2 in favor of the Soo.

All Soaps Claim Purity

Sunlight Soap

guarantees its purity. It is that purity that enables Sunlight Soap to perfectly cleanse your clothes without injury or hard rubbing. Equally good with hard or soft water.

Buy Sunlight.

Give it a trial. Your money back if it is not all we claim.

Lever Brothers Limited
Toronto

Increase Your Income $320

DO you realize how much money is made from poultry raising? Do you know that many owners of Chatham Incubators are earning $320 a year and not devoting more than a half-an-hour a day to it? If you owned a Chatham Incubator your wife or your daughter could attend to it and add at least $320 to the profits of your farm. That is more than many another department of your farm produces which occupies a lot of your time and represents considerable money invested.

Let us figure it out.

A No. 2 Chatham Incubator holds from 100 to 120 eggs. Though an average hatch is eighty per cent. we will deduct some to pay for oil and feed and make up for accidents. Say 80 chicks out of 120 eggs. That is a fair average. Suppose you only take off eight hatches in a year. That is 640 chickens. They are worth about a dollar a pair. That is $320.00 profit from a

CHATHAM INCUBATOR

on which you have not as yet been asked to pay one cent.

There is always a big demand for poultry. It is increasing every year. The value of the poultry exported to Great Britain in 1896 was $18,992; in 1902 it had increased to $239,986. One English poultry house say they could handle 36,000 chickens a week. The increase in the Canadian demand has been even greater, poultry exporting firms getting such good prices here that they didn't need to ship them. The demand for poultry is ever increasing. That means continued good prices for poultry raisers.

You cannot make money in the poultry business without an Incubator and Brooder. If you would raise chickens for the market you cannot depend on the setting hen. It is absolutely beyond your control, whereas an Incubator is easily controlled by you.

Choosing the best Incubator is the problem. With makers claiming so much for their machines you are left in a quandary. We settle all questions by the most liberal offer ever made. If we hadn't the best Incubator on the market and unquestioned financial strength we could not make it. Here is the offer:

We will send you—freight prepaid by us—a CHATHAM INCUBATOR and BROODER without any cash from you until October 1st, 1905.

We do not ask you to take our word for it. Read these few

LETTERS FROM CHATHAM INCUBATOR USERS

I placed four dozen eggs under four hens, and must say that the first hen brought out ten chicks out of the 13 eggs, but the other three never raised a chicken. Now then I took good care of the four hens, had them all in one building, and nothing to molest them. I set them about a week apart. It certainly seems strange that the one hen would do so well and the other three do nothing at all. I have since used a Chatham Incubator and met with good success, hatching 73 chicks out of 88 eggs. I prefer it to the hens, and all further eggs I buy, no matter how high priced, I shall use the Incubator in preference to hens.

Yours sincerely, R. A. HART, Castleton, Ont.

The No. 2 Incubator I purchased from you last fall has given perfect satisfaction. The first hatch I got 90 per cent. strong healthy chicks, and we put in two turkey eggs just one week before we did the hen eggs, and both the turkey eggs hatched.

Yours truly, DAVID WELSH, Falconbridge, Ont.

I have received the brooder and find everything satisfactory. My chicks came out May 1st and I am well satisfied. The only thing I regret is that I did not have a larger machine. I set 61 eggs and got 54 chicks, and consider the Incubator a perfect machine. Yours truly, R. MOONEY, Bridge St., Windsor, Ont.

I have had another hatch in my 50 egg Incubator, and this time I got 48 healthy chicks out of 48 eggs.

CALBOEN GRIFFITH, London, Ont.

I bought one of your No. 2 Incubators and am well pleased with it. I set 106 eggs out of which I hatched 94 chicks.

Yours truly, A. R. GARTHORNE, Byron, Ont.

On my first hatch, out of 84 eggs that were fertile, I had 83 chicks, one dying in the shell. Out of my second hatch I had 104 chicks out of 124 eggs. Yours truly, W. L. LEMON, Orwell, Ont.

Give the Chatham Incubator a thorough test, make money out of it—the more you make the better pleased we shall be. When October, 1905, arrives you should have made sufficient profits to pay for this incubator several times over.

There is no string to this offer. It is open and free. We make it to show our supreme confidence in the Chatham Incubator and Brooder. We want everyone who desires to raise poultry for profit to accept it. We want you to send us a postal card with your name and address. We will then give you full particulars. Write to-day.

We depend on every machine we put out to advertise itself in your neighbourhood—we know it will prove such a good profit-producer for you that you will be pleased to tell your neighbours about it.

Merit is the only quality that will do this. Because we know the Chatham Incubator and Brooder possess this merit we are willing to sell it on these easy terms.

Remember we do not ask you for one cent of cash until October, 1905. Don't delay. Send the postal card for particulars to-day.

The Manson Campbell Co., Limited

Dept. 35, CHATHAM, ONTARIO

Also Manufacturers of Campbell Fanning Mills, and Chatham Farm Scales

Distributing Warehouses at Montreal, Que., Brandon, Man., Calgary, Alta., New Westminster, B.C., Halifax, N.S. Factories at Chatham, Ont., Detroit, Mich.

THE DRILL

SLOCAN, B. C.

WESTERN CANADIAN EDITORS

A Series of Articles Describing their Lives, their Aims and Their Influence.

No. 17

MR. E. S. ZINGG.

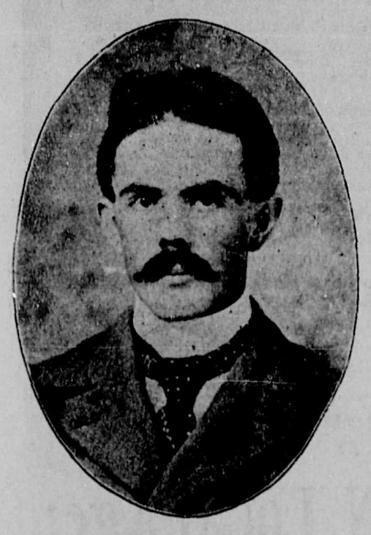

MR. E. S. ZINGG
Editor and Proprietor of the Wapella Post

Mr. E. S. Zingg of Wapella is a living illustration of the truth of the saying current among newspapermen, that the man who has the ability to conduct a successful country journal has all the characteristics necessary to success in almost any undertaking. As an editor Mr. Zingg has a splendid record, but, such is his irrepressible activity, that his editorship is only one of the many forms of his Proteau activity. The production weekly of such a newspaper as the Wapella Post might well demand and consume the whole of the time and talent of its proprietor. But with Mr. Zingg it is otherwise—a mere segment of his work, nothing but a necessary and incidental part of the week's routine.

Mr. Zingg not only writes the editorial and local matter for the Post, rustles the ads and looks after subscriptions and the accounts, but runs a furniture business, does a little in real estate and dabbles in insurance. Even these do not keep entirely occupied the energetic Wapella editor. He is the president of the local board of trade, into which institution he has infused much of his own spirit of progressive energy, and which is one of the most virile forces for local improvement in the Territories. And Mr. Zingg's local patriotism does not stop here. He is a member of the Wapella town council, and one of the foremost and most forceful figures in municipal and local life in the community.

Undoubtedly the real test of ability and worth is the regard in which a man is held by those with whom he daily associates. True, it is said that a prophet is not without honor, save in his own country. This may be the case when a man goes into the profession of prophecy, but it has no application in commercial, and least of all in editorial, life. In the realm of journalism, in which a man is under the spot-light of public observation and criticism every minute of the time he is awake, in which his actions and opinions are canvassed, judged and weighed by the whole community, a fakir, a humbug, or a hypocrite is soon sized up and set down at his true valuation. If a man wears well, and steadily appreciates in public esteem, it is because he is "all wool and a yard wide," and shoddy does not enter into his composition. That Mr. Zingg is in this class, and that his progressiveness, his ability, and his trustworthiness are best recognized by those who know him most intimately, the influence of the Post, and the public positions he occupies, are the most convincing proofs.

The editor in the average Western town has to go up against some pretty hard propositions. He is not in the position of his brother in a city, who can hew to the line and let the chips fall where they will. The community from which he draws his patronage is restricted in its area, and the support of all is necessary to his success. He cannot compensate for the loss of one advertiser, for instance, by the securing of another, and this is known by the merchants, who are astute and wise in their day and generation, and who sometimes avail themselves of the knowledge to the advantage of themselves and the loss of the publisher. The country editor has to be solid with the churches, keep square with the hotels, help along the leading fraternal and ladies' societies, placate the chief male kicker against all and sundry things as at present constituted, and, if he can do this (and to succeed he pretty nearly has to) he will be a big frog in the local puddle. Evidently from the honors accorded him E. S. Zingg has accomplished all this—which is only to say that he has approved himself a diplomat and an able man.

To readers of this journal the Wapella Post, which is among the most looked for and carefully read of their Territorial exchanges, is the best recommendation that its editor could desire. Its news is brightly written and well arranged. Its editorial utterances are moderate and sensible, evidently the reflection of a thoughtful mind. Its advertising patronage is proof positive as to the appreciation in which it is held by the local merchants, and the care and taste with which their business news is set up, and the general care as to typrography and make-up, shows that the mechanical department is fully the equal of the others under Mr. Zingg's management.

While the professional ability of an editor can always be best estimated by the appearance and standing of the newspaper he controls, it is altogether silent as to his personal history, and the few facts following concerning Mr. Zingg will be welcomed by those who hitherto have known him only through the Post, or as one of the most reliable members of the Western Canada Press association.

E. S. Zingg was born at Hamburg, Waterloo County, Ontario, April 18, 1872, and is therefore but a young man. He was educated at the public and high schools of Walkerton and Hanover, after which he entered the office of the Hanover Post. Commencing as "devil" he climbed until he reached the rank of full-fledged journeyman. Then he removed to Toronto. He continued in the printing business until he was 20 years of age, when he went on the road as "drummer" for a wholesale furniture house, travelling in Ontario and Quebec. For six years he remained in this business, receiving a thorough training therein.

Taking the advice of Horace Greeley and the many others who have echoed the New York editor's utterances, Mr. Zingg came West in 1899, and in October of that year established the Wapella Post, which since that time has continued to shed the lustre of the true light of knowledge in ever-increasing volume.

As said before, Mr. Zingg is yet young, like most Western editors, and as can be seen by his "counterfeit presentment" at the head of this article, more than passably good looking. He is deservedly popular with his fellow scribes in the West, and few were more welcome than he and his amiable wife at the annual Press pilgrimages which marked the palmy era of the Western Canada Press association. Mr. Zingg has already done much in the realm of journalism since he came West, and more is expected of him, for he is justly regarded by his fellows as one of the most able and promising of the editors of the Canadian West.

When you think you have cured a cough or cold, but find a dry, hacking cough remains, there is danger. Take

Shiloh's Consumption Cure The Lung Tonic

at once. It will strengthen the lungs and stop the cough.

Prices: 25c. 50c. $1. S. C. WELLS & Co. 305 LeRoy, N.Y., Toronto, Can.

Lever's Y-Z (Wise Head) Disinfectant Soap Powder is better than other powders, as it is both soap and disinfectant. 34

When Danger Signals

your liver out of order, constipation, or your stomach not working right, it's a sign of distress which, unheeded, will lead to trouble—it is time to take

Beecham's Pills

Sold Everywhere. In boxes 25 cents.

DON'T THROW AWAY YOUR MONEY

on Eastern and Southern Grown Nursery stock that will not grow, but write for our catalogue of hardy Apples, Crabs, Plums, Cherries, Gooseberries, Raspberries, Currants, Strawberries, Roses, Ornamental Shrubs and Trees Hedge and Windbreak Trees, Perrenial Plants, etc, Trees that will grow in Manitoba and the Territories. Address

BUCHANAN'S NURSERIE'S
St. Charles, Man.

Roosevelt considers that revision of freight rates is more pressing than revision of tariff.

The canteen and barracks of the N. W. M. P. at MacLeod were destroyed by fire a few days ago.

Mr. Charles H. Dancer will probably succeed the late George A. Simpson as deputy minister of public works.

S. McKay, one of the proprietors of the Mariaggi Hotel at Winnipeg, has been arrested charged with stealing a diamond ring from a guest.

Ayer's Hair Vigor

This falling of your hair! Stop it, or you will soon be bald. Give your hair some Ayer's Hair Vigor. The falling will stop, the hair will grow, and the scalp will be clean and healthy. Why be satisfied with poor hair when you can make it rich?

"My hair nearly all came out. I then tried Ayer's Hair Vigor and only one bottle stopped the falling. New hair came in real thick and just a little curly."—MRS. L. M. SMITH, Saratoga, N. Y.

$1.00 a bottle. All druggists. J. C. AYER CO., Lowell, Mass.

for **Thick Hair**

The Winnipeg Salvation Army ask for $10,000 from the Government to asist in erecting an hospital.

AGREES WITH WEAKEST STOMACH

Dr. Slocum's Great Tonic and Disease Destroyer

PSYCHINE

(PRONOUNCED SI-KEEN)

Readily cures Indigestion, Dyspepsia, Catarrh of the Stomach and all Disgestive Disorders.

Mrs. E. V. Blaisdell

Hale and Gearty at 89.

Arnprior, Ont., Sept. 16th, 1904.
Dr. Slocum, Limited.

"It's twenty years or more since I used PSYCHINE, and I write these words not to gain publicity, but that suffering and ailing humanity may learn of its great merits. I felt weak and miserable for a long time; had no appetite or couldn't obtain proper sleep. Was unable to work or enjoy life. People said I was so old my constitution was breaking up, but, fortunately, through using the Dr. Slocum Remedies I have proven this false. PSYCHINE is the only remedy I ever took that agreed with my stomach, which was exceedingly weak. Twenty years have passed since my recovery and I am now 89 years of age and so strong and well I work all summer in my garden.

"MRS. E. V. BLAISDEL."

PSYCHINE is pronounced SI-KEEN

For sale by all druggists at $1 per bottle. For further advice, information, or free trial bottle, write Head Office and Laboratory, Dr. T. A. Slocum, Limited, 179 King Street West, Toronto, Canada.

TRIAL BOTTLE FREE.

"Pinto" Shell Cordovan

Used in H.B.K. Mitts, Gloves and Moccasins—tough as whalebone, flexible, soft, pliable, scorch-proof, wind-proof, boil-proof, crack-proof, tear-proof, rip-proof, cold-proof, almost wear-proof—certainly the greatest leather ever used in mitts and gloves.

Like buckskin it is tanned without oil, unlike buckskin it is not porous, it is wind-proof—will outwear three buckskins.

"Pinto" Mitts and Gloves never crack or harden, never get sodden, are always warm, pliable, soft and comfortable.

Sold at all dealers but never without this brand:—

H.B.K. BRAND

HUDSON BAY KNITTING CO.
Montreal Winnipeg Dawson

HORSE THIEF IS HELD

George Turner, the Canadian horse thief suspect, was taken before Judge McCoy at Aberdeen, S.D., on Tuesday on habeas corpus proceedings brought by his attorney, who claimed that Turner was being held without the due process of the law. The judge sustained the officers in retaining Turner in custody. Turner was then arrested in the justice court and held for his appearance at the June term circuit court, his bond being placed at $1,200, which he has not furnished. The charge under which he is held is merely a nominal one of carrying concealed weapons. He may be extradited. Hand county officers failed to identify Turner as the murder suspect in the Todd and Johnson cases.

Thos. Sabin, of Eglington, says: "I have removed ten corns from my feet with Holloway's Corn Cure." Reader, go thou and do likewise.

Mrs. Matilda A. Pereau of Nashua N.H., 85 years old, has fifteen children, sixty grandchildren and sixty-eight grandchildren. Thirty of her descendants voted for President Roosevelt on November 8 last.

Minard's Liniment Cures Distemper.

MILDNESS LOST ON NATIVES

A Berlin dispatch to the New York Times says: Col. Leutwein, the ex-governor of German South Africa, has just arrived at Hamburg. In an interview he said: "I am accused of too much leniency, and I cannot find this wrong. I was firmly convinced that I could win the natives by mild methods. At the same time had I had 10,000 men instead of 400 it would have been better." The colonel admitted that a general uprising of the natives of Africa may be feared.

Some persons have periodical atacks of Canadian cholera, dysentery or diarrhoea, and have to use great precautions to avoid the disease. Change of water, cooking and green fruit is sure to bring on the attacks. To such persons we would recommend Dd. J. D. Kellogg's Dysentery Cordial as being the best medicine in the market for all summer complaints. If a few drops are taken in water when the symptoms are noticed no further trouble will be experienced.

Advices from Dallas, Texas, announce the death of John Uhnweiller, aged 103. Mr. Uhnweiller, who was accidentally burned to death, served under Napoleon as a drummer boy at the battle of Waterloo.

Minard's Liniment Cures Garget in Cows.

The daughter of a New York state official died last week suddenly, a few days before the time appointed for her marriage. She was buried in her bridal gown on her intended wedding day. The bridesmaids acted as pallbearers.

A Carefully Prepared Pill.—Much time and attention were expended in the experimenting with the ingredients that enter into the composition of Parmalee's Vegetable Pills before they were brought to the state in which they were first offered to the public. Whatever other pills may be, Parmalee's Vegetable Pills are the result of much expert study, and all persons suffering from dyspepsia or disordered liver and kidneys may confidently accept them as being what they are represented to be.

Culture Earsmark

Willie (listening at the keyhole)—Gee! I bet that man talkin' in there comes from Boston.

Johnny—How do you know?

Willie—He says "whilst."

THREE-CENT FARE

The Cleveland Electric Railway Co. will experiment in three-cent fares for a distance of two miles from the centre of the city on the lines of that road, says a dispatch from Cleveland, O. The three-cent cars will run only the three-cent fare distance, the regular five-cent fare cars going the regular distance. The experiment is th first of its kind in the country, and is of special interest in street car circles. No transfer will be given for a three-cent fare. The trial is the outcome of local agitation over the settlement of the street car question in that city, and is for the purpose of demonstrating the practicability of a three-cent fare.

Superfluous Hair

Removed by the New Principle

De Miracle

It is better than electricity, because it does not scar or produce a new growth. Better than X-ray, because it does not burn, scar or paralyze the tissues under the skin. Better than depilatories, because it is not poisonous; therefore, it will not cause blood poisoning, or produce eczema, which is so common with depilatories, and does not break off the hair, thereby increasing its growth.

Electrolysis, X-ray or depilatories are offered you on the bare word of the operators and manufacturers. DE MIRACLE is not. It is the only method which is indorsed by physicians, surgeons, dermatologists, medical journals and prominent magazines.

DE MIRACLE will be mailed to any address, sealed in plain wrapper for $1. Your money back without question if it fails to do all that is claimed for it.

Our booklet — the most complete treatise on Superfluous Hair ever published—containing the testimonials of numerous physicians and surgeons and those of hundreds of others—will be sent free, in plain, sealed envelope, upon request. Write for it to-day to DE MIRACLE CHEMICAL CO., 23 QUEEN STREET WEST, TORONTO, or

THE ROBERT SIMPSON COMPANY LIMITED
TORONTO, ONT.

Charles Yates, of Garden Hill, north of Port Hope, was pinned to the ground by a falling tree, and held there for two hours, despite his wife's frantic efforts to release him. He will probably recover.

A telegram has been received at Philadelphia announcing the death at Hot Springs, Ark., of Fayette R. Plumb, one of the largest manufacturers of tools and hardware in the country.

THOROUGH IN ACTION

of the Digestive and Excretory Systems.

DR. CHASE'S KIDNEY-LIVER PILLS

Are Lastingly Beneficial — Removing the Cause of Disease.

The symptoms of dyspepsia, biliousness, liver complaint, kidney disease and rheumatism point to the presence of poisonous matter in the system.

The first thing Dr. Chase's Kidney-Liver Pills do is to thoroughly cleanse the system of this waste matter by causing free action of the kidneys, liver and bowels.

This result is not brought about in a harsh and irritating way, but is naturally and thoroughly accomplished.

The flow of bile from the liver aids digestion and ensures continued regular action of the bowels; the free action of the kidneys removes the uric acid, which would otherwise cause rheumatism or stone in the bladder.

Digestion, assimilation and the removing of waste matter are carried out without pain or discomfort, and there is no foothold for contagious or other disease.

There is no other preparation possessing this unique and combined action, and none which can possibly reach such complicated diseases as Dr. Chase's Kidney-Liver Pills.

Mr. Duncan McPherson, Content, Alta., writes: "I was for many years troubled with indigestion and headache, and derived no benefit from the many remedies I used. A friend advised the use of Dr. Chase's Kidney-Liver Pills, and after taking four boxes the result is that I am once more in the full enjoyment of the blessings of good health."

Dr. Chase's Kidney-Liver Pills, one pill a dose, 25 cents a box, at all dealers, or Edmanson, Bates & Co., Toronto. The portrait and signature of Dr. A. W. Chase, the famous receipt book author, are on every box.

THE ANDREWS-GAGE GRAIN CO., LTD.

GRAIN COMMISSION MERCHANTS.

We make a specialty of low grade wheat. Write us before shipping. We will show how we can serve you.

References:—Any Bank or Commercial Agency.

GRAIN EXCHANGE, WINNIPEG, MAN.

I am the Oldest ESTABLISHED GRAIN COMMISSION MERCHANT IN WINNIPEG.

Consign your grain to me and get prompt service, careful attention, and highest market prices.

Reference: UNION BANK OF CANADA. **S. SPINK,** DRAWER 1300.

MARCH-WELLS GRAIN CO.

Grain in car lots bought on track or sold on commission. Reasonable advance made. Prompt Returns. Correspondence solicited. References: Any Bank in Winnipeg.

ROOM 414, GRAIN EXCHANGE BLDG., WINNIPEG.

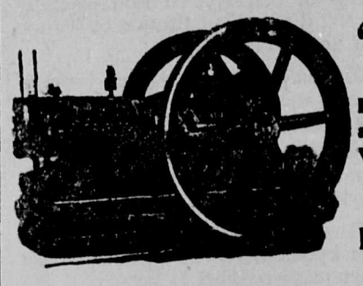

'Ohio Gasoline Engines'

PORTABLE ENGINES for THRESHING and STATIONARY for CHOPPING and WOOD SAWING in stock at all times. We can ship at a day's notice.

Write us for Prices and Catalogue.

Burridge-Cooper Co., Ltd., Winnipeg, Man.

Henry Avenue, East.

LONGEST SUB-WATER TUNNEL IN WORLD

The submarine tunnel connecting Boston and East Boston was opened for public travel Thursday morning. The tunnel is one of the longest sub-water tunnels in the world. Its total length is 1.4 miles, although only 2,700 feet is under water. It was constructed at a cost of $3,000,000 by the City of Boston, which has leased it for a term of 25 years, dating from 1897, to the Boston Elevated Railway company, which will use the tunnel exclusively for the passage of its electric cars between Boston and East Boston. About four and a half years have been consumed in its construction. The tunnel is built entirely of concrete.

Because of the death of his 5-year-old son Francis, from the effects of gin drinking, John Garrity, a teamster of Hartford, Conn., has been placed under arrest. The boy's death occurred in the Hartford hospital. The father is said to have admitted to the medical examiner that he had given the child a quantity of gin, although the boy had not asked for it.

THE WONDERS OF ELECTRICITY

Now Used for Purifying Flour

The New Process Makes Bread and Pastry Lighter, Sweeter, Whiter and More Wholesome—Womer of Canada Delighted.

What is Electricity?
nobody knows, not even Edison.
What does it do?
everybody knows.
It runs street cars—telephones—automobiles,
furnishes light—heat—power
—detects and defeats disease
—enables the doctors to see clear through a man.
Performs all sorts of wonders
—not least of which is acting as

Nature's Great Purifier

because when the world's dust, dirt and disease germs have been taken up by the air, and hang over the earth in clouds—
electricity shoots lightning through the clouds
—flash!—boom!—rumble!
—down comes the rain, the atmosphere is purified and we exclaim
—"how nice and fresh the air is since that thunder storm!"

Electricity in the Flour Mill.

Something like that but minus the thunder and lightning,
—silently—swiftly—surely
electricity performs its miracle in the "Royal Household" mill—the only mill in the Dominion of Canada where electricity is used for purifying purposes.

When the grinders — separators — sifters—air-filters, have ground and re-ground — purified and repurified the flour again and again, all down through the seven floors of the big "Royal Household" mill until it is nearer perfection than flour ever was before—electricity says—

"I can do more than that" and sending its mysterious charge of

Electrified Air

through the flour, removes the last, least trace of impurity—gives it new life and greater energy—makes a flour that is
pure enough,
sweet enough,
white enough,
to be worthy the name and fame of "Royal Household"—the flour that is more delicious—more healthful—more satisfying than any other flour in the world.

—the flour that makes the bread and pastry used on the tables of Royalty—

the flour that thousands of Canadian women are now using to make better bread—better pastry than they ever made before.

Every day hundreds of testimonials are coming to the Ogilvie Flour Mills Co. Ltd., Montreal, from women who are using Royal Household Flour, according to the "Royal Household" recipes and say they are delighted with it.

The recipes will be sent free for the asking

—ask for them—

"FLOURFAX."

THE SLOCAN DRILL

C. E. SMITHERINGALE, Editor and Prop.

IS PUBLISHED EVERY FRIDAY AT

SLOCAN, - - - - B. C.

Legal Advertising 10 cents a line for the first insertion and 5 cents a line each subsequent insertion.

Certificates of Improvement, $7 each.

Transient advertisements at same rates as legal advertising.

Locals will be charged 10 cents a line for each insertion.

Commercial Rates made known upon application.

The Subscription is $2 per year, strictly in advance; $2.50 a year if not so paid.

Address all letters to—

THE SLOCAN DRILL,
Slocan, B. C

FRIDAY, JANUARY 27, 1905.

EDITORIAL CROPPINGS.

Instead of the Provincial Mining Association it should read: the Provincial Aggregation of Kickers.

The Le Roi mine, Rossland, is reported to be again paying handsome monthly profits. If the stock jobbers would leave that mine alone for a while, the mining industry would have a chance to redeem itself.

The dominion government has decided to divide the Northwest Territories into two provinces, by a line running north from the international boundary. Alberta and Assiniboia will likely be the names given the new provinces.

On February 4th nominations will take place in Carlton county, Ont., to fill a vacancy in the dominion house. Hon. Mr. Borden will be the Conservative candidate and will not be opposed, the Liberals being anxious to welcome him again to the commons.

The dominion government has once again sat upon the provincial authorities, having disallowed the immigration act passed at the last legislature. The educational test bore hardly on the Japanese and the mikado would not stand for it, hence disallowance.

A splendid record was made by the Le Roi No. 2 mine, at Rossland, during last year, and Britishers, as a result, should feel a little more kindly disposed towards the province. Another dividend of two shillings a share has been ordered paid to the stockholders, making three shillings for 1904. After meeting the last dividend and setting aside $60,000 for depreciation, the company has left a treasury fund of $80,000.

According to the Calgary papers, American lumbermen are influencing their agents in the prairie towns to circulate petitions, praying the dominion government not to impose a duty on American lumber. But, in justice to British Columbia, a duty must be imposed on the American article. At present the situation has a twofold effect: B.C. lumbering industry is languishing for lack of a market and the prairie farmers suffer for want of an outlet for their stock and produce. Protection to lumber is in the best interests of the country.

When Johnnies all over the province are rushing into the press to give their little say as to how bad legislation is killing the mining industry; and when short-sighted Liberal papers are declaring that British Columbia is being strangled to death by taxation, it is no wonder outsiders think so hardly of the country. Portions of the province are dull, as for instance the Slocan, but British Columbia is far from being dead. The mineral output last year was fully ten per cent larger than in 1903, and dividends were more numerous. The promise for 1905 is for better things than in 1904. What a happy thing it would be if legislation could only strangle a few of the croaking Johnnies.

Byron N. White, of the Slocan Star mine, Sandon, told the assessment act commission, at Victoria, that he considered the two per cent tax on the output of the mines as a fair and just law; and this week he reiterated the statement in Nelson, stating that so far as his company was concerned he had no objection to make to the laws of the province. These views from a practical mining man, with an established reputation, do not go down with the "technical experts" of the Provincial Mining Association, who would have the provincial government repeal the act as iniquitous and unfair. Until a far better law is forthcoming, views of men like Byron White will undoubtedly prevail with the government and the two per cent tax be retained.

DRILL POINTS.

Vancouver now claims a population of 40,000.

For first-class bread go to J. H Pinchbeck's.

Skating has been an unknown quantity this week.

Nelson school trustees want $40,000 for a new building.

Owners of dogs will have to pay their city license this year.

Evangeline will be forbidden in the local school after this term.

Wm. Thomlinson, New Denver, was a visitor in town Wednesday.

R. A. Bradshaw is expected here shortly from Toronto on a visit.

Born.—In Sandon, on the 20th, the wife of Jas. McKinnon, of a son.

Greenwood last year made over $2000 profit out of its waterworks.

Grant Cox is converting the Foley building, Main street, into a stable.

Misses Winlaw and Boyd, of Winlaw, were visiting in town over Sunday.

The next sitting of the supreme court will be held in Nelson on Feb. 14th.

Ex-mayor McCandless has been appointed collector of customs at Victoria.

Nelson's Progressive council has effected a saving of $2340 a year in salaries.

Walter Clough is happy. It's a boy, the happy event taking place at Orillia, Ont.

A determined effort is being made to settle the coal miners' strike at Coleman.

Rossland senior hockeyists were defeated at Nelson, Thursday, by a score of 10 to 2.

Mrs. G. Garrett returned Wednesday evening from a two weeks' visit to New Denver.

For Sale.—A small base-burner coal stove, in first-class condition. Apply at this office.

Fred Carlisle got back on Tuesday from a ten day trip into the Crow's Nest country.

A great deal of rain has fallen during the week, causing the snow to disappear rapidly.

Owing to the heavy thaw the curling bonspiel at Nelson this week had to be postponed.

School Inspector Wilson officially visited the local institution on Thursday and Friday.

For Sale.—A full set of Dickens' novels, comprising 15 volumes. Apply at this office.

Slocan sent a delegation to Nelson to take in the production of Erminie, Wednesday night.

Passenger service between Spokane and Phoenix, over the Great Northern, commences on Feb. 1.

The Nelson Tribune has installed a Mergenthaler type machine, making a decided improvement in that paper.

Supt. Bullock-Webster of the provincial police passed through to Silverton, Tuesday, on official business.

Another wholesale flogging occurred at the school Tuesday, the girls catching it. Discipline is the order of the day.

Alex. Lucas, provincial assessor and collector, Kaslo, was here on Saturday, gathering up delinquent taxes for last year.

A fierce game of hockey was played at New Denver Friday night, the married men putting it all over the single fellows.

W.E.Boie and wife left on Tuesday, to take up their home in Boise, Idaho. Their departure is sincerely regretted by the townspeople.

Howard Thompson and Miss Chisholm were married in Kaslo last week, by Rev.Father Jeannotte. They have gone to California on their wedding trip.

Shatford Bros. have made their second payment of $50,000 on their purchase of the big Ellis ranch, in the Okanagan. Two townsites are to be laid out on the property.

According to the Winnipeg Commercial, A. York & Son, formerly of this place, have sold out their wholesale produce business in Edmonton and have entered into that of undertaking.

Still another brakie has been killed in the Boundary. Wm. Reeves, employed on the Great Northern, fell between the cars of a train at Grand Forks, subsequently dying of the injuries received.

After 14 years' service as postmaster at Ainsworth and Kaslo, S. H. Green has been relieved of his duties in favor of D. P. Kane. Politics was the cause, Sam having to suffer for being a brother of Bob Green.

THE DRILL will print you, on short notice and in any amount, shipping tags, billheads, statements, letterheads, noteheads, memos, receipts, envelopes, visiting cards, business cards, bills of fare, dodgers, posters, etc., etc. Will meet any quality or price.

Dividend by Le Roi No. 2.

The report of the Le Roi No. 2, at Rossland, for the year ended Sept. 30, 1904, shows a balance to the credit of the profit and loss account of £25,819, which, with £51,471 brought forward from last year, gives a sum of £11,290 available for distribution. A dividend for the year 1903 of 1s per share was paid on Feb. 13 and an interim dividend for 1904 of 1s per share was paid on June 9. The sum of £9547 has been written off against mine development account, and £2933 as depreciation on buildings, plant, etc. The directors recommended a final distribution for 1904 of 2s per share, leaving £16,000 to be carried forward.

Big Strike in a Lardeau Mine.

Advices from Trout Lake state that a big strike of clean galena has been made in the No. 3 level of the Nettie L mine. It consists of five feet of high grade galena, and requires no sorting. Of late several bodies of clean ore have been met with, though as a general thing the ledge carries a rich concentrating ore.

MINING RECORDS.

Appended is a complete list of the various records registered at the local registry office, H. P. Christie being mining recorder:

TRANSFERS.

Jan 20—Aston, Aston No. 2, Brentwood, Reekie, Lady Franklin, Crazy Jane, Jim and Jack, agreement between Oscar White and Tom enton, re sharing legal expenses in acquiring interest of late Gill Finkle.

Court of Revision.

NOTICE is hereby given that the annual sitting of the Court of Revision, for the purpose of hearing all complaints against the assessment for the year 1905, as made by the Assessor of the City of Slocan, B. C., will be held in the Council Hall, in the said City of Slocan, on Monday, the 20th day of February, A.D.1905, at the hour of ten o'clock a.m.

Dated at Slocan, B.C., this 16th day of January, 1905.

H. D. CURTIS, Assessor

Timber Notice.

NOTICE is hereby given that thirty days after date I intend to apply to the Chief Commissioner of Lands & Works, at Victoria, for a special license to cut and carry away timber from the following described lands: Commencing at a post planted on the south side of Evans creek, about 40 chains from Slocan lake, and marked "M. & F. Lidgate N. E. corner post," running south 80 chains; thence west 80 chains; thence north 80 chains; thence east 80 chains, to point of of commencement.

Dated Dec, 26th, 1904.

M. & F. LIDGATE

M. U. GENERAL HOSPITAL

SLOCAN, B.C.

Med. Supt., J. P. CADE, M.D.

RATES: Regular subscribers, $1 per month or $10 a year: non-subscribers (exclusive of medical attendance) $2 per day. Private wards $1 per day extra. Special facilities for maternity cases.

For further particulars apply to.

D. B. O'Neail, Sec

Certificate of Improvements

Evening Star No. 9 Fraction.

Situate in the Slocan City Mining Division of West Kootenay District. Where located:—About 2½ miles in a north easterly direction from Slocan City.

TAKE NOTICE that I, the undersigned (F.M.C. No. B77412) and as an agent for David Saulter, free miner's certificate No. B78678, intend, sixty days from the date hereof, to apply to the Mining Recorder for a certificate of improvements, for the purpose of obtaining a Crown Grant of the above claim.

And further take notice that action, under section 37, must be commenced before the issuance of such certificate of improvements.

Dated this 22nd day of December, 1904.

20-1-05 DUNCAN GRAHAM

Watches

Our gentleman's 14k. solid gold, hunting-case watch (No. 12617) sells for $40.00.

In a 25-year gold-filled case (No. 12618) the same excellent "Ryrie" movement sells for $22.00.

A lady's solid gold watch (No. 12576) with guaranteed "Ryrie" movement will cost you $25.00.

In a 25-year gold-filled case (No. 12220) it costs only $17.00. Send for catalogue.

RYRIE BROS.
"DIAMOND HALL"
118 to 124 Yonge Street
TORONTO

LIGHTED BY ELECTRICITY. HEATED BY HOT AIR.

The Queen's Hotel

E. C. CLARKE, PROPRIETOR

RATES: $2.00 PER DAY

First-class Dining Room
Large and Comfortable Bedrooms
Sample rooms for Commercial Men

Nelson, B. C.

...THE...

ROYAL HOTEL,

Mrs. A. Mason, Prop.

Headquarters for traveling men
Large, airy rooms
Best meals given in the town

RATES—$2 per day; with sample rooms, $2.50. Special rates to steady boarders

Arthur Street, Slocan

H. D. Curtis

Financial Agent
Accountant & Auditor
Notary Public
Fire and Accident Insurance
Abstracts of Mineral Claims.

SLOCAN, - B.C

BARGAINS

$3.50 will secure a full set of Dickens' novels, 15 vols Well bound, legible print.

$6.00 will purchase a small base-burner coal stove. Is as good as new.

The Drill Office

Certificate of Improvements.

Sligo Mineral Claim.

Situate in the Slocan City Mining Division of the West Kootenay District. Where located:—Adjoining the Cameronian mineral claim.

Take notice that I, M. L. Grimmett, acting for myself, free miner's certificate No. B77638; and as agent for Duncan Cameron, free miner's certificate No. B77630; Angus Cameron, free miner's certificate No B65111; William Davies, free miner's certificate No. B84520; R. McDowell, free miner's certificate No. B82840; G. A. Love, free miner's certificate No. B65187; and R A. Bradshaw, free miner's certificate No. B77428, intend, sixty days from the date hereof, to apply to the Mining Recorder for a certificate of improvements, for the purpose of obtaining a crown grant for the above claim.

And further take notice that action, under section 37, must be commenced before the issuance of such certificate of improvements.

Dated this 1st day of November, 1904.

9-12-04 M. L. GRIMMETT

J. A. Anderson

DEALER IN—

Drugs
Medicines
Perfumes

TOILET ARTICLES, ETC.

Spectacles
Kodaks
Photographic
—SUPPLIES.

BOOKS AND STATIONERY
SCHOOL SUPPLIES

Newspapers
AND
Magazines.

J. A. ANDERSON
DRUGGIST & STATIONER,
SLOCAN, B.C.

No Home so Humble that it need be without

The Berliner Gram-o-phone

$1.00 brings you one. We make it easy for you to own a Gram-o-phone. Even an ordinary piano or organ costs a lot of money—there are lessons to pay for and weary hours of practice—and then a piano is only a piano.

The "Berliner Gram-o-phone" gives you more than 2000 selections to choose from.—"A child can operate it."

You can play it in five minutes. The work of the most famous instrumentalists, the voices of the grandest vocalists are produced for you. It sings and talks and every note and tone is true to life. You have in your home an instrument that is, at your pleasure, either an orchestra or a flute-a singer of comic songs or a speech-maker—all at prices not one-twentieth the cost of an ordinary piano and on terms so easy that anyone can afford it.

Prices of Gram-o-phones complete with 3 Records $15 to $45

Guaranteed for five years "It is made in Canada."

Sold on easy monthly payments if desired. Write for particulars, Catalogue and list of Records.

Agent will exchange your old Berliner Gram-o-phone Records FREE when you buy two new Records for each one you return for exchange: for instance, you return two Records: receive six: pay for four.

MANUFACTURED BY
THE BERLINER GRAM-O-PHONE CO. of CANACA, LTD, MONTREAL, P. Q.
FOR SALE BY

J. A. ANDERSON, Local Agent

A Residence for Sale

One of the newest residences in Slocan is offered for sale on easy terms. It contains five large rooms, hall, pantry, wardrobes, china closet, large cellar, is lathed and plastered, and is the best finished in town. Hot and cold water system, with range and a sink. Two corner lots, with fine lawn, garden, fruit trees; also first-class woodshed, etc. A SNAP FOR ANY BUYER. For terms apply to

P.O. Drawer 75, Slocan

Advertise your Business

in these days of progress and competition no man in business should neglect an opportunity to keep his goods before the people. Modern usages proclaim advertising the one road to success; neglect of it invariably ends in disaster. A merchant's standing in a community may be judged from the advertisement he carries in a local paper. To sell goods a man must advertise. All live men seek the aid of the printer

The Drill offers a reward to all persistent and liberal advertisers; it is read by everyone. It guarantees satisfaction to all who advertise

At All Times

Subscribe for and support your local paper:

THE DRILL, $2 per year