THE SLOCAN DRILL.

VOL. IV., No. 34. SLOCAN, B. C., NOVEMBER 20, 1903. $2.00 PER ANNUM.

Clearance Sale.

beginning on Monday, Nov. 9, and continuing.

Our Dry Good Stock will be sold for Spot Cash, at wholesale prices in the East. Our Stock is composed largely of Staples, and you are now given an opportunity to obtain nearly anything required in the Dry Goods line at Sacrifice Prices. We need Cash. No Goods will be charged. . . . .

W. T. Shatford & Co.

WILSON HOUSE,

SLOCAN, B. C.

Is reached by any trail or road that runs into the Town.

Do not go past its door when you are dry, weary or hungry.

A. E. TEETER, - Proprietor.

Arlington Hotel,

SLOCAN, B. C.

L. M. KNOWLES, Proprietor.

This popular hotel is convenient to the boats and trains. The dining room is strictly up-to-date while the bar is supplied with the best in the market.

GOOD SAMPLE ROOMS IN CONNECTION.

RATES: Travelling men, using Sample Rooms, $2.50 per day; without Sample Rooms, $2; board $8 per week; meals 35c.

JOB PRINTING

A FIRST-CLASS STOCK. . .
HIGH GRADE WORK
REASONABLE PRICES. . .

DRILL OFFICE

Fruit, Confectionery, Tobacco

You can get anything in these lines that you require from us. Our stock in each is always kept fresh and well assorted. We handle the best the market affords. Prices are right.

A. C. SMITH, SLOCAN

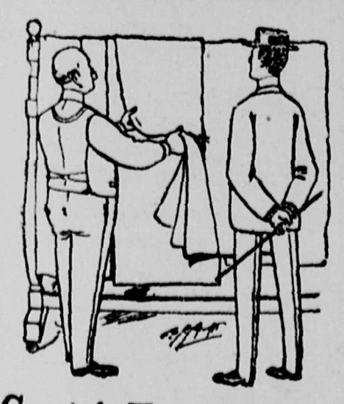

H. A. CLEVE

MERCHANT TAILOR. . .

We carry a full line of Imported Worsteds, Serges and Tweeds. Latest designs shown in Pantings.

Fit, Finish, and Work are guaranteed

Gents' Furnishings Selling at Cost

The stock of the late A. David is offered for sale at cost. It comprises Top Shirts, Underwear, Ties, Collars, Working Clothes, etc., etc. Come early and get your choice.

Main Street, - - Slocan

ORE CHUTE AT OTTAWA

Prov. Library, jan 1 03

...EST THING IN CAMP.

Ore of Same Richness as that Found in Upper Level—Immense Area of Stoping Ground to be Opened Up—150 Feet Depth on the Vein.

Up to Tuesday of this week the east drift on the No. 4 level of the Ottawa had penetrated the ore chute struck a few days ago 20 feet, and no break appeared. The ore streak is wavy, but pretty uniform in richness. In the No. 3 level two short bunches of ore were passed through before the main chute was encou t d, ut so far in the No. 4 it would seem as if all three bodies had merged into one solid mass. It will be a few days yet before the drift is under the main body met with above.

One part of the ore streak is of shipping quality and some beautiful samples are being taken out, native silver being flaked all over them. The grade is equal to the best taken out of the mine, and would sort to $5000 net by the carload. Concentrating ore fills the balance of the ledge, and this is being stored for further use, a reduction plant being one of the possibilities of the future.

The east vein has a dip of 38 degrees, giving working ground between the No. 4 and No. 3 levels of about 150 feet, affording an immense area of profit-bearing matter. Besides, there is all the rich ground below the floor of the No. 4 drift to draw upon. All attention is being centred on the new strike, so as to open it up as speedily as possible.

Mill People Coming.

Word has been received by the local representatives of the Ontario Slocan Lumber Co. that a number of the shareholders in the concern will arrive here next week from the east, for the purpose of inspecting the company's interests. At the same time it is believed arrangements will be made for the commencement of construction of the big lumber mill and other portions of the proposed plant. Another thing is sincerely hoped for by the citizens as a result of the visit, that the present feeling of friction between the town and the company be allayed, and that the utmost confidence be restored. The position of the town's affairs absolutely demands it.

A Cheap Election.

The expenses in connection with the recent election held in the Slocan riding were by no means extravagant, and the same may be said of the personal expenses of the candidates. The riding is an awkward one to get around in, yet the returning officer's outlay for everything was less than $660. Wm. Davidson, the successful candidate, has published his expense account, and it will be an eye-opener to politicians in other constituencies. His total expenses were only $151.25, inclusive of hall rent, board, railroad fare, etc. The marvel is how he managed to do it.

Developing the Mayetta Group.

Fred Carlisle is working single-handed developing the Mayetta group, adjoining the Ottawa, and is meeting with success. A tunnel is being driven on the east vein, starting on a likely bunch of ore. The vein is widening and improving. The west vein has also been stripped in a number of places and is as promising as on the Ottawa. From the 1st to the 15th of the month 31 inches of snow had fallen at the Mayetta.

A New Departure.

A new departure in handling freight has been instituted by the C.P.R., for the transportation of eggs, vegetables, liquids, etc., to be known as the heated car service. These cars may be had at the principal centres and an extra charge will be made. While en route the cars and contents will be examined at various points and the temperature tested. Slocan has been made one of the testing stations.

Straightening Up Affairs.

During the week J. M. M. Benedum, manager of the Howard Fraction, received a remittance from his company and proceeded to partially straighten out the mine accounts. He expects to liquidate the balance at an early date and will then resume operations. The heavy snowfall of late has badly blocked the trail to the mine and it will take some labor to re-open it.

Ore in All the Workings.

Development at the Enterprise is uncovering bodies of ore little dreamt of by its company owners. When the lessee took charge the old drifts and stopes had the appearance of being worked out, most of them being up against blanks. Of late exploratory work has proven these blanks to be short-lived, and the word comes down that ore is exposed wherever operations are being carried on. In fact, the mine is looking as well as it ever did.

PARKS OR HENDRYX.

Who Owns the Process That Will Treat Arlington Ores.

There has been much in the papers of late of a new, simple and effective process for the treatment of low grade ores, either gold or silver, and Dr. Hendryx, an early pioneer of the Kootenays, claims to be its inventor. From the published details, the process is very similar to that designed by Prof. Parks for the treatment of the huge low grade deposits of silver ore contained in the Arlington mine, in this division. For a year or more, local folk have given Prof. Parks the credit for originating this process, and they have been anxiously awaiting the establishment of the promised plant at the Arlington mine.

Confusion, however, now follows, as Dr. Hendryx claims that his cyanide process of treating silver-gold ores is the one to be established at the Arlington mine. Two other mines are also to adopt the process—the Republic, at Republic, and the Kendall, at Kendall, Mont. It is quite evident, then, that the Parks process and the Hendryx process, if not identically the same, are so much alike that there is no distinguishing the difference. That the electro-cyanide process will successfully treat the Arlington ores, as well as those of neighboring mines, has been undoubtedly proven, and it matters little to the camp who claims to be the originator of the idea so long as it is placed in speedy operation here.

Dr. Hendryx says a small proportion of copper in ores is not fatal to his process, as the weak solution of cyanide exercises a selective function and takes out the silver and gold before attacking the copper. The essential feature of the process is the agitator, or spiral screw, in the tank, which raises the ore constantly to the surface of the water and gives it a chance to be attacked by the oxygen, thus placing every portion of it in touch with the cyanide. The electrical disposition of the silver and gold in bullion on the plates is also an important factor, although it is not new.

The Doctor further adds that at the Arlington everything has been shut down pending the construction of a mill after his idea. The process had been found so satisfactory that it was a loss of money to ship any more Arlington ore to the smelters on a $5 or $6 treatment basis, when it might be treated at the mine for $1.50 per ton, and therefore it was decided not to take out another pound until the mill was completed. The Arlington ores carry high values in silver, sometimes running 300 to 400 oz. and some of the finest native silver specimens ever taken out in British Columbia have been found at the Arlington. If the Hendryx system will treat this class of ore as well as the tests indicate, it is one of the best inventions that has been made in mining for many years.

Mineowners Incorporate.

Incorporation papers have been issued the mineowners of the Slocan country, who have organized as the Silver-Lead Mineowners' Association, limited, the object being to pool the disposal of the ores. Those signing the incorporation papers are: George Alexander, W. E. Zwicky, H. Giegerich, Kaslo; W. S. Drewry, New Denver; N. J. Cavanagh, Louis Pratt and Oscar White, Sandon.

Narrowly Missed a Wreck.

Last Thursday's Nelson train was about three hours late in arriving here, having narrowly missed a bad spill after leaving the Junction. One set of springs under the tender worked loose and sprung out of place, almost derailing the machine. The train was brought to a standstill and the crew and passengers repaired the damage as well as possible, enabling the train to proceed.

Silver Quotations.

Following are the quotations for bar silver on the various days during the week since last issue:

Thursday	57¼	cents
Friday	57⅜	"
Saturday	58¼	"
Monday	58⅜	"
Tuesday	58⅜	"
Wednesday	58⅜	"

Heavy Work on Myrtle.

The owners of the Myrtle have just undertaken a very ambitious piece of work, commencing on it next week. Water came in so freely in the shaft that they were forced to abandon it, and they have now decided to run a crosscut tunnel so as to drain the property. It will take 430 feet to reach the ledge, and a vertical depth of 125 feet will be gained. A raise will then be made to connect with the shaft and the drainage question will be solved. The new workings will give ample opportunity to stope out ore, enabling the plucky owners to reap some reward for their heavy labors.

COAST-KOOTENAY ROAD.

Jim Hill Has Raised the Money for Its Construction.

Announcement was made in New York last Friday that Kidder, Peabody & Co., of Boston; Baring Bros. & Co., ltd., of London; and Baring, Magoun & Co., of New York, are offering $7,290,000 of a Great Northern Railway Co. two year 5 per cent loan, secured by £2,000,000, or $9,720,000 St. Paul, Minneapolis & Manitoba Pacific extension sterling 4s, due July 1, 1940, deposited with the Bankers' Safe Deposit & Trust Company of New York. Certificates of participation of £200, or $972, are offered at 99½ and interest.

It was announced that the notes had already been disposed of, and it was said that they were issued for the purpose of getting money "needed for improvements." No statement could be obtained at the office of J. J. Hill. An official circular sets forth that it was deemed expedient to go into the money market and pay over 5 per cent for a two years' loan, believing that before the maturity of the loan arrangements can be made to market the bonds at better prices than the present market offers.

In official circles it is stated this money is to be used to construct the Coast-Kootenay Railway from Vancouver to the Boundary country. President Hill stated when out on his last trip that the road would be built, and in the east he has stated on several occasions that that extension was about the only one now contemplated by the Great Northern. Coupled with that is the statement made in Vancouver last Saturday by Premier McBride that the Coast-Kootenay road would be completed within two years.

CULLINGS.

Local Scotchmen will celebrate St. Andrew's day.

Next Thursday Uncle Sam's children will eat turkey.

H. R. Jorand went to Nelson Tuesday on legal business.

A. H. Reeder is the new manager for the Crow's Nest Coal Co.

Eight inches of snow fell on the level Sunday, making good sleighing.

J. H. Tonkin has resigned the management of the Crow's Nest Coal Co.

Wm. Davidson, M.L.A., left for the coast Tuesday, to attend to his sessional duties.

Dr. Brouse, New Denver, was down on Friday, looking after patients for the local hospital.

East Kootenay has had a touch of cold weather this week, the thermometer going away below zero.

Jeff Baty returned to town Tuesday. He will manage the Slocan Hotel till spring for Joe Payne.

More trouble brewing up the lake—they are trying to organize curling clubs at New Denver and Silverton.

Aulay Morrison, M.P. for New Westminster, is spoken of as the successor to Judge Walkem on the supreme bench.

Dan Nichol, line repairer, is to be shifted to the coast next week. His place here will be taken by Walter Clough.

The well known Cosgrove entertainers will be here on Monday night, appearing under the auspices of the local hospital.

The Knights of Pythias of New Denver will give a ball next Thursday night, to mark the public opening of their new hall.

It will surprise many to learn that Ed Haley has committed matrimony. The deed was committed at Balvenie, Ont., on Nov. 3

The Nelson News had to retract the statement that John Houston sent literature to Vancouver to help out the Liberal candidate.

Local merchants have put their book accounts into the hands of a Duluth collecting agency, which has an office in Nelson.

Mail to and from the coast via the Nakusp road is handled the same day—Tuesday, Thursday, and Saturday. The Nelson route takes charge of it the other days.

Jack Blench purchased a lot this week on Harold street and moved thither his house from opposite the Catholic church. He will fix the place up for renting.

The question is asked, why does not Slocan organize a curling club? There are hordes of Scotchmen, piles of good brooms, sufficient ice, and the air can stand the shocks.

OUR ORE SHIPMENTS

SUBSTANTIAL SHOWING MADE BY THIS DIVISION.

Last Year's Shipments Were 6333 Tons—A Healthy Evidence of the Life and Wealth of the Camp—Enterprise the Biggest Shipper.

Another week has passed without any shipments from the Enterprise, and the division was only saved from a blank by a 5 ton shipment from the Sapphire, on Twelve Mile. No other ore has yet commenced to move. To date shipments total 1099 tons.

For 1902 the ore shipments from the local division amounted to 6333 tons, made up from 12 properties. Following is a full list of the shipments this year to date:

MINE.	WEEK.	TOTAL.
Enterprise		755
Arlington		40
Ottawa		126
Black Prince		17
Bondholder		2
Dayton		12
Republic		70
Meteor		52
Hamilton		4
Westmont		2
Highland Light		2
Alberta		3
Cripple Stick		2
Nansen		2
Hampton		5
Sapphire	5	5
	5	1099

MINES AND MINING.

Sandon mines last week shipped 128 tons of ore.

Rossland mines last week shipped 8970 tons of ore.

The Mercury and Rouse properties have shut down.

Last week the Boundary mines sent out 17,116 tons of ore.

The ore exports of the Slocan have passed the 13,000 ton figure.

The Wakefield concentrator has been shut down for the winter.

During the month of October the Boundary mines shipped 70,284 tons of ore.

All the mine and mill machinery at the Arlington mine, Erie, is being offered for sale.

There is not sufficient snow yet on the lower levels in this camp to permit of rawhiding.

The Bachelor group, near Three Forks, owned by Geo. Petty, has been bonded for $55,000.

From now on the Granby smelter will be producing 1,500,000 pounds of copper each month.

Work on the Mountain Con has been stopped for the winter by the lessees, Thompson & McLeod.

The Great Northern Mines have completed the purchase of the Swede group, on Poplar creek.

A great deal of ore passed through here this week from the Wakefield, there being seven carloads in all.

Joseph Ryan is giving the Kaslo folk more hot air and assures them a smelter will be built in that place.

The ore from the Sapphire passed down to Nelson on Tuesday, with W. A. Harvey, lessee, in charge. There was five tons in the lot.

The noted Nettie L mine, in the Ferguson camp has been shut down, for the first time in six years. Operations will be resumed when the new mill is completed.

Scattering Shipments.

A number of small and scattering shipments of mixed ores went out on Tuesday, including the Sapphire tonnage. R. A. Bradshaw sent 13 sacks of samples to the Nelson smelter and W. S. Johnson 9 sacks. The latter also sent 1100 pounds of samples from various properties in the camp to the school of mines, Kingston, Ont., where they will undergo a complete analysis, the result of which will be made known to the owners.

Cripple Stick Development.

The outside work at the Cripple Stick has been completed, including blacksmith shop. F. Stock, the bonder, has sent in enough money to cover all expenses to date, and on Monday two men started in on active development. A tunnel is to be driven in about 75 feet, to get in under the ore chute shown on the surface. The property promises to turn out an active producer.

Immense Profits.

The statement of the Bank of Montreal for the half year ended October 5th shows profits, after deducting the charges of management, and making full provision for all bad and doubtful debts, of $917,156.31. Premiums received on new stock amounted to $416,024.

A Love Match.

By SYLVANUS COBB, Jr.

There was to be a meeting of those interested in the estate of the late Rachel St. Clair on the next day, at two o'clock in the afternoon, at No. ——C——street; and the presence of the recipient was necessary to a proper arrangement of affairs.

A postscript added that, though the meeting was to be informal, yet it was called by authority of the judge of probate, who was anxious to arrive at an early settlement; and it was confidently expected that, since only one legitimate heir had appeared, said settlement would be easily consummated.

Caspar hastened home to his chambers, and shared his information with his father.

"It would seem from this," said Alexander, after they had consulted awhile, "that we are to expect no more trouble. They must have given up the search for the girl."

"I don't think there's been any search," replied Caspar. "I have kept my eyes upon the movements at police headquarters, and I know that no effort has been called for there. Her few friends were blinded by my letter. They believe she's run off of her own accord; and since young Waybrook is down so flat, I don't know of a single human being that has any particular interest in bringing her back. No—we're all safe in that quarter."

"I hope so," responded the father, with a dubious note in his speech.

"I know it," cried Caspar, snapping his fingers.

And without further remark he proceeded to brew a punch.

Later in the evening Caspar called the new keeper down from the upper chamber, and questioned her concerning the disposition of her charge. He had put great faith in Endora, and she had promised him that she would make Christine understand that further opposition on her part would be worse than useless.

"Surely, sir," said the woman, with solemn seriousness, "I am convinced that the girl will submit resignedly to the fate in store for her. She knows now to a certainty what a rig Paul Waybrook is running, and she has more than half promised me that she will accept the situation which seems to have been designed for her from the first. Upon my life, sir, I don't think you will have any more trouble with her. Of course, she is still a girl, and will have her whims; and you had better humor her until you are able by right to command."

Caspar nodded, and coincided; and he was very gracious, too. He promised the new keeper that, if matters turned out as he expected, he would enrich her beyond her wildest hopes.

On the following day, at noon, Caspar called Endora down again, and informed her that both he and Mr. Compton were going out, and that they might be gone until evening. She was to keep the outer doors securely locked and the shutters closed. The woman listened, and nodded, and returned to her post.

At two o'clock, precisely, Alexander Compton and Caspar were at the door of No. —— C—— street. The door was of solid rosewood, and the portico above it was of brownstone, and elaborately sculptured; and upon the broad silver plate they read the name:

APPLETON.

The precious twain stood still upon the white granite steps, and were wondering why the meeting had been called at this place, when some one came up behind them. They turned and beheld the administrator.

"Ah! Good-day, gentlemen," said the latter, bowing and smiling.

"Is this the place of meeting?" asked Caspar, blankly.

"Yes," replied the administrator, smiling again. "We had planned first to meet at the probate office, but two other meetings had been notified for that place this afternoon. As for my place, it is farther away than this. Appleton offered us his house, and as we desired his presence, we accepted."

By this time a servant had opened the door, and father and son were ushered into the hall before they had time to speak further, the administrator following close behind him.

From the hall they were ushered into a rear parlor—a spacious, vaulted apartment, furnished not gaudily, but heavily and grandly. And here they met his honor, the judge, and Doctor Arkwright; and they were also introduced to the host, Mr. Ralph Appleton, a tall, handsome man of fifty, or thereabouts.

"This," said Mr. Appleton, in turn, pointing to a gentleman who had arisen upon his right hand, "is my friend Lefevre. He is stopping with me for a few days, and as he is a lawyer, I thought I would call him in."

Alexander and Caspar shook hands with Mr. Lefevre. He was a man of sixty, at least, with eyes like the eyes of an eagle; and though he smiled when he shook them by the hand, they were not easy. They remembered that there had been a Lawyer Lefevre in New Orleans who had managed matters for Madame Rachel. Alexander remembered that there had been a father and son. Hubert Lefevre had died very old, and had been dead some years. But—this could not be the son? Pshaw!

"Mr. Leffington has not arrived?" said Caspar, interrogatively.

"Mr. Leffington will not be here," replied the administrator. "I saw him this forenoon, and he was not feeling well. But I have his papers, so his absence will not matter."

The company were seated, and a silence ensued. His honor, the judge, sat at the head of the room, near the great pier-glass. Upon his right, down the side, sat Alexander Compton and Caspar. Upon his left sat Appleton and Lefevre, while near the centre of the apartment, at a table upon which were writing materials, sat the administrator.

The silence was becoming oppressive—oppressive, at least, to Alexander and Caspar, to whom there was something peculiarly ominous in it. They trembled in their seats. Under the shadow of this silence their dark sins grew heavy and sore. But the break came.

The administrator, sitting, nodded to the judge and then to the others, and said:

"Gentlemen, as this meeting is entirely informal, and as our business is all plain before us, I propose that we expedite it with all possible dispatch."

Those who sat around nodded assent.

"First, then," pursued the administrator, "I will read the attested copy of the last will and testament of Victor St. Clair."

He read the document, and at its close remarked:

"Thus, we see there are five salient propositions in this will. First: Victor St. Clair bequeaths everything to his wife Rachel. Second: he provides that said Rachel may, of her own pleasure, bequeath the estate in turn. Third: In the event of the said Rachel's dying intestate the property falls to his child Pauline or her heirs. Fourth: In event of there being no heirs of said Victor's own body, then, upon Rachel's dying intestate, the property goes to the heirs of the sister of Victor St. Clair. And, fifth, failing all these, the city of New Orleans becomes the devisee."

There was a pause after the administrator had laid down the will, and Caspar ventured at length to remark:

"In the absence of Mr. Leffington I may say that Alexander Compton's claim to heirship is established beyond a doubt."

"The positive proofs on his side," smilingly answered the officer, "are good enough; but the negative proofs are not substantiated."

"Sir!"

"I mean, my dear Mr. Hugo, that Alexander Compton, as a descendant of Victor St. Clair's sister, must give place to the descendants of Victor St. Clair's own self."

"Certainly, sir—but—but—"

"I will explain very quickly," interrupted the administrator, with a wave of the hand, "All present, of course, wish simply to see justice done; and for the purpose of pointing out clearly to those most interested the course strict justice must take, I have called you together. I will summon a witness who has not yet appeared publicly in this case."

Thus speaking, he touched a small silver bell at his elbow, and directly afterward a door upon the judge's left was opened, and Dr. Arkwright entered, leading by the hand the aged woman whom we have known as—

"Endora!" burst in a startled whisper from Caspar's lips.

CHAPTER XXII.

Endora heard Caspar's exclamation, and regarding him quite calmly, she said:

"I am here, Caspar. I was summoned, as were you, and I could not disobey."

Father and son turned pale, and shook from head to foot. Surely, there was something ominous in this.

"Madame," said the administrator, "I hold in my hand a copy of the last will and testament of Victor St. Clair. You have seen it, I think?"

"I have, sir."

"And understand its provisions?"

"Perfectly."

"At present, a grandson of Theresa, sister of Victor, appears as the only heir. Can you dispute his claim?"

Dr. Arkwright drew up a chair, and the woman sat down, and after a brief pause, in a voice clear and harmonious, she spoke as follows:

"Gentlemen, I will tell you a simple story. Rachel St. Clair, when her husband died, was left with a child called Pauline. When Rachel had reached the age of thirty-four, Pauline was on her way home from Cuba, where she had been at school. Rachel St. Clair was still beautiful, and a French officer, named Paul Cambray, had fallen in love with her, and offered her his hand, which she had accepted. Thus were matters when Pauline arrived in New Orleans. Men saw her, and were dazzled. Paul Cambray saw her, and at length his love turned from the mother to the daughter, and he and Pauline went away together and were married. Rachel would not forgive them. She was willing to take back her daughter, but she would never see the false lover more; and she never did.

"In time, to Paul and Pauline was born a daughter, whom they named 'Marie.' Shortly after the birth of Marie, Paul joined General Jackson's army at New Orleans, and there laid down his life. A sickness fell upon Pauline, and for more than a year she hovered between life and death. But her strength came back to her, and she returned to New Orleans to implore her mother's mercy and forgiveness; but upon her arrival she learned that her mother had gone away to the far North. Pauline could not follow. She found friends who assisted her in their poor way, and for a time she supported herself and her child by teaching music.

[CONTINUED.]

Unfinished.

When the new puppies were discovered to be blind Teddy was very unhappy. His auntie assured him that God would open their eyes in due time. When bedtime came Teddy was heard adding a petition to his prayers:

"Dear God, do please hurry up and finish those puppies!"—Lippincott's.

Dr. Agnew's Catarrhal Powder

Is a Catarrh Cure that Cures Colds and Catarrh.

Actually, positively, indisputably, irrefutably cures Colds and Catarrh! Not always with first application, although even that invariably brings relief in 10 minutes. Sold by all Druggists.

But It Cures, It Cures Colds and Catarrh! 10

It's easier for the average woman to land a husband than it is to keep him landed.

Madras has taken to designing and building its own motor cars.

For each big man at the top there are a million little ones at the bottom.

SLEEPLESSNESS.—When the nerves are unstrung and the whole body given up to wretchedness, when the mind is filled with gloom and dismal forebodings, the result of derangement of the digestive organs, sleeplessness comes to add to the distress. If only the subject could sleep, there would be oblivion for a while and temporary relief. Parmelee's Vegetable Pills will not only induce sleep but will act so beneficially that the subject will wake refreshed and restored to happiness.

Because a man goes around in public babbling for the rights of his fellow men is no proof that at home he doesn't sleep on his wife's pillow as well as his own.

Her Heart like a Polluted Spring—Mrs. James Srigley, Pelee Island, Ont., says: "I was for five years afflicted with dyspepsia, constipation, heart disease and nervous prostration. I cured the heart trouble with Dr. Agnew's Cure for the Heart, and the other ailments vanished like mist. Had relief in half an hour after the first dose."—27.

A very popular couple—two dollars.

Explorers have reached within 238 miles of the North Pole, but no one has yet approached nearer than 772 miles of the South Pole.

A dentist in Moscow is a wonder in his line. He has invented a system by which false teeth can be made to adhere to the gums so firmly that in three months it is difficult to extract them. This Russian toothgrafter hopes in time to be able to rival nature by making artificial grinders that ache.

A law recently enacted by the Legislature of Louisiana punishes with imprisonment and hard labor husbands who desert or fail to support their wives and children. The wives of lazy husbands hang over the mantel a framed copy of the law, with this query in red ink, "Now Will You Be Good?"

A CURE FOR RHEUMATISM

Even the Most Stubborn Cases of this Painful Malady Can be Cured.

Rheumatism is caused by acid in the blood. That is an undisputed medical truth. Liniments, outward applications and alleged electric treatment can never cure what is rooted in the blood. A blood disease, like rheumatism, must be cured through the blood. That is why rheumatism always yields like magic to Dr. Williams' Pink Pills—they actually make new, rich, red blood. This new blood conquers the painful poison, sweeps out the aching acid, soothes the nerves, loosens the muscles and banishes rheumatism from the system. Proof of this is found in the case of Mr. Charles Leatherdale, a popular young druggist's assistant of Tilbury, Ont. He says: "I know from personal experience that Dr. Williams' Pink Pills cure rheumatism, because they cured me of a severe attack that for months caused me many sleepless nights and painful days. I had tried a number of other medicines, but they failed. Then I decided to give the pills a trial. Before I had finished the second box the pains began to leave me, and by the time I had taken two more boxes the pains were all gone, and I felt like a new man. That is more than six months ago, and I have not had a twinge of rheumatism since. It is my belief that a fair course of Dr. Williams' Pink Pills will drive the most stubborn case of rheumatism out of the system, and as a result of my own experience I cheerfully recommend them for this trouble."

The pills cure all blood and nerve troubles such as rheumatism, sciatica, partial paralysis, St. Vitus' dance, anaemia, neuralgia, indigestion, headaches, backaches, kidney troubles, and the ailments that make the lives of so many women a source of almost constant misery. Imitations and substitutes are sometimes offered, and the buyer should see that the full name "Dr. Williams' Pink Pills for Pale People" is printed on the wrapper around every box. If in doubt send direct to the Dr. Williams' Medicine Co., Brockville, Ont., and the pills will be mailed at 50 cents a box or six boxes for $2.50.

A lady once purchased some myrrh,
And the druggist said guly to hyrrh
"If it's for your lips, Miss,
Have a care how you kiss."
And she myrrhmyrrhed indignantly,
"Syrrh!" —Life.

Under the Nerve Lash

torture and torment of the victim of nervous prostration and nervous debility no one can rightly estimate who has not been under the ruthless lash of these relentless human foes. M. Williams, of Fordwich, Ont., was for four years a nervous wreck. Six bottles of South American Nervine worked a miracle, and his doctor confirmed it.—28.

Most women take too much medicine and some men don't take enough.

Very few men are clever enough to lie well, yet they all keep trying it.

Many a man is unhappy only because he believes himself so.

OUT OF SEASON.

What time the bulbous barkeep files
To tap the beery barrel
The sweltering poet sits and tries
To write a Christmas carol.

And "in the good old summer time,"
When days are hot and murky,
The poet tries to weave a rhyme
Around Thanksgiving turkey.

When debutantes their dimpled backs
Hide under filmy tissue
He pens an ode to sealskin sacks
For the December issue.

And then when round the leafless tree
December breezes roister
He writes a touching eulogy
To the departing oyster.

So I shall not write poetry,
And here I state my reason:
A poet's mind perforce must be
Forever out of season.
—Clarice W. Riley in New York Times.

The Reason.

He—She called him her angel.
She—She was flattering him.
He—No; she meant it. He was backing her first venture as a theatrical star.

Neglect a cough and contract consumption.

Shiloh's Consumption Cure The Lung Tonic

cures consumption—
but don't leave it too long.
Try it now.
Your money back if it doesn't benefit you.

Prices 25c., 50c., and $1.00

S. C. WELLS & CO.
Toronto, Can. LeRoy, N.Y.

THE TOWER OF SILENCE.

Bombay's Grewsome Cemetery and Its Well Fed Vultures.

The Tower of Silence on top of Malabar hill is the prettiest spot in Bombay. There is a circle of concrete walls twenty-five feet high. Inside this wall, six feet from the top, is an inclined floor of concrete, divided into three circles and surrounding a pit. The outer circle is widest and is for the men; the second circle is a little narrower and is for the women; the inner circle, surrounding the pit, is narrowest of the three and is for the children. The center pit is deep and filled in the bottom with sand and charcoal. There are five of these. When a Parsee dies he is laid in one of these. No one ever sees the inside but those who bear the bodies in, and they do not look around, but walk right out. Overhead and perched on the tops of the walls are many vultures. When a body is borne in these vultures swoop down, and in two hours they have eaten it clean. Then the bones are swept into the pit, and the rain washes the circles clean, and the bones in the pit crumble to dust, and the water drains off through the sand and charcoal into the earth. The vultures sometimes become so large and heavy they can hardly fly. They allow no other birds near the place. That is how the Parsees dispose of their dead.

All Fixed Beforehand.

It is said that one of the most inveterate writers out of speeches was the late Lord Derby, of whom the story went that the manuscript of one of his most statesmanlike discourses, being picked up from the floor, where it had fallen, was found not only to be freely sprinkled with "Hear, hear!" "Laughter," and "Applause," but also to contain a passage beginning, "But I am detaining you too long (cries of 'No, no!' and 'Go on!')."

How Sea Birds Quench Their Thirst.

The means by which sea birds quench their thirst when far out at sea is described by an old skipper, who tells how he has seen birds at sea, far from any land that could furnish them water, hovering around and under a storm cloud, clattering like ducks on a hot day at a pond and drinking in the drops of rain as they fell. They will smell a rain squall a hundred miles distant or even farther off and scud for it with almost inconceivable swiftness.

"I understand Jigson has a financial interest in the concern he is with."

"Yes, they owe him six months' salary."

The Sincerity of Advice.

Gabber—Are you going to housekeeping?

Benedict—(Answer drowned by passing car.)

Gabber—That's right; nothing like it. Have your own—

Benedict—I said I wasn't.

Gabber—Oh, well; that's where you're wise. You'll miss, etc.—Baltimore American.

Some men are so generous they give their wives liberal allowances, and then win it back from them at poker.

A woman gets as furious with the woman who won't admire her husband as she gets jealous of the one who does.

He (on the beach)—What a pity to go into the water with that pretty bathing suit. She—Oh, I am not going into the water. This is the suit I take my sun bath in.

She—Did your father live to a green old age? He—Sure. He was swindled several times after he was 75.

A LASTING CURE OF ITCHING PILES.

A Chronic Case of Unusual Severity and Long Standing Cured by

DR. CHASE'S OINTMENT.

Piles, or hemrrhoids, are small tumors, which form in and about the orifice of the rectum. They are caused by an enlarged and inflamed condition of the veins, which are very numerous in this portion of the body. Piles frequently attack women during the expectant period or after childbirth.

Any form of piles causes dreadful suffering on account of the itching and burning which accompany them. One can scarcely walk at times, and during the night, when the body gets warm, suffering is intense.

Mr. Alex. McLaughlin, for 30 years a resident of Bowmanville, Ont., writes:

"For twenty long years I suffered from itching piles, and only persons who have been troubled with that annoying disease can imagine what I endured during that time. About 7 years ago I asked a druggist if he had anything to cure me. He said that Dr. Chase's Ointment was most favorably spoken of, and on his recommendation I took a box.

"After three applications I felt better; and by the time I had used one box I was on a fair way to recovery. I continued the treatment until thoroughly cured, and I have not suffered any since. I am firmly convinced that the ointment made a perfect cure.

"I consider Dr. Chase's Ointment an invaluable treatment for piles. In my case I think the cure was remarkable when you consider that I am getting up in years, and had been so long a sufferer from this disease."

Dr. Chase's Ointment is the only absolute and guaranteed cure for every form of piles. It has a record of cures unparalleled in the history of medicine. 60 cents a box at all dealers, or Edmanson, Bates & Co., Toronto. To protect you against imitations, the portrait and signature of Dr. A. W. Chase, the famous receipt book author, are on every box.

Why Not Buy by Mail?

Whether you require Silverware or Cut Glass for the table, or Jewelry for your personal adornment, or a good Watch or Clock for utility, you will find that

You Can Save Money By Ordering from Us

Send for our **New Illustrated Catalogue,** giving full description and prices of one of the largest and best selected stocks on the American continent. Our prices defy competition.

156 YONGE ST AMBROSE KENT & SONS LIMITED MANUFACTURING JEWELERS. TORONTO.

KENDALL'S SPAVIN ....CURE

the old reliable remedy for Spavins, Ringbones, Splints, Curbs, etc., and all forms of Lameness. It works thousands of cures annually. Cures without a blemish, as it does not blister.

Complete Cure for Bone Spavin.

Russell, Manitoba, Jan. 20, 1903.

Dr. B. J. Kendall Co., Gentlemen: I had to treat a young horse of mine four years ago, which had a Bone Spavin and got kicked on the same leg and was very badly swollen; so bad that I had to lathe it in warm water, then applied Kendall's Spavin Cure. I had Typhoid Fever the same winter and only gave the Kendall's Spavin Cure half a chance, and it only took one and a half bottles to cure his leg with very slim treatment, and it did so completely that you would never know that he had a spavin; he never has gone lame since.

Very truly yours, GEO. S. HARRIS.

Such endorsements as the above are a guarantee of merit. Price $1; six for $5. As a liniment for family use it has no equal. Ask your druggist for Kendall's Spavin Cure, also "A Treatise on the Horse," the book free, or address

DR. B. J. KENDALL CO., ENOSBURG FALLS, VT

An electrical gridiron has been devised to kill flies. It stands vertically, and the moment a fly alights upon it death ensues from electric shock. The dead fly drops onto a horizontal shelf underneath.

There are a number of varieties of corns. Holloway's Corn Cure will remove any of them. Call on your druggist and get a bottle at once.

Of the 8,000 Young People's Societies of Christian Endeavor in the United Kingdom more than 1,300 are associated with the Baptist churches.

Ayer's

You can depend on Ayer's Hair Vigor to restore color to your gray hair, every time. Follow directions and it never fails to do this work. It stops

Hair Vigor

falling of the hair, also. There's great satisfaction in knowing you are not going to be disappointed. Isn't that so?

"My hair faded until it was about white. It took just one bottle of Ayer's Hair Vigor to restore it to its former dark, rich color. Your Hair Vigor certainly does what you claim for it."—A. M. BOGGAN, Rockingham, N. C.

$1.00 a bottle. All druggists. J. C. AYER CO., Lowell, Mass.

for **Fading Hair**

Some of the healthiest and most gracefully formed people of Europe are the gypsies of Hungary. They are rarely ill, their cheeks are rose tinted, and so pure is their blood that their wounds quickly heal without the application of medicaments.

ENGLISH SPAVIN LINIMENT

Removes all hard, soft or calloused lumps and blemishes from horses, blood spavin, curbs, splints, ringbone, sweeney, stifles, sprains; cures sore and swollen throat, coughs, etc. Save $50 by the use of one bottle. Warranted the most wonderful Blemish Cure ever known. Sold by all druggists.

Consider the ways of the humble dray; it has a tongue, but it never gossips.

Minard's Liniment Cures Colds, etc.

It is easier to keep out of the matrimonial harness than it is to get out.

$100 Reward $100.

The readers of this paper will be pleased to learn that there is at least one dreaded disease that science has been able to cure in all its stages, and that is Catarrh. Hall's Catarrh Cure is the only positive cure now known to the medical fraternity. Catarrh being a constitutional disease, requires a constitutional treatment. Hall's Catarrh Cure is taken internally, acting directly upon the blood and mucous surfaces of the system, thereby destroying the foundation of the disease, and giving the patient strength by building up the constitution and assisting nature in doing its work. The proprietors have so much faith in its curative powers, that they offer One Hundred Dollars for any case that it fails to cure. Send for list of testimonials. Address

F. J. CHENEY & CO., Toledo, O.

Sold by all druggists, 75c.
Hall's Family Pills are the best.

Probably some men meander around all night for the purpose of satisfying themselves that there is no place like home.

THE FLAGGING ENERGIES REVIVED.—Constant application to business is a tax upon the energies, and if there be no relaxation lassitude and depression are sure to intervene. These come from stomachic troubles. The want of exercise brings on nervous irregularities, and the stomach ceases to assimilate food properly. In this condition Parmelee's Vegetable Pills will be found a recuperative power, restoring the organs to healthful action, dispelling depression and reviving the flagging energies.

Some ministers do not practice as they preach, and some baseball players do not play as they practice.

Minard's Liniment Cures Diphtheria.

You may not get all that is coming to you in this world—but look out for the next.

Do not delay in getting relief for the little folks. Mother Graves' Worm Exterminator is a pleasant and sure cure. If you love your child why do you let it suffer when a remedy is so near at hand?

It is said that a single grain of gold, after having been converted into gold leaf, will cover forty-six square inches.

People who have nothing to do sometimes think they are the busiest.

The boy stood on the Shipping Trust
Whence all but him had fled.
The water that was in the stock
Came almost to his head.
—Chicago Tribune.

SUPPLEMENT TO THE DRILL, SLOCAN, B. C.

le of Lands For Unpaid Delinquent Taxes in the Slocan Assessment District, Province of British Columbia.

I hereby give notice that on Tuesday, the 8th day of December, A. D. 1903. at the hour en o'clock in the forenoon, at the Government Office, at Kaslo, B. C., I shall sell at blic auction the lands hereinafter set out of the persons in said list hereinafter set out, for delinquent taxes unpaid by said persons on the 31st day of December, 1902, and for in-est, costs and expenses, including the cost of advertising said sale.

Name of Person Assessed	Short Description of Property	Delinquent Taxes		Statutory Costs and Expenses	Total
		Taxes	Interest Date of Sale		
	THREE FORKS.				
len, A.	Lot 26, Block 5	$ 7.20	$ .79	$ 2.00	$ 9.99
n, Hugh	Lot 34, Block 5	12.00	1.32	2.00	15.32
len, A.	Lots 35-36, Block 6	8.00	.88	2.00	10.88
ter, Wm.	Lot 4, Block 7	6.40	.70	2.00	9.10
tle, Wm.	Lot 28 (half of), Block 8	.40	.04	2.00	2.44
kenship, Wm.	Lot 28 (half of), Block 8	1.60	.17	2.00	3.77
	ARGENTA.				
hanan, G. O. (Trustee)	Block 2	3.13	.34	2.00	5.47
hanan, G. O. (Trustee)	Block 4	3.13	.34	2.00	5.47
hanan, G. O. (Trustee)	Block 5	3.13	.34	2.00	5.47
hanan, G. O. (Trustee)	Block 9	3.13	.34	2.00	5.47
hanan, G. O. (Trustee)	Block 12	3.13	.34	2.00	5.47
hanan, G. O. (Trustee)	Block 24	3.92	.43	2.00	6.35
hanan, G. O. (Trustee)	Lots 1-4, Block 26	1.45	.15	2.00	3.60
hanan, G. O. (Trustee)	Lots 17-20, Block 26	1.05	.11	2.00	3.16
hanan, G. O. (Trustee)	Lots 5-12, Block 27	1.58	.17	2.00	3.75
hanan, G. O. (Trustee)	Lot 21, Block 27	.39	.04	2.00	2.43
hanan, G. O. (Trustee)	Lots 11-12, Block 28	.92	.10	2.00	3.02
hanan, G. O. (Trustee)	Lots 21-22, Block 28	3.04	.33	2.00	5.37
hanan, G. O. (Trustee)	Lots 1-8, Block 29	1.57	.17	2.00	3.74
hanan, G. O. (Trustee)	Lots 13-16, Block 29	.78	.08	2.00	2.86
hanan, G. O. (Trustee)	Lots 3-4, Block 33	2.40	.26	2.00	4.66
hanan, G. O. (Trustee)	Lots 13-14, Block 33	2.40	.26	2.00	4.66
hanan, G. O. (Trustee)	Lots 15-16, Block 34	4.00	.44	2.00	6.44
hanan, G. O. (Trustee)	Lots 9-12, Block 36	9.60	1.05	2.00	12.65
hanan, G. O. (Trustee)	Lots 1-4 (50 feet of), Block 40	8.00	.88	2.00	10.88
Leod, Angus	Lots 1-4, Block 42	9.60	1.05	2.00	12.65
hanan, G. O. (Trustee)	Lots 1-5, Block 44	5.35	.58	2.00	7.93
hanan, G. O. (Trustee)	Block E.	3.12	.34	2.00	5.46
hanan, G. O. (Trustee)	Block G.	3.12	.34	2.00	5.46
hanan, G. O. (Trustee)	Block K.	5.13	.55	2.00	7.68
	AINSWORTH.				
igle, Mrs. S.	Lot 14, Block A.	1.60	.17	2.00	3.77
upland, H.	Lot 10, Block B.	1.60	.17	2.00	3.77
rley, Chris.	Lot 10, Block D.	2.00	.22	2.00	4.22
rns, A. R.	Lots 50-51, Block E.	.80	.08	2.00	2.88
known	Lot 20, Block G.	.08	.00	2.00	2.08
rner, John P.	Lot 7, Block EE.	1.60	.17	2.00	3.77
	PILOT BAY.				
wyer, H. L.	Lot 5, Block 4	4.80	.52	2.00	7.32
rk, David	Lots 19-20, Block 7	16.00	1.76	2.00	19.76
rtinger, Frank	Lot 8, Block 8	6.00	.66	2.00	8.66
by, Mrs.	1 1-4 acres, Wharf Reserve	12.00	1.32	2.00	15.32
	BALFOUR.				
wton, William	Lot 3, Block 3	.24	.02	2.00	2.26
herton, E. R.	Lots 18-19, Block 9	.48	.05	2.00	2.53
Carthy, Thomas	Lots 1-2, Block 13	.32	.03	2.00	2.35
Niven, John	Lots 7-8, Block 13	.32	.03	2.00	2.35
urne Brothers	Lots 1-2, Block 14	1.92	.21	2.00	4.13
sgrave, Robert	Lot 9, Block 22	.12	.01	2.00	2.13
sgrave, Robert	Lots 3-4, Block 23	.24	.03	2.00	2.27
rke, C. E.	Lot 8, Block 23	.12	.01	2.00	2.13
le, Ella S.	Lots 3 and 10, Block 30	.16	.01	2.00	2.17
	HOWSER.				
ousen, J.	Lots 13-14 (E. 1-2), Block 134	1.20	.13	2.00	3.33
stafson, William	Lot 12, Block 136	2.40	.28	2.00	4.68
oby, A.	Lot 10, Block 148	.80	.08	2.00	2.88
	RAND & MILLER'S ADD. TO KASLO				
ounce, R. G.	Block B.	.80	.08	2.00	2.88
aw & McGarrigle	Block 15	.80	.08	2.00	2.88
ounce, R. G.	Block 29	.80	.08	2.00	2.88
ounce, R. G.	Block 33A.	.80	.08	2.00	2.88
unsie, Thomas, et al.	Block 54	.80	.08	2.00	2.88
awson, Henry	Block 56	.40	.04	2.00	2.44
unsie, Thomas, et al.	E. 1-2 Block 61	.80	.08	2.00	2.88
ounce, R. G.	Block 83	.80	.08	2.00	2.88
ounce, R. G.	Block 84	.80	.08	2.00	2.88
ounce, R. G.	Block 97A.	.80	.08	2.00	2.88
imball, S. S.	Block 116	.80	.08	2.00	2.88
ounce, R. G.	Block 118A.	.80	.08	2.00	2.88
arren, H. B.	Block 119				
	McDONALD'S ADDITION TO KASLO				
cDonald, John	Lots 1-8 and 16-22, Block 4	2.40	.26	2.00	4.66
cDonald, John	Block 5	2.40	.26	2.00	4.66
cDonald, John	Lots 1-5 and 11-15, Block 6	.80	.08	2.00	2.88
ameron, R. R.	Lots 16-20, Block 6	1.20	.13	2.00	3.33
cDonald, John	Blocks 7 and 8	4.00	.44	2.00	6.44
cDonald, John	Lot 1, Block 9	.16	.01	2.00	2.17
cDonald, Neil	Lots 13-15, Block 9	12.80	1.40	2.00	16.20
cDonald, John	Lots 1-3, Block 10	.72	.08	2.00	2.80
riggs, Clara	Lot 11, Block 10	3.20	.35	2.00	5.55
ngus, W. R.	Lot 12, Block 10	.40	.04	2.00	2.44
cDonald, John	Lots 6-12, Block 11	2.88	.32	2.00	5.20
rdine, Malcolm	Lots 15-16, Block 11	1.12	.13	2.00	3.25
rdine, Archie	Lots 17-20, Block 11	3.52	.38	2.00	5.90
cDonald, John	Block 12	1.60	.17	2.00	3.77
cDonald, John	Balance of Lots and Blocks	6.75	.75	2.00	9.50
	ROSEBERY.				
otter, W. L.	Lot 21, Block 30	.16	.01	2.00	2.17
ault, Ellen	Lots 10-13, Block 29	123.00	13.53	2.00	138.53
	NEW DENVER.				
thing & Henderson	Lot 1, Block G.	1.20	.13	2.00	3.33
cDonald, Daniel	Lot 12, Block 5	2.40	.26	2.00	4.66
gan, Mrs. Annie	Lot 10, Block 13	3.20	.35	2.00	5.55
arris, J. C.	Lot 12 (part of), Block 13	4.00	.44	2.00	6.44
hompson, George	Lot 4, Block 15	1.20	.13	2.00	3.33
alone, J. J.	Lot 5, Block 15	.80	.08	2.00	2.88
reenlee, C. W.	Lot 13, Block 16	8.00	.88	2.00	10.88
ombs, Lee	Lots 27-28, Block 17	.80	.08	2.00	2.88
cGillivray, A.	Lots 3-4, Block 18	.80	.08	2.00	2.88
liott, John	Lots 14-16, Block 18	.80	.08	2.00	2.88
eid, J. Keith	Lot 26, Block 18	.48	.05	2.00	2.53
ameron, E. A.	Lots 25-26, Block 19	1.44	.16	2.00	3.60
easdale, Clarence	Lots 1-2, Block 20	1.76	.19	2.00	3.95
illiamson, A.	Lots 11-12, Block 20	1.60	.17	2.00	3.77
liott, John	Lot 18, Block 20	.80	.08	2.00	2.88
ooten, E. E.	Lot 7, Block 21	.64	.07	2.00	2.71
y Brothers	Lot 14, Block 21	.40	.04	2.00	2.44
oran, James	Lots 15-16, Block 21	2.00	.22	2.00	4.22
liott, John	Lot 6, Block 22	.16	.01	2.00	2.17
liott, John	Lot 9, Block 33	.04	.00	2.00	2.04
oran, J. H.	Lots 25-28, Block 34	6.80	.75	2.00	9.55
ilson, A.	Lot 7, Block 35	1.60	.17	2.00	3.77
nknown	Lots 15-16, Block 35	1.04	.11	2.00	3.15
eid, J. Keith	Lots 5 and 6, Block 36	.80	.08	2.00	2.88
nknown	Lot 15, Block 36	.60	.06	2.00	2.66
illiamson, A.	Lots 20 and 23, Block 36	.80	.08	2.00	2.88
letcher, F.	Lots 21-22, Block 37	.80	.08	2.00	2.88
utherland, Gordon	Lots 23-24, Block 38	4.00	.44	2.00	6.44
liott, John	Lots 25-27, Block 39	.40	.04	2.00	2.44
liott, John	Lots 22-23, Block 43	.48	.05	2.00	2.53
liott, John	Lots 1-2 and 4, Block 44	.48	.05	2.00	2.53
cGillivray, A.	Lots 7-8 and 17-18, Block 44	.64	.07	2.00	2.71
liott, John	Lot 27, Block 46	.32	.03	2.00	2.35
eid, J. Keith	Lot 1, Block 47	.60	.06	2.00	2.66
cGillivray, A.	Lots 9-10, Block 48	.16	.01	2.00	2.17
liott, John	Lot 26, Block 48	.16	.01	2.00	2.17
liott, John	Lot 6, Block 50	.08	.00	2.00	2.08
liott, John	Lots 12-14, Block 51	.24	.02	2.00	2.26
liott, John	Lots 5-6, Block 53	.16	.01	2.00	2.17
cKenzie, D. J.	Lots 9-12, Block 53	8.60	.94	2.00	11.54
nknown	Lots 13-17, Block 53	.40	.04	2.00	2.44
	NEW DENVER—Continued.				
Hill, Alfred	Lots 1-4, Block 54	2.56	.28	2.00	4.84
Elliott, John	Lots 24-26, Block 54	.24	.02	2.00	2.26
Elliott, John	Lots 14-17, Block 55	.24	.02	2.00	2.26
Fletcher, F.	Lots 19-20 and 25-26, Block 55	.32	.03	2.00	2.35
Bourne Brothers	Lots 3-6, Block 56	.32	.03	2.00	2.35
Grimmett, M. L.	Lots 7-8, Block 56	.16	.01	2.00	2.17
Hill, A.	Lots 15-19, Block 56	.40	.04	2.00	2.44
Elliott, John	Lots 25-27, Block 56	.24	.02	2.00	2.26
Elliott, John	Lots 2-3, Block 59	.16	.01	2.00	2.17
Elliott, John	Lots 2 and 7-8, Block 60	.24	.02	2.00	2.26
McGillivray, A.	Lots 27-28, Block 60	.16	.01	2.00	2.17
Elliott, John	Lots 3-6, Block 61	.32	.03	2.00	2.35
Elliott, John	Lots 25-26, Block 62	.16	.01	2.00	2.17
Elliott, John	Lots 8-10, Block 63	.24	.02	2.00	2.26
Elliott, John	Block 69	.80	.08	2.00	2.88
Elliott, John	Block 80	.80	.08	2.00	2.88
Elliott, John	Block 85	.80	.08	2.00	2.88
	BRANDON.				
Johnson, E.	Lots 1-2, Block 2	2.48	.27	2.00	4.75
Hammond, C. K.	Lot 6, Block 2	3.20	.35	2.00	5.55
Boisvert, William	Lot 7, Block 2	3.20	.35	2.00	5.55
Mulvey, T.	Lots 15-16, Block 6	.08	.00	2.00	2.08
Hauck, Paul	Lot 3, Block 7	2.40	.26	2.00	4.66
Allen, R. E.	Lots 6-7, Block 7	1.60	.17	2.00	3.77
	SILVERTON.				
Thompson, W. J.	Lot 9, Block 2	.40	.04	2.00	2.44
Grady, M.	Lots 11-12, Block 2	.80	.08	2.00	2.88
Bendium, J. M. M.	Lot 1, Block 3	1.20	.13	2.00	3.33
Sandilands, E. M.	Lot 17, Block 5	.60	.06	2.00	2.66
Wilson, B.	Lot 1, Block 6	.80	.08	2.00	2.88
Dover, J.	Lot 8, Block 6	.80	.08	2.00	2.88
Hume, C. B.	Lot 15, Block 6	.60	.06	2.00	2.66
Finley & Knowles	Lot 3, Block 7	8.00	.88	2.00	10.88
Barry & O'Brien	Lots 11-12, Block 7	1.80	.20	2.00	4.00
Bowser & Wilson	Lots 17-18, Block 7	1.20	.13	2.00	3.33
Dover, J.	Lot 21, Block 7	.60	.06	2.00	2.66
McKinnon, J. A. & Co.	Lots 7-8, Block 8	9.60	1.05	2.00	12.65
Davis, R. C.	Lot 8, Block 10	.60	.06	2.00	2.66
Brandon, Joseph	Lot 18, Block 10	1.60	.17	2.00	3.77
Dover, J.	Lot 21, Block 10	.60	.06	2.00	2.66
McDonald, A. K.	Lot 3, Block 11	.80	.08	2.00	2.88
Lane, T. R.	Lots 13-14, Block 11	1.20	.13	2.00	3.33
Mills, T. J.	Lot 1, Block 13	.40	.04	2.00	2.44
Dover, J.	Lot 11, Block 14	.40	.04	2.00	2.44
Benedium, J. M. M.	Lots 21-24, Block 29	8.00	.88	2.00	10.88
Elliott, J. H.	Lots 1-2, Block 32	2.40	.26	2.00	4.66
Carey, Mrs. A.	Lot 11, Block 32	3.20	.35	2.00	5.55
Grady, William	Lots 13-14, Block 32	1.80	.20	2.00	4.00
Unknown	Lots 23-24, Block 32	12.80	1.40	2.00	16.20
Grady, Michael	Lot 4, Block 33	.80	.08	2.00	2.88
Wilson, B.	Lot 6, Block 33	.80	.08	2.00	2.88
Grady, Michael	Lot 9, Block 33	1.60	.17	2.00	3.77
Jackson, G. A.	Lot 10 (half of), Block 33	2.80	.30	2.00	5.10
Daigle, S.	Lot 13, Block 33	2.40	.26	2.00	4.66
McMillan, A. H.	Lot 14, Block 33	.60	.06	2.00	2.66
Tyree, Mrs. M. L.	Lot 20, Block 33	1.20	.13	2.00	3.33
Grady, Michael	Lots 1-2, Block 34	2.40	.26	2.00	4.66
Lane, R. T.	Lot 6, Block 35	.80	.08	2.00	2.88
Daigle, S.	Lots 11-12, Block 38	3.60	.40	2.00	6.00
Grady, Michael	Lot 18, Block 41	.28	.03	2.00	2.31
Tingling, John	Lots 23-24, Block 41	3.60	.40	2.00	6.00
	COLUMBIA.				
Bickford, William	Lot 7, Block 22	.80	.08	2.00	2.88
	ROBSON				
Levesque, Louis	Lots 8-10, Block 2	8.00	.88	2.00	10.88
	LARDO.				
McDonald & Bradford	Lots 5-6, Block 20	5.60	.60	2.00	8.20
Proulx, George	Lot 10, Block 23	30.25	3.30	2.00	35.55
Johnstone, George	Lots 15-16, Block 35	1.60	.17	2.00	3.77
Reid, J. A.	Lot 22, Block 35	.80	.08	2.00	2.88
	WEST SLOCAN.				
Mulvey & Clements	Lots 1-13 and 15	3.36	.36	2.00	5.72
Mulvey & Clements	Lots 17-20 and 22	.72	.08	2.00	2.80
Mulvey & Clements	Lots 24, 30, 43	1.04	.11	2.00	3.15
Osinger, G. C.	Lot 28	1.20	.13	2.00	3.33
Farrel, Henry	Lot 37 (N. 1-2 of)	.20	.02	2.00	2.22
Mulvey & Clements	Lot 45 (S. 1-2 of)	.20	.02	2.00	2.22
Mulvey & Clements	Lots 47, 48 and 51-52	1.60	.17	2.00	3.77
Harris, William	Lot 45 (N. 1-2 of)	.20	.02	2.00	2.22
Wichman, A. F.	Lot 53	.80	.08	2.00	2.88
McRae, Alex. F.	Lot 56 (N. 1-2 of)	.40	.04	2.00	2.44
Gething & Henderson	Lot 56 (S. 1-2 of)	4.00	.44	2.00	6.44
Woodcock, T. D.	Lot 61	.24	.02	2.00	2.26
Mulvey & Clements	Lots 62, 63 and 65-78	3.84	.41	2.00	6.25
Mulvey & Clements	Lots 133, 135, 138, 140, 131	.40	.04	2.00	2.44
Mulvey & Clements	Lots 142, 144, 146, 155	.32	.03	2.00	2.35
Mulvey & Clements	Lots 157, 160, 162, 164, 166, 168	.48	.05	2.00	2.53
	WHITEWATER.				
Flint, F.	Lots 26-27, Block 8	16.00	1.76	2.00	19.76
McDonald, W. J.	Lot 21, Block 9	17.10	1.88	2.00	20.98
	MISCELLANEOUS.				
Fletcher, Frank	Lot 337, G. 1, West Arm, 100 acres	12.00	1.32	2.00	15.32
Wolley, C. P.	Lot 370, G. 1, West Arm, 1 acre	2.40	.26	2.00	4.66
Pilkington, Sir G. A.	Lot 372, G. 1, West Arm, 144 acres	16.00	1.76	2.00	19.76
Payne, George	Lot 381, G. 1, Slocan River, 233 acres	4.80	.55	2.00	7.35
Shook, James C.	Lot 381, G. 1, Slocan River, 35 acres	.80	.08	2.00	2.88
Mulvey, Thomas	Lot 381, G. 1, Slocan River, 75 acres	1.55	.17	2.00	3.72
Fair, J. Albert	Lot 381, G. 1, Slocan River, 215 acres	4.80	.55	2.00	7.35
Boisvert, G.	Lot 383, G. 1, Slocan River, 76 acres	2.40	.26	2.00	4.66
Peters, F. L.	Lot 385, G. 1, Lower Arrow L. 105 acres	7.80	.85	2.00	10.65
Fletcher, F.	Lot 388, G. 1, Bonanza Creek, 42 acres	3.00	.33	2.00	5.33
Shields, A.	Lot 445, G. 1, Kootenay L., 122 1-3 acres	9.20	1.00	2.00	12.20
Mirror Lake Ice Co.	Lot 455, G. 1 ,Kootenay L., 143 1-4 acres	16.00	1.75	2.00	19.75
Rathborne, M. R. W.	Lot 471, G. 1, Slocan Lake, 120 acres	9.00	1.00	2.00	12.00
Blandy, A. P.	Lot 509, G. 1, Lardo River, 311 acres	21.60	2.35	2.00	25.95
Blandy, J. C.	Lot 510, G. 1, Lardo River, 247 acres	18.30	2.00	2.00	22.30
Lendrum, T. J.	Lot 592A, G. 1, Mill Site, 5 acres	9.60	1.05	2.00	12.65
Selous, Harold	Lot 605, G. 1, Kootenay R., 160 acres	12.00	1.30	2.00	15.30
Squires, F. J.	Lot 683, G. 1, West Arm, 122 acres	9.60	1.05	2.00	12.65
White, Bruce	Lot 793, G. 1, Kokanee Ck., 320 acres	6.40	.70	2.00	9.10
McDonald, J. A.	Lot 872, G. 1, 130 acres	10.20	1.10	2.00	13.30
McDonald, John	Lot 874, G. 1, Lardo Jack Ck., 160 acres	6.40	.70	2.00	9.10
Marsden, Chris.	Lot 880, G. 1, Lardo River, 111.80 acres	4.40	.50	2.00	6.90
Marsden, Chris.	Lot 881, G. 1, Lardo River, 53.50 acres	2.00	.20	2.00	4.20
Lewis, Thomas	Lot 908, G. 1, West Arm, 2 1-20 acres	.24	.02	2.00	2.26
Terry, James	Lot 1239, G. 1, Township 22, 260.36 acres	10.40	1.15	2.00	13.55
Terry, James	Lot 1239, G. 1, Township 22, 253.65 acres	10.16	1.10	2.00	13.26
McKay, David	Lot 1239, G. 1, Township 22, 50 acres	2.00	.22	2.00	4.22
Stubbs, William	Lot 1239, G. 1, Township 22, 59 acres	2.40	.25	2.00	4.65
Mulvey, Thomas	Lot 1531 G. 1, Slocan Lake, 35 acres	1.40	.15	2.00	3.55
Johnson, Mrs. Mary	Lot 1531, G. 1, Slocan Lake, 10 acres	.40	.04	2.00	2.44
Potter, J.	Lot 1583, G. 1, S. F. Carpenter Ck. 160 ac.	3.20	.35	2.00	5.55
Pearson, A. C.	Lot 1751, G. 1, Kootenay L., 160 acres	3.20	.35	2.00	5.55
Carter, W. O.	Lot 1883, G. 1, Kootenay L., 151 3-4 acres	11.25	1.20	2.00	14.45
Kaslo & L. D. Ry.	Lot 1883, G. 1, Kootenay L., 8 1-4 acres	.75	.08	2.00	2.83
Green, F. C.	Lot 1884, G. 1, Kootenay L., 228 acres	17.10	1.90	2.00	21.00
Howell, E. C.	Lot 1893, G. 1, Crawford Bay, 146 acres	10.80	1.20	2.00	14.00
Tipping, J. F.	Lot 2227, G. 1, Yuill Ck., 320 acres	24.00	2.65	2.00	28.65
Starrett, Luther	Lot 2201, G. 1, Four Mile Ck., 160 acres	12.00	1.30	2.00	15.30
Dowsing, W. H.	Lot 2278, G. 1, Kootenay L., 141 acres	10.50	1.15	2.00	13.65
West, C. W.	Lot 4311, G. 1, West Arm, 100 acres	6.40	.70	2.00	9.10
Hoar, Orville D.	Lot 4467, G. 1, Duncan River, 173 acres	12.90	1.40	2.00	16.30
Schmidt, Jacob	Lot 4707, G. 1, Duncan River, 320 acres	24.00	2.65	2.00	28.65
Luffman, Samuel	Lot 5188, G. 1, Upper Duncan, 160 acres	12.00	1.30	2.00	15.30
Miller, J. M. & Co.	Lot 5335, G. 1, nr W. F. Duncan R. 113 ac	8.40	.90	2.00	11.30
Young, J. J.	Lot 5371, G. 1, Lardo River, 105 acres	7.80	.85	2.00	10.65
Morrison, D.	Lot 1239, G. 1, Township 22, 50 acres	2.00	.20	2.00	4.20
Anderson, Martin	Lot 1239, G. 1, Township 22, 50 acres	3.75	.40	2.00	6.15

Dated at Kaslo, this 30th day of October, A. D. 1903.

E. E. CHIPMAN,
Slocan Assessment District.
KASLO P. O.

THE DRILL.

SLOCAN, BRITISH COLUMBIA.

DOT LEETLE HANS.

Dot leetle Hans, he vos so cute
Ven company it come ar-r-round
He do a handspr-r-ring dot's a beaut,
All upside downside on der gr-r-round.

Dot leetle Hans, he vos so str-r-rong
He lick oop dot pig Kreutzer poy
Dot's dr-r-ree foot dick und six foot long
Und smash him down—oh, vot a choy!

Dot leetle Hans, he vos so kvick
He r-r-run a mile before I dink,
Und ven I dink chust vunce as slick
Like he r-r-rease he's gone chust like a vink!

Dot leetle Hans, he chump der fence
Dot's eight foot tall mitout his hands;
Sometimes dink he chust commence
Mit circuses und pig pr-r-rass pands!

Dot leetle Hans, he turn und twist
Und tumble lige a poneless kid,
Und ven he pox mit his pig fist
He smash der topknot off mine lid!

Dot leetle Hans, vot he gan't do,
Vy, I don't know; chust lige a cat
He tumbles till he's plack und plue—
Mine little Cherman acrobat!

Dot leetle Hans is vild, und he
Is active as dot Actor Turk
Dot's in de show; but, oh, py chee,
He always vos too str-r-rong to vork!

—Baltimore News

Took Him at His Word.

In the year of 1083 the forces of King Alfonso VI. attacked the Moors and drove them out of Madrid. In this connection there is a legend that the Segovians, who were allies of Alfonso, had been checked by the snows in the mountain passes of Fuenfria and were therefore late in overtaking the main body of the army, which had sat down before Madrid. "Sire," they inquired of the king, "where shall we camp?" "Inside the city," returned Alfonso, with a sneer, being angry with them because of their tardiness. They took the king at his word, carried the walls and the next morning the banner of Segovia was floating from a turret of the gate of Guadalajara.

Dear Sirs,—I was for seven years a sufferer from Bronchial trouble, and would be so hoarse at times that I could scarcely speak above a whisper. I got no relief from anything till I tried your MINARD'S HONEY BALSAM. Two bottles gave relief and six made a complete cure. I would heartily recommend it to anyone suffering from throat or lung trouble.

J. F. VANBUSKIRK.

Fredericton.

"I am very sorry, Victor, to think you were such a glutton. Are you not sorry yourself that you ate so much turkey?"

Lever's Y-Z (Wise Head) Disinfectant Soap Powder is a boon to any home. It disinfects and cleans at the same time. 30

"Yes, mother, 'cause I hadn't any room left for the mince pie."—Harper's Bazar.

Minard's Liniment Cures Distemper.

Chronic complaining doesn't make a hard lot any softer.

If you haven't any enemies to forgive, pardon a few of your friends.

Helpless as a Baby—South American Rheumatic Cure strikes the root of the ailment and strikes it quick. R. W. Wright, 10 Daniel street, Brockville, Ontario, for twelve years a great sufferer from rheumatism, couldn't wash his self feed himself or dress himself. After using six bottles was able to go to work and says: "I think pain has left me forever."—26

A Lost Island.

Of the various buildings which adorned the island of Philæ there remain today above water only a portion of the colonnade, the top of the kiosk and a part of the temple of Isis. The traveler approaches the ruins in a small boat, in which he may pass down the colonnade and row about in the once sacred chambers. It is a novel and interesting experience, but to those who were familiar with the island in all its beauty it is full of sadness. Of the columns which formed the colonnade only the capitals remain above water. Upon these one sees, beautifully chiseled and ornamented with delicate coloring, Tiberius offering gifts to the gods or Nero presenting two eyes to Isis. A short distance to the right the roof of the kiosk is visible resting upon its exquisite columns, which are partly submerged. By it two unusually large palm trees rear their heads above the inundation.—Century.

Who Are "They?"

"They say, what say they? Let them say," said Bishop Berkeley. Who are the "they" thus so boldly apostrophized? We may say with one of the fathers, "I know when you do not ask me," but how difficult it is to get nearer! We all have these mysterious "they" on our lips, and yet we cannot define them. Yet, though we cannot define "they," partly because there are so many of them and partly because none of the great elemental things like time, love, death and sleep are capable of definition, we can still know and say a great deal about "they." "They" in Dolly Winthrop's mouth meant Providence. "I wouldn't speak ill o' this world," she was accustomed to say, "seeing them as put us in it knows best." In her sense it is of course rarely used, though the slang expression "as good as they make 'em" recalls it. Still, "they" has generally a slightly mysterious significance. When we say it we allude to some power we cannot define or to the incomprehensible element in some set of people.—London Spectator.

A faultless fit for every figure.

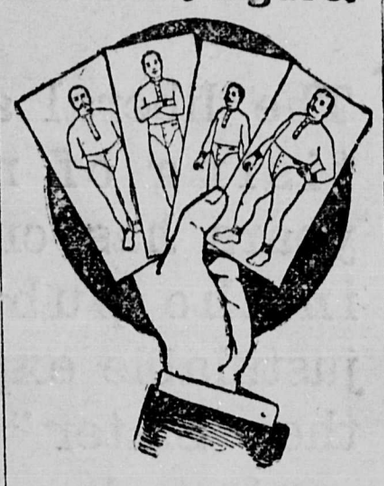

Stanfield's Unshrinkable Underwear

No matter what shape a man may be, normal, too stout or too thin—too tall or too short—there's a perfect fit for him in Stanfield's.

It's made for men of every size and weight—made to fit the unusual figures, as well as the average man.

And Stanfield's Underwear holds its shape. Every garment tested and unconditionally guaranteed to be absolutely unshrinkable.

All good dealers sell Stanfields.

DAY AND NIGHT SCHOOL

The National Business College Ltd.

Opposite City Hall, WINNIPEG, MAN.
THOROUGH COURSES in Book-keeping, Shorthand, Typewriting, etc. One week's trial given.
Catalogues free. 'Phone 1955.

AN EXTRAORDINARY OFFER!

ELECTRIC BELTS IN THE REACH OF ALL

We are Selling the Best Electric Belt in the World at a Price Within the Reach of the Poorest Sufferer.

Our Regular No. 7 High Grade $40 BELT for only $5

Our No. 7 Electric Belt (with suspensory for men or ladies attachment) is guaranteed to posess more power, more current, more equal distribution of current, better quality and finish than any other Electric Belt made, regardless of price.

The Prof. Karn Belt is a sure cure for Nervous, Weakness, Kidney, Liver and Stomach Complaint, Rheumatism, Lame Back, Pain or Aches in all parts of the body. Wear the Belt while you sleep, and in the morning you will feel years younger than when you went to bed.

Beware of those who ask you to pay from $10 to $40 for an Electric Belt, not half so good as the Prof. Karn's which we sell for only $5.00. We have only one price. We do not ask you 40 dollars first, and if you do not buy, try and sell you the same belt at any old price.

Our Honest Offer.—If you do not care to send us five dollars we will send you one of our Belts to your nearest express office, C.O.D. $5.00, with privilege of examination, if satisfactory, pay the express agent $5.00 and express charges and take the Belt. If not as represented you need not pay one cent. If you send cash with order we prepay the postage.

We are manufacturers of all kinds of electric appliances. Write us for our book, giving prices and full particulars. It is sent free.

Do not buy until you see our No. 7 High Grade Belt. Write at once. Address

THE P. E. KARN CO. 132 Victoria St. Toronto, Can.

Whether for immediate or future consideration our prices for Copper Plate Engraving are worthy of note.

For instance, we engrave a plate like this for $1.00.

Mrs. William Ernest Burns

From the plate we print 100 choicest quality cards for $1.00.

The "plate" will last a lifetime.

Write for a copy of our new handsomely illustrated catalogue, ready Nov. 15th. On request we will send it to any address free of cost.

RYRIE BROS.
JEWELERS
118, 120, 122 and 124 Yonge St., Toronto

The Winnipeg bank clearings for the week were $7,192,000, the largest on record.

W. N. U. No. 454.

OATS WHEAT FLAX BARLEY

SHIP to a strictly commission firm—TRY THOMPSON, SONS & CO.
Write to-day for particulars. GRAIN COMMISSION MERCHANTS Winnipeg.

Do You Want SOME ONE TO HANDLE YOUR SHIPMENTS TO CONSIGN YOUR GRAIN TO A RELIABLE FIRM PROMPT SERVICE AND CAREFUL ATTENTION ?

If so, the undersigned wants your business and will endeavor to give satisfaction. Cash advanced on consignments. Reference: Union Bank of Canada.

The oldest established Grain Commission Merchant in Winnipeg.
Grain Exchange, Winnipeg. S. SPINK

Maclennan Bros.,
GRAIN MERCHANTS,
TELEPHONE 1190. P. O. Box 535
McIntyre Block, 304, Winnipeg.

Wheat and grain of all kinds. Car Lead Lots a Specialty. Regular advances on Bills of Lading.
Write or wire us for Track Bids, or Consign Your Grain to us, which we will sell for your account, on your approval to highest bidder.

WAS INCURABLE BUT IS CURED

Joseph Boon at Work Again After Seven Years Illness.

Discharged from the Hospital as Incurable he used Dodd's Kidney Pills With Splendid Results.

Cottle's Cove, New Bay, Nfld., Nov. 8.—(Special).—After being for seven years a hopeless invalid, unable to work and racked by aches and pains, Joseph Boone, of this place, is back at his old work as a fisherman. It sounds like a miracle, but it is not—it was Kidney Disease was the matter with him. Dodd's Kidney Pills cured him.

"It is something worth relating what Dodd's Kidney Pills have done for me," says Mr. Boone, "and I am glad to tell it. I had doctored with several doctors and after 7 months in the hospital was sent home as incurable.

"Richard Quirk, who had been cured by Dodd's Kidney Pills, advised me to try them and I did. I took 21 boxes before I was able to go to work. But I can hardly believe it is myself is in it at all after all those years of suffering."

Dodd's Kidney Pills never fail to cure all forms of Kidney Disease from Backache to Bright's Disease. Thousands of cured will tell you so.

When a girl is being taken to Europe to make her forget somebody her family doesn't want her to marry it is just when she has decided she could never notice any other man, even if she remained single all her life, that she begins to wonder why some chap is looking at her in such an interesting way.

Dr. J. D. Kellogg's Dysentery Cordial is a speedy cure for dysentery, diarrhoea, cholera, summer complaint, sea sickness and complaints incidental to children teething. It gives immediate relief to those suffering from the effects of indiscretion in eating unripe fruit, cucumbers, etc. It acts with wonderful rapidity and never fails to conquer the disease. No one need fear cholera if they have a bottle of this medicine convenient.

A curious superstition prevails in the highlands of Scotland, that if a cat be carried in a cart, and the wind blow from it to the horses, the latter immediately tire; and if any part of the driver's clothing be made from catskin, the horses will feel as if they were drawing a double burden.

Most women suspect there is some mischief on tap every time their husbands smile.

Minard's Liniment Cures Garget in Cows.

At the age of 16 a girl stops crying and begins to weep.

Many men want to be great, and a few try to be good.

GREAT MEDICINE.—Tonti, one of the pioneers of French Canada, lost a hand and wore an iron hook as substitute. He was in the habit of boxing the ears of refractory Indians with this iron hand and they have remarked that it was "great medicine." Dr. Thomas' Eclectric Oil is great medicine, it takes hold of pain with an iron hand and knocks it out of the system.

The new British Blue Book gives the average weekly wages of fifteen skilled trades at $10.50 in London and $18.75 in New York.

Eight lady sanitary inspectors are now employed by the Dublin Corporation.

Few of us manage to keep pace with our good intentions.

The Foam on Soda Water.

Foam is a natural product, being caused by the escape of air or gas from a viscid liquid. In the case of soda water it is the escape of the carbonic acid gas from the sweetened beverage that causes the attractive sparkling appearance, but the sweetened water alone would give rise to but a small quantity of foam, as the gas would too easily escape. In order to prevent this some mucilaginous substance is usually added to the sirup, which renders the mass more viscous, so preventing the gas from escaping and producing the attractive head of foam so familiar to all.

"Pure soap!" You've heard the words. In Sunlight Soap you have the fact.

SUNLIGHT SOAP REDUCES EXPENSE

Ask for the Octagon Bar. 531

BLOOD CIRCULATION.

Breathing and Its Relation to the Secret of Good Health.

The secret of health, as every intelligent physician knows, is free and full circulation of the blood, and this circulation is dependent absolutely on thorough oxygenation. In many cases where erroneous habits of living have been so long continued that congestion has become chronic in one shape or another—obesity, gout, rheumatism, constipation or tuberculosis having camped in the system and crippled it—the patient is not apt to be in a condition to readily assimilate a sufficient quantity of oxygen direct from the atmosphere. The breathing apparatus must first be properly developed, so that the patient shall be able to gradually increase the supply of air to the system, until at last he recovers the normal power of deep breathing.

With the building up of the lungs through proper breathing there is a metabolism of all the tissues and organs, so that, for most men, breathing exercises are more important than any mere muscular exercise. Not only the lungs, but all the internal organs are brought into play by correct breathing. It develops the heart, stomach, liver and kidneys directly and indirectly and nourishes all these organs as they should be nourished by more blood and better blood in constant and regular circulation. Breathing, therefore, is a sovereign remedy for our national disease of nervous depletion. It might well replace the countless tonics, stimulants and anodynes now so commonly resorted to, where results are nothing less than tragic in thousands of cases.—Maurice Manning, M. D., in Vim.

Mohammedans and Pigs.

A recent traveler in Somaliland gives the following curious incident showing the Mohammedan hatred for pigs: "We shot two wart hogs one a particularly big boar. Alan wished to keep the tusks, but of course none of the Somalis would touch the unclean animal. At last a bribe of 2 rupees induced the Midgan woman to chop the tusks out with a hatchet. Even then she would not touch them and with the help of two sticks, which she used like a pair of tongs, put them on a camel. Then there was a long dispute about the hatchet. No one would touch it. It had been defiled. Of course this was pure affectation and playing to the gallery on the ayah's part. At home with her native tribe she would have gorged all the pig she could get. But it flattered the Somalis, and we marched off, the ayah holding the hatchet at arm's length as if it were going to bite her."

Lore of the Clover.

Any one who carries about a four leaved clover will be lucky and will have the power of discovering ghosts or evil spirits. With it under the pillow the lover may insure dreams of the beloved one. A fragment in the shoe of a traveler insures a safe journey. Of the five leaved clover it is declared that if it be worn on the left side of a maiden's dress or fastened behind the hall door the Christian name of the first man who enters will be the same as that of the future husband. The power of the four leaved shamrock for good is familiar to all, from Lover's once popular and pretty song, the speaker in which pictures what she would do should she find the magic plant:

I would play the enchanter's part and
scatter bliss around,
And not a tear or aching heart should in
the world be found.

The Flax Plant.

Linen is obtained from the flax plant, a small, delicate annual with a tiny blue flower. The plant is pulled by hand in the summer, the seeds, known in commerce as linseed, being removed and the straw subjected to various processes to separate the fibrous part which constitutes the linen. First it is steeped in water and then passed through a drying and heating process on revolving wheels until all foreign matter is removed. It is then ready for manufacture.

Flax has been used from remote ages as a textile fabric, especially in Egypt. Mummy cloths are often found to be of exceedingly fine texture. The chief linen producing countries of the present day are Ireland, France, Belgium and Germany. The flax fiber is round and irregular, is very durable and is capable of extensive bleaching. Plain linen has a simple weave, with the weft threads alternately interspersing the warp ones. When woven with a pattern it is usually called damask.

As a clothing material linen should not be worn next the skin because it is a very good conductor of heat.

Jute and hemp are from plants which are used in manufacturing only very rough materials. In form they resemble very course, inferior flax.

Pinto Shell Cordovan Mitts and Gloves

—Toughest wear, flexible, warm, light
—Boil and scorch proof
—Rip and tear proof
—Rain and wind proof
—That's what H.B.K. Pinto Shell Cordovan mitts and gloves are
—Made from the hide of the Western Bronco, the toughest animal with the toughest hide, light enough to make mitts and gloves.
—Sold by dealers everywhere.
Genuine only with this brand.

H.B.K. BRAND

Write for "Strayed," the funniest piece of literature ever written about a Bronco—Free

H. B. K. Warm Duck Coats

H.B.K Duck Coats are warm, hard wearing garments. They are made in scores of styles—fleece lined, mackinaw wool lined, leather reversible—high storm collars, large "Kantilever" unsagable pockets.

Made to keep out the wind and the cold, the rain and the sleet. Made to keep people warm

Branded with this brand.
Sold by up-to-date dealers everywhere.

H.B.K. BRAND

Hudson Bay Knitting Co.
MONTREAL. WINNIPEG.
MAKERS OF WARM WEARABLES FOR EVERYBODY

CHAMBERLAIN

IS THE PREFERENTIAL 10¢ CIGAR
You'll Enjoy Every Bit Of It.

MADE BY J. M. FORTIER LTD., MONTREAL

IRREFUTABLE FACTS

will not down, and the FACT that

Ogilvie's Hungarian

Flour is without a peer is as thoroughly understood in particular homes, as is the fact that good bread can't be made with poor Flour.

A single sack is argument enough to convince you.

THE OGILVIE FLOUR MILLS COMPANY LIMITED.

Morality Versus Intellectuality.

As a man grows older he perceives that the moral qualities are worth a good deal more in friendship than the intellectual qualities and that no brilliancy of mind, no charm of conversation, can make up for lack of loyalty, charity and generosity in social intercourse. Young men of brains are disposed to value mainly mental power in other people, and it is a human quality to forgive much in men and women of genius. This is a false appreciation of the respective values of mentality and the moral qualities. The time comes when a man learns that unselfishness and affection are better in wife or friend than intellectual power accompanied by intense self love. Fortunate the man who does not come to this knowledge too late.—San Francisco Bulletin.

His Idea of Pleasure.

"Yes; we went all over the continent, but papa really only enjoyed himself in Venice."

"Ah, yes, no wonder! The gondolas, St. Mark's, the"—

"Oh, it wasn't that. But he could sit in the hotel, you know, and fish out of the windows."

Easy Enough.

"Johnnie," asked a gentleman of a little kindergarten pupil, "do you know how to make a Maltese cross?"

"Yes, sir; I sho' do."

"Well, tell me how you do it."

"Why, you just step on her tail."—Exchange.

The Patient Ones.

"Some men," said Uncle Eben, "sits down an' does a day's loafin' an' calls it bein' patient an' resigned."

THE SLOCAN DRILL

C. E. SMITHERINGALE, Editor and Prop.

IS PUBLISHED EVERY FRIDAY AT

SLOCAN, - - - - B. C.

Legal Advertising 10 cents a line for the first insertion and 5 cents a line each subsequent insertion.

Certificates of Improvement, $7 each.

Transient advertisements at same rates as legal advertising.

Locals will be charged 10 cents a line for each insertion.

Commercial Rates made known upon application.

The Subscription is $2 per year, strictly in advance; $2.50 a year if not so paid.

Address all letters to—

THE SLOCAN DRILL,
Slocan, B. C.

UNION LABEL

FRIDAY, NOVEMBER 20th, 1903.

EDITORIAL CROPPINGS.

The Tories have stolen a march on the Grits and lodged additional protests against King, in Cranbrook, and Tanner, in Saanich. They now have seven protests to their credit, as against three entered by the Grits. It will be surprising if the government majority does not grow.

Hon. Charles Wilson did the trick in Vancouver on Wednesday, being re-elected by upwards of 900 majority. Vancouver folk evidently think the Conservatives are all right. The result of the election does not prove John A. Macdonald, the new Liberal leader, to be a heaven-sent genius.

Next Thursday the local legislature will meet for the transaction of business, the chief item of which is the betterment of the financial position of the province. The people have voted the Conservatives to power, and the party in return guarantees a safe, progressive and permanent government.

The time is drawing near for the citizens to elect a new board of city fathers, but so far everything is quiet in municipal political circles. It will require something stronger than a porous plaster to draw a full set of eligibles to the civic chairs, and some choice seats are liable to remain unoccupied.

The political atmosphere at Ottawa is much agitated, the impression prevailing that a general Dominion election is imminent. Stray hints dropped by the cabinet ministers lead to the idea that the elections will take place the latter part of January. It behooves the Conservatives of Kootenay to get their affairs in shape and prepare for a successful campaign against Big Bill Galliher.

Canada's finances are maintained in a remarkably buoyant condition, revealing the fact that the Dominion's tide of prosperity has not yet commenced to ebb. For the four months ending with October the government revenue was $23,735,715 and the expenditure $9,227,919. The receipts are $2,000,000 better than for the corresponding period of last year, while the expenditure shows a reduction of $2,000,000 in the same time.

Premier McBride made an important announcement at a Conservative rally in Vancouver, on Saturday night. He stated the Coast-Kootenay Railway would be completed within the next two years, presumably by interests friendly to Jim Hill. The moment that road is commenced, then one may look for the C.P.R. to rush the construction of their cut-off to Spence's Bridge. The premier also stated that it was the fixed policy of the government to grant no land or cash bonus to any road without first obtaining control of the passenger and freight rates.

Evidences of impending depression are multiplying in the United States and a note of warning is being sounded by conservative financial journals. Bank failures are on the increase, the reduction in the number of employed continues, and industrial unrest is becoming more manifest. The labor unions are taking cognizance of the threatening peril and are preparing their members for it. At the recent congress of the American Federation of Labor at Boston, the leaders all stated a great depression was in sight and much misery would result. The Dominion bids fair to escape the full effects of the storm, as there is a vast amount of railroad building in sight for years to come. In fact, any such depression in the States may work to the advantage of Canada, in that population would be attracted hither on a much larger scale even than at present. There's plenty of room.

DRILL POINTS.

Pay up your subscription.

Dick Butner returned to the town last week.

Judge Walkem has been placed on the retired list.

Sleighs made their first appearance for the season on Friday.

Jackson Radcliff and wife removed to Poplar creek on Tuesday.

Ladies, a full line of gloves and mitts of all kinds, at Arnot's.

W. T. Shatford left on Friday for Vernon, to be gone all winter.

F. E. Archer has been appointed a justice of the peace at Poplar.

There is a shortage of railway cars in the Crow's Nest coal camps.

The license commissioners will hold a special sitting next Wednesday.

No council meeting was held this week, there being no business to transact.

The residence of Wm. Davis, at Nelson, was destroyed by fire on Satday.

British Columbia assayers will meet in annual convention at Trail on the 28th.

A. Harlow came over from Nakusp on Monday, to look after his property here.

Rev. Mr. Simons attended a meeting of the Kootenay presbytery at Nelson on Friday.

The government is issuing blue papers to a number of local delinquents with poll tax.

A glee club has been formed in the burg, under the guidance of Mrs. S. Y. Brockman.

Local gardeners have received a large number of fruit trees this fall from the east.

M. A. Reperider was crushed to death between two coal cars, at Morrissey, last week.

Geo. Ager has secured a position with W. Koch, as bookkeeper at the Ten Mile sawmill.

A workman, named Capelle, was killed at Morrissey last week by falling from a trestle.

The three collieries of the Crow's Nest Coal Co. produced 71,300 tons of coal during October.

The big hotel at Michel, owned by the Crow's Nest Coal Co., was destroyed by fire last Friday.

R. A. Bradshaw has sold his residence and the bulk of its furnishings to Mrs. C. M. Kirkwood.

Dan Palmer came down from the Enterprise during the week, suffering from a piece of steel in the eye.

Walter Scott, mining recorder at Nakusp, is to be let out and the office reduced to the commission basis.

Don't take chances on breaking your neck this slippery weather, when 50c will buy a pair of ice creepers at D. Arnot's.

Nelson curlers have re-organized for the season, with P. E. Wilson as president and A. Macdonald secretary-treasurer.

New subscriptions to THE DRILL will be taken now, good till Dec. 31, 1904, for $2. Avail yourself of the opportunity.

The Presbyterians of Greenwood have extended a call to Rev. M. D. McKee, formerly of this place, but now residing in Ontario.

At the conclusion of the Cosgrove Co. performance on the 23rd, a dance will be given, the Cosgroves furnishing the music. Tickets, $1.

The new tri-weekly train service went into effect on Monday on the Nakusp branch, and great is the wrath of the denizens of the Slocan.

Lost.—A gold bangle bracelet, set with turquoise. Supposed to have been left in the Music Hall on Oct. 13. The finder will be rewarded by leaving the same with D. B. O'Neail.

Notice.

NOTICE is hereby given that I intend to apply at a special sitting of the Board of Licensing Commissioners for the City of Slocan, to be held after the expiration of 30 days from the date hereof, for a transfer of the retail liquor license, held on the Slocan Hotel, situated on lots 7 and 8, block 12, Slocan, from F. P. Johnson to myself.

Dated at Slocan this 24th day of October, 1903.

JOSEPH PAYNE

Slocan Electoral District.

To R. G. HENDERSON, Esq.,
Returning Officer:

IN compliance with Section 193 of the Provincial Elections Act, I herewith append a statement of all expenses incurred by me, or through my instructions, as duly authorized agent of Mr. William Davidson, member-elect for this Riding, in respect of the Provincial Election held on October 3rd, 1903, and declare the same statement to be a full, true, and faithful account of the expenses incurred in procuring the election of the same William Davidson, viz.:

Personal expenses of Wm. Davidson	$ 79 15
Printing and Advertising	57 10
Hall Hire	15 00
Total	$151 25

JAS. V. MARTIN,
Agent

Sandon, B.C., November 11th, 1903.

Found.—A new briar pipe, with a silver ferrule. Owner can have it by paying for this notice.

A colored combination of adults and juveniles gave a variety house performance in the Music Hall Saturday night.

Empey Bros.' store and adjoining places, at Rossland, were destroyed by fire Friday night, causing a loss of $20,000.

Miss Graham arrived in last week from Butte, on a visit to Capt. and Mrs. McLennan. The latter also has her mother here on a visit.

MINING RECORDS.

Appended is a complete list of the various records registered at the local registry office, H. P. Christie being mining recorder;

LOCATIONS.

Nov 10—Tie fr, Robinson creek, W D McGregor and John Wafer.

13—Gipp, n f Springer, A C Smith.

ASSESSMENTS.

Nov 7—Don.

TRANSFERS.

Nov 7—Champion, Sapphire, Champion fr, Sapphire fr, lease given by the owners to W A Harvey.

11—Cub fr, Palma Angrignon to Dan McPherson, D G McCuaig, D J Weir, A Jacobson, Bertha Angrignon, D R McLennan, J Black.

Young Bear 1-32, Bright Light 1-12, Missing Link 1-12, J M Black to Jas T Black.

J. A. Anderson

Dealer in:

DRUGS
MEDICINES
CHEMICALS
PERFUMES
TOILET GOODS
FANCY GOODS
Kodaks and Supplies

SLOCAN - - B.C

Silver Ware

A selection made from our Catalogue will be delivered at your door at precisely the same cost to you as if purchased in person at our store.

No. 11—Price, $25.00

This handsome 5-piece Tea Set—non-heat-conducting handles, finest quality silver plate—is a marvel of good value.

Our new Catalogue will be ready Nov. 15th. Write for a copy.

RYRIE BROS.
JEWELERS
118, 120, 122 and 124
Yonge St., Toronto

Certificate of Improvements.

Weymouth Mineral Claim.

Situate in the Slocan City Mining Division of the West Kootenay District. Where located:—On Printer creek, a tributary of Ten Mile creek.

TAKE NOTICE that I, W. D. McGregor, acting as agent for John L. Farwig, free miners' certificate No. B71625, and C. E. Smitheringale, free miner's certificate No. B59997, intend, 60 days from the date hereof, to apply to the Mining Recorder for a certificate of improvement, for the purpose of obtaining a Crown grant of the above claim.

And further take notice that action, under section 37, must be commenced before the issuance of such certificate of improvement.

Dated this 12th day of November, 1903.

13-11-03 W. D. McGREGOR

Crusader, Hidden Treasure and Boulder Mineral Claims.

Situate in the Slocan City Mining Division of the West Kootenay District. Where located:—Between the first and second north forks of Lemon creek.

TAKE NOTICE that I, W. D. McGregor, acting as agent for Chas. Faas, F.M.C. B57697, and Wm. H. Crawford, Free Miner's Certificate No. B57698, intend, sixty days from the date hereof, to apply to the mining recorder for certificates of improvement, for the purpose of obtaining Crown grants of the above claims.

And further take notice that action, under section 37, must be commenced before the issuance of such certificates of improvement.

Dated this 12th day of November, 1903.

13-11-03 W. D. McGREGOR

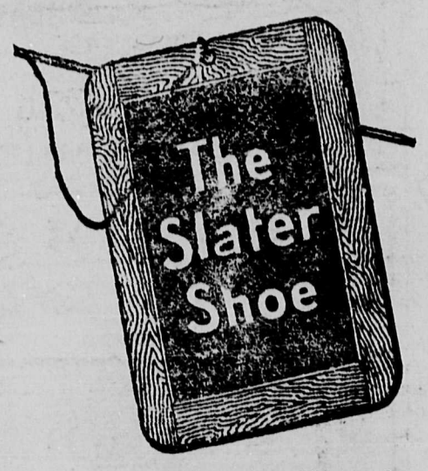

"Advertised Responsibility"

The liberal advertising of many years has created in the public a justifiable expectation that the "Slater" Shoe combines comfort, durability, fit, shape-retention and beauty and to hold its trade its makers are compelled to make it as good as the public expects.

Goodyear Welted

Slater Shoe

For Men - $4.00 $5.00 - For Women

DAVID ARNOT,

SLOCAN, B. C.

Mortgage Sale

By Tender of Lot 8, Block 13, Plan 496, Townsite of Slocan City.

THE above property will be sold by tender. Tenders must be sealed and addressed to "Macdonell, McMaster & Geary, 51 Yonge St., Toronto, Ont.," and will be opened on Wednesday, the 25th day of November, 1903. Sale subject to reserve bid. The highest or any tender not necessarily accepted.

For further particulars apply to

MACDONELL, McMASTER & GEARY,
51 Yonge Street,
Toronto, Ont.

M. U. GENERAL HOSPITAL

SLOCAN, B.C.

Med. Supt., S. W. Keith, M.D.

RATES: Regular subscribers, $1 per month or $10 a year; non-subscribers (exclusive of medical attendance) $2 per day. Private wards $1 per day extra. Special facilities for maternity cases.

For further particulars apply to.

D. B. O'Neail, Sec

Insurance!

FIRE ACCIDENT.

GUARANTEE and EMPLOYERS' LIABILITY.

Representing the strongest companies doing business in Canada. SEE NEW ACCIDENT POLICY, with participation in profits, covering sickness and operations.

H. D. CURTIS, Notary Public

Steel Ranges for $18.25.

Why be without a range when you can get one so cheap? They are preferrable to stoves and give better satisfaction. These ranges burn wood or coal and will be set up free.

H. J. ROBERTSON,

TINSMITH AND PLUMBER.

Slocan Bakery

J. Pinchbeck, Proprietor

Fresh Fruits of Every Kind Arriving Daily.

A full stock of the best lines of cigars and tobaccos always kept on hand.

14 Loaves of Bread for $1. Full Weight and Quality Guaranteed.

Slocan, B. C.

New Residence for Sale

One of the Newest Residences in Slocan is offered for sale on easy terms. It contains five rooms, hall, pantry, wardrobes, china closet, large garret, good cellar, is lathed aud plastered, and is the best finished in town. Water service, fine lawn and garden, fruit trees, etc. A SNAP FOR ANYONE. For terms

Apply at Drill Office

Gwillim & Johnson,

MINING ENGINEERS
AND ASSAYERS.

Slocan, - - - B. C

Alex. Rogers,

Tonsorial Artist.

The Leading Parlors:

MAIN STREET, SLOCAN

Pioneer Livery and Feed Stables,

Slocan, B. C.

General Packing and Forwarding attended to at the shortest Notice.

Saddle and Pack Horses for hire at reasonable rates.

R. E. ALLEN, - Manager

Notice to Delinquent Co-owner

To Hugh S. Nelson, or to any person or persons to whom he may have transferred his interest in the Weymouth mineral claim, situated on Ten Mile creek and recorded in the Recorder's office for the Slocan City mining division.

You are hereby notified that I, C. E. Smitheringale, F.M.C. No. B59997, have caused to be expended the sum of one hundred and two dollars and fifty cents in labor and improvements on the above mentioned mineral claim, in order to hold said claim under the provisions of the Mineral Act; and if within 90 days from the date of this notice you fail, or refuse, to contribute your proportion of such expenditure, together with all costs of advertising, your interest in said claim will become the property of the subscriber, under section 4 of an Act entitled "An Act to amend the Mineral Act, 1900."

Dated at Slocan, B.C., this 12th day of August, A.D. 1903.

14-8-03 C. E. SMITHERINGALE

Don't Overlook This Snap

THE DRILL has made an arrangement with the Toronto Mail-Empire, so that its weekly edition may be clubbed with the former. New subscribers, therefore, may obtain the Weekly Mail-Empire—acknowledged to be one of the best papers in the Dominion—and Slocan's leading journal, THE DRILL, from now till Jan. 1, 1905, for the sum of $3. With this exceptional offer will be given as a premium, a beautiful artogravure, entitled "The Victoria Cross." The picture depicts a scene in the late Boer war, done in ten colors, and well worth framing. Send in your orders at once to

The Drill, Slocan.

Subscribe for The Slocan Drill, $2.00 per annum.