Cameron's Grocery
See Our Ad
The Friend'y Service
Phone 137

THE SIMILKAMEEN STAR

at the CAPITOL
Lady Takes A Sailor
With June Havers
MONDAY - TUESDAY

Fiftieth Year; No. 32— PRINCETON, B.C., THURSDAY, 10th AUGUST, 1950 $2.00 per Year, 5c per Copy.

BUILDING BOOM FOR PRINCETON

Two New Garages—Maybe Three; Squire Knighton Splits His Estate (*)

A new modern garage is slated for the corner opposite the IOOF hall, on the lee side of Princeton's main intersection.

Deal is said to have been concluded for the property, known to have been pending for som time.

GARAGE 1—

A big oil firm is said to be the sponsor, with Highway Motors, who now occupy the opposite corner, the operators.

The Star is reliably assured that the oil company is committed to the deal for the property.

GARAGE 2—

Another Coast oil firm is erecting a new service stat on and garage on south Bridge street, beyond the mortuary.

GARAGE 3—

It is also said that A. D. Broomfield, who owns the Princeton garage property next the hotel does not plan to renew the lease, may operate himself; and the present occupant is said to be looking for a new location.

The new garage would extend from the corner to the lane, eliminating the former law office and the insurance office. The latter was inherited by Miss I. Howse. Mr. H. Knighton owns the property on either side, now occupied by small buildings — vacant law office and carpenter shop. This would give a plot about 100 feet square.

Harry Caves In—

Squire Knighton is certainly breaking up the parcel of property painstakingly accumulated. He owns the stretch beyond from the lane to Kenley avenue and partly occupied by the post office; also the large lot next to the Fenchurch corner, lately vacated by Harry Dearing — thus the entire top half of the block, about the choicest semi-open site in Princeton, with the exception of the Howse island, which he did not negotiate. There has long been speculation on the futu of the open (post office) side.

The ex-Dearing place has been sold, or agreement made, to Sid Brown for $3000. This was the old J. M. Wright place and total cost when new nearly 50 years ago was about $1000.

New Machine Shop—

Highway Motors has changed hands, Al. Williams selling out his interest to Jim Haley, who only recently took over the interest of George Smyth, Williams' original partner. George is now operating a new machine shop on the Allenby flat. Jim is in the East on a business trip.

FOUR & FIVE—

Two new service stations have been opened on the Hope highway through Princeton—where it leaves Vermilion avenue and below the bridge.

Cold Storage Plant—

A new cold storage locker plant has been opened, said to be of the most elaborate in the Interior.

Mr. H. H. Avery has purchased for his own occupancy the old J. A. Brown residence on Kenley avenue, from Perley Russell, reputed price about $3200. It is being extensively renovated.

★

(*) P.S.—He has also been known to split infin tives and dominant sevenths, wh le a certain wife would at times like to—

Commodore Sold – As Variety Store

COMMODORE tearoom and bakery has reportedly been sold by Mr. and Mrs. Bush to Mr. R Scott, and will be used for drug and variety store combined.

This fine property, built by Mrs. E. Doerflinger has since she sold out the Princeton Bakery had a checkered career.

★

Lawyers Now Come A Dime A Dozen

LAW-CARELESS Princeton is like to have an epidemic of lawyers. Traditionally we have had two, not counting the village lawyers. But for a year, with everything else bursting at the seams, we have been left with one, who also combined the duties of coroner; and while acknowledged as a remarkable man, it was hard to see how even he could argue two sides at once, which is all lawyers are supposed to do, right or wrong.

Now, however, another lawyer has hung up his shingle and at least two more are enquiring.

A local man who got such an enquiry reminded the learned counsel that his charge for such advice would have been considerable s moleons, whereas he did not even enclose a stamp.

Mort says: "One is too many."

They Labored In Sweet Slumber

★

THEY'VE found a use for somnolent Forgotten Park. It's a good place to sleep, even when Princeton isn't playing, or The Doctor preaching.

Nothing doing there in this progressive burg this Hope Highway Labor Day? That's what you think. It drew more than 200 visiting cars. They spent the night there. All other accommodation was taken up, with no other attraction but the poor fish — including most of us.

Holiday Throngs; Toll One Horse

HUNDREDS of visitors flocked over the new highway over the Labor Day week-end. Only the Hedley sports was hardly the attraction. Only mishap: a horse bumped by a car near Hedley on Monday.

★

MR. PRIDEAUX DOESN'T BOUNCE

THREE WOMEN ESCAPE AS CAR TURNS OVER ON CHAIN LAKE ROAD

THERE was an earthquake in Tibet. Maybe you heard. It was quite a shook. It shooked the screwz out of all the seismographfx from Olalla to Auchtermuchty. Silvester will hae a sair trachle pittin' them a' back again.

It also shook the undoubted experts. They can not figure howwuzit or whodunit. But here you can read all about it.

First, you all know Gilbert Prideaux. He will frankly admit it. You know him as a hard-headed, soft-hearted business man, notorious philanthropist, editor and publisher of the literary and scientific periodical perfunctorily predicated Prideaux's Powerful Punch, staunch advocate of Princeton progress and first mayor-apparent. There is also an idle rumor that he is somewhat interested in insurance But this he will frankly adm he is interested in tulips. He is the uncrowned tulip king of Similkameen. He was, but he is n't, uncrowned that 's.

You should also oughta know something about Similkameen batholith, our basic bedrock Well, you will. Mr. P. does now.

And Mrs. "Andy" Smith. But being a lady, it may be agreed she can speak for herself.

Well, these are the ingredients, these three.

HARDPAN

One day last week Mr. P. kindly soul, took Mrs. P., Mrs. Andy and Mrs. Mulligan for a drive to Chain Lake. We hope the ladies, still charming, will not be too offended by it being remarked that they are not now so young, for the kindly point we have no make is that it must have been quite an ordeal for them when the car rolled over.

Fortunately, they escaped with out serious injury, and the indomitable Mr. P., taking it in good part, exhibits with something of bovish glee a man-sized bump on a god-like noggin

But our Mr. P. is much too modest. He's hard-headed heroism undoubtedly chivalrously saved the three ladies, for even Similkameen batholith can only take so much. He also provided the solution to the riddle of the great quake, and certainly got himself properly crowned. He is now on even terms with his regal pal Perley, who routed a bandit rash enough to bash him on the bean with a two-by-four; and Pop, who builds everything out of his head.

It is quite probable that Mr. P. had insurance both on his head and his headlights — with Harry Avery.

Both, in any event, will be all right again. But shattered for ever is the myth of batholith.

Well, this is the way he landed

New School Opening Tuesday

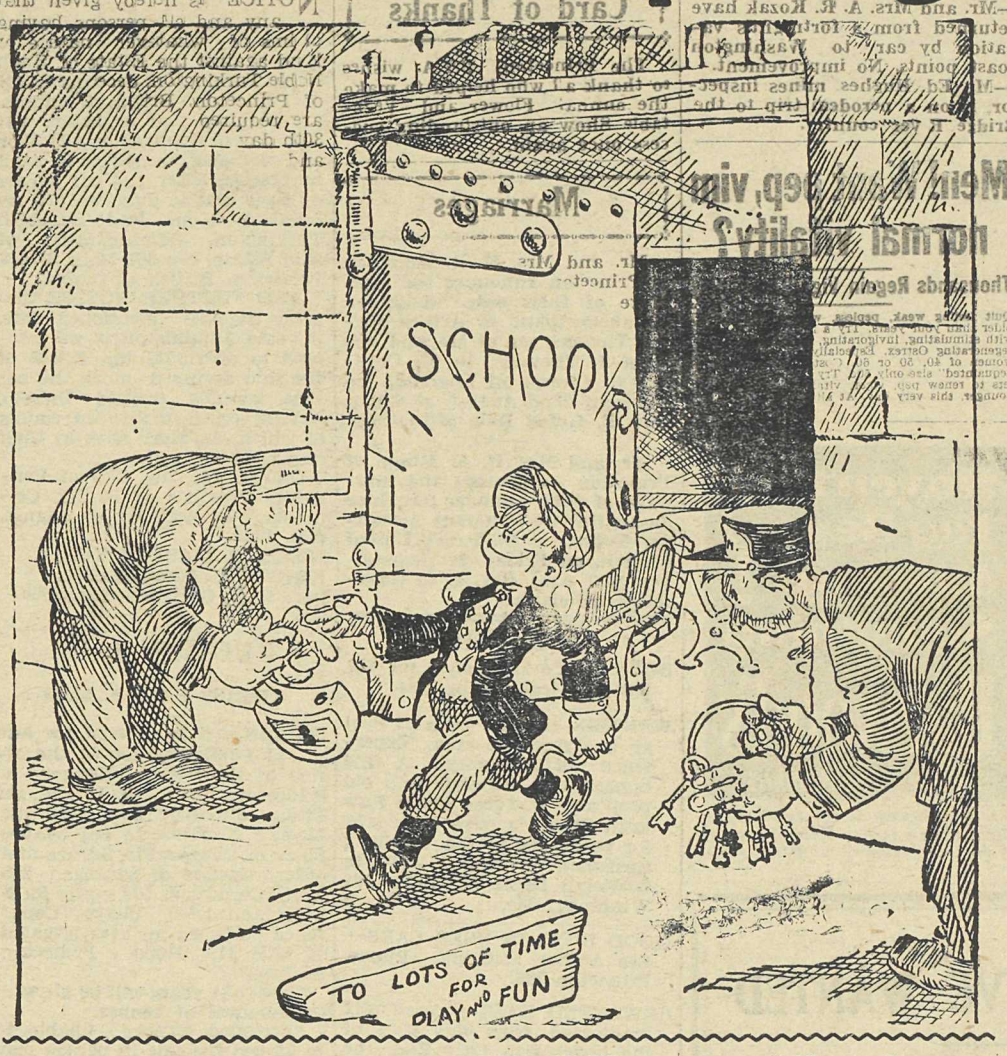

TOP BRASS JOINS YOU IN GALA EVENT

Hon. W. Straith, Education Minister, To Dedicate Proud $400,000 Structure

TIME: TUESDAY AT TWO

Deputy Minister, Doctor, Minister In Ceremony

YOUR new $400,000 Princeton school will be formally opened with fitting ceremony on Tuesday at 2—and you are invited to be there.

An appropriate program has been arranged. Hon. W. T. Straith, K.C., Minister of Education, is the outstanding visitor, accompanied by Dr. F. T. Fairey, Deputy Minister.

The new school is an acquisition; the auditorium-gymnasium is said to be the finest in the Interior. Well worth seeing. (So too is Jimmy's new secretary).

General inspection, refreshments; and the girls' choir will test the sound-proofness of the new edifice.

[We are adjured to be serious at least about this historic event. Brother, we mean every word!]

Time again, Tuesday at Two; it is your red letter day.

★

Practical Dream Of Many Years

THE development of the school program in the Princeton School District during this past year has been the fulfilment of an increasing need for adequate and modern accommodatoin to fit the ever-increasing enrolment.

The new Princeton School buildings are modern in their functional design and supply children with all the essentials required by the modern program of Education.

Every room is trimmed in pleasing pastel shades, ceilings are sound-proofed for perfect acoustics and lighting is in accordance with the latest scientific findings in that field.

The Elementary classrooms are provided with project work areas and cabinet sinks.

In the basement are located boys' and girls' playrooms large enough for normal recreation during bad weather.

The Auditorium - Gymnasium wing comprises the combined Auditorium - Gymnasium with full length gallery and ample stage space, the general offices, the lunchroom and kitchen, the Home Economics department, the Art and Music classroom, and various staff and student activity rooms.

In the basement are located the boys' and girls' shower rooms and incidental storage rooms

A new Industrial Arts wing has been provided which will give interested students a thorough foundation in woodwork, sheet metal and electrical work, draughting. Several thousand dollars worth of new equipment has been installed. The building has a separate draughting room, a forge room and project room, as well as ample storage space.

The old High School wing was redecorated and refurnished in the inside where necessary and the exterior has been finished similar to the addition, with the result that the whole school stands as a uniform modern structure in one complete unit.

Expanded playground space is being readied for a re-organized sports program.

All in all the program is the culmination of several years' planning and every care has been taken to get the most value for the funds available; and the present facilities should take care of the District's expansion for several years to come.

☆ ★ ☆

BY JAMES Q. METZLER
Susequently of the Hades Hotlite

Correspondent Metzler, B.V.D., mentioned in batches, covering the battle of Armageddon.

JUST IN CASE, MAGGIE

Maggie wants to know if the girls' shower room is available to brides-to-be.

SUNDAY'S TEMPERATURE
Maximum 87
Minimum 41

Forecast: Cooler

● THEY RIDE AND FLY AND ALL FOR FREE

Similkameen Air Cadets Enjoy Camp And 2000 Mile Trip

FIFTEEN fellows from Similkameen—maybe you had best include the padre, make it regular fellows, and 16—had themselves a regular time — a 2,000 mile trip, a two week vacation on Lake Winnipeg, and not only real airplanes, but half the bloom ing R.C.A.F. to play with. And all for nowt (*).

They had just one bit of bad luck — they got back in good order Friday. That probably deprived them of having to be flown back.

But they did no sae bad. Ia was pukka, lovely grub and all that sort of RAF rot for cushy doings

Every boy had a turn at the controls of a regular battle plane There were many hours aloft, liberal instruction in flying, aero nautics, swimming, etc., and just a spot of squad drill, the official idea of a picnic for the infantry And enough RCAF personnel to corrugate Korea. Even the padres took the controls, to become skipilots in fact.

VIKING FETE

There was a conducted tour of Winnipeg, a visit to the glass-enclosed tropical gardens, and the Viking celebration at Gimley

Air cadets from the five western provinces—Thunder Bay to the Pacific coast—gathered at the RCAF camp—850 boys and nine honorary padres. Any air cadet could go who wanted—all free.

The Similkameen party, which left 1st August, included: J. Norman, E. Dunningham, J. Kobilan, G. Milne, S. Muir, R. Green, R. Jones, R. Olsen, W. Wilkinson L. Ficter, J. Francis and G. Merrill, all of Princeton, juniors,; G. Kickbush, B. Luxon of Keremeos and R. Huey of Princeton, seniors; and Rev. J. C. Goodfellow, Princeton, padre.

The boys behaved well, said the minister. The boys said the minister behaved quite well too.

(*)——Paid not from the surplus but the taxes.

The Flying Padre

HIGH FLYING is no novelty for Princeton's deep-delving padre. He's as keen aloft as digging into forgotten facts and fossils. Though his own research fails to provide precedent for his doctor's degree in sky-piloting, ours misremembers that he began his thesis long ago.

Way back in the early 20's when he was little more than a student prince, the punctual padre missed the boat, or may be the boat was at fault.

At any rate John had a sermon to preach at Powell River and the Gulf of Georgia failed to provide the miracle of the Red Sea. So the punctilious parson hired a plane. He paid for that one and it must have cost a bonny bawbee for a probationer.

But it made history. It was the first flying padre in B.C.

SO SHY!

Our pal Ellen will not be on the platform. She has a concession, selling coconuts to shy at our pal Elmer.

★ ★ ★

BEWARE CASSANDRA!

Mr. Alexander is warned not to try the angel cake; the PTA has the grub concession.

The rest of you are safe, with such a galaxy of 'doctors.'

DR. JAWN QUIN INE

I will not make a book on what the Minister will say, but I will lay 14 to 2 (on account of I didn't have no new school and I am not good at division) that he uses a certain word. The word is "the."

Rival Fete By Doctor Erskine

FOR the die-hard dissenters, Dr. Erskine hero of the airport bus-lift, plans a rival opening at the Legion, all on him Bring your own opener.

★

PRE- DEDICATIONS

BY JUNIOR

Well, the chocolate bars I ate
helped to build it.

☆ ★ ☆

By Dr. J. Ib Fairley, president of of vice and premier self-designate, meanwhile batman to the sergeant-major

I am manured of the new scl.
A bigger schl means more schl
marms. I hope the new laboratory will produce a hair restorer

☆ ★ ☆

By PROF. EDWINNIE GOTT
Dept. of First Basic English, Plum Ming University, Peeking

No Gott; Now Gott; Jolly Good
Eh Whatt?

☆ ★ ☆

The member will undoubtedly tell us how he gave us the new schl built by his own hands and out of his own money, alongside the Hope-Princeton (beg pardon Vancouver-Penticton) Highway and how he will also force us to incorporate by our own free will

☆ ★ ☆

Bob says it's a fraud — since it was explained that "refreshments" does not mean what he thought.

☆ ★ ☆

By JIMMY ALLIN (moving vote of thanks to Mr. M.)

Sorry unprintable.

☆ ★ ☆

By the P.T.A

Sorry, we are unable to bring you the valedition of the PTA. Not yet on speaking terms. Fane a lady not speaking.

☆ ★ ☆

By POP

etaoinshrdluxzfl!*

☆ ★ ☆

Wonder what Perley wd say?

☆ ★ ☆

by pte. u. xxxxx m'gillicuddy

our pal m'gillcuddy is indifferently unhappy about the new order. he is leaning one day on silvester's castle when a guy takes him off to see a guy called hitler. when he comes back he is again leaning against silvester's castle and a dame takes him inside as in need of metal and mural supervision, only it is not silvester's castle any more it is the new school now. you see what education did for private m'gill cuddy. i will wish he still leaning on silvester's castle.

AW JIM.

m'g thinks auditorium-gymnasium a heck of a name, it won't hardly go in a 12-em line. he is going to call it the Aw Jim!

by private u. xxxxx m'gillicuddy

LOOK OUT FOR JIM F., JIM!

Secretary Metzler has got him a secretary to the secretary. After one look m'g approves.

Jim tries ti explain it's not his secretary; cripes, you don't have to apologize for THAT, laddie—it's envy, frank and unashamed.

ROUND the town

★ THERE were great men before Agamemnon and apparently Prof. Xerxes X. Gott was not among them after all. The last space on his door was pasted with: "Sorry chum (no gum) I can't work 24 hours 365 days." While there will be ample agreement out of past experience, we are able to deny that Ed was taking a course in plumbing at the new schoo .

☆ ★ ☆

FAREWELL TO FAIRLEY

Here lies poor Fairley, take the chair,
Parting is sad when there is no hair;
He's gone, I bet, to you know where—
He'll find no lack of shool marms there.

EPITAPH FOR ERSKINE

Here lies poor Mort, aged 90 year
He died from drinking — —
Ifn he'd stuck to Penticton pop
He'd have lain much longer up on top

☆ ★ ☆

OWED TO EDWIN

Here lies our pal Professor Gott,
He laid it on, both cold and hot;
His plumping was a sad communion,
He gott his elbow in a union.

☆ ★ ☆

PLEA FOR M'G

Here lies m'g, hurt to the quick,
He died, I think, cause he was sick;
He never had a pal, poor mick,
But he'll have one now he's joined old Nick
—Your turn will come, chum!

Don't Blame Us

Only news around this progressive burg this summer is the weather and it's too good to print

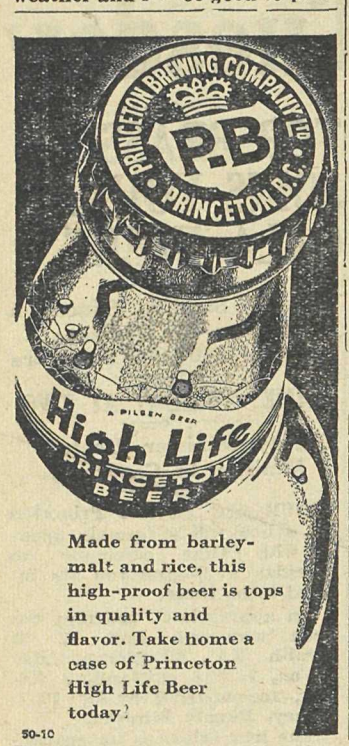

Made from barley-malt and rice, this high-proof beer is tops in quality and flavor. Take home a case of Princeton High Life Beer today!

50-10

This advertisement is not published or displayed by the Liquor Control Board or by the Government of British Columbia.

☆ **STAR ADS PAY DIVIDENDS**

Princeton Paragraphs

—Mr. W. D. Williams was here from Vancouver for the wedding of his grand-daughter. Mr. and Mrs. Knighton drove him back to the Coast.

—Mr. and Mrs. A. R. Kozak have returned from a fortnight's vacation by car to Washington coast points. No improvement.

—Mr. Ed. Hughes, mines inspector, is on a perodcal trip to the Bridge River country.

Men! Want pep, vim normal vitality?

Thousands Regain Vigor, Easy Way

Quit feeling weak, peplees, worn-out, rundown, older than your years. Try a little "pepping up" with stimulating, invigorating, revitalizing, blood-regenerating Ostrex. Especially advised for men, women of 40, 50 or 60. Costa little. New "get acquainted" size only 50c. Try Ostrex Tonic Tablets to renew pep, vigor, vitality and feel year-younger, this very day. At all druggists.

Haven't You Been Missing Something?

Harwood's

Canada's Finest Whisky

This advertisement is not published or displayed by the Liquor Control Board or by the Government of British Columbia

Coming Events

Princeton P.T.A. Annual Fall Fair, School Auditorium, Friday and Saturday, September 29-30.

Card of Thanks

The Princeton P.T.A. wishes to thank all who helped to make the annual Flower and Vegetable Show an outstanding success once again.

Marriages

Mr. and Mrs. H. R. Knighton of Princeton announce the marriage of their only daughter, Elizabeth Diane to Arthur Dalton Thomas, son of Mr. and Mrs Evan J. Thomas in St. Cuthbert's, Church of England, on Tuesday, 22nd August, at 4 p.m. Rev. E. Grant Dale officiating.

Mr. and Mrs. H. A. Allison of Princeton announce the marriage of their younger daughter Susan Harriet to Grant Alexander Young, at St. Paul's United Church, on Friday, 1st September, at 7 p.m. Rev. J. C. Goodfellow officiating.

CLASSIFIED

BOYS! — Pocket money for old batteries, lead — The Star.

WANTED—Reliable man as dealer in Princeton area. Experience not necessary. A fine opportunity to step into old profitable business where Raw Leigh Products have been sold for years. Big profits. Products furnished on credit — Write Rawleigh Dept. WG-L-167-163 Winnipeg, Man. 5

GOOD BUYS IN USED CARS—See Archer McCrum, Phone Princeton 136.

UNWANTED HAIR permanently eradicated from any part of the body with Saco-Pelo, the remarkable discovery of the age. Saco-Pelo contains no drug or chemical and will kill hair root—Lor-Beer Laboratories, 679 Granville St., Vancouver, B.C.

WANTED—Man for steady travel among consumers in and around Princeton. Permanent connection with large manufacturer. Only reliable hustler considered — Write Rawleigh's Dept. WG-A-167-131 Winnipeg, Man. 4

REPRESENTATIVE WANTED

Established Investment Fihance Company requires responsible representative for Similkameen territory. Good opportunity for person who can qualify.

—Apply
BOX H, STAR, Princeton.

LEGALS

NOTICE TO CREDITORS

HUGH NOBLE TURKINGTON DECEASED

NOTICE is hereby given that any and all persons having claims of whatever nature or kind against the Estate of Hugh Noble Turkington, deceased, late of Princeton, British Columbia, are required on or before the 30th day of September, A.D. 1950 and not later, to deliver or send by prepaid letter, full particulars of their claims duly verified by Affidavit to me, Jessie Elizabeth Turkington, Administratrix of said Estate, c-o 361 Main Street, Penticton, British Columbia.

AND FURTHER NOTICE that after the last mentioned date, the said Administratrix will proceed to distribute the Estate of the said deceased among the persons lawfully entitled thereto, having regard only to the claims of which she shall have by then had notice.

DATED at the City of Penticton, Province of British Columbia, this 9th day of August, A.D. 1950.

JESSIE ELIZABETH TURKINGTON, Administratrix.
Per: F. C. Christian, her Solicitor.

AUCTION SALE

TIMBER SALE X 50549

THERE will be offered for sale at Public Auction in the office of the Forest Ranger at Princeton, B.C., at 11 a.m. on Friday, 8th September, 1950, the Licence X 50549, to cut 385,000 f.b.m. of Douglas Fir, Spruce and other species of sawlogs, 258 cords Cordwood, 509 cords Pulpwood and 1,700 pieces Cedar fence posts, an an area situated at Mile 31, Hope - Princeton Highway.

Three (3) years will be allowed for removal of timber.

"Provided anyone unable to to attend the sale in person may submit a sealed tender to be opened at the hour of sale and treated as one bid."

Further particulars may be obtained from the Deputy Minister of Forests, Victoria, B.C., or the District Forester, Kamloops, B.C.

BEAR LAKE AREA CLOSED

UNTIL further notice the forest in the vicinity of Bear (Murphy) Lake will be closed to travel until further notice, in the interest of fire prevention, under authority of the Forest Act.

DISTRICT FORESTER
Princeton, 20th July, 1950.

SKINNY MEN, WOMEN!—Gain 5 to 15 pounds. New pep, too. Try famous Ostrex Tonic Tablets for double results, new "get acquainted" size only 60c All druggists.

POPULAR PIANO PLAYING made easy through an individual Piano Correspondence Course? Sounds impossible — but it is done at the "Modern School of Music, Penticton, B.C.; A. Leander, R.M.T. 4

When answering advertisements please mention The Star.

★ STAR ADS ARE SURE SELL

★ *Classified* ADS They Bring BUSINESS

CLASSIFIED

LOST—Brown leather brief case with books and papers, value to owner; left by mistake on sidewalk, Two Rivers corner: name inside — Michael Zailo, Copper Mtn. (Reward) c

FOR SALE—6 room house, modern, 4 lots, garage, chicken house, sheds, good garden — S. Pagarut, Tunnel. me*

FOR SALE—Lady's bicycle, balloon tires, extras; good condition—Diane Butler, Princeton, Phone 49.

FOR SALE — Kelvinator refrigerator. like new. Box G, Star.

FOR SALE — 20-inch McClary furnace, complete with Fairbanks-Morse automatic coal stoker, cheap. Box G, Star.

BEAUTY PARLOR FOR SALE in Prince George — Box 486, Prince George, B.C. 3c

FOR SALE—'33 Frontenac, good rubber, fair condition—G. Desrosiers, opposite Depot 2ee

FOR SALE— Gulbranson player piano with 50 rolls, in good condition, $375. — Mrs. J. Montour, Box 196, Hope BC. 2c

FOR SALE—House and two lots, cenrtal Princeton. Box K, Star

HOUSE FOR SALE - 5 rooms, bath, electric water pump, 2 good lots, central location — Apply Central Market

VACANCY, Room to Rent—Mrs. L. Bell, Princeton.

FOR RENT—Garage for car or truck, Princeton close in—Box D. Star.

FOR SALE—Good meadow hay $18.00 per ton in stack. Can be seen at Olalla ranch—Apply Twin Lakes Dude Ranch, Penticton 2c

FOR SALE — Avery row crop tractor with 12 inch plow and all attachments for cultivating. Tractor just overhauled. Foll price $650 cash.
ALSO—Potato Digger, $70. Works well with above tractor.
ALSO—1½-2½ H.P. I.H.C. water cooled gas engine with flat pulley—$70.
ALSO—One 7-year old mare.
—Pines Motel, New Hedley Road, Princeton. c

CUSTOM UPHOLSTERY—Bert and Bill's; repairng, re-covering; chesterfiled suites built to order. Estimates gladly given—30 Front St., Penticton Phone 1134.

WANTED—Experienced carpenters want work by day or hour. Repairs, alterations, cabinets, cupboards. Free estimates. — Phone Princeton 62-Y or 76-M

FOR RENT—Modern small cottages; space suitable for two adults and not more than one small child; warm, well furnished; fuel, light and water supplied. Winter rates $12.50 and up—Pines Motel, Hedley Road, 1-2 mile east. 2pem

FOR RENT — Cement mixer — Quality Woodworks.

RIFLES AT WHOLESALE Prices 303 British Enfield Sporting Models; high-power precision repeaters; 6 and 10 shot models barrel up to 30 in.; excellent condition, guaranteed: $37.50 each. Also unconverted military models in excellent condition, fine for re-modelling. $27.50 each. Will ship COD Write Sportsmen's Wholesale Supply, 2098 St Catherine St. W., Montreal 25, Que. 3

SAY YOU SAW IT IN THE ★

Princeton Plumbing & Junk Company
We Buy, Sell, Install and Repair
F. CARUSO & SONS
Bridge St., Princeton

Princeton Welding Shop
JIM and JOCK STALKER
General Welding, Blacksmith
ANYTHING IN IRON
Opp. Tulameen Hotel

Export Shoemaking, Repairs
JOE GALLO
Bridge at Vermilion, Princeton

PRINCETON BRANCH No. 56
CANADIAN LEGION
BUSINESS MEETING QUARTERLY
ALL VETERANS WELCOME

S. A. GOULD
Electrical Contractor
House Wiring, Installations
Motor Winding, Power Wiring
PHONE 48G PRINCETON

REG. COOK
PAINTER and DECORATOR
ESTIMATES FREE
PRINCETON 62-X

Don't Delay! Now Is The Time to have Your Furnace installed or repaired — Get ready for Old Man Winter
Also GENERAL TINSMITHING
PRINCETON SHEET METAL WORKS
VERMILION AVE., FRANK GORE, Proprietor

PROFESSIONAL & BUSINESS CARDS

P. W. GREGORY
REAL ESTATE
INSURANCE
Fire, Automobile and Accident
- PHONE 29 -
PRINCETON, B.C.

TULAMEEN HOTEL
JOHN BLISS
T. J. BRODERICK
PROPRIETORS
CAFE IN CONNECTION
TELEPHONE 8

HOTEL PRINCETON
Princeton's Leading Hotel . . .
PRINCETON B.P. CO., LTD.
Proprietors
- Cafe in Connection -
TELEPHONE 32

Travellers Cafe
Bridge Street, Princeton
Known Everywhere for Quality Meals
NICK BUSH, Proprietor

THE CLUB CAFE
Treat yourselves to a good meal — well served.
WONG KEE, Proprietor

Al. Hill's Transfer
(Formerly Pease & Atkinson)
Trucking, Coal & Wood
DEPENDABLE SERVICE
PRINCETON 109-Y

Model Transfer
General Trucking
Long Distance Hauling
Coal and Wood
Phone Princeton 51

LUCAS TRANSFER
GENERAL HAULING
COAL
Agent: Shell Oil Co.
Phone 101, or Residence 58R

Princeton Transfer
GENERAL HAULAGE
Long Distance Moving
Furniture and Livestock.
Phone 45 Princeton

Bond's Transfer
COAL & WOOD
Sawdust—Gravel
Garbage Service
Furniture Moving
General Freight
—ALLAN BOND—
Proprietor
Phone 16W

PRINCETON BOARD OF TRADE
NEXT MEETING
Monday, 18th September
TRAVELLERS HALL

PRINCETON FISH GAME & FOREST PROTECTIVE ASSN.
Next Monthly Meeting
PARISH HALL, PRINCETON
Monday, 2nd October
8 P.M.

ALLENBEE PETROLEUMS LIMITED

EXPLORING FOR OIL IN BRITISH COLUMBIA

HOLDINGS:

45,000 ACRES IN LONE MOUNTAIN AREA
Near Phillips Pete Well

26,000 ACRES IN SURREY DOME AREA
Deep Test Well To Be Drilled Immediately

VARIOUS LEASES IN ALBERTA AND SASKATCHEWAN

WE HAVE A LIMITED OFFERING OF ALLENBEE PETROLEUM, LIMITED AT 24c PER SHARE

Call, Write or Phone

INTERNATIONAL BOND & SHARE CORPORATION, LIMITED

569 Howe St., Vancouver, B.C. PhoneTATlow 4574

THE THEATRE CAPITOL

• Finest Sound—Latest Pictures—Solid Comfort •

MON., TUES.- SEPT. 11-12— 7 and 9 p.m.—
THE LADY TAKES A SAILOR
with June Haver, Mark Stevens
CARTOON AND NEWS

WED.-THURS. SEPT. 13-14— 7 and 9 pm.—
THE FORBIDDEN STREET
with Dana Andrews, Maureen O'Hara
CARTOON AND NEWS

FRI. - SAT., SEPT. 15-16— 7 and 9 pm.—
THE FURIES
with Barbara Stanwyck, Wendell Corey
— IN COLOR —
CARTOON AND NEWS

MON..TUES.- SEPT. 18-19— 7 and 9 p.m.—
OH, YOU BEAUTIFUL DOLL
with June Haver, Mark Stevens
CARTOON AND NEWS
MATINEE, Saturday, 2. p.m.
FEATURE and SERIAL

RELIANCE SERVICES
•
Plumbing -- Heating -- Pumps
ED GOTT - Vermilion Ave., Princeton - PHONE 58K

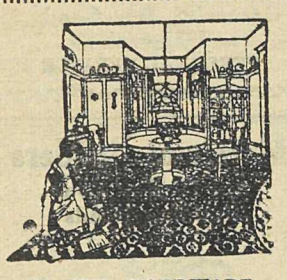

Home Comfort...
•
Although supplies are still short, you will find here a truly splendid assortment of everything to make your home more efficient, more comfortable.
COME IN AND SEE
BRIDGE ST., PRINCETON
TELEPHONE 47

"IF IT'S HARDWARE WE HAVE IT"
—or we'll get it.
A. L. WHITE

IB TAXI
•
Safe, Insured Transportation . .
UNDER NEW MANAGEMENT
24 - Hour Service — Anywhere
★ PHONE 66

For HOT—NORGE—For COLD
ELECTRIC RANGES
REFRIGERATORS
HOT PLATES—FANS—WASHERS
Summer — Neon Signs—Lighting
Electric Blankets for Similkameen
Installations - - Service
GOULD ELECTRIC
Everything Electrical
BRIDGE ST. ★ PHONE 107

STUDEBAKER
Sales and Service
VANGUARD
Sales and Service
SHELL PRODUCTS
GOODYEAR TIRES
HIGHWAY MOTORS
Bridge Street — JIM HALEY — Phone 101

PRINCETON BUILDERS' SUPPLIES
Lumber — Hardware — Roofing — Insulation
Agents for the famous
GLIDDEN
Time-Tested Paints
E. SCHMIDT, Prop.
BRIDGE ST—PHONE 72Y

★ ANALYSIS—

IS THERE A RIGHT TO STRIKE?

From Page One

after more.

If we have a rising living standard—and in the cumulative process that is inevitible—we also have rising living costs. And which of you can prove that it is equitable? Or why the strikes? Or that they are equitable? Outside a stable standard the only compensator must be some magic rubber bonus that adjusts all equally when the dollar delfates. The tug-of-war of strikes and price boosts is simply a suicidal spiral shattering security — your security. And you can't have balance by arbitrary cielings. Rent controls through scarcity simply discourage buidling; subsidies less efficiency. Artificialities are neither incentive nor for enterprise. They are unhealthy and unnatural and they will not work. Artificial patching simply compels more patching. The tragic triumph of the great American bust is bursting everywhere For every Communist (or other undeprivileged fellow being) its money buys off or its guns knock down its stupidity of profit sets up two more.

The Brokers

FOR freedom will not tolerate the freedom of one man to profit by another man's loss, however unrealized, which is the plain aegis of laisez faire. It is war, civil and national and while one man gads about in auto and airplane and feeds from the American kitchen from the air-conditioned effort of a 35-hour week —or a brokerage fee that gives a bonus of extra elegant indolence — and another toils from cradle to grave for a hovel and a pittance of rice, it is fantastic to prate of peace and goodwill.

Or to argue that it is our due reward of free enterprise. Any knowledge of the other three-fourths of the world knows that the current accumulaton of mankind cannot afford for all men the luxury of living we enjoy—by exploitation. Marshal plan injections are the admission and history the report; and we are foolish to think that charity will buy the perpetuation of charity or history stand still at our convenience.

The Phillistines

AND what is our reward? Soul destroying materialism. "It little profits that a man" is no religious abacadabra, it is natural law, essential religion. We throw away the key of natural happiness for an image of gold —on paper. Not a Platonic or a Raphael beauty of truth, but an ugly lie. It says in God we trust—but can we trust it? A government's whim can make millions; our labors cannot make one, only bartered for a doubtful one.

It's whole inducement is not to live, to achieve, but to wangle escape from living, achieving.

An amazing proportion of it is beamed to luxury, to armament to bolster luxury, to shady business brokerage — gambling in human welfare, to struggle: to bureaucracy that it compels and invites, and thus milked, the unit of effort is diverted from the essentials, and in abundance basic living is dearer, more difficut. The urge is to profit, not reward for worth or service: value, quality, in shoddiness means more sales.

Tastes are jaded, the natural appetite for happiness depraved Many of our prizes are thus a curse; we would be happier without them. Conventional taste is the evidence. We have lost a lot that cruder civilizations had and the power to realize it — priceless natural heritages for which no indolence can compensate; our natural wisdom of right and wrong; something of our very manhood. And the have-nots have not. They say our artificial arms will not always sustain our decadence; and history vouchsafes it never has.

Ours is a brittle, artificial prosperity. Materialism is not the ultimate, just because it has blinded us.

As America stumbles to war the hoarders and the profiteers and the strikers come out. Let the government take over the railways, they clamor. Their strategy — on a national job they won't have to go to war. You have to feel sorry for fellows like that: they have precious little to fight for—or live for.

You see how respect breaks down for your fellow men: for law and government and all else in so crude material a mold: for the mold of the material dollar: and self respect. So many agree —and keep right on, slaves to materialism.

No Right to Wrong

There is no right to strike. No weapon can be a legal weapon, if law is moral, and intended to work — and the railway crisis showed that this does not. A law that fails you in a crisis is faith in a leaky boat. A principle that does not apply to any test is in logic and in fact no truth at all, but a fallacy, a dangerous untruth.

No weapon can be moral, therefore legal. A weapon is a resort to force, to be used only in self-defence against an enemy beyond right and reason, bent on destroying your right.

To admit such recourse in the social contract, among men of the same national economy is to admit the failure of government in that nation.

A Natural Contract

A national sociey has a contract, both real and implied. We confirm that contract every time we spend a dollar, cast a vote or accept any service. Our part in that contract is that we pledge to society to deliver in our job, or there is no social contract possible. And society in return pledges us a fair deal. This applies equally to employer and employee, in obligation and security. And it is government's contract with its people to enforce and regulate and umpire the essential contract between capital and labor and society.

To make force a legal weapon in industry is as moral as to let two men settle with weapons a dispute over a cow. And worse, for it automatically turns the weapon against an unoffending society.

Crisis shows that the right to strike—or lock out—cannot hold in crisis, and therefore no right no principle, but a fallacy, a wrong.

The 'right' to strike came on us unawares. Capital has a natural advantage where government fails to do its job of fair umpiring and regulation. So oppressed labor rose up and seized the strike weapon. And government, admitting the ill but failing to discern the fault, and with an eye to votes, fell into the equal fallacy of making a precedent a principle. And found it would not hold in the clutch.

A law that allows one man the 'right' to use a weapon and denies it to another simply because he is in a more important service is neither equity nor justice, and no law.

Thus experience returns us to the truth of logic, that the 'principle' is a vicious fallacy. There is no right to use force. There is a right, a necessity to economic right and justice, and it is as feasible as a ruling on a cow.

But not without reason is the little man suspicious of the justice of a political court. There is the real fault. Were we as zealous against the evils of politics as against the evils of capital we would find government keeping its contract better and less urge for weapons in defence of ours.

Who Will Not See

THE solution? Well, it's pretty hard to make the blind see, but harder yet the vast majority of you who do see, and agree to truth, which the brightest materialist can not dispute—and go right on in the self divinity that you can beat the machine — or the cravenness that you can not escape it. It is up to you. Life is by simple, self-sufficient choice, and social rule by consent; and one truth stronger than ten million lies.

In sense and sincerity a solution would easily be found and eagerly acclaimed. It would be something like this:

Go back to natural laws and axioms, and scrap all self divinity and hypocrisy. You wouldn't expect to solve an algebra problem or fix a motor by choice or by cheating. Why laws of life? Can you improve on them?

Materialism we must have, as a tool, not an end. Natural laws which afford the tool also dictate the end—full human happiness.

A rubber dollar is as serviceable to economy—and only economy — as a rubber ruler to a scientist; and as sensible. Materialism cheats us of enough without cheating itself: an inflexible, universal unit kept in line with the world's material wealth and the end of all artificial, arbitrary controls—a unit, the only unit men would trust. There would be security, stability, fair relation of values.

A more than material honor: perhaps a true international aristocracy of able men. You would see that it compelled something as powerful as mere material respect—and more of its due in that than now.

Strikes, power tactics, on both sides are as crude and inefficient an equity as war or any other means of force. Natural laws will only function in right; they cannot be evaded. All law and justice must be based on that axiom. It will then be respected and obeyed, with public opinion a mighty force for it. When what should be honored is honored there will be more incentive, less need for constraint.

But even so laisez faire will not do Law and justice must see that we do what we should want to do. When we scrap all the artificial accumulation that laisez faire has enmeshed us with right and justice will be found to be very simple, and, backed by fair public opinion, all human differences will be easily referred to courts of justice. There is no more reason why wages and prices could not be settled by competent economic judges than the ownership of a horse. And any human matter, national or international. Men who can split the atom can surely detect a moral axiom. To live they must.

ECONOMIC FOLLY

From Page One

ting out bigger papers, while we restrict ours to enable them to? Is the U.S. a bankrupt, starving nation? Or are there bigger profits—for a few — on natural resources that, whoever may exploit them, belong to the people as a whole.

And even in charity let us not let the British forget that when they could get it only Danish baoon was good enough, and even in charity some makes of Canadian was not. But above all, let us produce more bacon — and all else—for charity and for our own good Canadian dollars, and stop this silly suffering of hide and seek with costly, worse than useless, officialdom. We are supposed to have won this war nearly five years ago, and learned our lesson from the last one.

More time for fun

IRON FIREMAN
Don't spend precious leisure hours firing a furnace. Iron Fireman does the job better and cheaper. Install now and enjoy carefree evenings all winter.
RELIANCE SERVICES

ANNOUNCEMENT . . .

As of 1st July, 1950, MODEL TRANSFER has taken over the Selling agency and are representatives of THE WHOLE SALE FUEL CO., LTD. of Calgary, Alta, for this district.

A full line of coal will be stocked for disposal to the public either direct from bunkers or delivered to any point in the Valley at very attractive prices.

This is a domestic coal with 1 high b.t.u. value and low ash content. For assurance of winter delivery of this fine product contact us now for prices and your winter requiremenss.

•
Phone 51 or Write P.O. Box 385, Princeton
MODEL TRANSFER

★ STAR CLASSIFIED ARE SURE FIRE ★

FINE WATCHES
::
ELCO, ELGIN and other well known makes. Waterproof watches.
New watches for old—liberal trade-in allowance. See us first.
FINE JEWELRY
★
S. OSMAK
PRINCETON

The Ladyfair
LADIES' and CHILDREN'S WEAR
MRS. E. DOERFLINGER
Bridge St. :—: Princeton

The Variety Store
Sheet Music—Accessories
Greeting Cards, etc.
Toys — Novelties
J. D. SAUNDERS, Proprietor

Flowers for all occasions

PRINCETON NURSERIES
—::—
MARTIN PEPPER
Phone 127-K Allison Flat

SPAFFORD'S
❖
FAMILY OUTFITTERS
❖
BRIDGE ST. PRINCETON

Quality Meat Mkt.
No shortage of prime quality BEEF
Our SAUSAGE are made fresh daily
Try our OYSTERS SHRIMP, SALMON CRAB, CRAB MEAT HALIBUT, COD
Choice POULTRY
•
SPORTSMEN! Have you signed up for a locker yet?
A. E. BLOOM - Prop.
Phone 100

PRINCETON ELECTRIC
◆
: RADIOS :
WASHING MACHINES
Electrical Sales and Service
◆
G. WHITE, Proprietor
Phone 124 P.O. Box 15

HAMILTON'S
Second Hand Store
Ranges and Heaters
Household Furnishings Bought and Sold.
Bridge St. P.O. Box 182

★
Free Delivery Anywhere in Princeton
★
Groceries - Provisions
Fresh Meats - Ices
O'SULLIVAN's GROCERY •
ALLISON FLATS
PHONE 48H

SUMMER SPECIALS

- Bathing Caps
- Sun Glasses
- Lotions
- Insectides
- Picnic Lines
- Photo Supplies
- Post Cards
- Souvenirs

etc.

PRINCETON DRUG & BOOK STORE
BRIDGE ST. PRINCETON
DON ATKINSON, Proprietor
PHONE 15

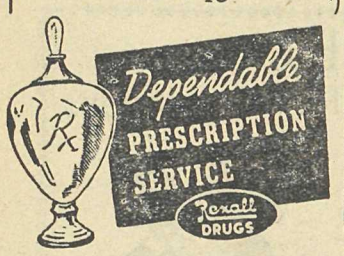

Elizabeth's Beauty Salon

MISS MARGARET HANDY
PROPRIETRESS
All Forms of Beauty Culture

HOURS—9:30 to 5:30
Thursday: 9:30 to 1

Phone Princeton 57
for your appointment

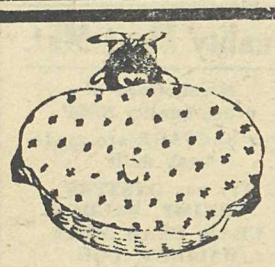

PRINCETON WHITE LAUNDRY
Modern Equipment
Finest Service
JUST ACROSS
TULAMEEN BRIDGE
Mr. & Mrs. T. Prest
★ PHONE 166X

CENTRAL MARKET

GROCERIES,
PROVISIONS
FRESH FRUITS
& VEGETABLES
WE SERVE
YOU WELL

ERNIE DALLOW, Proprietor
BRIDGE ST. PRINCETON 75

★ FRESH—Our Tobacco

Our Service — POLITE ★

J. CORRIE
Wholesale PRINCETON Retail

THE RAIL STRIKE—

From Page One

were hardly hit in immediate effects. The soft fruit crop was light anyway due to frosts, and much goes by truck — and the good old G.N. Small mills cannot afford to stock-pile much (most local lumber is shipped) and relief came just in time.

Granby of course could neither ship concentrates nor get the ore from the Copper Mtn. mine to the Allenby mill and some 250 were laid off for the duration the main crew going on with development work.

Surprise was in the number of railwaymen here. Believe it or not, 200 work out of s-m Fairy's jurisdiction, and they still can't make it grow hair. Incidentally, too, they admit the reichfurer to their union; no wonder they lost the strike, beg pardon, sporting contest.

Stocks in the stores did not seem to suffer at all. Trucks were busy over the new highway which once more justified itself And we had a jitney between Tulameen and the Hub, an idea we might perpetuate.

Shutdown here was 100 per cent. There was no violence.

Now everything is regular again and the backlog mostly caught up—shortage of cars for a bit—and the men will get a political sop of a raise, and the railways a rates boost and Donald Gordon an OBE and s-m Fairy 7 days cb and the railways a rates boost and up will go the living index (special bulletined by CBC) and the men will want another raise and the mp's will get another free trip by the RCAF until we are all good friends and on strike; except the politicians, who can pass laws to bust laws (also to give themselves a raise).

The premier is right. Politics is great sport and we are all grand friends. Include me out.

Haven't *You* Been Missing Something?

Harwood's
Canada's Finest Whisky

This advertisement is not published or displayed by the Liquor Control Board or by the Government of British Columbia.

IT'S THE TRUTH!
Yes, it's the truth! After 25 years of service, we are in a stronger position than ever to say, "Western Mutual' assessment plans of life protection are unbelievably low in cost. Plans ranging from $1000 to $100 for the loss of life from any cause, averaging from $1.00 to $2.00 monthly in cost. Open to persons of 75 years of age with a good health record without medical examination or red tape Write for particulars and special membership drive to
WESTERN MUTUAL BENEFIT ASSOCIATION
515 Granville St., Vancouver, BC.

Quality Rye at Economy Price!

ADAMS
OLD RYE WHISKY

A50-1

This advertisement is not published or displayed by the Liquor Control Board or by the Government of British Columbia.

TENNIS SHOES
For All The Family

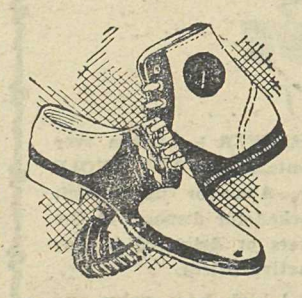

COLLEN'S
CASH STORE
Vermilion Ave, Princeton

Your Friends - Big Business and Politics

CANADA rode to being, and to being what it is, on the CPR. It was the main plank of confederation, the route to progress You could neither federate nor develop this 3,000 mile expanse without a binding link. The fathers of confederation realized it. It was an inherently national railway. Some cynics wonder if they did not make the nation the subsidiary of the railway.

For it was not a national enterprise. It was turned over to private enterprise, a vital tool of national development, a matter of private profit.

It was encouraged by huge grants and inducements out of the national heritage, for national development and private profit

Its operation has necessarily been a matter of national concern. In the shaping of Canada it has had to be in close co-operation with government, almost subservience. Cynics ? which was subservient.

It has undoubtedly served Canada's development. Canada has thrived. And with it the CPR. It is the largest transport system IN THE WORLD. It is affiliated with one of the largest metallurgical organizations, one of the largest banks, a power company and lord knows what else that pays.

It has helped Canada grow; it has not suffered thereby. It has brought us immigrants, including Orientals and Doukhobors and Mennonites (and Scotsmen) Hand in hand with government. The government assisted in the passages, the CPR collected them —co-operation in the ideal.

The CPR *did not* serve all places; that did not pay. Others tried a hand in the development of the whole Canada—and went broke on only the skim milk. The government took over—but not the lean; became a rival—or an associate — umpire and player, with a competing player.

The CPR set a pattern of success which big business has copied — and the least man apes. Moral, friendly; social service.

Granby found it better business to ship to Tacoma — and to put in its own power plant (not railway, yet).

For a time CPR telegraphs had the wire monopoly. They went into the news business and would handle no other than the CPR brand of truth. Canadian newspapers rebelled and the CPR retired from the business of truth —which does not pay very well anyway in the Canada it and its pals of big business and politics have shaped.

Weak, Tired, Nervous, Pepless Men, Women

Get New Vim, Vigor, Vitality

Say goodbye to these weak, always tired feelings, depression and nervousness due to weak, thin blood. Get up feeling fresh, be peppy all day, have plenty of vitality left over by evening. Take Ostrex. Contains iron, vitamin B_1, calcium, phosphorus for blood building, body strengthening, stimulation. Invigorates system improves appetite, digestive powers. Costs little. New "get acquainted" size only 50c. Try Ostrex Tonic Tablets for new, normal pep, vim, vigor, this very day. At all druggists

Finest Alberta
ALL GRADES
—::—
VERMILION AVE.
MODEL TRANSFER

Cement Sidewalk For Lower Vermilion Ave.

A cement sidewalk is to be laid on lower Vermilion Avenue, Princeton, from the main Bridge St. corner to the court house corner — but not to the court house. Progressive citizens fronting the street, are paying the div; but apparently the government which wants to force us to incorporate—and pumps its basement onto the street—is not progressive that way.

This much-used walk on our second street has been pretty awful, in common with most of our sidewalks — why, the kids can hardly ride their bikes on 'em—and Mel, Earl and Co. are to be congratulated. Too bad it can't go all the way to the depot

● STOP PRESS

GEN. SMUTS DIED TO-DAY

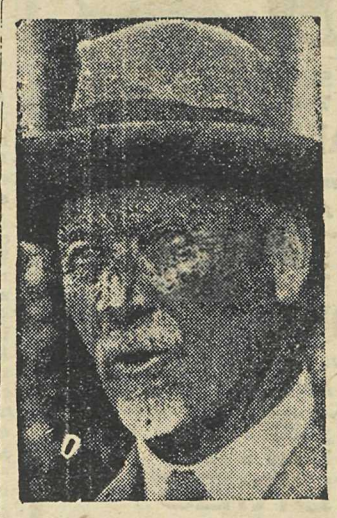

GENERAL JAN SMUTS

SPECIAL TO THE STAR)

Field Marshal Jan Christian Smuts died to day at his home near Pretoria, aged 80.

The greatest South African, he was also a true friend of a true British Commonwealth — the phrase he originated. He was the schoolboy's and the soldier's statesman.

A Boer he fought with the "rebels" in 1902—then became a staunch patriot, premier of his country and field marshal in War I—but preferred "General".

GAS

- MODERNIZE
- ECONOMIZE

PROPANE
Now for
81-2c
Per Pound

RELIANCE SERVICES
Vermilion Avenue — J. E. Gott — Phone 58-K

CRYSTAL POOL
NOW OPEN
1-9 P.M. DAILY
— Under New Management —
Many Improvements
—RIVERSIDE, NEAR PRINCETON DEPOT

PRINCETON
FROZEN FOOD LOCKERS
LIMITED

— Most Modern in B.C. —

Family Size - - Small Size - - Commercial Size

RESERVE YOURS NOW

VERMILION AVENUE

We Buy
RAW FURS
All kinds at highest prices

Groceries — Dry Goods
Hardware—Boots & Shoes

Coalmont Store
Ed. Rioux, Proprietor

Great Northern Hotel
HEDLEY, B.C.
Comfortable Rooms
Nice Beds
Cafe in Connection

MRS. W. HALL,
Proprietress

Commercial Cafe
★ Meals ★
★ Rooms ★
Hedley, B.C.

KEREMEOS RED & WHITE STORE
Groceries, Dry Goods and Provisions
PERSONAL SERVICE

Marchant Builders
See Us For Your Building Needs

GENERAL CONSTRUTION
CABINETS, COUNTERS,
FLOOR SANDING
FLOOR REFINISHING

E. B MARCHANT
BOX 104 KEREMEOS

INNIS SERVICE
SHELL OIL

ONLY HOIST in TOWN
Come in and have us grease your car or truck
ELECTRIC AND ACETYLENE WELDING
Regular Truck Service to Penticton twice a week.

D. J. INNIS *and* SONS, Props.
Tel. No. 3 - Keremeos

LUCERNE HOTEL
KEREMEOS, B. C.

Newly Decorated and Furnished.
Comfortable Beds.
Homey Surroundings.

'HANK' EGLI
Proprietor

Keremeos Properties
- BUSINESS,
- ORCHARD,
- FARMS

Large or Small

JACK DYCK
Phone 12X - Keremeos