The Similkameen Star

Forty-Sixth Year, No. 19 | PRINCETON, B.C., THURSDAY, APRIL 18th, 1946 | $2.00 Year, 5c per Copy

PLANS LAID TO REPAIR LOCAL LEGION BUILDING

President Washington Gives Report on Recent B. C. Convention; Delegates Sent To Oliver Sunday For Zone Convention; Film Library And Teen Town Given Support

The Princeton branch of the Canadian Legion will be back in its former quarters within the next month or two, it was revealed at the regular monthly meeting in the Orange Hall last Friday evening. F. Schisler, appointed by the executive to arrange for repairs, gave his report at this meeting. Estimated cost of repairs is set at nearly $1,200. It is expected that work on the foundations of the building will start next week Later the roof and upstairs portion of the building will be rebuilt. The building was seriously damaged by fire on December 18th, last year.

Legion at Mountain

The founding of a Canadian Legion branch at Copper Mountain was noted by the meeting, and a letter sent to the new group, offering congratulations and whatever assistance the Princeton branch can give.

The Legion has decided that it will make V-E Day anniversary the occasion for an annual dance. Rudy Kozak, Ike Mullin, Bill Brown, Pat Schneider and C. Whiten were chosen to act as a committee for this affair. It will be in the Elks' Hall on May 8th.

Pat Schneider was elected to the executive to fill the position vacated by Dave Nichols, who recently re-enlisted in the R C A F.

The meeting made a ten dollar donation to the Princeton film library and also voted ten dollars to Teen Town in response to an appeal from this young people's group for assistance. Later, when better established itself, the Legion felt it could give further help to Teen Town.

A financial committee composed of Bill Miller, Hank Campbell and Charles Harman was elected during the evening.

President's Report

A report by president A. D. C. Washington of the recent B. C. Command convention in Vancouver was heard by the meeting. Mr. Washington's report indicated that a great deal had been done by the convening legionnaires to further the cause of the ex-service men of both great wars.

"The convention was a good example of democracy in action," Mr. Washington told his fellow members. "We obtained a lot of good results and passed a great many resolutions that should have an effect on the future. 'The squeaky wheel gets the grease'," was how Mr. Washington expressed it.

There were no less than 40 resolutions passed on the housing problem alone, at the convention. All told, there were 326 resolutions brought up, and about 300 passed.

"There was very little friction between veterans of the 1914-18 war and those new vets of the recent war, and that is a very encouraging sign that the Canadian Legion is a strong and effective body acting in the interests of all veterans," Mr. Washington observed. "The older men were able to understand and appreciate the needs and views of the new veterans, and similarly, the young men were able to appreciate the problems facing their older comrades."

A delegation was chosen to attend the South Okanagan-Similkameen convention of the Legion at Oliver on Sunday. The delegation was instructed to recommend at the Oliver convention that two delegates be sent to the dominion convention next month at Quebec. It was felt that one representative could not possibly effectively cover all the business that would be transacted at such a large conference.

Pointing to the value of conventions and resolutions, Charles Harman said, "We must stand united here, at the zone conventions, at provincial conventions and at the dominion convention. We must propose and endorse intelligent and progressive resolutions and follow them through until they produce favorable results for our members."

Veterans' Welfare Officer Planning Tour of District

In an attempt to give better service to veterans of the Princeton area, the Department of Veterans Affairs officer for this district, Mr. Charles Harman, is planning to visit key population centres in his district to interview and help returned men now living in the Similkameen valley.

Mr. Harman is going to be in Hedley on April 23rd, in Allenby on April 25th, and at Coalmont on April 30th. These trips will be for the purpose of giving veterans an opportunity to conveniently interview the DVA officer in regard to any problems they may have. Later, he expects to chart an itinerary, so that he can visit these localities on a regular monthly or semi-monthly schedule, with set hours for interviews and regular office conveniences.

The DVA official visited Copper Mountain early this week for the same purpose. Veterans in and around Tulameen will be asked to try to see Mr. Harman when he visits Coalmont.

Notices of intention to visit these centres have been sent to local postmasters and other persons who will post them in conspicuous locations for the information of vets.

Mr. Harman will be prepared to discuss any and all problems that come under the supervision of the Department of Veterans' Affairs. He is qualified to advise on problems of pensions, veterans' land act, rehabilitation grants, out-of-work benefits, hospitalization, building priorities, vocational training and educational matters, dependents' allowance, transportation for overseas wives and for the RCAF and RCN benevolent fund.

Veterans visiting Princeton may interview Mr. Harman at any time during office hours in the National Employment Service office now located beneath the Travellers' Cafe.

Let us repair and paint your fenders. Burr Motors Ltd.

Many Jobs Found for Princeton Veterans

Two hundred and four veterans were interviewed during March by Charles Harman, Princeton and district Department of Veterans' Affairs in his office situated under the Travellers' Cafe in the National Employment Service office.

These interviews covered many topics and problems peculiar to veterans and their dependents. Mr. Harman assisted men to obtain out-of-work benefits, gave information on rehabilitation and veterans' educational and vocational training programs, assisted men anxious to arrange transportation for war brides and helped solve many other problems of anxious ex-service men.

Sixty-nine men were placed in employment during the month of March through the DVA office in Princeton, out of 90 who made application. Six applications for employment were cancelled, 14 out-of-work benefits arranged, and the problems of other vets, unable to engage in heavy work of the type that is generally available in this area were given attention.

The veterans' officer is a father confessor and confidant to many veterans, and is anxious to do all he can to assist men of both wars to find a solution to the problems they face. Veterans are urged to take their problems to their DVA representatives. In many cases, seemingly insurmountable obstacles can be overcome through the services of the DVA.

****

Star Out Early This Week

The Star has been published earlier this week to allow a member of the staff to attend a very important engagement.

We have tried to accommodate our advertisers and get as complete a coverage of local news as time would permit. News developing after our earlier deadline this week will be given full coverage in our next issue.

****

Rebekahs Hold Whist Drive And Dance

The Princeton Rebekah lodge held its monthly whist drive and dance in the Oddfellows' Hall on Tuesday evening. A good crowd attended the whist and many stayed to enjoy the dancing after.

Mrs. L. Liberatore won the ladies' first prize, while Mrs. F. Schisler was second; Clarence Muir won the gents' first, with Louie Schulli and Kenny Morgan tying for second. They drew cards for the prize, Louie being the lucky man. Ladies' consolation went to Mrs. D. Francis and Tom Jenner won the men's consolation.

ESTABLISH BRANCH OF LEGION

Jack Carney Chosen First President of Copper Mtn. Branch Number 195

Copper Mountain now has a branch of the Canadian Legion, with an active membership of between 80 and 90 members. The branch was granted charter No. 195 on April 1st. Meetings of the new Canadian Legion branch will be held in the curling club for the next few months, until a new headquarters can be built.

President of the new organization is Jack Carney. He is assisted in his duties by executive officers Jack Elwell, vice-president; Frank Burgess, secretary; Alec Seaton, treasurer; and an executive consisting of Gordon Savage, Luke Kirby Sr., Frank Chase and Jack Cloke.

A number of meetings had already been held prior to the granting of the charter, and since the group has been officially recognized, one general meeting with election of officers and one executive meeting has taken place. No meeting night has been settled upon at present, but arrangements have been made to permit the newly formed group of ex-service men to use the Copper Mountain curling club building until permanent headquarters can be built.

The present shortage of building materials is not expected to hinder the resourceful new Legion branch. They propose to use the materials close at hand, and construct a premises made of logs. There are many expert workmen in the Copper Mountain group, and it is believed that no trouble will be encountered in building the structure. They will simply pitch in and build their own Legion building.

A meeting is to be held next week to discuss the plans for erection of a log cabin, and deal with the problems involved.

A dance was held several weeks ago for ex-servicemen, before the new charter was granted. It was regarded as one of the most successful affairs ever held at Copper Mountain. Jack Carney acted as master of ceremonies, assisted by Jack Cloke and Fred Buck.

Twenty-nine valuable prizes were given away. Feature of the evening was the special presentation to three English war brides now living at Copper Mountain. They are Mrs. M. Kukuc, Mrs. Davidson and Mrs. Peel.

Hot dogs and coffee were served cafeteria style from 11.30 p.m. to 1.30 a.m. Prior to the presentations, Miss Anne Negrin sang several appropriate numbers. The dancing was enjoyed by a huge crowd.

Financially, the affair was as big a success as it was socially. Now that the Legion branch is officially organized, it is expected that it will become an active part of Copper Mountain community life, and will likely sponsor more dances of a similar nature.

COMING EVENTS

The ladies of St. Cuthbert's Guild will hold a social evening in the Parish Hall on Easter Monday, April 22nd, at 8 p.m., to welcome Rev. and Mrs. P. J. Brownlee.

• • •

Plan to meet your friends at the Anglican Tea in the Parish Hall, Friday, April 26th.

DRIVE TO AID DESTITUTE WAR VICTIMS THIS JUNE

Canadians Asked To Give Old Garments Early So War Victims May Be Better Clothed When Winter Returns; Premier King Endorses Effort

Prime Minister W. L. Mackenzie King is giving his fullest support to the forthcoming national campaign to collect serviceable used clothing for the men, women and children of European countries who lost everything in the World War.

In a telegram to William M. Birks, National Chairman of the Canadian Allied Relief, which is sponsoring the appeal, Premier Mackenzie King states:

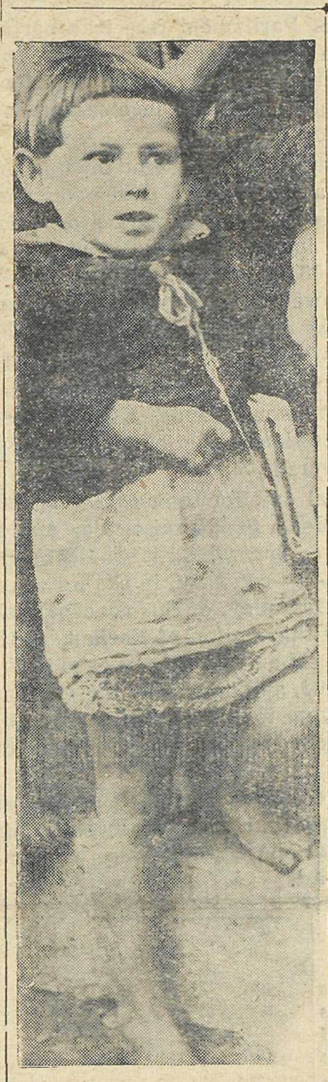

Burlap skirts, instead of real pants, and no shoes, stockings or underwear is the war-imposed style for this homeless Greek boy and hundreds of thousands like him. Canadians can help these unfortunate persons by contributing to the National Clothing Collection drive, June 17th to 29th inclusive. This drive is organized and sponsored by the Canadian Allied Relief.

"Speaking on behalf of the Canadian government I warmly commend the national campaign to save used clothing for the clothing drive to be held in June. The need for clothing in war-torn lands is very great. Our citizens may be assured that their contributions will help to prevent much suffering."

Plans for the organization of the campaign are already under way in many communities. Mid-June is not far away, and in order to enable every family in Canada to make their contribution, it is essential that community groups get together as quickly as possible to map out their programs so as to ensure that no serviceable used clothing that is available is left uncollected.

"In every community there are leaders who are ready to undertake the organization of these groups," said Mr. Birks today. "Members of service clubs, labor and church groups, educational, women's and youth groups will, I am sure, again give their fullest co-operation, and are anxious to start as soon as possible.

"We are holding this drive in mid-June so that the Canadian people can make their gifts in time to get their contributions over to the war-devastated areas before the cold weather again sets in," said Mr. Birks.

"Winter clothes are being discarded now throughout the dominion. Don't put them away in the wardrobe, but put them on one side in readiness for the campaign which will start a few weeks hence," concluded Mr. Birks.

No local action has been taken on this matter to date, as far as is known, but it is likely that local arrangements will be made before long, to give Princeton and district people a chance to contribute to this worthy cause.

Easter Church Services

St. Cuthbert's Anglican Church
Rev. P. J. Brownlee
Good Friday service at 8 p.m.
Easter Sunday:
Holy Communion, Princeton, 8.30 a.m.
Holy Communion, Hedley, 11 a. m.
Evensong, Princeton, 7.30 p.m.

St. Paul's United Church
Rev. J. C. Goodfellow
Good Friday, Hedley Choir, at 8.00 p.m.
Easter Sunday:
Sunday School, 11.30 a.m.
Evening Service, 7.30 p.m.

St. Peter's Roman Catholic Church
Rev. Father Franks
Mass of the Pre-Sanctified on Good Friday at 2 p.m.
Station of the Cross.
Easter Sunday Mass:
Copper Mountain, 9.30 a.m.
Princeton, 11.30 a.m.

Service clubs sponsoring civic safety campaigns frequently arrange showings of films on fire prevention and traffic control to encourage support of safety regulations.

Teen Town Cleans Up Down Town Lot

The mayor and councillors of Princeton's Teen Town got off their high seats of office, doffed their robes of officialdom, rolled up their collective sleeves and set an example for their fellow Teen Towners and, in fact, their elders to follow last Sunday.

Assisted by a number of members of Teen Town, Mayor Gerry D'Angelo and his council cleaned up the vacant lot next to the P. W. Gregory office on Bridge Street. They were loaned a truck by Burr Motors. With it they hauled away all the unburnable rubbish from this corner and then hauled away the ashes from the fires they built to burn the inflammable material gathered from the vacant lot.

This lot is perhaps the most conspicuous in town, situated as it is on the corner of Bridge and Vermilion.

For years it has gradually accumulated rubbish and weeds have grown and died on it, leaving a mess no self respecting town should tolerate. In 1940, a burned truck chassis was hauled onto this lot, and has been allowed to lie rusting ever since. The ambitious Teen Town crew were not content to leave it there, so they gained permission to haul it away to a less conspicuous place.

The vacant lot is completely altered in appearance now, thanks to a group of youngsters who are showing themselves capable of more than plugging nickels into juke boxes and generally having a good time.

ANNOUNCEMENT!

WE HAVE SECURED THE SERVICES OF

MR. C. JORDAN

FORMERLY OF VANCOUVER, B.C.

AND ARE PLEASED TO ANNOUNCE

RE-OPENING OF OUR

BODY AND PAINT SHOP

Expert Workmanship in Fender and Body Repairs

Quotations Gladly Given on All Work

BURR MOTORS LTD.

PHONE 55

Bridge Street Princeton, B.C.

RELIANCE SERVICES

COAL STOKERS — OIL BURNERS

Sales — Service — Installation

Exclusive Iron Fireman Distributors

Vermilion Avenue Ed. Gott, Prop. Phone 58G

THE SIMILKAMEEN STAR

ESTABLISHED 1900

Published Thursday at Princeton, B.C.

— by —

STAR PRINTING & PUBLISHING CO.

Authorized as second class mail, Post Office Department, Ottawa.

Subscription—$2.00 year. U.S. and Foreign—$2.50 year

THURSDAY, APRIL 18th, 1946

Comparisons Can Be Odious So can you!

Sixteen dollars multiplied by 365 comes to $5840. One dollar a day for 365 days amounts to $365. The difference between $365 and $5840 is $5475. By adding $160 to $5840 the total comes to $6000. Now subtract $365 from $6000. The difference—$5635—is what we taxpayers pay our Federal Members of Parliament over and above the annual sum we pay to a man of 70, provided he can prove he is practically penniless. We even chop $5 off his $365. We go further.

We give our Members of Parliament free transportation; as taxpayers we make up the deficits on the cost of his meals in the parliamentary restaurant; in addition, our Members voted themselves a $2000 income-tax-free salary raise.

To our Senior Citizen—the man who brought up and bore the cost of educating a family, who paid taxes and generally contributed to the development and prosperity of Canada through lifelong industry—we dole out $25 a month (plus a "bonus" of $5 in British Columbia), and warn him that he is not allowed to earn more than an extra $120 a year—if he is lucky enough, and strong enough, and well enough to do so at 70 years of age and over!

Some Members of Parliament are worth $6000 a year. Some are worth double that amount. Indemnities are beside the question. The question in the minds of many thoughtful Canadian taxpayers is this:

Having passed a special law for their sole financial benefit—a law which provides a $2000 raise, plus $2000 tax exemption for themselves, but which it would be illegal for all others to claim——can they, in the name of Christianity, of decency, of fair play, of this concept that we call "democracy", allow this session of Parliament to dribble by without abolishing the degrading "means test", lowering the pension age to 65, and increasing the pension paid to Canada's Senior Citizens to at least $50 per month, with no strings or dirt attached? Ask **your** Member to answer that question!

We have borrowed this editorial from the B.C. Digest because we feel it is extremely timely, especially since our own provincial legislature has chosen to increase its members' indemnity to $3000.—Ed.

SIMILKAMEEN MEMORIES . . . .

TWENTY YEARS AGO—
Thursday, April 15th, 1926

A daily stage service was started between Princeton and Kamloops, via Coalmont. Schedule provides for cars leaving both centres each morning. Billy Hunter, a former stagecoach driver is one of the drivers.

J. E. Matheson, of Vancouver, former accountant of the Keremeos Packing Company, has assumed the position of manager of that concern. Harry Armstrong has resigned this post in favor of a position with Okanagan fruit interests.

• • •

THIRTY YEARS AGO—
Friday, April 14th, 1916

Chas. Willarson has been elected president of the Princeton board of trade, succeeding Dr. Campbell, who has enlisted.

The British government has closed contacts on behalf of itself and allies for 40,000,000 pounds of copper at 27 cents a pound. This represents a profit for the copper companies over cost of production of $18,000,000.

The board of trade is considering a plan to stock streams and lakes around here with trout fry. Fry are obtainable free at the government hatchery, but transportation costs are heavy.

• • •

FORTY YEARS AGO—
Saturday, April 7th, 1906

Miss Madelaine Augusta Perry and Mr. Edwin Barr Hall were married in Napanee, Ontario, at the home of the bride's mother. Mr. and Mrs. Barr Hall arrived on Sunday, April 1st, in Princeton, where they will make their home.

Speculation is rife concerning the extension of the C.P.R. into Princeton from Nicola. H. J. Cambie is making a report, and his recommendation will settle the question of building.

Have your car tuned up to get the most out of the new gasoline. Burr Motors Ltd.

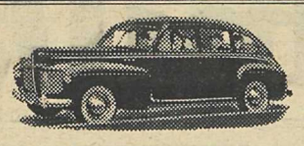

Phone 66

SAFE, INSURED TRANSPORTATION

24 Hour Service

HOWARD'S TAXI

PRINCETON, B.C.

Princeton Hospitality is tops

. . . it stems from nearly a hundred years of history . . . the Fur Trader, the Gold Seeker, Cattle Driver and Prospector. Today, the star-studded championship ski meets and the unique Amber Ski Club adds new glory to an old tradition.

P.B.

PRINCETON BREWING CO. LTD.
PRINCETON, B. C.

P.H.5.

Men's Shirts Will Cost More

To compensate manufacturers for the increased costs of fabrics as a result of the reduction of the cotton subsidy, the Wartime Prices and Trade Board has announced increases in the selling prices of men's and boys' shirts, pyjamas and flat cut underwear.

The retail prices of shirts in the lower priced brackets will in many cases remain the same, but in those instances where prices do rise, the increase will in no case exceed twenty-five cents, and will generally be less.

The present shortage of men's low-priced shirts has been caused by the manufacturers shifting production to the higher priced lines to obtain some relief from increased costs, and by the scarcity of low-priced facrics.

It was explained that the increased quantities of the lower priced fabrics to be made available to manufacturers together with the higher prices now allowed will result in a swing back to the manufacture of the lower priced shirts.

End Tormenting

ECZEMA

and Skin Rashes

One severe case of weeping eczema was cleared up in less than a month with Derma-Vite.

This amazing natural healing discovery is a colloidal mineral peloid from northern volcanic regions. It is anti-bacterial, bland and soothing to relieve itching and burning, and quickly heal the affected skin area.

DERMA-VITE

At Your Druggist $1.00
24 oz. Jar $2.00

A Product of Ray-Vite Laboratories Ltd.

DV:2

RIGHT OUT OF THE AIR!

WE are not exaggerating when we say that ELEPHANT BRAND high analysis CHEMICAL FERTILIZER came out of the air. Here's the story:

About 1928 our research chemists were given the job of finding ways to utilize the waste sulphur gases from our smelting operations. First, they took these gases out of the air and made sulphuric acid; next they took nitrogen from the air and hydrogen from water and made ammonia. Ammonia added to sulphuric acid makes AMMONIUM SULPHATE, a valuable chemical fertilizer. The addition of phosphate rock makes AMMONIUM PHOSPHATE, the fertilizer that has proven so good for Canadian fruit and grain crops.

That, in brief, is the story of the birth of a Canadian industry which to date has paid out $13,000,000 in wages and salaries and now provides jobs for nearly 1,000 Canadians.

There is nothing unique about this story. It is just typical of what hundreds of others have done and are doing across Canada—from the individual who decides to go into business for himself to the large company spending millions on a new plant. Both mean greater prosperity and more jobs. Both are possible because the majority of Canadians believe in free enterprise.

One of Canada's Great Institutions

THE CONSOLIDATED MINING & SMELTING COMPANY OF CANADA LIMITED, TRAIL, B.C.

Business and Professional

A. SORENSON
Jeweler & Optometrist
PRINCETON, B. C.

Pease & Atkinson
Trucking, Coal & Wood
PHONE 65
Punctual Attention

P. W. GREGORY
Real Estate
Insurance
Fire, Automobile and Accident
— Phone 29 —
PRINCETON, B.C

Tel. 3 P.O. Box 20
TULAMEEN HOTEL
A. O. JOHNSON, Prop
Excellent Dining Room
Reasonable Rates

Tulameen Cafe
DOMENIC—Proprietor
Good Food Well Cooked and Well Served

GENERAL TRUCKING
COAL AND WOOD
Model Transfer
Phone 51. G. Cornish

Auditing Accounting
BUSINESS ADJUSTERS
Vernon, B. C.
Servicing the Similkameen Valley
Princeton Hdq.
Princeton Hotel, R. C. Kell

LUCAS TRANSFER
GENERAL HAULING
COAL
Agent: Shell Oil Co.
Phone 101, or Residence 58R

BERT'S TRANSFER
Phone 86K
Bert Lawrence
Proprietor

Princeton Transfer
GENERAL HAULAGE
Long Distance Moving
Furniture and Livestock.
Phone 45 Princeton

PRINCETON ELECTRIC
PHONE 124
Electric Appliances
Radio Fridges
Lighting Plants
Water Systems
Sales Service

T. B. HOOPER
LAWYER
OFFICE NOW AT RESIDENCE, TWO DOORS FROM THE STAR OFFICE.
PHONE - - - 61

MARSHALL-WELLS PAINT PRODUCTS
MAY BE OBTAINED FROM:

PRINCETON— A. L. White

HEDLEY— Hedley Hardware

WEDDING

GEROW — WOOLEY

An attractive wedding took place on Monday evening, April 8th, at Penticton United Church, when Miss Eveline Wooley, daughter of Mr. and Mrs. D. Wooley, was united in marriage to Captain Norman Gerow, of Jackson, Michigan.

The bride, who was given in marriage by her brother, Eaton Wooley, wore the traditional white satin with a full length train and a long veil. She carried a sheaf of Calla lilies, and lily of the valley, and wore the groom's gift, a set of matched hand engraved cameos, which he had brought back from Naples.

Miss Muriel Wooley attended her sister as maid of honor and Mrs. A. Pecknold, as matron of honor. Miss Muriel Peets of Penticton and Miss Cecilia Bauer, of Princeton, were bridesmaids. They wore white with small white hats to match, and carried bouquets in pastel shades.

During the signing of the register, the junior choir sang, "O Perfect Love," and Miss Betty Thomas sang "I Love You Truly."

Frank Oakes, of Penticton, was the best man, and Ian Thompson and Jim Beasom were ushers.

A reception was held at the Incola Hotel, where Mrs. Wooley received with the bridal party. She wore a beige suit with brown accessories. Mrs. Gerow was a resident of Princeton for a number of years. She helped to operate the Adorable Gown Shop, and is known to many friends and customers here.

Mr. and Mrs. Gerow left for a honeymoon to be spent in San Francisco and Hollywood. For travelling the bride wore a grey dressmaker suit, with grey fox trim, and grey accessories, and a corsage of iris and lily of the valley. Upon their return they will reside in Vernon.

The National Film Board, in co-operation with other agencies, works to develop an informed public opinion on all matters relating to the welfare and social development of Canada by means of visual information in all media.

Versatile

CBC producer Jack Rae confesses to two unfogettable incidents in his life—the Winnipeg stage debut he made at the age of three, singing "Yes, We Have No Bananas;" and more recently, the sight all around him as he flew with 500 Fortresses and 200 Spitfires on a bombing raid over Germany.

Now Jack is writing songs, a number of which have been published, and produces some of the CBC's most popular Toronto originations.

CBC Programmes are heard on CKOV –Kelowna– 630 kc.

Films produced by the National Film Board are giving members of film forums in the United States a new point of view on familiar questions.

THE CAPITOL THEATRE

MONDAY and TUESDAY, APRIL 23 and 24
Danny Kaye, Virginia Mayo
in
WONDER MAN
Also a Disney Cartoon and Comedy

THURSDAY - FRIDAY - SATURDAY
APRIL 25, 26 and 27
A BELL FOR ADANO
with John Hodiak, Gene Tierney and Wm. Bendix
Also a Comedy and News Reel.

Announcing the Opening
of the
Princeton Upholstery
NOW OPEN FOR BUSINESS

Furniture Ceiling Has Been Lifted.
Why buy new, costly furniture?

YOUR PRESENT FURNISHINGS CAN BE OVERHAULED AND RE-COVERED AT **REASONABLE PRICES**

Our Phone Number is 106 F.
PHONE US. WE'LL BE PLEASED TO CALL AROUND AND GIVE AN ESTIMATE FREE.

Growth of a Nation...

As countries open up and population increases, certain enterprises in trade and commerce, agriculture, industry and finance become nation-wide institutions.

Confederation Life Association, which is celebrating its Seventy-Fifth Anniversary, enjoys this nation-wide eminence. In fact, it has grown until it has become an international institution.

Founded in 1871, and progressing from small beginnings, it has extended the Security and Stability of its policies throughout the length and breadth of Canada and Newfoundland and to the people of Great Britain, the West Indies, Central and South America and the United States.

To meet constantly changing and progressive conditions, Confederation Life has pioneered in the creation of modern policies, which include Monthly Income Disability Benefit. It is one of the few companies that has continued to offer this benefit. It was also one of the first Canadian Life Insurance companies to offer a Complete Group Insurance Service.

Today in its Seventy-Fifth Anniversary Year—the Stability and Security provided for policyowners is greater than ever.

Before you insure consult—

Confederation Life Association

HEAD OFFICE TORONTO

Food Won The War
Food Will Keep The Peace

THE world is tragically short of food today! Millions, in Europe, face not only hunger—but death, through starvation.

During the war, Canadian farmers worked night and day to feed our fighting forces. The results amply repaid their splendid efforts.

Now an emergency of equal proportions is confronting us here in Canada. With most of Europe's countries facing famine, and its attendant implications, we cannot stand idly by and permit our fellow humans to starve without, at least, first doing all in our power to alleviate their distressing, serious condition.

Freedom from Want — one of the Four Freedoms — is surely within our power to fulfill. This is an appeal to you — as a farmer — an appeal seriously recognized by the British Columbia Government—to help the unfortunate, starving millions of people in Europe.

WILL YOU HELP?

Here Is What You're Asked To Do!

1. Produce a maximum of substantial foodstuffs—pork, beef, poultry meat, eggs, milk, vegetables, fruits, legume seeds, etc.
2. Use commercial fertilizers, lime, manure and the best possible farming techniques.
3. Use good British Columbia-grown seed.
4. Plant a garden for your own use.
5. Conserve food, feed and equipment as much as possible.

Department of Agriculture

PARLIAMENT BUILDINGS ● VICTORIA, B. C.

Hon. Frank Putnam, Minister.

For Easter

Molinard and Adrienne Toileteries in Various Combinations

Molinard Cologne

$1.35

PRINCETON DRUG & BOOK STORE

G. G. LYALL, Prop.

IN this day and age, medical science has a cure or preventative for almost every disease known to man. Doctors can cure some diseases that twenty years ago meant death to persons contracting them.

Just recently, all over B.C., the public has been vaccinated against smallpox, and Princeton and district was given as much protection as any place.

These medical measures are marvellous. They protect our health, but good food is the best way to good health. Five Roses Flour gives protection against disease by giving good health.

F. P. COOK ESTATE

PRINCETON

—Established 1886—

Half Day Thursday For Local Stores

It has been decided by the Retail Merchants' Association of Princeton that stores will remain open until 12.30 noon on the Thursday before Good Friday. Usually Thursday is a whole holiday in Princeton, but as a service to their customers the merchants feel that only a half holiday should be observed on the Thursday. Easter Monday, it will be "business as usual.

PRINCETON TIRE SERVICE

Specializing in REPAIRS OF ALL KINDS

Remember "It's Smart to Re-Tire"

EXPERT RADIO REPAIRS

Your radio repaired in 48 hrs. by our expert radio engineers. We convert battery sets to electric. Ship to:

B.C. Electrical Repair Co.
1061 Granville St., Vancouver, B. C.

NOTICE

20th CENTURY CLEANERS

will be closed for

ONE WEEK

commencing EASTER MONDAY.

Customers please call before Easter and claim your articles.

JOE BONVIN.

ROYAL PURPLE

BARN DANCE

on

Monday, April 22

ELKS' HALL

Old Time and Modern Dancing

TO GOOD MUSIC

ADMISSION:

Gents, 75c Ladies, 50c

Small fines for wearing fine clothes, etc.

This is a Barn Dance, not a Formal. Please come in your old clothes; it's more fun that way!

REFRESHMENTS:
Baked Beans, Brown Buns

Open DURING ALTERATIONS

NEW SPRING CLOTHING AND FOOTWEAR ARRIVING DAILY

We now have in stock a complete range of Ladies' spring coats, dresses blouses and accessories, style and play shoes. Also new lines of Men's wear and dress shoes.

Interior Alterations Are Nearly Completed

COME IN AND LOOK AROUND

Mussenden's

"Your New Style Centre"

BRIDGE ST. PRINCETON

Storm Doors and Windows | Window Sash Glazed | Screen Doors and Windows

MADE TO MEASURE

— AT —

THE SHOP OF QUALITY WOODWORK

Cabinet Work - Repairing - Alterations

We are experienced in light & heavy construction

Next Door to Post Office Come in and Call for

SID BROWN

CLASSIFIED ADS

FOR SALE — Modern 5 room house. Central location. Occupied. Apply Geo. C. Allen, Princeton, B.C. 17-4

WANTED—Log cabin builders to contract for a number of cabins. Cut and haul your own logs. Answer Box "L" Star.

GOLD WANTED — Will pay $40 for $20 goldpiece; $20 for $10 goldpiece; $10 for $5 goldpiece; $9.75 for English sovereign, and $4.86 for half sovereign. W. R. Cranna, Jeweller, Penticton, B.C. 18-tf

LOCAL AGENT wanted to take new and renewal subscriptions for all magazines. References required. Apply to Fireside Reading Club, 1417 Dominion Bank Bldg., Vancouver, B.C.

Amazingly quick relief from pain of indigestion, heartburn, dyspepsia with Wilder's Stomach Powder. Also in tablet form. 50c and $1 at all druggists.

LAND REGISTRY ACT
(Section 160)

In the Matter of Lots 2 and 3, Block, 27, Map 55, save and except coal, Town of Princeton.

PROOF having been filed in my office of the loss of Certificate of Title No. 2211D to the above mentioned lands in the name of Michael Louden and bearing date the 23rd August, 1913.

I HEREBY GIVE NOTICE of my intention at the expiration of one calendar month to issue to the said Michael Louden, a Provisional Certificate of Title in lieu of such lost Certificate. Any person having any information with reference to such lost Certificate of Title is requested to communicate with the undersigned.

DATED at the Land Registry Office, Kamloops, British Columbia, this 1st day of April, One thousand Nine hundred and forty-six.

R. S. SEARS,
Deputy Registrar.

Date of first publication: April 4th, 1946. 17-5

A home that isn't fighting for something beyond itself will become simply sweet or decidedly sour.

It Pays

Do you?

—in fuel and oil savings and increased efficiency to see us regularly for an

ENGINE TUNE-UP

Drive your car or truck in today.

BRETTS (Princeton) Limited

Phone 81 P.O. Box 48

HOTEL PRINCETON

PHONE 32

Princeton's Leading Hotel . . .

C.F.REDA - F.M.KING

Proprietors

Cafe in Connection.

LOYAL ORANGE LODGE

REGULAR MEETING

TUESDAY, April, 23rd., 8 p.m

Shortages are not confined to the telephone business . . . they're general

B.C. TELEPHONE CO.

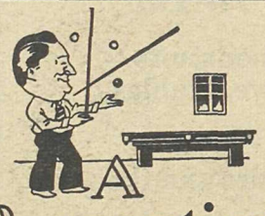

A Recreation that developes Skill

BILLIARDS promotes sportsmanship and skill. If you see a man with a keen eye and an optimistic outlook on life, it's a safe bet he's just played a game of billiards on our modern Brunswick equipment.

Princeton Billiard Hall

T. O. LESSARD

billiards

A Gentleman's Game

MEET AND MIX FROM COAST TO COAST IN CANADA

The Big Bend

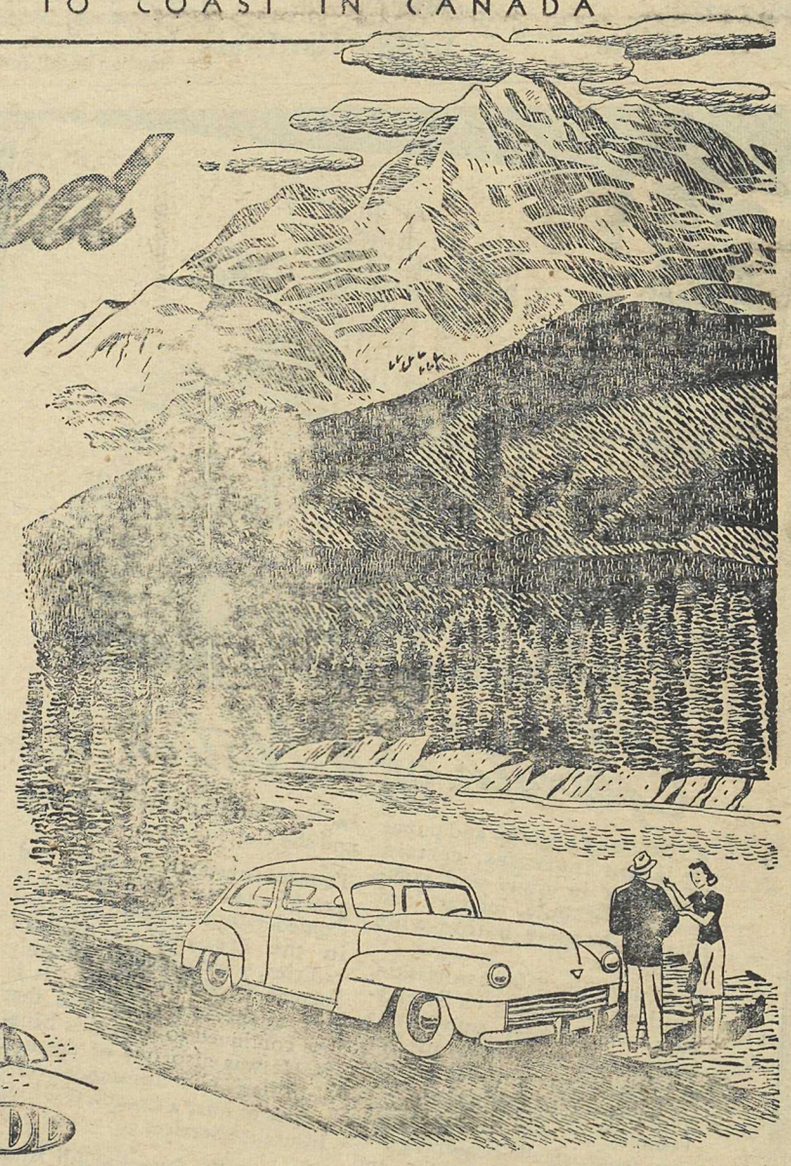

BIG BEND of the mighty Columbia River, a radiant scenic wonderland in a glorious setting of towering peaks and glaciers, easily reached by tourists from south and east of British Columbia.

APRIL 14th to 20th • TOURIST SERVICE EDUCATION WEEK

This educational week is sponsored by the Canadian Association of Tourist and Publicity Bureaus, of which British Columbia's Deputy Minister of Trade and Industry, Mr. E. G. Rowebottom, is President.

Every resident of B. C. is asked to assist the Visitor Industry by extending to our tourists a friendly, courteous welcome and to provide for their comfort in any reasonable manner.

These three main factors . . . friendliness, courtesy and comfort, coupled with good roads and fair-priced accommodation are the essence of successful hospitality.

Only with your support can these conditions be achieved.

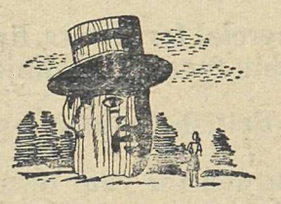

This message is the third of a series supporting the efforts of Federal and Provincial Tourist Associations to make Travel a major industry. Offered in the public service by:—

UDL

UNITED DISTILLERS LIMITED

VANCOUVER AND GRIMSBY, CANADA

Will You Help a Crippled Child?

Sheets of Easter Seals have been mailed to nearly every home in British Columbia, selling at one dollar. Funds received will be devoted to crippled children's institutions serving the whole of the province. U.D.L. commends the Vancouver East Lions Club, sponsors of this work. If you want to do a good deed for some sick or crippled child SEND IN YOUR DONATION NOW to "Provincial Headquarters, 207 Yorkshire Building, Vancouver, B.C."

TOU-5