The Similkameen Star

Forty-Fifth Year, No. 27 | PRINCETON, B.C., THURSDAY, JUNE 7th, 1945 | $2.00 Year, 5c per Copy

Mine Safety, First Aid Contests at Allison Flat Sat'y.

"Safety First, Safety Always" is the motto of the Similkameen Valley Mine Safety Association, which will have its annual field day next Saturday. It is hoped that the weather will be good for the big event. The Hon. E. C. Carson, Minister of Mines, and B. G. Webber, M. L.A., will be in attendance. O. L. Jones, C.C.F. candidate in the coming federal election, expects to be present also. As in former years the events will be held on Allison Flat. Preparations are complete, and all is in readiness for the big day.

Judges include James Dickson, Chief Inspector of Mines; H. C. Hughes, Inspector of Mines, Nelson; James Mitchell, Inspector of Mines, Lillooet; Dr. D. McCaffrey and Dr. J. W. Vosburgh.

R. S. Douglas will be Field Manager, and E. Hughes, in charge of mine rescue work. E. D. Norman is recording secretary. The Reception Committee includes A. S. Baillie, C. W. S. Tremaine, and F. A. McGonigle.

The programme will last from 9.00 a.m. till noon, and from 1.00 p.m. till 5.30 p.m. Presentation of prizes will be made on the field immediately after the close of the competitions.

Party Investigates Report Parachute Descended Here

Following a report on Sunday night that a large, white object was seen just north and west of Mt. Frosty near the International Boundary, a party left here today to investigate, thinking that it might be a parachute from the plane reported lost. The party consisted of Forestry officials J. H. Dearing and H. Allison; Game Warden A. Gill, Constable R. H. Hassard; P. W. Gregory, O.C. local P.C.M.R and two Allenby men. The cloud ceiling was low, and rain was falling, preventing accurate observation by scouting planes.

The party travelled by car to Cambie Creek, then set off on foot for the scene of the object reported. It proved to be unnecessary to go the whole way, for, from a distance, the object, focussed in the circle of a powerful glass, resolved itself into a large patch of snow, wedged in a ravine, considerably below the snowline. Being in a sheltered spot it had resisted the rays of the sun.

The party arrived home late tonight.

Social Evening

The Brewery Workers Union, No. 367, and guests held their first annual social evening on June 1st in the I. O. O. F. Hall. Whist, bridge, bingo and dancing to Leander's orchestra was enjoyed by all. A checker tournament carried on during the evening. Lunch was served cafeteria style and added to the excitement.

Prize winners were: Whist — men's first, Alex Scholl; second, W. Muir; ladies' first, Mrs. A. Schulli; second, Mrs. A. Scholl. Bridge — men's first, G. Gurr; second, C. Stewart; ladies' first, Mrs. D. Stuart; second, Mrs. F. Schisler.

The Union hope to hold a bigger and better one next year.

LOCALS

F. Butterworth is in Vancouver seeing an eye specialist, and his brother, from Kamloops, is in charge of Bud's Meat Market at present.

* * *

Graduation exercises will be held in the Princeton school tomorrow. Winner of the Bernice Trophy award will be announced next week.

* * *

To Mr. and Mrs. J. Metcalf (nee Jean McCaffrey), a son, Danny, born May 30, 1945, at Paxton Park Maternity Hospital, Ste. Neots, Hunts, England. Mr. and Mrs. Metcalf, and son, are now resident in London, Eng.

Elks' Carnival and Queen Contest

The Princeton Elks' annual Spring Carnival will be held in the Elks' Hall on Thursday, Friday and Saturday of this week. There will be three big nights, starting at 8 p.m. Housie Housie and other attractions will be in order, and you will be invited to play your favourite games.

The drawing for the Carnival Queen will take place on Saturday at midnight. The proceeds are for community service. Help the Boosters boost!

Don Spearman is painting and decorating the United Church.

Prof. Welsman Here Saturday

Frank S. Welsman, distinguished pianist and conductor, who with Dr. Edward Fisher was responsible for the founding and organizing the Toronto Symphony Orchestra, will conduct current examinations for the Toronto Conservatory of Music in Princeton on June 13th.

For many years Mr. Welsman has been associated with the Conservatory as one of its leading piano teachers. In his work he has had wide experience as an examiner and has adjudicated at many festivals throughout Canada.

A. W. Gray Outlines Liberal Platform

At a Liberal Rally in the Elks' Hall on Monday night, A. W. Gray, candidate for Yale riding in the federal election, gave it as his considered opinion, that the Liberal party was the only one which could form a government after the next election. G. G. Lyall was in the chair, and Walter Scribbins, of Vancouver, spoke in support of Mr. Gray.

The attendance was not as large as it should have been, but all who were present agreed that Mr. Gray gave a masterly summary of the Government's war effort, of the continued need for experienced leadership, and of post war plans.

Some may not have agreed with all that was said, but the clear, lucid presentation of a subject with so many angles, was refreshing. It will help to offset the general confusion that seems to be prevalent in many minds.

Some were surprised to learn that Canada was the world's second largest exporting nation, that its navy ranked third among the powers, and its airforce fourth.

Speaking of the last five years, Mr. Gray said that inflation had been overcome by wise controls. He admitted that the next Government would have a tough job, for Canada would have to play her part in the war against Japan, take part in forming peace policies for the future, and face the task of reconstruction at home. Only the Liberal party, he felt, had the experienced leaders and adminministrators necessary for the post war period.

The CCF thinking, the speaker maintained, was coloured entirely by the last depression, and they were looking forward to another depression to put them in power. He then outlined the government plans to cope with post war problems.

Walter Scribbins referred to mistakes in publicity as it concerned himself. He was not on the Vancouver Council, though he had been a member 25 years ago. He had been the business manager for the Vancouver Civic employees, and was now retired. He was not a member of any political party, though he felt that he should support the Liberal platform at this time.

WEDDING

IRWIN — WHEILDON

Under an archway of purple lilacs, the wedding of William Archibald Irwin, younger son of Mr. and Mrs. A. E. Irwin, Princeton, and Mary Elizabeth Wheildon, daughter of Mr. and Mrs. B. C. Wheildon, St. James, Winnipeg, was solemnized in Princeton United Church on Friday evening, Rev. J. C. Goodfellow officiating.

Given in marriage by Dr. D. McCaffrey, the bride wore a white, floor length frock, and Mary Queen of Scots headdress and veil, carrying talisman roses and lily of the valley. She was attended by her sister WREN Dorothy Margaret Wheildon as maid of honour, and the groom's sister, Ethel Irwin, as bridesmaid, wearing, respectively, pale blue and pink dresses with matching headdress, and carrying bouquets of tulips, iris and forget-me-nots. A floor length yellow dress and tatted skull-cap was worn by the flower girl, Shirley Jones, who carried a sweetheart bouquet. The groom was supported by his brother, F/Lt. Albert Keith Irwin, D.F.C., both in uniform. The ushers were Mr. Donald Bain and Mr. Daniel Lavery. During the signing of the register Miss Margaret Avery sang "Because", accompanied by her mother, Mrs. H. H. Avery, at the organ.

Much to the couple's surprise Dr. McCaffrey's car was replaced by the old stage coach, in which they were driven to the reception held at the home of the groom's parents. Dr. J. W. Vosburgh proposed the toast to the bride. Following the reception, Mr. and Mrs. W. A. Irwin left for their honeymoon at Blue Lake. They will reside at Chilliwack.

TRADE AND INDUSTRY HAVE BUILT BRITISH COLUMBIA

LOGGING

FISHING

MINING

AGRICULTURE

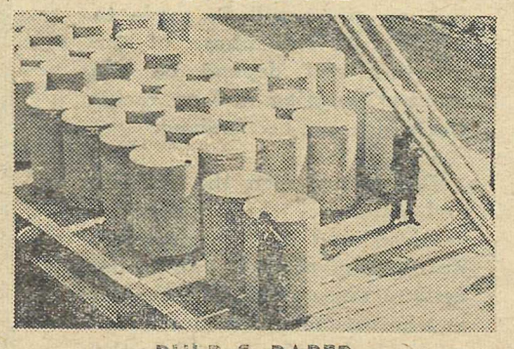

PULP & PAPER

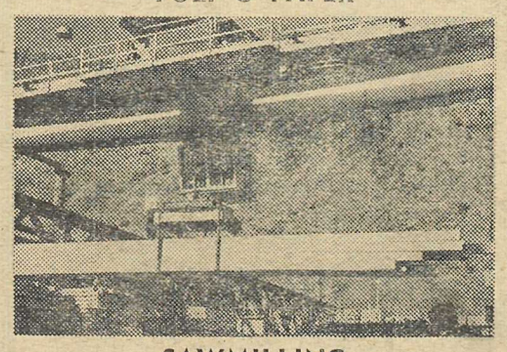

SAWMILLING

Your Vote WILL DECIDE YOUR FUTURE

THE Federal election on June 11th will be one of the most portentous in all the colourful history of our country. It will decide for a long time to come whether democratic representative Government is to continue to prevail as a ruling system, or whether we are to abandon it in favour of socialism, and allow the thin end of the wedge of crude Dictatorship to be driven into the heart of the body politic.

Theorists, without the authority of proven, practical experience, are busily spreading doctrines which deliberately misrepresent the true spirit of individual enterprise and the faith and courage by which our Province has been brought to an enviable status in the Dominion. They try to belittle the vital importance of our post-war Overseas trade, the resumption and expansion of which means so much to every family in the country.

No one can deny that in B.C. our carefully developed industrial strength has given us relatively high general living standards. Through long years of ups and downs, Government, business leaders and workers have striven together against many adverse conditions, economic and geographical, and have made bold strides toward a balanced economy, and a satisfying level of living comfort and security which compares favourably with any part of the world.

The preservation of our industrial strength and earning power is the only basis on which we can build our hopes and provide for our future welfare.

Loyal and thoughtful British Columbians, now enjoying the realization of half a century of adventurous initiative and boundless energy, will not allow themselves to be imposed upon by specious theories and promises, which at best are a gamble, with personal freedom and our accomplished living standards as the stakes.

Parliamentary Government, as we know it today, despite some imperfections, ensures for us and those who follow, the precious constitutional safe-guards of freedom and popular representation, and it has given us and can continue to give us progressive legislation based upon the people's will. It should be wholeheartedly supported in our Federal election decision as a basic and essential living principle in the continued development of our country.

GUARD WELL YOUR FREEDOM

BRITISH COLUMBIA FEDERATION OF TRADE & INDUSTRY

THE SIMILKAMEEN STAR

Get Out ~~and Vote~~

Attendance at election meetings in Similkameen has not been encouraging to those who have come to address the electorate. It may be that citizens have depended more on the press and the radio than on the platform this time, but it is not a healthy sign when voters do not turn out to hear candidates who offer themselves for service. If the public attitude represent a measure of apathy then the slogan does not come amiss, "Get out and vote". That is the least we can do if we wish to retain the right to vote.

The public does not expect an independent paper to tell it HOW to vote, but there are well defined principles which should guide us in our actions. In our minds we should judge, before we vote, for sincerity, ability and experience. The candidate who measures highest by these standards should be our choice. Each voter must decide for himself, or herself, how the ballot will be cast.

There are five candidates offering themselves for election. They represent Social Credit, Labour Progressive, C.C.F., Liberal and Conservative. The real fight in this riding will be between the last three named. Mr. O. L. Jones is an old capaigner, who has had experience in local administration, and who is an able platform man.

Mr. A. W. Gray is new to politics so far as office goes, but he has an interest of long standing in public affairs. He has the gift of painting a clear picture on a wide canvas, and his election speeches have been models of their kind.

The Hon. Grote Stirling stands high when measured by experience. He has represented this riding at Ottawa for over twenty years, and believes that his record will commend itself to the voters.

So far as Similkameen is concerned the election has been free from objectionable utterances or tactics. It has been a clean fight. None of the candidates has stooped to conquer. When the day of election comes, get out and vote for the man of your choice, as measured by the yardstick of sincerity, ability and experience.

Mine Safety

We are safe in saying that not even the coming election will interfere with the attendance at the Mine Safety and First Aid contests to be held on Allison Flat next Saturday. In former years the weather man has been good, and we trust that we can enjoy his favour once more. It is one of the important events in the valley.

Eternal vigilance is the price of safety, as of freedom. It is true that the public sees the great event only once in a twelve month, but all through the year men are constantly observing what they have learned, and seeking for new devices to ensure still greater safety. We have been remarkably free of serious accidents for a long time, and this is just because so many keep in mind that they might happen any time. Just as soon as we grow complacent, and take things for granted, accidents happen. Take nothing for granted. Mak siccar—make doubly sure.

In the realm of First Aid we have had no greater enthusiast in this valley than Alf. Gould. There are hundreds of men wise in the art of First Aid just because they attended classes taught by Mr. Gould. This goes for mine safety work as well.

Graduation

Graduation exercises are being held in the Princeton High School this week. Graduation is always looked forward to eagerly, but when it comes there is always a tinge of sadness. Young people realize that they have passed a milestone in life, and that the good days they knew at school can never come again. Henceforth they must make the most of what they have learned. They must go out into the great, big world, and find, or make, a way for themselves.

Graduation comes from the Latin word meaning a step. The Chinese have a proverb: A journey of a thousand miles begins with one step. Life itself is a succession of school days to the end. On the tombstone of John Green, the famous historian, are the words "He died learning".

Graduation is no longer regarded as the end of schooling — just the end of school days. Another step in the university of Life. Let the graduates of today keep on learning.

Church Union

There is going on today a movement to unite all the Protestant forces of Christendom. A thousand pellets of lead shot at an elephant would only irritate it, but if all the pellets were united into one ball it would kill the elephant. Unity is not only strength, but power.

A visitor to a lunatic asylum asked a guard if he were not afraid with so many queer people around him. "Why" said the visitor, "if they got together, they could soon overpower you, and all escape." The guard replied: "If they had sense enough to get together, they wouldn't be here". Unity is not only strength and power, but safety.

We need not wonder at the differences between nations when the churches have found it so difficult to unite for common ends. But the world moves. The trend of history is towards larger and larger units—political, economic, ecclesiastical. Ultimately, those who do not join will be left. The movement towards a united Protestantism is the first step towards a united Christendom, embracing Protestant, Roman, Russian and other branches of the family of Christ.

Next Sunday will be the 20th anniversary of the United Church of Canada. Wisdom has justified the faith of the Fathers.

ELKS'
ANNUAL SPRING
CARNIVAL
ELKS' HALL, PRINCETON
THREE BIG NIGHTS - 3
JUNE 7, 8, 9
Starting 8 p.m. Each Evening
HOUSIE HOUSIE and OTHER ATTRACTIONS
Play Your Favourite Games
DRAWING FOR CARNIVAL QUEEN
AT MIDNIGHT SATURDAY, JUNE 9
PROCEEDS FOR COMMUNITY SERVICE
HELP THE BOOSTERS BOOST

Jas. A. Reid, Social Credit candidate, tells of running over a diamond back rattlesnake about ten miles east of Keremeos on Friday of last week. He says that it was over 3 feet long.

LETTER *to* EDITOR

Kelowna, B.C.,
June 5th, 1945.

To the Editor,
Similkameen Star,
Princeton, B.C.

Dear Sir:

May I be allowed the use of your columns to express my great regret at having been unable to attend several of the meetings arranged for me.

After the first week of meetings, I suffered an attack of sciatica for which, according to the doctor, the only treatment is rest in bed.

I am perfectly well in general health but any attempt to stand is immediately attended by severe pain in the leg affected. I had no recourse except to go to bed and stay there. I did have hopes that I would have been able to be around for the final days of the campaign but I am afraid now that I shall not be up before the week following election day. I can never be thankful enough to those, who, in my absence, have carried on the meetings for me.

Yours faithfully,
GROTE STIRLING.

Hedley Miner Jailed For Quitting Job

Owen Rolph, miner of Hedley, B.C., was fined $50.00 and costs or two months by Magistrate G. McLelland of Penticton on May 29th for quitting his job without the permission of a Selective Service officer. Rolph failed to pay his fine and will serve two months.

DEPARTMENT OF MINES

PROSPECTORS' GRUBSTAKE ACT

IN continuation of the Mines Department policy to stimulate prospecting for new mines, initiated in 1943 and 1944, preparations are now being made to consider applications for grubstakes under the above "Act." Those interested are advised to write to the Department of Mines, Victoria, B.C., so that the prescribed application form and explanatory letter may be sent them.

Grubstakes up to $300.00 in cash or supplies are being offered to a limited number of prospectors who undertake to search for mineral deposits in certain areas to be designated in due course.

If it is found necessary to move a prospector from one part of the Province to another part his return travelling expenses will be paid up to the amount of $200.00, the total grant in each case not to exceed $500.00.

Applicants will be tested on their ability to identify ordinary minerals and rocks, except in the case of certain prospectors who were grubstaked in 1943 and 1944, and were found to be competent.

If applications are received from suitable men desiring training, an effort will be made to provide it; this phase of the program will depend on the number applying and on facilities which can be obtained.

Depending upon the number and nature of the applications received and the geographical distribution of the applicants, certain areas will be selected and prospectors distributed accordingly in order to achieve the best results.

No interest is retained by the Government in any discovery made by a grubstaked prospector who is quite free to stake claims and dispose of them to his own benefit.

DEPARTMENT OF MINES
PARLIAMENT BUILDINGS VICTORIA, B. C.

DR. J. F. WALKER,
Deputy Minister of Mines.

HON. E. C. CARSON,
Minister of Mines.

Business and Professional

Pease & Atkinson
Trucking, Coal & Wood
PHONE 65
Punctual Attention

A. SORENSON
Jeweler & Optometrist
PRINCETON, B. C.

P. W. GREGORY
Real Estate
Insurance
Fire, Automobile
and Accident
— Phone 29 —
PRINCETON, B.C.

Tel. 3 P.O. Box 20
TULAMEEN HOTEL
A. O. JOHNSON, Prop.
Excellent Dining Room
Reasonable Rates

Tulameen Cafe
DOMENIC—Proprietor
Good Food Well Cooked
and Well Served.

A. E. KOLBO
WOOD and COAL
General Transfer
Prompt Attention

PRINCETON ELECTRIC
Washer and Radio Repairs
PHONE 124

GENERAL TRUCKING
COAL AND WOOD
Model Transfer
Phone 51. G. Cornish

Auditing Accounting
BUSINESS ADJUSTERS
Vernon, B. C.
Servicing the Similkameen Valley.
Princeton Hdq.
Princeton Hotel, R. C. Kell

Church Notices

ANGLICAN CHURCH
Rev. Edward W. Slater, L.Th.
Sunday, June 10th
Princeton:
11.00 a.m. — Holy Communion and Confirmation.
Speaker: Bishop Heathcotte.
Hedley:
7.00 p.m.—Evensong.

UNITED CHURCH
Princeton:
11.00 a.m.—Sunday School.
7.30 p.m.—Evening Service.
Allenby:
3.45 p.m.—Sunday School.
Copper Mtn.:

O. L. JONES
C. C. F. Candidate for Yale

AN....

Open Letter To Labour...

The Cps, Open one anyway!

The Progressive Conservative Party Believes:

1. *That fully employed and adequately paid Labour, organized and unorganized, constitutes the economic foundation of a prosperous post-war Canada.*
2. *That it is the inalienable right of Labour to bargain collectively.*
3. *That a Dominion-Provincial Conference must agree on establishing uniform minimum wage legislation throughout Canada.*
4. *That a Labour Relationship Board must be set up with an equal number of representatives of Labour and management.*

JOHN BRACKEN SAYS:

"Any Government of which I am leader will see to it that Labour becomes a partner in Enterprise, enjoys its rights and is provided with an opportunity to fulfill its Obligations and Responsibilities."

•

Grote Stirling

Progressive Conservative Candidate

Published by Yale Progressive Conservative Association.

TOM is in the pink ... DICK has retired HARRY will go places

Tom knows something about stormy weather, but he feels in the pink and his mind is at ease because his life insurance, which protects his loved ones, has weathered the strains of war and epidemics. The reserves behind his policies are regulated by law and so stand guard that even in times of the gravest stress he knows he is secure.

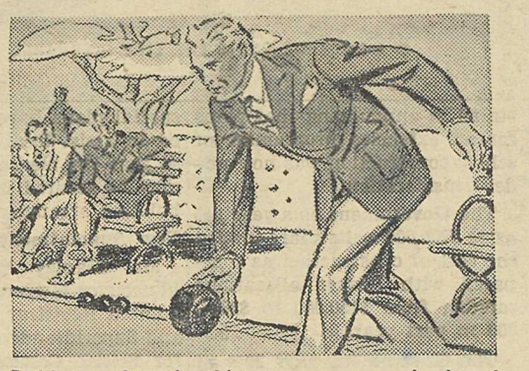

Dick knew nothing about life insurance reserves when he took on his first policy as a young man. But now that he has retired, he knows that the security he enjoys comes largely from the monthly income provided from his insurance—protected by reserves accumulated from his past premium payments.

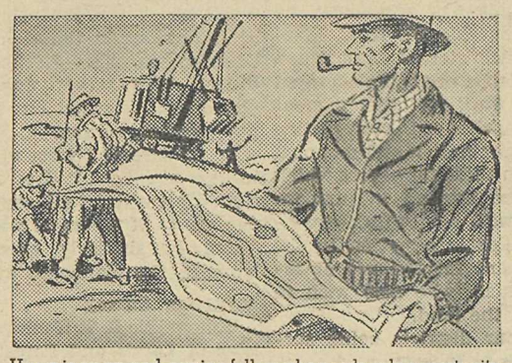

Harry is an up-and-coming fellow who needs only opportunity to make good. He may not know it, but his own life insurance and the premiums of several million others will keep providing him and others with opportunities for years to come. Life insurance funds are invested in undertakings from coast to coast that provide employment for multitudes of people.

* * * *

LET NO ONE MISLEAD YOU!

Life Insurance policy reserves represent premium dollars accumulated at interest for policyholders by life insurance companies as the necessary provision against the day when policies become claims by death, maturity or surrender. Let no one mislead you about the nature of these funds. They are NOT "surplus funds" nor do they represent "profits" in any sense of the word. Policy reserves are the exact measure of the total funds which must be held for policyholders, to be paid to them when due.

It is good citizenship to own

LIFE INSURANCE

A Message from the Life Insurance Companies in Canada

L-215X

Radio Licenses

OTTAWA.—The question of radio licenses was dealt with by John Bracken, national leader of the Progressive Conservative Party in an election manifesto address here when he said:

We will at the first session of Parliament after the election abolish the fee payable for radio licenses which we regard as an unnecessary and unwarranted nuisance tax.

While The World Looks On Mr. King Does Tricks

With a trembling haste that could have been applied more fittingly to other matters, Premier King assures his following the volunteer system will be resumed for the Pacific war.

This gives him something to point to in those districts where he expects his strongest political support and to demonstrate to them, as if it were needed, that the all-out war effort was not his idea!

So we return to our former state. Those who respond by volunteering to fight will carry the burden. Those who don't want to, may be excused.

Is this half-hearted attitude a true expression of Canadian feeling? The effect on Allied opinion is obvious.

Show what you think of it on June 11.

YOUR CANDIDATE

Hon. Grote Stirling

VOTE PROGRESSIVE CONSERVATIVE

Published by the British Columbia Progressive Conservative Association

AN....

Open Letter To Youth...

THE PROGRESSIVE CONSERVATIVE PARTY BELIEVES:

1. **That it is the right of every Canadian Boy and Girl to be educated to the full extent of his or her capacity, irrespective of financial or social standing.**
2. **That a Youth Advisory Council, composed of representatives of Youth from all Provinces, must be set up to make recommendations to the Government on matters of policy affecting Canadian Youth.**
3. **That Youth must be assured of employment with adequate remuneration, and with opportunities to develop his or her individual ability to the maximum.**
4. **That a Positive National Health Programme for Youth should be established, including improved nutritional standards and efficient preventative health service.**

•

John Bracken says:

"I will see that the State in our time—as well as the home, the church and the school — discharges its full obligation to the Youth of this land upon whose shoulders will shortly fall the responsibility of the welfare of Canada."

•

GROTE STIRLING

Progressive Conservative Candidate

Published by Yale Progressive Conservative Association.

From the B. C. Capital

Four soil survey parties have been sent into the field, both by the Provincial Department of Agriculture and the Federal authorities, it was announced by the Honourable Dr. K. C. MacDonald, Minister of Agriculture. Four districts are being surveyed and the work for the current season consists of the completion of the examination and mapping of soils in those four areas which have been covered in previous seasons with a view to furnishing detailed information to the Government for the use of returned men who may wish to settle on the land.

The four districts being surveyed are as follows:

456,000 acres in the vicinity of Prince George; 1,102,000 acres in the Vanderhoof-Fort Fraser district; 549,000 acres lying within the Lakes District to the west of Fort Fraser and a section of the Cariboo covering 544,000 acres extending southward from Woodpecker, B.C. and including the Quesnel and Nazko River Valleys.

To date, the Provincial and Dominion Departments of Agriculture have jointly surveyed in excess of 2,600,000 acres and of this area, approximately 1,100,000 acres are arable land; 750,000 acres grazing land and the remainder forest land.

The detailed information covering the area adjacent to Prince George has now been completed and a report is expected to be issued shortly. The Okanagan and adjacent districts also have been examined and reported on and the publication of the report is expected shortly.

In addition to all this work, a soil survey was recently taken of 1,426 acres in the vicinity of Cawston in the Similkameen Valley. This survey was completed and reported on. During the present season, a further area of several thousand acres in the vicinity of Creston has been dealt with by soil surveyors, one party of whom is now engaged in similarly classifying lands in the Kamloops area.

Irrigation Survey

Honourable E. T. Kenney, Minister of Lands and Forests, has just returned from a tour of the Okanagan during which he investigated replacement and financial problems of irrigation districts. Before making a report to the Government, Mr. Kenney plans to visit the Kootenay area late in June to make a similar on-the-ground study before recommending a new irrigation policy.

The Minister stated that in dealing with this subject, it was the Government's desire to advise a policy that would be fair and equitable to all.

New Schools Planned

An acceleration in the construction of new schools throughout the Province will take place this year, it being estimated that the construction will be equivalent of a 400% increase over former years, Honourable H. G. Perry, Minister of Education, stated in announcing that plans for an extensive programme of school construction was now under consideration.

The Government this year set aside $800,000 as its share toward the cost of construction as compared with former allocations ranging from $150,000 to $200,000 in past years.

The Government pays 20% of the cost of elementary schools and 40% of the cost of junior and senior high schools.

To improve school facilities, special plans have been prepared to assist local school boards so that the maximum efficiency may be secured in lighting and building arrangements.

New Appointment

Mr. Stanley Walter Taylor, Vancouver lawyer, has been appointed Registrar of Companies and Superintendent of Insurance for British Columbia to fill the vacancy caused by the death of H. G. Garrett, it was announced by Attorney-General R. L. Maitland.

Mr. Taylor already has taken over his new duties thus relieving Mr. Alan MacLean, departmental solicitor, who had been filling this post in a temporary capacity, pending a permanent appointment.

P. G. E. Proposal

In further preparation to discussing the future of the Pacific Great Eastern Railway in the East, Premier John Hart is planning to make a trip over the line to study the various problems on the ground.

This trip will be undertaken before the Premier leaves for Ottawa, Toronto, Montreal and other Eastern centres, where it is expected that the major problem to be discussed will be the future of the P. G. E. Railway and its extension into the Peace River District.

Already considerable preparatory work has been carried out in anticipation of a discussion of a discussion of this important question, and other data is now being gathered, which will be of assistance to the Premier when conducting negotiations.

Rev. M. R. Smith Will Succeed Rev. E. W. Slater Here

Rev. E. W. Slater, who is leaving for Spokane next week, announces that his successor in St. Cuthbert's will be the Rev. M. R. Smith of North Allerton, England, who is expected to arrive here early in July. Mrs. Slater will leave on Friday for the Coast for a short stay before joining Mr. Slater in Spokane.

Confirmation services will be held in St. Cuthbert's next Sunday forenoon, when the Rt. Rev. Sir Francis Heathcotte will be in charge. In the evening he will be the speaker at Evensong in Hedley.

A congregational meeting will be held in the Parish Hall on Friday, June 8th, at 8 p.m.

V-E Day Surplus Voted to Cenotaph Committee

The VE Day Celebration Committee met in the Orange Hall on Monday night to consider the disposal of surplus funds. The money in hand, after all bills had been paid, amounted to $88.75, and it was decided to turn this amount over to the Cenotaph Committee, with the stipulation that $50 be earmarked for a memorial plaque, and the balance applied to maintenance of grounds.

The committee extends thanks to all who assisted in the V-E Day celebrations.

Financial Statement

Receipts from Dance	$152.00
Music	$ 32.00
Hall	18.00
P. A and Tickets	6.00
Star	3.00
American Flag	2.25
2 Boys VE Day	2.00
Cenotaph	88.75
	$152.00

E. DALLOW, Chairman,
Fin. Committee.

JUST PLAIN SENSE!

The Canadian people have made a magnificent contribution to the common victory in Europe.

The Liberal administration can say with honesty and justice:

This is the Government which has directed Canada's war effort at home and abroad.

This is the Government which *during the war* worked out a program of full employment and social reform.

These things are now a matter of record and of common knowledge.

On the basis of its record the choice of Prime Minister King's party to form the next Government of Canada is a matter of just plain sense!

Let the Liberal Government finish its work

VOTE LIBERAL

PUBLISHED BY THE NATIONAL LIBERAL COMMITTEE

A Bird in the Hand Is Worth Two in the Bush

The present LIBERAL ADMINISTRATION

HAS established UNEMPLOYMENT INSURANCE.

HAS enacted legislation to bring in FAMILY ALLOWANCES.

HAS established a LABOR CODE giving Labor Collective Bargaining Rights.

HAS enacted the most generous and comprehensive REHABILITATION Legislation in the world for the returning veterans.

HAS successfully combatted INFLATION.

HAS enacted legislation for a NATIONAL HOUSING SCHEME that will make it possible for people to build houses, on easy terms, payments spread over a long term of years.

HAS enacted legislation to provide LONG TERM CREDITS for Farmers at low interest rates.

HAS set up an INDUSTRIAL BANK to assist war plants to convert to peace-time production and to finance new industrial ventures.

HAS enacted legislation to Support Farm Prices and maintain farm income.

HAS developed Canada's production and expanded our trade to where we are now the Second GREATEST EXPORTING NATION in the World.

HAS developed our Navy to where it is the THIRD RANKING NAVAL FORCE in the United Nations.

HAS developed our AIRFORCE to where it is the 4th largest in the World, and successfully carried through the COMMONWEALTH AIR TRAINING PLAN.

A VOTE FOR THE LIBERAL PARTY is a Vote for PERFORMANCE, not for PROMISES!

VOTE FOR GRAY FOR YALE

Published by the Yale Liberal Association.

For Security with Freedom

Vote Liberal

SOCIAL SECURITY WITHOUT SOCIALISM

REFORM WITHOUT REGIMENTATION

A. W. GRAY
Liberal Candidate

Yale Needs Active, Energetic Representation at Ottawa

VOTE—

ARTHUR WILFRED GRAY, Fruit Grower | X

Published by Yale Liberal Association.

ON WITH ON-TARIO

RE-ELECT

Grote Stirling

PROGRESSIVE CONSERVATIVE

Tpr. A. Perkins Dies of Wounds

Tpr. Albion Allison Perkins, 28, son of Mrs. Alice O. Perkins, 1355 West Thirteenth, died on May 11th of head wounds sustained in action with the B.C. Dragoons in Holland on May 1.

Tpr. Perkins, whose wife and their two-year-old daughter, Wendy, live in Calgary, was born in Princeton, where his family is well-known. He came to Vancouver as a boy and was educated at Point Grey Junior and Lord Byng High Schools, and worked for Gainers and for Ridley's Ice and Coal Co. before the war.

He enrolled in the B.C. Hussars in February, 1939, and enlisted in September, 1939, with the unit to which his regiment was converted, the 1st Searchlight Regiment.

He went overseas as a sergeant instructor in November, 1941, returned to Canada in the same capacity in March, 1942, and to England in February, 1944. He reverted in rank at his own request in order to transfer to the B.C. Dragoons and go to the Italian front in February.

A brother, Roderick, has his army discharge and is with the Customs department at Port Hardy, and there are three sisters, Mrs. M. MacKenzie, Vancouver, and Miss Susan and Miss Elvie at home.—Vancouver Province.

Buy War Savings Certificates!

CBC SHOW PASSES 200 MARK

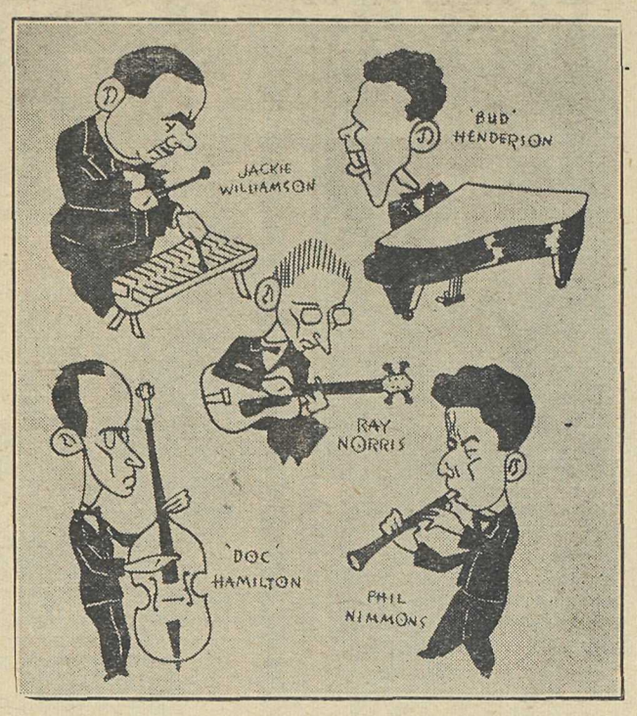

"Serenade In Rhythm", CBC's popular Thursday night jazz session featuring the jump music of the Ray Norris quintet, will mark its 200th broadcast in June, which is the Canadian record in this field.

The show originates in the Vancouver studios of the Trans-Canada network Thursdays at 9.45 p.m.

This week, along with the anniversary, it was announced that the program is now being broadcast by short-wave to Canadian troops in Europe on the CBC's new International Service.

A favorite of Canadian and American servicemen over here as well, "Serenade In Rhythm" is broadcast to troops in the north by special facilities. Announcer is Frank Williams, RCAF air gunner who was medically discharged in 1941. Songsress on the show is Eleanor, who favors numbers by Ellington, Basie, and Benny Goodman.

King praises Stirling

The worth of any representative to his constituency can best be measured by the extent to which his views are granted consideration by his colleagues. No matter how noisy and vociferous a Member may be, if his efforts are discounted under cool appraisal by the rest of the House, his constituents will suffer accordingly. This election is outstanding in the number who have presented themselves for election, and it will behoove the ordinary citizen to weigh carefully their merits as mouthpieces for him. We do not think that Mr. Stirling is likely to give you the following information; therefore we take the opportunity of doing it on our own account.

In July, 1944, a rousing debate was taking place in the House as to the qualifications for various responsible positions whose appointment lay with the Prime Minister and his advisers. Mr. Mackenzie King, in the course of this debate, made the following remark:

> **"In choosing ministers of the Crown I believe the best administration is to be achieved where regards is had first and foremost to the intelligence and integrity of the person appointed. A man of ability, sound judgment and high attainments would to my mind fill much better the portfolio of government that might be allotted to him than could possibly be the case with others who might seem to have qualifications on the grounds of calling or occupation, but who did not have the required attainments in other ways.**
>
> **"Perhaps I may say something that I have said to my colleagues many times. I have the greatest respect for my Hon. friend opposite, the Hon. member for Yale. If I were asking him to come into the government and he were prepared to come, I would be prepared to put him into almost any portfolio because I think he would administer it with a high degree of intelligence, integrity and ability."**

Mr. Stirling has been a Minister of the Crown, representing the party directly opposed to that of the Prime Minister. Subsequently he has been a prominent member of the official opposition. After some 20 years, the opinion of his chief opponent is expressed above. No finer tribute could come the way of a man in public life, and Mr. Stirling's greatest contribution to the well-being of the Yale Riding has been his ability to convince all shades of political opinion of his judgment and integrity.

When it has been especially desirable to obtain the attention of influential individuals — regardless of party — at Ottawa, it has been easy to obtain it, provided that the presentation was endorsed by the member for Yale. Offhand it is not easy to cite any other single person who is so generally highly regarded in Parliamentary circles.

This is not guess work, nor propaganda, but has been attested time and again by representatives from British Columbia. For what good reason should a personality, valued and trusted by all parties in the House, be replaced by some other acceptable only in certain political quarters?

Mr. Stirling knows the problems of his constituency — we have submitted the above as striking evidence that he can obtain consideration for them.

Published by Yale Progressive Conservative Association.

VOTE FOR GROTE STIRLING

HOME FROM UNCIO

Chief editor in charge of the CBC NEW News Service is Dan McArthur, above, who has returned to the Corporation's Toronto headquarters from the United Nations Conference on International Organization.

At San Francisco he worked with B.C. regional representative Ira Dilworth in co-ordinating and directing Canada's radio coverage of the meeting.

Leading delegates have come to CBC microphone in the American city to broadcast by special line facilities direct to this country over Trans-Canada and Dominion networks.

BUSINESS MEN

Ottawa.—John Bracken, leader of the Progressive Conservative Party in outlining the party's policy towards business men and business in general said in an address here:

Our objective is to guarantee to business men, large and small, the right to trade under conditions favourable to individual enterprise, new industries and venture capital.

We will accomplish this by:

Removal of wartime controls as their need disappears.

Continuous investigation and prosecution where justified of monopolies and cartels.

Elimination of unfair competition and unfair trade practices.

Framing tax policies to stimulate employment, the expansion and development of industry, natural resources and international trade.

Revision and simplification of the present obsolete and unscientific tax structure.

Removal, as rapidly as possible, of the present unfair double taxation on the same income.

Removal of present abuses of income tax administration by ensuring that:

Assessments be made promptly and accurately.

Assessments be final so far as the government is concerned, except for fraud.

Penalties and interest charges due to department delays be ended.

Arbitrary assessments based on discretionary ruling of tax authorities cease.

Discretionary powers of officials be eliminated.

Appeal procedure be simplified.

Complete re-organization of the Department of Trade and Commerce.

Establishing training courses for young men as salesmen for Canadian exporters in foreign countries.

Development and expansion of an export association among manufacturers, large and small.

Immediate negotiations with the United States to enlarge Canada's share of that tremendous consumer market.

Establishing an Export Board to ensure a fair price to Canadian exporters of natural products and manufactured goods.

Assisting the establishment of industries in Canada to further process our natural resources before export.

Encouraging great expansion in the fields of industrial and scientific research, supported at every stage by financial aid from the Dominion government.

Hedley Miners Fined

M. Saxinger, S. Berglund and M. F. Vladetich, miners of Hedley, B.C., were each fined $50.00 and costs by Magistrate G. McLelland of Penticton on May 18 for violation of the N.S.S. Civilian Regulations by "ceasing to perform their duties without the permission of a Selective Service officer". Each man paid his fine.

PROGRESSIVE CONSERVATIVE CREED

FREEDOM SECURITY OPPORTUNITY

AND THE BRITISH PARTNERSHIP

FREEDOM: *Freedom is founded on a sense of responsibility to God and a belief that all men and women have been endowed by Him with individual worth and dignity.*

SECURITY: *Freedom will be a reality when social security and human welfare become a fundamental objective of Canada as a nation.*

OPPORTUNITY: *The prosperity of the Canadian people depends on our creative capacity, individual initiative, our energy, determnation and willingness to work. Gainful occupation for all is a primary objective of Progressive Conservative policy.*

BRITISH PARTNERSHIP: *We affirm our loyalty to the King and our faith in the British partnership. We must accept the responsibilities together with the benefits the Commonwealth offers. The guarantee of freedom, security, and opportunity for Canadians will be found in the strengthening of the British partnership in closer association with the United States and the other United Nations.*

GROTE STIRLING

Progressive Conservative Candidate for Yale

Published by Yale Progressive Conservative Association.

WIN WITH BRACKEN

AN OPEN LETTER TO AGRICULTURE

The object of the Progressive Conservative Party will be:—

1. To remove the possibility of a post-war collapse of agriculture income, such as occurred within two years after the last war.
2. In our approach towards permanent equality of agriculture, we shall enlist the co-operation and assistance of the organized Farmers of Canada.
3. We will implement the recommendations of the Canadian Chamber of Agriculture by establishing a Federal Marketing Act, assuring the continuance of orderly marketing, when the War Measures Act ceases to be in effect.
4. We will establish floor prices for agricultural products. Since ceilings have been established to avoid inflation during the war period; so must floors be established to avoid deflation during peace time.
5. We assure the Farmers of Canada that in supplying the peoples of liberated nations with food, that the cost shall not be carried by the farmer alone but shall be borne by the Dominion as a whole.

Farmers of British Columbia appreciate John Bracken's constructive approach to their problem and no one will question his sincerity in pledging himself and the Progressive Conservative Party to bring about the necessary agricultural reforms.

GROTE STIRLING

Progressive Conservative Candidate

Published by Yale Progressive Conservative Association.

FARMERS

OTTAWA.—Dealing with the party's farm policy in an election manifesto address here, John Bracken, national leader of the Progressive Conservative Party, said:

In our economy up to now the farmer, his family and farm workers have been in the class of the forgotten man. Except in war time and other exceptional periods many farmers have had to exist at standards of living below the level of common decency, while as a clas they have received less than a proper share of the nation's prosperity.

All attempts in the past to alleviate their conditions have been of a haphazard and piece meal character. Yet, on agriculture depends the whole basic life of the nation, its food and its health, including its economic health. When the farmer is prosperous the nation is prosperous. What we propose is a complete and scientific programme for the farmer so as to assure him standards of living consistent with his importance in the life of the whole community.

This will be done by a system of fair prices to be announced before the season of production so that the farmer may carry on with the confidence that he will receive a just and proportionate share of the national income. The farmer can thus plan on decent assured standards, he will have purchasing power to acquire the implements of production and provide for comforts—thus raising his own standard of living and at the same time making his contribution to the whole community welfare.

In co-operation with the provinces, we will set up a Dominion wide farm rehabilitation and soil conservation plan. We will re-establish a Natural Products Marketing Act.

We will appoint a Board of Livestock Commissioners in which shall be vested power to regulate and direct all aspects of livestock marketing in somewhat the same manner as the Board of Grain Commissioners regulates the handling of wheat.

Plan Bowling Green

Among those who met on Monday night to consider the formation of a bowling green club were Reg. Scott, Dave Wallace, George Schisler, J. G. Cleveland, R. Coldwell and J. R. McDonald. The matter had been suggested on various occasions, and it was felt that there was sufficient interest to proceed with plans.

Three sites were considered: the Legion grounds, the space to the rear of the Cook Estate, and a site across the Tulameen River. It is planned to investigate these sites, and also to get data on costs, etc., after which another meeting will be called.

James Devlin, miner of Copper Mountain, B.C., was fined $50.00 and costs or two months by Magistrate G. McLelland of Penticton on June 2nd for "ceasing to perform his duties without the written permission of a Selective Service officer". Devlin failed to pay his fine and will serve two months.

Cover Girl—Almost!

New York agencies wanted Shirley Blois to come to work as a cover girl, but for once they had a surprise coming. The young Nova Scotian, above, turned them down in favor of her musical career.

She is currently heard singing from the CBC's Ottawa studios on the new Monday afternoon program Design For Listening, heard on Trans-Canada network stations in this province at 4.00 p.m.

An Open Letter

TO THE MEN AND WOMEN IN THE...

Armed Forces

During the campaign in Yale, I shall lay before the Electors the Policies of the Progressive Conservative Party, Policies which, we believe, will enable Canadians to build up Canada.

We must encourage enterprise in all walks of life, by assisting men and women, in partnerships, in business associations, and on their own, to strive to put forth their best efforts, to provide for themselves and their families, unhindered by unnecessary government regulations, and protected against unfair competition from trusts, monopolies and cartels.

We must provide Labour with just as fair opportunities to organize as Management has, so that Labour can bargain for its proper share of the proceeds of production.

We must do everything that it is possible to do, to help the men and women, who have served in the armed forces, to set themselves up again in civilian life.

We must recognize that after production comes marketing, and we must adopt measures to assist and extend marketing, with the object of giving to the producer, the best possible recompense for his toil.

In pension matters we must assure, that the recorded condition on enlistment must determine the amount of any disability pension.

John Bracken's record as Leader of a Governmet in Manitoba for twenty years, and the sincerity with which he proclaims the Party's Policies, alike, in every part of Canada, gives assurance to the belief that, under his leadership, we shall succeed.

GROTE STIRLING

Progressive Conservative Candidate in Yale

Before you insure...

consult

Confederation Life Association

GILBERT PRIDEAUX,
E. W. NOWELL,
Representatives — PRINCETON

NOW—MORE THAN EVER YOU NEED THE VERY BEST IN

TRUCK TIRES

GET THE FACTS ON

GOODYEAR ALL-WEATHER

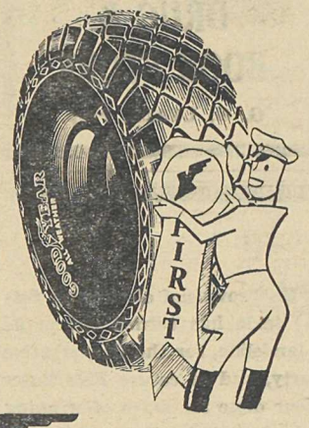

Drive in . . . let us show you the Goodyear All-Weather diamond tread with its famous 4-way non-skid traction design.

All the skill and experience that have made Goodyear 'The Greatest Name in Rubber' is built into All-Weather truck tires. With tires still on a rigid ration basis, it is more than ever of utmost importance to buy only the best... Goodyears, of course.

COMPLETE GOODYEAR TIRE SERVICE

BRETT'S (PRINCETON) LIMITED

Princeton, B.C. Phone 81

TO BUILD LASTING PEACE

LABOUR MUST BE A PARTNER IN GOVERNMENT

VOTE FOR

Allan Clapp

LABOUR

Progressive Party

The Top Name On Your Ballot

Jas. A. Reid Tells Of Social Credit

On Friday night James A. Reid, Social Credit candidate in the federal election, made his first public appearance in Princeton, and expounded the doctrines of Social Credit, which have created so much interest in other parts of Canada.

Mr. Reid said that the nation's economy can be balanced under a Social Credit monetary reform policy, through the issuance to every Canadian citizen of a monthly national dividend, which would ensure at all times economic security, or food, clothing and shelter, for every Canadian. The only wealth, he maintained, that any nation has is in goods and services. The constituted authority for creation of money still rests with the Dominion Government. It has the power to monetize the nation's wealth. The source of wages, salaries, commissions, etc., plus national dividends should be in the hands of the people, as purchasing power to enable them to consume the entire product of the nation.

Mr. Reid quoted the Encyclopedia Britannica, edition 14, as authority for the statement that banks create the means of payment out of nothing. Money, he said, costs nothing. It is the cheapest thing under heaven. Money can be issued according to need, thus guaranteeing economic security and freedom for all. When Government controls the monetary policy then, and not till then, can democracy prove to the world its superiority.

MARK YOUR BALLOT FOR

Owen Lewis Jones

CCF Candidate

This ad is sponsored by Yale CCF Campaign Com.

3 Owen Lewis Jones Kelowna Merchant X

VOTE...

Social Credit

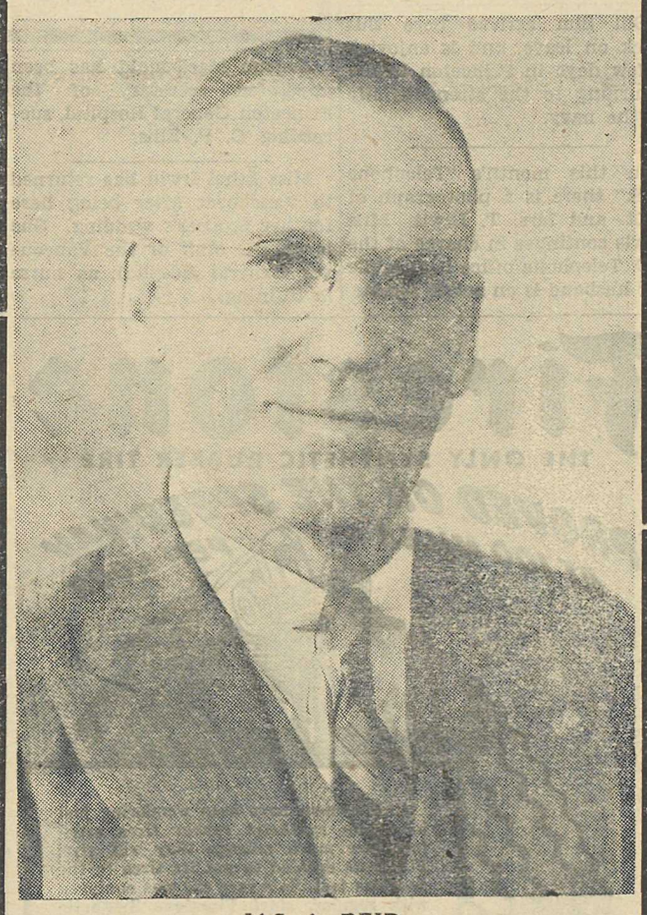

JAS. A. REID

ABOLISH

Income Tax.
All Hidden or Nuisance Taxes.

ADEQUATE

Pensions for Our Men and Women of the Armed Forces.
Dependents' Allowances.

FOR ALL

Economic Security with Personal Freedom.

VOTE REID, JAS. A. X

You've a stake in CANADA'S FUTURE

GET OUT AND VOTE

It is good citizenship to own LIFE INSURANCE ★ It is good citizenship to VOTE

A MESSAGE FROM THE LIFE INSURANCE COMPANIES IN CANADA

The liberal use of

Nyal-on

will save you stocking expense

A Liberal Vote will make Canada safe for Democracy.

PRINCETON DRUG & BOOK STORE

G. G. LYALL, Prop.

THE Provincial election in Ontario has turned out to be a landslide, for the Conservative Party, and of course Five Roses Flour done its share of winning the victory, as it is used very extensively there. What happened in Ontario will happen in the general election on June 11, when the Conservatives will go in power with a good working majority, and the prosperity of the country is assured for the next number of years. Use Five Roses Flour, and stand by Canada.

F. P. COOK ESTATE

PRINCETON

—Established 1886—

Bill Sim arrived here this week on leave, and is enjoying a few days in Princeton before returning to the strenuous life of the navy.

In this month's "Telephone Talk" there is a photograph of F/Lt. and Mrs. T. Lewis. Mrs. Lewis continues in charge of the B.C. Telephone office here, while her husband is on active service.

Eugene MacDonald has been appointed secretary of the Princeton General Hospital, succeeding C. F. Ellis.

Miss Ethel Irwin has returned to Vancouver after being here for her brother's wedding. She is on the staff of the Vancouver General Hospital, as nurse in training.

Which serves our country best?

FEAR OR REASON

based on slander *based on fact*

A great national movement is being attacked by the most unscrupulous campaign in Canada's history. Every possible lie, distortion and slander is being used by Big Business and its political parties against the thousands of Caadians who form the CCF. The CCF has not the money to buy enough space to answer all the misstatements. Here are the answers to a few of the more glaring falsehoods:

FALSE	TRUE
1 *"The CCF will take away the people's savings and life insurance."*	1 This is outright falsehood. The CCF says: THE MONEY WHICH THE PEOPLE HAVE EARNED, RIGHTFULLY BELONGS TO THEM whether it is in bonds, insurance or savings accounts. The CCF will guarantee the people's savings with all the resources of the nation.
2 *"The CCF will destroy the small businessman and individual enterprise."*	2 Another untruth. THE CCF HAS NO INTENTION OF TAKING OVER SMALL BUSINESS. Today, small business and individual enterprise suffer from three handicaps: (a) unfair competition from big combines; (b) difficulty of getting credit; (c) reduction in business through depressions. The CCF will remove these handicaps — will end monopoly control — provide credit at cost—and through jobs for all, will assure steady purchasing power.
3 *"The CCF will mean regimentation and dictatorship."*	3 On the contrary, Big Business itself regiments Canadians through unemployment, high prices, low wages and exploitation of the farmer. THE CCF WILL END THIS REGIMENTATION. It will enrich our democracy by adding freedom from want and freedom from fear to the precious right of the ballot box.
4 *"The CCF is National Socialist."*	4 This is the most shameful lie of all. The term "National Socialist" was invented by Hitler to cash in on the popularity of genuine socialism. Once in power he proceeded to exterminate all democrats and socialists, while Big Business all over the world dealt with him and helped him. The CCF HAS ALWAYS FOUGHT EVERY FORM OF DICTATORSHIP AT HOME AND ABROAD. It is the most democratic political movement ever known in Canada, and is the nation's best safeguard against the real friends of Fascism.
5 *"The CCF will bring all the Japanese back to the Coast."*	5 A lie. The CCF will resettle Japanese Canadians in small groups in all the provinces. The CCF is the only party with a policy that will prevent a mass return to the Coast. The CCF will end the Liberal and Conservative policy of using these people to undercut wages and increase profits for big business.

This Time --- SECURITY WITH VICTORY

VOTE CCF

Published by the Yale C.C.F. Campaign Committee.

Firestone

THE ONLY SYNTHETIC RUBBER TIRE

PROVED ON THE SPEEDWAY AT 100 MILES PER HOUR

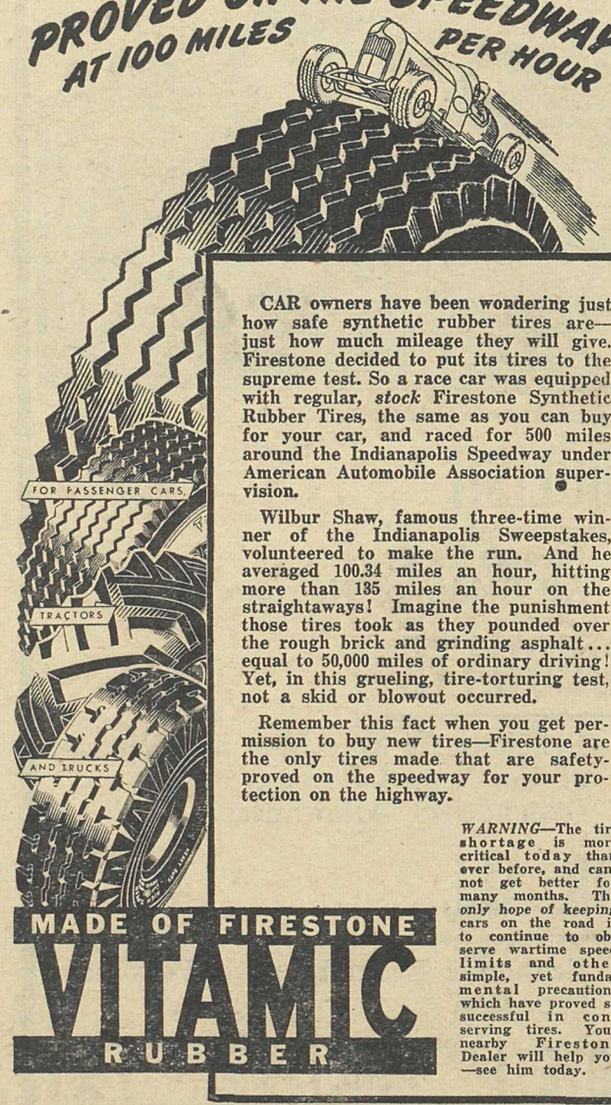

CAR owners have been wondering just how safe synthetic rubber tires are—just how much mileage they will give. Firestone decided to put its tires to the supreme test. So a race car was equipped with regular, *stock* Firestone Synthetic Rubber Tires, the same as you can buy for your car, and raced for 500 miles around the Indianapolis Speedway under American Automobile Association supervision.

Wilbur Shaw, famous three-time winner of the Indianapolis Sweepstakes, volunteered to make the run. And he averaged 100.34 miles an hour, hitting more than 135 miles an hour on the straightaways! Imagine the punishment those tires took as they pounded over the rough brick and grinding asphalt... equal to 50,000 miles of ordinary driving! Yet, in this grueling, tire-torturing test, not a skid or blowout occurred.

Remember this fact when you get permission to buy new tires—Firestone are the only tires made that are safety-proved on the speedway for your protection on the highway.

WARNING—The tire shortage is more critical today than ever before, and cannot get better for many months. The only hope of keeping cars on the road is to continue to observe wartime speed limits and other simple, yet fundamental precautions which have proved so successful in conserving tires. Your nearby Firestone Dealer will help you—see him today.

MADE OF FIRESTONE VITAMIC RUBBER

Princeton Dealers:
LOGAN'S SERVICE HOME OIL STATION

Socialism Swamped!

The Ontario Elections Show Clearly the Following Facts :-

1. **The C.C.F. is on the WAY OUT!**
2. **Splitting the Votes of Reformers Among Many Parties Plays into the Hands of REACTION!**

Don't Waste Your Vote by Voting C.C.F., Social Credit or L.P.P.

If You Want to Protect the Reforms We Now Have, if You Hope to Obtain Other Reforms, There is One Way and That is to - - -

VOTE LIBERAL

Vote GRAY for YALE

Published by Yale Liberal Association.

CLASSIFIED ADS

FOR SALE—Chesterfield, $30.00. Apply Star. 27-1

FOR SALE—2 good farm teams, with 1 set harness. For particulars see or write Ted Cochran, Princeton, B.C. 27-1

COMPLETE LINE Frost & Wood repairs. Orders filled on day received. T. B. Young, West Summerland. 27-8

FOR SALE—4 room house, Allison Flat. Bargain sale. Apply Matheson's Cabins. 27-1

FOUND—Lady's neck fur. Star.

NYAL

BABY COUGH SYRUP

Safe and soothing for infants and young children. Contains no opiates. Does not disturb the stomach

Pleasant to take

Two Sizes 25c - 50c

Sold only by Your Nyal Druggist

W.A. to the Canadian Legion are sponsoring

A TAG DAY

IN AID OF

Milk for Britain Fund

Monday, June 11th

Thousands Wait for Home Telephones

We regret that War restrictions still prevent relief.

B.C. TELEPHONE CO.

MINERAL ACT
(Form F.)
Certificate of Improvements
NOTICE

MAY FRACTIONAL Mineral Claim, situate in the Similkameen Mining Division of Yale District. Where located: at Copper Mountain.

TAKE NOTICE that we, The Granby Consolidated Mining, Smelting and Power Co., Ltd., Free Miner's Certificate No. 4436-F, intend, sixty days from the date hereof, to apply to the Mining Recorder for a Certificate of Improvements, for the purpose of obtaining a Crown Grant of the above claim.

And further take notice that action, under section 85, must be commenced before the issuance of such Certificate of Improvements.

Dated this 28th day of May, A.D. 1945. 26-8

TIMBER SALE X30366

Sealed Tenders will be received by the Minister of Lands and Forests at Victoria, B.C., not later than 11 a.m. on the 19th day of June, 1945, for the purchase of Licence X30366, to cut 7,800,000 feet of Fir, Yellow Pine and Spruce and 3,000 lineal feet Cedar Poles and Piling on an area situated on the East side of Otter Lake, near Tulameen, Yale Division of Yale Land District.

Three (3) years will be allowed for removal of timber.

Further particulars may be obtained from the Chief Forester, Victoria, B.C., or the District Forester, Kamloops, B.C. 21-8