The Similkameen Star

Forty-First Year, o. 33 | THURSDAY, July 24th, 1941 | $2.00 Year, 5c per Copy

American Fire-Fighters Use Hope Road to Fight Big Fire

Buses and Trucks Bring Men and Mules To Battle Large Conflagration; Believed To Be First American Force To Cross Border Since General Sherman's Expedition in Year 1883

Finding it easier to arrive at the scene of serious forest fires along the boundary, more than fifty American forest fire fighters travelled over the Hope Road last Sunday. They left Montana on Saturday evening with full equipment. In addition were several truck loads of mules. The big busses in which the men travelled experienced some difficulty at Copper Creek. Some distance beyond this point the Hope Road is within a few miles of the American boundary, and the fire fighters turned south, travelling by shank's mare.

It is believed that this is the first time that an American force has travelled the Hope Road since General Sherman travelled through British Columbia to the coast with an escort of cavalry in the fall of 1883.

At that time General William Tecumseh Sherman was a world - famous commander of men. He was also a familiar figure on both sides of the boundary between this province and neighbouring states. Both Mrs. Kruger and the late Mrs. S. L. Allison had many stories to tell of him and his men.

There had been trouble in 1883 across the line between the American Government and the Nez Perces Indians, and General Sherman had been sent west with a troop of cavalry to maintain the peace. The U. S. Government at one time planned a fort at Oroville, Washington.

Mrs. Kruger described General Sherman as a very modest, unassuming man, who permitted a degree of familiarity on the part of his staff officers which a lesser man would have found inconvenient.

When he crossed the Hope Trail in 1883 he had come in from Coeur d'Alene, and Osoyoos, and had with him an escort of 25 mounted horses. At Hope he was met by Andrew Onderdonk, who was at that time in charge of a section of C.P.R. construction.

The escort returned over the trail to Osoyoos, but General Sherman travelled from Hope to Victoria on the steamer 'Western Slope."

At the capital city he stayed in the old Driard Hotel, and called on Lt.-Governor Cornwall. From Esquimalt he sailed on the U.S. Navy vessel "Walcott" to Port Townsend. He retired the following year, and died in 1891.

The famous general left a very kindly memory wherever he travelled on this side of the border.

Pays $20.00, Gets Back $20.30 In In Change!

One of our welcome American tourists the other day paid a visit to the government liquor store. Ordering a bottle of something wet, which cost $1.70, he laid a $20.00 American bill on the counter. He went away with $20.30 change, plus the bottle!

Summer Softball Schedule Ready

July	Teams
18th	Cosmo vs Scott's
23rd	Scott's vs Allenby
25th	Allenby vs Cosmo
30th	Scott's vs Cosmo
Aug.	
1st	Allenby vs Scott's
6th	Cosmo vs Allenby
8th	Cosmo vs Scott's
13th	Scotts vs Allenby
15th	Allenby vs Cosmo
18th	Scott's vs Cosmo
20th	Allenby vs Scott's
22nd.	Cosmo vs Allenby

All games will be played at Wallace Field at 7.15 and A. Muir will umpire.

At the completion of the regular schedule there will be a playoff competition between 1st and 2nd teams, best two out of three games.

ALLENBY GIRL KILLED SUNDAY

Motor Accident Takes Life of Popular Local Girl; Brilliant Scholar

A tragic accident last Sunday afternoon resulted in the death of Edna Bernice Wardle, when she was crushed by an overturned truck in which she had been riding along the Hedley road.

The truck was driven by Bert Irwin Jr. Others travelling in the truck escaped serious injury.

Bernice Wardle, aged 15, was the daughter of Mrs I. Williams of Allenby. A fine example of wholesome youth, a leader at school, with a life of promise apparently before her, Bernice had a whole host of friends who grieve at her passing.

Funeral services were held on Wednesday afternoon from St. Paul's United Church, Rev. J.C.. Goodfellow officiating.

An inquest is being held this week.

May Rainfall From 1902-1941 Shows Many Interesting Comparisons

We are deeply indebted to Mrs. H. Hunter for the following table showing the amount of rainfall in the month of May from the year 1902-1941.

It will be noted that May, 1941, was not the exceptional month that many seemed to imagine, the record being only 1.37 inches, whereas in 1915 it was 2.54 inches and in May, 1906, 3.27 inches.

Year	Inches
1902	1.67
1903	.08
1904	.65
1905	1.56
1906*	3.27
1907	1.03
1908	1.21
1909	2.14
1910	.95
1911	1.76
1912	.72
1913	.75
1914	1.32
1915*	2.54
1916	1.03
1917	1.08
1918	.47
1919	.63
1920	.21
1921	.85
1922	.36
1923	1.19
1924	.07
1925	.25
1926	.59
1927	1.34
1928	.32
1929	1.43
1930	1.06
1931	.66
1932	. 52
1933	1.35
1934	.68
1935	.99
1936	1.41
1937	.57
1938	.34
1939	.41
1940	.77
1941	1.37

Buy War Savings Certificates and Blast Hitler's Hopes.

BIRTHS

MAXWELL: To Mr. and Mrs. W. Maxwell, of Princeton, on July 20th, a daughter.

* * *

PATRIDGE: To Mr. and Mrs. C. M. Patridge, Copper Mountain, on Sunday, July 20th, a daughter.

Junior and Senior Matric. Results Are Announced

Results of senior and junior matriculation exams written in June, were announced by the Department of Education. The following Princeton students were promoted:

Junior Matriculation: Gwendolyn Marie Allen, Torlief Berger, Margaret Lorraine Browne, Roderick Allan Cutler, Ryllys Mae Cutler, Janet Margaret Ewart, William Stanley Pattinson, Stanley L. Thomas.

Senior Matriculation: Eleanor Janet McConnell.

THE WEATHER

	Max.	Min.
Sunday, 13th	90	48
Monday, 14th	97	49
Tuesday, 15th	99	54
Wednesday, 16th	102	57
Thursday, 17th	103	59
Friday, 18th	94	62
Saturday, 19th	84	67
Sunday, 20th	78	53
Monday, 21st.	79	56
Tuesday, 22nd.		47

Elks' 'Smoke' Fund Tins To Be Collected Next Week

The following Elks' "Smoke" Fund cans will be picked up on July 28th:

Jim Norman, Telephone Office, Princeton Electric, Grocetaria, Taylor's Dairy, Princeton Bakery, Stan Thompson, A. Sorenson, Mrs. Pope, Billiards Hall, Adorable Gown Shop, Spafford, Bank o Commerce, Dr. Phillips, Princeton Cafe, Greyhound Bus Depot, Prosser, J. Corrie, Bonvin, Elizabeth's Beauty Parlor, Simpson's Grocery, Lucas Garage, P. W. Gregory, Setter's, Hamilton's Second Hand Store, Post Office, Canadian Legion, F. P. Cook Estate, Princeton Hotel Beer Parlor, Tulameen Hotel Beer Parlor, Brett's, Fender's Garage, Tulameen Cafe, Lucerne Club.

The following men have been added to the list: Spr. T. H. Cunliffe, CQM. Sgt. H. O. Patterson and Pte. J. S. Maxwell.

Mr. Earl Kelly, of The Vancouver Province, mentioned the Elks' "Smoke" Fund again last Sunday on his programme. This is the fourth time "Good Evening" Kelly has referred to the "Smoke" Fund.

Letters of acknowledgement were received from Bob Porteous, Joe Adamski, Mike Kukuc, Tommy Towers, G. S. Gibson, John Pinson, J. H. Dixon, and R. A. Walker.

A full list is posted on the walls of the post office with names and the number of cigarettes sent to each man.

Members of Board of Trade Hold Meeting Monday Night

Princeton Waterworks, E. C. Manning Park, Hope Road, Ambulance and 'Sign of Victory' Campaign Among Vital Subjects Discussed

The Princeton Board of Trade Council met on Monday night at the home of the President, W. D. Seaman. In addition to the president and secretary, J. O. C. Kirby, the following were present: F. Howse, J. Southin, J. Gellatly, J. Jenkins, R. Scott and P. W. Gregory. Among many matters that came up for discussion were the Princeton Waterworks, the E. C. Manning Park, the Hope Road, the Ambulance, and the sign of victory campaign.

The long discussion about the water works resulted in several important decisions, which will be announced later by those concerned.

A letter addressed to C. H. Tupper, M.L.A., from George P. Rose was read to those present as an intrduction to the discussion on the Ernest C. Manning park.

Such is the name agreed to by Princeton Board of Trade at the suggestion of Government officials in Victoria. It will honour the memory of the late Chief Forester.

In addition the Three Brothers Peaks wil be known as the Manning Peaks, after this suggested change has been ratified by the National Geographic Board.

The Department of Lands is prepared to render every assistance in the dedication and development of the park area. September 1st., Labour Day, was suggested as a suitable day when dedication ceremonies might be held.

The Department is co-operating in having a cairn erected at the entrance to the park, near Copper Creek, and proposed plans of such a cairn were before the Council.

The details and carrying out of plans were left to the Parks Committee, of which Mr. T. B. Hoper is convener.

Mr. Seaman told those present of the recent meeting at Oliver of the Associated Boards of Trade. One of the proposals advaced then was the formation of Hope Road clubs, which would be a factor in urging and securing the completion of the Princeton-Hope section of the Southern Trans - Provincial Highway, which Governor Jas. Douglas called "The Imperial Highway."

The proposal behind the Club scheme is that members will purchase buttons, and that the proceeds from such sales will be used for publicity purposes. No immediate action was taken.

Possibility of securing the Blakeburn ambulance for Princeton district use was brought up by F. Howse, and it was agreed that steps be taken to see if this could be effected.

Mr. Howse also spoke of the sign of victory campaign, and advocated that the letter "V", for victory, should be placed in all prominent places. In this suggestion The Star will be glad to co-operate.

FISHERMAN'S PARADISE FOUND BY COPPER MOUNTAIN MAN

The Coldwater River will henceforth vie with local waters as an ideal fishing locale, according to Dave Ogren, who returned on Monday from a ten day fishing trip.

Leaving Copper Mountain on Friday 11th, he travelled by train to Brookmere, where he was joined by Len Swanson, of Romeo, and the two anglers decided to commence operations in July Creek and Coldwater River, travelling west towards Coquihalla.

Fishing in these waters was phenomenally good. On the first day they took 27 trout from July Creek. The next day they tried the Coldwater.

Biting was good on hook and bait, but the fish would not rise to a fly. Dolly Vardens and Steelheads were plentiful. The largest fish caught during the whole trip was a steelhead measuring over 35 inches, and weighing 20 lbs.

The two fishermen stayed with William Nott, an old prospector who lives just below Juliet station.

From Juliet they travelled by train to Penticton, and from there by stage to Kamloops. Fishing at Paul Lake was not so good as at Coquihalla. Dave reports that at Paul Lake they got "just enough to eat."

Returning to Juliet Dave and Len tried their luck at Murray Lake, and another smaller lake in the vicinity. Here they got 22 fish ranging from twelve to fourteen inches.

On Monday at the Coldwater they got two 10 lb steelheads, and three Dollies, 16 inches each.

Knowing how difficult it would be to persuade some people of the truth of these fish stories, Dave brought back with him both visible and tangible evidence.

Photographs showed fish caught, and other forms of wild life, but best of all two large 10 -pounders were brought home wrapped in grass. The proof is in the eating.

Mark Gregory Tells of Y.M.C.A. Work In England

Word has been received from Mark Gregory, of the Canadian Seaforths, writing from the Beaver Club in London, England, that he met Freddie Gordon, whose sister lives in Copper Mountain.

For a time Mark was on the staff of the Y.M.C.A. at Limpsfield, Surrey, acting as steward and organizing sports. So well did he accomplish these tasks that he was offered a permanent billet, but Mark seemed to prefer to continue with the fighting forces.

In his letter home he states that he, and eight others in his hut, are receiving regularly the Similkameen Star, and that it is greatly appreciated.

* * *

The name of Mark Gregory was mentioned on the 12.30 p.m newscast Wednesday in connection with the Canadian First Division's track meet and field day "somewhere" in England.

Miss Eleanor McConnell has successfully passed her senior matriculation examinations. She has long been considered one of the brightest lights in our school, and has maintained consistently high marks for many years. The Star offers congratulations for the present and best wishes for the future.

English Mother Sends Thanks For Bundles of Clothing

The folowing letter of appreciation for bundles of clothing sent to the Mother Land has been received by Mr. A. G. Matthews from Mrs. Loftus, 39 Parliament St., Liverpool, England.

"Just a note to let you know your goods have reached England safe. My son and daughters and I have been bombed out of two homes, and lost all, and that is why my youngest son got your garments which were very acceptable. We found your note in the packet and I have done as you asked and answered it to you.

"I do send my greatest thanks to you, and I pray God to keep your country safe. We have had a bad time here. My eldest son was killed in a raid. He was 34 years old. But I have two in the army, and one in the merchant navy, so with their help and other mothers' sons we hope for revenge and victory soon. Till then we will keep smiling for victory is ours."

Mrs. John Drake, of Princeton, has returned after a visit to the coast. John Drake Jr., and Mrs. Drake (nee Phyllis Hrycaiko, of Copper Mountain) are now resident in Nanaimo. A daughter was born to them on Sunday, July 20th.

Credit Union May Be Organized In Princeton

T. A. Switzer, who is organizing Credit Unions throughout the Province, will visit Princeton next Monday. He will tell of Credit Unions, what they are, how they operate, and how one can be formed in Princeton

All interested are urged to hear Mr. Switzer on Monday night. Credit Unions have already been formed in Copper Mountain and Allenby. Place of meeting will be announced.

A stranger, whose name unfortunately we did not get, was in town yesterday looking for John Rossa. The stranger came here from Penticton, and celebrated his 103rd birthday while in Princeton.

St. Paul's United Church Scene of Quiet Wedding

POWER—OELRICH

St. Paul's United Church was the scene of an interesting ceremony last Sunday forenoon, when Elmer Power and Marion Rose Oelrich were united in marriage, Rev. J. C. Goodfellow officiating.

The bride was given away by Percy Rowland. Inez Baird was the bridesmaid, and Albert Oelrich the best man.

The newly married couple will reside out the One Mile road.

Rev. S. V. Redman of Ladner, is planning to spend some weeks at Keremeos and West Summerland during August.

THE SIMILKAMEEN STAR

ESTABLISHED 1900

Published Thursday at Princeton, B.C.

— by —

STAR PRINTING & PUBLISHING CO.

Subscription—$2.00 year. U.S. and Foreign—$2.50 year

THURSDAY, July 24th, 1941

PAY THE PREMIUM

* * *

Apart from the natural beauties that are an ever-present lure and attraction to tourists in Canada, the premium on United States dollars is the greatest possible aid to promotion of traffic from that country. In terms of dollars, it provides a bonus of ten per cent. One enterprising group has pictured it as "one day free in ten." To others, it is a pleasing novelty.

For any one of these conceptions to be effective, the premium must be paid by the Canadians catering to the tourist. It is not only a national service to pay the premium, paramount in wartime, but it is the law as well. It is an offence, punishable by severe penalties, to accept United States currency at anything other than the offcial rate.

Because Canada is in urgent need of United States dollars to buy aeroplanes and other vital war equipment in the U.S.A., this American currency should be turned in to the banks without undue delay. It is an offence to hold it for more than a reasonable period of a few days after it has been received.

No Canadian loses by payment of the premium. Merchants, hotelkeepers and others pay the current premium of ten per cent and the banks pay out a like premium in receiving the American currency. The premium is ten per cent, whether it be for U.S. paper currency, bank cheques, travellers' cheques or silver.

It is a national service and a patriotic duty—PAY THE TOURIST HIS PREMIUM.

SAVE YOUR FORESTS

* * *

Rt. Hon. Ernest Lapointe, Canada's Minister of Justice, said recently, in a public statement: "We are paying for our military purchases in foreign countries largely from the lumber and pulp sold to foreign consumers. As we increase our shipments abroad, employment for our Canadian people increases likewise.

"Everything has its price. Forest industry and employment do not flourish on burned forests. The forest fire menace must be branded as a saboteur of the country's vitality, to be rooted out of every timber-growing area.

"I am told that in every hundred forest fires campers are guilty of twenty, smokers fifteen, and unknown causes" about fifteen. This means that the large majority of damaged or destoyed forests are the work of reckless human beings.

"Does this rank as fair and sportsmanlike conduct in time of war when patriotic men stand ready to protect and serve their native land? It is painful enough to know that enemy bombs are striking at the heart of England, but it is both painful and inexcusable when our own Canadian citizens let fiery destruction loose upon the precious forests of their homeland.

"I appeal to my fellow Canadians to regard the nation's woodlands as one of the great pillars of our strength in both war and peace. The forests of our country can use ten thousand patriots on sentry duty during the hazardous fire months ahead. I can think of no better way to serve Canada than to save her forest possessions. Therefore, let me ask that every person who is in the forest this year will consider himself a self-appointed forest guardian against fire."

"All the motorman said was—'see you later, boys—in the army!'"

Premier Pattullo Announces Election For Month October

A general Provincial election will be held in October| This was made known this week by Premier T.D. Pattullo, when he announced the dissolution of the Provincial Legislature.

In making the announcement, it is recalled that the Premier has been a member of the Provincial Legislature for the Prince Rupert constituency for the past twenty-five years.

For twelve years he was Minister of Lands and for five years leader of the opposition. The last eight years he has occupied the post of Prime Minister.

This is something of a record among public men throughout Canada, and being in excellent health, Premier Pattullo is anticipating many more years of public service.

He has several matters which he is particularly anxious to see brought to fruition as war and immediate post-war undertakings. Among these are the completion of main highways in British Columbia, including the British Columbia - Yukon-Alaska Highway; the discovery of oil in the Peace River territory; extension of the boundaries of British Columbia to include the Yukon and the establishment of an iron and steel industry.

Following the war, it is his earnest desire to agree upon a formula with the Dominion Government enabling the Province to enjoy a fair and equitable proportion of the income tax so that it may adequately participate in developmental policies, and at the same time establish a single system of tax collection by the Dominion.

The premier feels that his government has background of knowledge and experience both to protect and further the interests of the Province.

The Premier's announcement was accompanied by a manifesto in which it was pointed out that, due to changes in the "Election Act" it had been necessary to allow a longer time than usual between dissolution and election day. The period for registration, the Premier said, was sufficient to permit everyone eligible to get on the voters' list.

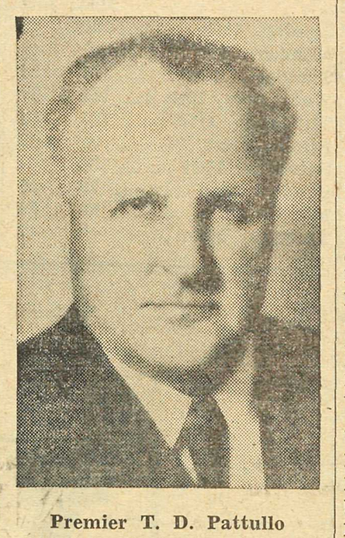

Premier T. D. Pattullo

The chief reason for calling the election, the manifesto states, is to enable the government to implement its pledges tc the Dominion Government of all-out co-operation in the nation's war effort.

"To co - ordinate Provincial taxation with Dominion proposals, it will be necessary to pass legislation at the next session of the Provincial Legislature to bring into effect appropriate measures," the manifesto reads.

"The matter is of such importance that I feel the Government should have an expression of the wishes of the electors," it continues.

The manifesto also outlines the three main tasks confronting the government. They are: first, to do all possible to assist in the war effort; second, to keep the home front functioning as adequately as war effort will permit; third, to bear in mind post war problems and act in relation thereto as far as items one and two will permit.

Is Your Subscription Paid Up?

Read THE ADS

Compulsory Military Service Details Are Announced

Officials of the National War Services Dept. report gratifying and ready response from young Canadians being called for military training under the National Resources Mobilization Act.

They state, however, that while each man receives a mailed individual and personal notice of his call to training, as his period arrives, a number of enquiries are still being sent direct to Ottawa.

Major-General LaFleche, Associate Deputy Minister of the Depatrment of National War Services, under whose direction the mobilizing of trainees is being carried out, points out that the Regulations have been planned to smooth out possible difficulties for the trainee by dividing Canada into thirteen Administrative Divisions, with officials and headquarters offices in each Division, authorized to handle procedure and operations locally.

To the Divisional Registrar of National War Services in the area in which they are registered should be forwarded all communications concerning business arising from the provisions of National War Services Regulations.

All men from 19 to 45 are warned that notification must also be given promptly of a change of address or marital status. Failure to do so incurs the risk of fine or imprisonment.

Young men in this area, liable for military training, requiring further information regarding their obligations or applications for postponement should communicate with the Divisional Registrar for this District, whose name and address are given below for their convenience, along with the names of other Members of the Board:

Division "K", Headquarters, Vancouver. Chairman of the Board, Hon. Mr. Justice A. M. Manson, Vancouver, B.C. Members of the Board, Mr. Alex McKelvie, 1214 Pender St. E, Vancouver; Mr. T. Barnard, Nanaimo, B.C.

Divisional Registrar, Mr. C. G. Pennock, Yorkshire Bldg., Vancouver, B.C. This Administrative Division of National War Services comprises the electoral districts of Yale (243) etc.

Buy War Savings Certificates and Blast Hitler's Hopes.

NO ADVERTISING IS EVER WASTED

Special Round Trip Vacation Fares to the Prairies

Alberta (Calgary, Edmonton, Macleod and East), Saskatchewan, Manitoba, and Stations in Ontario (Port Arthur and West).

AUGUST 1 to 3

(Inclusive)

Going and returning same route only.

30 DAY RETURN LIMIT

Children, 5 years of age and under 12, Half Fare.

Choice of Travel in Coaches - Tourist or Standard Sleepers.

Stopovers allowed at all points en route within final return limit.

Trains operate standard time.

For further particulars ask your local Ticket Agent, or write to G. Bruce Burpee, G.P.A., C. P. R. Station, Vancouver.

CANADIAN PACIFIC

Business and Professional

P. W. GREGORY

REAL ESTATE
INSURANCE
FIRE, AUTOMOBILE and ACCIDENT

Phone 29
Princeton, B. C.

Pease & Atkinson
Trucking, Coal & Wood
"Punctual Attention

H. KNIGHTON
Woodwork of Quality
Store and Office Fixtures

A. SORENSON
Jeweler & Optometrist
PRINCETON, B. C.

TEL 3 P. O. 20
TULAMEEN HOTEL
A. O. JOHNSON, Prop
★
Excellent Dining Room
Reasonable Rates

MONUMENTS and HEADSTONES
Write BOX 27,
Hedley, B.C.

PRINCETON ELECTRIC
Connor Washers
Rogers Radios
R.C.A. Auto Radios
Gilson Refrigerators
J. G. CLEVELAND, Prop.
Princeton Phone 124

Princeton Lodge No. 52 meets each Thursday at 8:00 p.m. in the I. O. O. F. Hall. Visiting Brothers are welcome.

Carl Stenvold, N. G.
J. Milne, Rec. Sec.

SIMILKAMEEN LODGE No 95
A.F. & A.M.
Meets First Tues. in Each Month

B. P. O. E. Princeton Lodge 280
Meets 1st and 3rd Wednesdays
S. A. Wilson, E. R.
W. E. Cameron, Sec.

BURTON TYPE ALE
Only 20¢ MORE PER CASE THAN ORDINARY BEER
Equal IN QUALITY TO ANY IMPORTED ALES

This advertisement is not published or displayed by the Liquor Control Board or by the Government of British Columbia. E2

Is Your Subscription Paid Up?

B.C. Government Issues New Map of Princeton District

A new and up-to-the-minute map of Princeton and District has been prepared by the Dept. of Lands, Survey Branch, and is now available for a nominal fee. The new map is on white cellulose with blue markings.

It includes the area as far down the Similkameen as the Golf Course and Allison Creek, and considerably farther west than the power plant. On it are shown new subdivisions and the proposed new approach to the Hope - Princeton road as surveyed last year.

The hospital block and school holdings are marked in heavy lines to asist the reader. All islands and water courses in the two rivers are clearly shown.

The Princeton airport and race track are both included, as well as the new softball field known as Wallace Field. It also gives a clear picture of the Granby Company's tailings dam holdings.

These maps may be obtained by writing Dept. of Lands, Survey Branch, Victoria.

SOFTBALL

In spite of the hot and sultry weather last Friday there was a fair crowd at the Wallace Field to see the softball game between Cosmo and Scott's teams. The honours went to the Cosmo team the score being 13 to 9 in their favour.

A War Savings Stamp a day keeps the Gestapo away.

Newspapers Are The Most Effective Advertising Medium

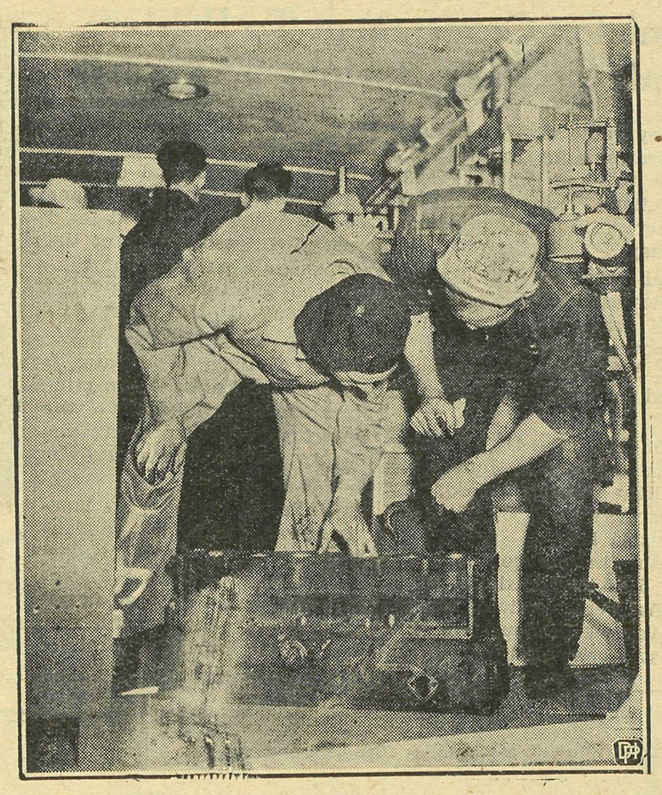

"NOW DOWN HERE—"

A sergeant explains the structure of an engine block in an Army Mobile Machine Shop to a prospective recruit. Canada's new active army has much to interest and attract young men who are fond of machinery. To prove it, a convoy containing mobile machine shops and other mechanical units is now on tour in Eastern Canada.

IMPORTANT NOTICE
to Men Liable for Military Training

FOR Public Safety, by Proclamation, dated June 27th, 1941 (under authority of The National Resources Mobilization Act 1940 and The War Measures Act), The Governor in Council has now made liable for military training for the defence of Canada —

—all male British subjects resident in Canada at any time since September 1st, 1939, who, on July 15th, 1940, were unmarried, or childless widowers, and who on July 1st, 1940, had reached the ages of

Twenty-one years	Twenty-three years
Twenty-two years	Twenty-four years

"and also men who attained or will attain the age of twenty-one years on or after the first day of July, 1940, and who were on the fifteenth day of July (1940), unmarried or widowers without child or children."
Extract from Paragraph 3 of Proclamation.

Men designated in the aforegoing are further required

"To submit themselves for medical examination and to undergo military training for a period of four months within Canada or the territorial waters thereof, and to report at such places and times and in such manner and to such authorities or persons as may be notified to them respectively by a Divisional Registrar of an Administrative Division."
Extract from Paragraph 4 of Proclamation.

SPECIAL PROVISIONS
designed to facilitate
equitable conditions of mobilization

Deferring of Training Periods to Avoid Individual Hardship

If the Board is satisfied that the calling out of any man for military training will cause extreme hardship to those dependent upon such man, the Board may, from time to time, postpone the training period of the man: Provided that such man shall apply for a postponement order in accordance with the provisions of subsection one of section ten of the regulations.

Postponement Applications Must be Made in Writing

No application for a postponement order may be made otherwise than in writing, by the man called out, to the Divisional Registrar who issued the "Notice—Medical Examination" and within eight clear days of the date appearing on such notice.

Any person who appears before a Board shall do so at his own expense.

War Industry and Seasonal Occupations given Consideration

In the national interest, applications for postponement of training of key men engaged in war industries, or in essential occupations, may be addressed to the Divisional Registrar concerned.

Eligible Men Must Not Leave Canada without Authority

No male British subject who is liable to be called out for military training shall, after his age class has been called out by proclamation, leave Canada, for any reason whatsoever, unless and until he has been so authorized in writing by the Chairman of the Board to whose jurisdiction such man is subject.

Eligible men must notify authorities immediately of change of address or marital status

If you are a single man or childless widower between the ages of 19 and 45 and if you change your address, or if you marry, you must immediately notify

THE NATIONAL WAR SERVICES DIVISIONAL REGISTRAR IN THE DIVISION IN WHICH YOU ARE REGISTERED

If you do not know the name and address of your Divisional Registrar, ask at your local post office.

Failure to comply with this requirement may subject you to a fine or imprisonment.

CIVIL RE-EMPLOYMENT

Provision has been made for the reinstatement of men in their positions of employment, after their periods of training or service, under conditions that will facilitate their re-entry to civilian life.

Published for the information of those concerned by the authority and courtesy of

THE HONOURABLE JOSEPH T. THORSON,
Minister of National War Services.

N-141X

CANADA'S WAR EFFORT

A WEEKLY REVIEW OF DEVELOPMENTS ON THE HOME FRONT,

1. Special drive for 32,000 men for active service in the Canadian Army brought 48,000 vounteers of whom 34,625 were enlisted to Tuesday, July 15. In addition, during the period May 12—July 12, over 12,000 enlisted in the Air Force and 3,500 in the Navy. Total vounteers for three services, over 60,000. Recruiting continues. Quota for July and August, 7,200.

2. Men retained in the Army on completion of four months compulsory military training will be assigned to defence duties in the Atlantic and Pacific command, of 4,000 called up for the training period which begins July 31, 1,300 will be men who already have undergone 30 days training.

3. Non-essential use of gasoline and other petroleum products to be reduced fifty per cent. Steps taken: (a) Gasoline sales prohibited from 7.00 p.m. to 7 a.m. week-days and from 7.00 p.m. Saturday to 7.00 a.m. Monday for week-ends. (b) increase of one cent a gallon in price of gasoline and other "white" products of petroleum. (c) Prohibition of credit cards.

4. Grand total of contracts awarded and commitments by Department of Munitions and Supply from July 14, 1939 to June 30, 1941: 1,930,814,203. Total comprises: Canadian account, $1,095,844,203; U. K. account, orders, $602,673,000; U.K. acount, plants and plant extensions, $212,297,000; contracts of civil aviation division for airport construction and land purchases under the Commonwealth Plan, $20,000,000.

5. Contracts awarded by the Department of Muntions and Supply, during the week ended July 4, 1941, numbered 2,392 and totalled $15,777,157. Larger contracts were: aircraft, Noorduyn Aviation Ltd., Montreal, $786,025; ordnance, Dominion Engineering Works, Ltd., Montreal, one contract for $680,000, another for $780,000; aircraft, Flett Aircraft, Fort Erie, Ont., $441,595.

6. Dominion Bureau of Statistics cost of living index on base 1935-39 equals 100, advanced from 109.4 on May 1st to 110.5 on June 1. Increase due largely to food index which mounted from 109.7 to 112.5. At the outbreak of war, cost of living index stood at 100.8.

7. Order in Council passed giving Wartime Prices & Trade Board control over the prices of hides, skins and leather. All brokers, dealers, packers and tanners of hides and skins to operate under licence.

8. Effective July 15, export of wheat millfeeds prohibited except under special licence.

9. Fourteen men charged with illegally striking at the Canadian General Electric Co., Toronto, fined $20 or ten days for each of the seven days of the strike.

10. Labor Department empowered by Order in Council to establish if necessary a system of employment priorities in the skilled trades.

11. Canadian soldiers, where possible will be given limited leave to assist in harvest operations.

READY TO MAIL! DADS Special OVERSEAS Package COOKIES 64¢

NOTICE

Owing to the very hazardous weather Granby Company has asked to have the area around Copper Mountain closed to travel until further notice.

ACCOUNT OF DAYLIGHT SAVING TIME IN BRITISH COLUMBIA

necessary changes will be made in Esquimalt & Nanaimo Railway and B.C. Coast Steamship Services effective

12.01 A.M. MONDAY, JULY 7, 1941

For complete details, Consult your Local Ticket Agent.

G. BRUCE BURPEE,
General Passenger Agent
Vancouver, B.C.

CANADIAN PACIFIC

The CONSOLIDATED MINING and SMELTING COMPANY of CANADA Limited

Manufacturers of ELEPHANT Brand Chemicals and Chemical Fertilizers.

Ammonium Phosphates. Ammonium Sulphate, Super-phosphates, Monocalcium Phosphate.

Producers and Refiners of TADANAC Brand Metals. Gold, Silver, Lead, Zinc, Cadmium, Bismuth, Antimony and Mercury.

Also Sulphuric Acid and Sulphur

GENERAL OFFICE AND WORKS, TRAIL, B. C.

This advertisement is not published or displayed by the Liquor Control Board or by the Government of British Columbia.

Own and Enjoy . . .

AN UNDERWOOD PORTABLE

Shock

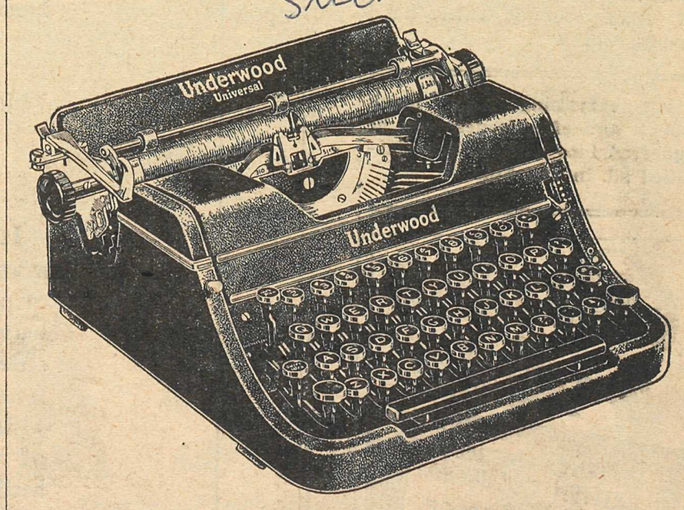

Come In And See Them At
The Star Office

MAJOR-GENERAL
H. D. CRERAR,
Chief of the General Staff

Dominion Government To Bolster Sale of War Savings Certificates

Money value of War Savings Certificates sales totalled $7,028,390 in June from 1,111,727 applications, Hon. J. L. Ilsley, Minister of Finance, announced today.

Total sales of War Savings Certificates now stand at $70,985,674 from the inception of the movement to June 30th, of which $44,544,566 has been subscribed in the current calendar year.

The total of 1,111,727 applications received in June set a new high monthly record, and compares with 1,067,703 applications in May.

In the first six months of this year, 5,056,498 individual applications were received at the National Headquarters. The largest day's total of individual applications yet received was 110,818, recorded June 30.

"With the successful completion of the Victory Loan, plans are now being formulated for a renewed intensification of the War Savings activities throughout the Dominion during the Fall months", Mr. Ilsley announced.

"War Savings Certificates & Victory Loans are the two principal means available to the Government of borrowing the savings of Canadians for war purposes.

"While tax revenues are moving upwar, due in part to higher tax rates, the expanding volume of expenditures for war purposes makes just as necessary as ever the faithful support by the Canadian people of our loan campaigns.

Colonel E. W. Sansom, D. S. O., who is in command of the Canadian Armoured Division.

R.C.A.F. Recruiting Officers Touring Interior Next Week

Royal Canadian Air Force Mobile Recruiting Officers will visit the interior towns on the following dates:

Penticton, The Armouries, Monday, July 28th.

Kelowna, The Armouries, on Tuesday and Wednesday, July 29th and 30th.

Vernon, The Board of Trade Rooms, Thursday and Friday, July 31st and August 1st.

Kamloops, The Armouries on Saturday, August 2nd.

Articles for which you have no further use may be of value to someone else. A Want Ad will call it to his or her attention.

Boost the institution that boosts your town—your hometown paper, The Similkameen Star. Get behind your hometown newspaper.

ASK FOR
SILVER SPRING STOUT
It's good for you!
Only 20c More Per Case Than Beer
This advertisement is not published or displayed by the Liquor Control Board or by the Government of British Columbia

RED CROSS News Notes

Treasured Keepsake Given To Red Cross

There came to the Provincial Red Cross Headquarters from Kamloops the other day, a ball of lead foil marked "collected in 1888. Further enquiries disclosed this had been collected by Sergeant Major Walsh Bishop, of Kamloops, B.C., a veteran of the Great War, a well-known traveller and collector of antiques.

Sergt. - Major Bishop began collecting lead foil when he was ten years of age. He used this particular ball, the size of an ordinary baseball, with an approximate weight of 10 lbs as a paper weight.

He carried it with him on all his travels. Noting the Red Cross was collecting tin foil he turned his interesting and treasured paper weight into the Red Cross.

Tinest Scraps Make Red Cross Quilts

Not one piece of new material which is an inch square is wasted by the Prince George Red Cross Branch. The branch has made more than 40 quilts from cuttings of Red Cross materials gathered from their work room, and samples of new materials collected from merchants and mothers who make their children's clothes.

Many linings were made from flour sacks bleached white. The piecing quilting and finishing demonstrated great skill in needlework.

Red Cross Corps

All uniformed women who are giving volunteer service to the Red Cross who have heretofore been known as the Women's Voluntary Service Corps of the Canadian Red Cross, will henceworth be called the Red Cross Corps.

Aged Man Knitter

St. Mary's unit of the Vancouver Red Cross branch sent in an exceptionally well knitted pair of grey socks which had been knitted by a man 80 years of age.

Native Sons Help Red Cross

The "Native Sons" at Terrace who usually sponsor the local Dominion Day celebration turned over $350.00 to the local Red Cross, proceeds of a dance, sale of home cooking, raffle and sports events.

It's surprising how much punch and effectiveness can be squeezed into a three line classified ad. in The Star.

Burton type ALE
BREWED AND BOTTLED IN BRITISH COLUMBIA
Only 20¢ MORE PER CASE THAN ORDINARY BEER
This advertisement is not published or displayed by the Liquor Control Board or by the Government of British Columbia. E3

THE GOVERNMENT OF THE PROVINCE OF BRITISH COLUMBIA

TO THE ELECTORS OF BRITISH COLUMBIA:

The Legislative Assembly has been dissolved and a general election will be held in October.

It has been necessary to allow a longer time than usual between dissolution and election day on account of changes in the "Elections Act" providing for compilation of new Voters' Lists in the larger ridings and also by reason of change in the boundaries of several constituencies which necessitates alterations in the Voters' Lists.

The time for registration of voters is sufficiently long to permit everyone eligible to get on the lists, including those who may be away for the summer holidays.

The chief reason for calling the election this year rather than postponement for another year is that following Parliamentary enactments at the last session of the Dominion Parliament, your Government agreed to co-operate to the full for the period of the war in the proposals enacted, and we also indicated our earnest desire to co-operate fully thereafter upon a basis to be arranged.

To co-ordinate provincial taxation with Dominion proposals it will be necessary to pass legislation at the next session of the Provincial Legislature to bring into effect appropriate measures. The matter is of such importance that I feel the Government should have an expression of the wishes of the electors.

While all else is subsidiary to war effort, we must nevertheless carry on our local affairs to best advantage. We may, therefore, say that broadly speaking three tasks confront us:

First, **To do all possible to assist in war effort;**

Second, **To keep the home front functioning as adequately as war effort will permit;**

Third, **To bear in mind post-war problems and act in relation thereto as far as items one and two will permit.**

It is not possible to discuss in this statement all the innumerable matters of public concern, but let me say this by way of generalization. Apart from considerations of war effort, the chief problems of our Province are the social welfare of our people, the advancement of the agricultural industry, and the building up of industrial activity with which is allied development of our basic resources.

British Columbia now ranks third in Canada industrially and we are bound to go forward by leaps and bounds but we can aid and accelerate development governmentally, and this must be our constant objective.

British Columbia has a glorious destiny. Captain George Vancouver, in his earliest voyage of discovery, said in May, 1792:

> **"To describe the beauties of this region will, on some future occasion, be a very grateful task to the pen of a skillful panegyrist. The serenity of the climate, the innumerable pleasing landscapes, and the abundant fertility that unassisted nature puts forth, require only to be enriched by the industry of man with villages, mansions, cottages, and other buildings, to render it the most lovely country that can be imagined; whilst the labour of the inhabitants would be amply rewarded, in the bounties which nature seems ready to bestow on cultivation."**

What appeared so propitious then is doubly in evidence today. It is the obligation of all of us to do our duty to this great heritage.

I beg to remain,
Your obedient servant,

VICTORIA, B.C.,
JULY 22, 1941

Prime Minister.

A STRANGE COINCIDENCE

A good example of concatenation is suggested by a paragraph in last Saturday's Vancouver Province, linking Ottawa with Vancouver, Princeton and Phoenix.

Rev. J. Richmond Craig, now of St. James United Church, Ottawa, is at present spending a vacation in Vancouver. Last Sunday Mr. Craig was guest preacher at First United Church in Vancouver, and the soloist was Mrs. (Rev.) Gerald B. Punter.

Mr. Craig was former minister of Fiirst United Church in Vancouver, and Mrs. Punter was formerly its church secretary. At that time she was known as Margaret Morris. Mr. Craig was formerly stationed in Princeton before the days of Church Union.

When Mr. Wm. Lindsay was superintendent of the Princeton United Sunday School Miss Morris visited Princeton, and sang a solo in the church one Sunday night. She sang "The stranger of Galillee." Miss Morris had come to visit the Lindsays.

Years before she had attended Sunday School in Phoenix when Mr. Lindsay was superintendent there in the old Presbyterian days. Perhaps others can add links to this chain.

CAPTAIN E. S. BRAND, R. N.
Director of Naval Intelligence, Department of National Defence for Naval Affairs.

Mr. and Mrs. W. G. Clapperton returned last week from Moose Jaw where they visited their daughter and son-in-law, Sergeant Pilot G. R. Morgan. While in Moose Jaw, Mr. and Mrs. Clapperton attended the garduation ceremony in which Sg. Pilot Officer G. R. Morgan received his wings. He was selected as a flying instructor and had to leave immediately for Trenton, Ontario, where he will continue his course.

War Certificates are Armor Plate Against Hitlerism — Buy

County Court Sitting Held Last Week

On Tuesday, Wednesday and Thursday of last week Judge W. C. Kelley held court under the mining jurisdiction of the County Court, and heard the dispute between Alfred Watkins, plaintiff, and the Cam Roy Mining Co. and Campbell Brothers, John and George, defendants.

The plaintiff had taken an option to test the leases of the Cam Roy Mining Co. on the Similkameen River, during which time he rebuilt the washing plant on pontoons.

The deal involved also eight leases on the Tulameen River. The main dispute between the parties was whether or not after the plaintiff had given up the option he should be bound to pay royalties on the Tulameen leases, belonging to him.

The decision allowed him the cost of rebuilding the plant and denied to the Cam Roy Co. royalty on the Tulameen leases.

The plaintiff in commencing his action secured an injunction restraining the Company from carrying on mining operations themselves, and this injunction was dissolved.

It is understood that an appeal is being considered.

Victory is won with Dollars and Guns—Buy War Savings Cerificates.

Col. O. M. Biggar, K.C.,
Canadian Chairman, Canada-United States Joint Defence Board.

Coal Production For District For Month of June

Nicola-Princeton District	1941 Tons	1940 Tons
Middlesboro Col.	1,491	1,881
Princeton Tulameen Coal Co. Ltd.	669	656
Granby Col. No. 1 ..	5,802	6,067
TOTAL	7,962	8,604

Cadet Instructors Will Gain Wider Knowledge After Summer Course

Widening the scope of Cadet training, with more emphasis on map - reading, signalling, first aid, fieldcraft and woodcraft, a four - week summer course for Cadet instructors of all military districts has been arranged by the Department of National Defence.

These courses will be given at Farnham, Que. for those from Quebec and the Maritimes; at Niagara-on-the-Lake for Ontario military districts; and at Sarcee Camp, Alberta, for the Western Provinces.

Men in the modern Army must know how to read maps, and first aid, fieldcraft, and how to take care of themselves in strange surroundings are also essential, officials point out.

Training to be passed on to cadets along these lines will also prove useful later in civilian life, on camping and fishing trips, and in hundreds of civil occupations caling for trained men to develop the natural resources of the Dominion.

The discipline and team-play derived from cadet drill will prove an important factor also in later years.

The four - week Instructors' Course is intended to give sufficient training in the various subjects included in order that the instructors may supplement the instruction by private practice and study.

Mrs. Jas. Lucas Suffers Serious Eye Injuries

Mrs. James Lucas suffered eye injuries recently when picnicking out the Hope Road. She moved to throw an old bottle out of an open window, not noticing that it was screened, and the bottle rebounded. It so happened that there was some acid in the bottle and both eyes were damaged, one of them seriously.

She was for some days in the Princeton hospital, and may have to go to Vancouver for further treatment.

"CALLING ALL CARS"

Save Gasoline

A NATIONAL EMERGENCY

Canada is right up against an acute shortage of gasoline and fuel oil. Tankers that normally supply our country have been commandeered for vitally important overseas service.

The Commonwealth Air Training Plan, the rapid development of Canada's mechanized army units and the great work carried on by our corvettes make the demand for fuel urgent.

Our crude oil intake is limited. There is just one thing to do if our fighting forces are to carry on with a "full tank". Every Canadian motorist is asked to cut his daily gas consumption in half!

There are many ways by which this 50% saving can be made . . . ways and means to give you more mileage per gallon. You can drive slower so that you will use less gasoline. You can go fifty-fifty with your neighbours, inviting each other to share cars . . . for business, and for pleasure. People can readily go to and from work together, using one car instead of four . . . using one gallon of gasoline instead of several. Women as well as men can make these savings.

The amount of gasoline used in Canada for business, social and non-essential activities is amazingly high in proportion to that used by our fighting forces. One look at the figures would convince you that this situation must be reversed.

17 easy ways towards a 50% GASOLINE SAVING

(Approved by Automobile Experts)

Reduce driving speed from 60 to 40 on the open road.
Avoid jack-rabbit starts.
Avoid useless or non-essential driving.
Turn motor off when not in use, do not leave idling.
Don't race your engine; let it warm up slowly.
Don't strain your engine; change gears.
Keep carburetor cleaned and properly adjusted.
Tune up motor, timing, etc.
Keep spark plugs and valves clean.
Check cooling system; overheating wastes gasoline.
Maintain tires at right pressure.
Lubricate efficiently; worn engines waste gasoline.
Drive in groups to and from work, using cars alternate days.
For golf, picnics and other outings, use one car instead of four.
Take those short shopping trips ON FOOT and carry parcels home.
Walk to and from the movies.
Boat owners, too, can help by reducing speed.

Your regular service station man will gladly explain these and other ways of saving gasoline. Consult him.

GO 50/50 WITH OUR FIGHTING FORCES

Canada does not ask or request you to put your car up. She merely asks for your help . . . asks that you walk sometimes when the distance isn't too great . . . that you take a shorter drive on Sunday afternoon . . . that you look after your car and keep it in good condition . . . that you say to your neighbour: "Let's use my car today, Jim; we'll use yours tomorrow."

Every day, in greater and greater quantity, we must release gasoline and oil by the thousands of gallons to our throbbing munitions plants . . . to our tanks and armoured cars . . . to our fighting planes and bombers . . . to our corvettes and merchant ships that ply the vital sea-lanes . . . so that the day of victory may sooner be at hand.

Will YOU help?

It is also vitally important that you reduce the use of domestic and commercial fuel oil.

The Government of the DOMINION OF CANADA
ACTING THROUGH:
THE HONOURABLE C. D. HOWE, *Minister of Munitions and Supply* — G. R. COTTRELLE, *Oil Controller for Canada*

Spare and Share your Gasoline for VICTORY!

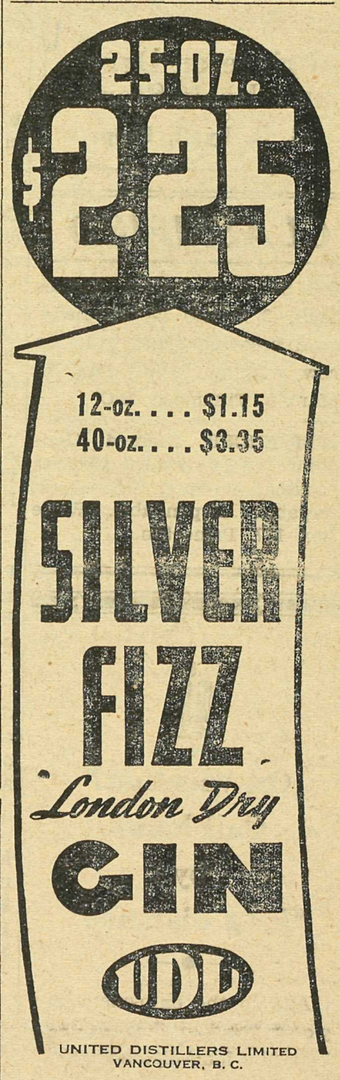

UNITED DISTILLERS LIMITED
VANCOUVER, B. C.

PRF-1
This advertisement is not published or displayed by the Liquor Control Board or by the Government of British Columbia

35% STRONGER ... Extra Strength means Extra Safety

Firestone Champion Tires are sweeping aside all performance records. They're the greatest tires Firestone ever built—the *only* tire with all the advantages of Safety-Lock Gum-Dipped cords, the new Gear Grip tread and the sensational new Super-Speed construction used in building racing tires. These smart, streamlined tires will give your car an entirely new appearance. Have the nearest Firestone Dealer put them on your car today.

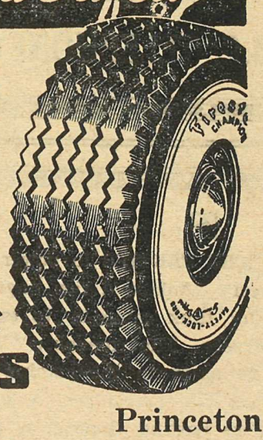

Firestone CHAMPION TIRES

J. FENDER — Princeton
Logan's Service (Phone 48-X) — Princeton

Seagram's Famous Brands
SEAGRAM'S "V.O."
SEAGRAM'S "KING'S PLATE"
SEAGRAM'S "OLD RYE"

Prices for 25 oz. bottles range from $2.35 to $3.35

N-178

This Advertisement is not published or displayed by the Liquor Control Board or Government of Province of British Columbia.

In the army,
Laundry Soap is favored to prevent sore feet.

NYAL'S EASEM

A Foot Powder that is a more pleasant application to prevent sore, tired and sweaty feet.

25c per tin

Princeton Drug and Book Store
G. G. Lyall, Prop.

CLASSIFIED

FOR SALE—1 Bronze Turkey Tom, 2 bronze turkey hens; good breeding stock. I Jersey cow, milking. Apply Mrs. W. Manion, Tulameen, B.C.

EXPERIENCED Refined Canadian lady wishes position cooking, nursing, housework. Capable. Dependable. Write Box 127, Princeton.

On vacation? Call home by "long distance"

Add to the enjoyment of your vacation by calling home by long-distance telephone. It will put you at ease to learn that all is well with those left behind. Tell them where you are and what a wonderful time you are having.

A short chat by "long distance" will be part of the fun of your holiday and you'll be surprised to find how little it costs.

B.C. TELEPHONE CO.

THE PARTIES in power were verry jubilant a few days ago. The tank came in to tar the streets. That means a "V" for the party in the coming election for sure, they said, and were patting themselves on the shoulder, feeling good, all smiles and blowing themselves verry liberally.

But alas and alack the tank took one look at the party heelers, one look at the town, and departed without saying good bye.

They were a disappointed bunch, and they don't mention the "V" in their discourse now, but left the "V" with the British to use in Europe.

See our line of Loggers' and Miners' Stocks.

F. P. COOK ESTATE
PRINCETON
—Established 1886—

Boost the institution that boosts your town—your hometown paper, The Similkameen Star. Get behind your hometown newspaper.

LOCALS

Mr. Cormack, of Vancouver, is visiting Dan Lavery.

☆ ★ ☆

Betty Ellis, Court House stenographer, is on holiday.

☆ ★ ☆

Mr. Harker suffered a broken nose in a motorcycle accident.

☆ ★ ☆

Mrs. Gordon Greenwood, of Zeballos, is visiting her parents Mr. and Mrs. D. M. Francis.

☆ ☆ ☆

Albert Collett, of The Star staff, visited his home in Merritt last week-end.

☆ ☆ ☆

Gordon Ferguson, of Princeton Hotel staff, spent the week end in Vancouver.

☆ ☆ ☆

Mr. and Mrs. Ray Biggs, of Copper Mountain, are at present enjoying a holiday on Vancouver Island.

☆ ☆ ☆

Norman MacCormick, of Nickel Plate, is back from Vancouver where he was visiting his daughter.

☆ ☆ ☆

C. H. Tupper, M. L. A., and A. C. Mackenzie, of Penticton, visited Princeton and Copper Mountain on Thursday, July 17.

☆ ☆ ☆

Friday night a number of Princeton boys traveled to somewhere in the vicinity of Blakeburn to fight forest fires which had been reported.

☆ ★ ☆

Rev. and Mrs. Barlow and daughter, of White Rock, passed through Princeton last week on their way to the coast after a holiday in the Okanagan.

☆ ☆ ☆

R. T. Jacob, attorney of Portland, Oregon, and Ezra Royce, manager of the Seattle and Portland Taxi Cab Co., were in Princeton last week, attending sittings of the County Court.

☆ ☆ ☆

Mrs. J. Topolinsky has at last received a letter from her people in Poland. It is now nearly two years since she had any word of them. Mrs. Topolinsky is planning a visit to Winnipeg at the end of this month to see her brother.

☆ ★ ☆

Following the electric storm on Friday evening a number of fires were reported, and all available men were rushed to the scene. Saturday's rains brought welcome relief, and temperatures dropped to the 70's.

☆ ☆ ☆

Rev. W. R. Ashford, L.G. and Mrs. Harding, of West Summerland, stopped off at Princeton on Tuesday on their way to the coast. Mrs. Ashford is at present in Victoria, and will join her husband in Vancouver. Together they will take charge of the United Church marine mission boat for six weeks. The mission boat is the "Melvin Swartout", which is being renamed the "Sky Pilot." Mr Ashford reports that his brother, Rev. H. E. D. Ashford has been an R.C.A.F. chaplain since the beginning of this year, and is at present stationed at McLeod, Alberta.

Mr. Grant Smith is a visitor to Princeton.

☆ ☆ ☆

Barbara Rintoul, nurse - in-training, is home on holiday.

☆ ☆ ☆

James Fraser Jr. and his wife are here from Vancouver on their way to the Kootenays.

☆ ☆ ☆

Robert Fleming has enlisted in the R.C.A.F., and has left for Vancouver.

☆ ☆ ☆

Mr. and Mrs. .... Kelley have moved into Bob Taylor's new house on Bridge Street.

☆ ☆ ☆

Mrs. Allan Bennett, of Vancouver, is visiting Mr. and Mrs. H. McConnell.

☆ ☆ ☆

Billy and Fred Waterman arrived home last night. Fred has successfully completed all his R.C.A.F. examinations.

☆ ☆ ☆

"Slim" Lewis was in town this week. Like Fred Waterman, he has successfully completed his R.C.A.F. examinations.

☆ ☆ ☆

Betty Muir, nurse in training at the Royal Jubilee Hospital, Victoria, returned to her duties on Tuesday after a brief holiday here.

☆ ☆ ☆

Tom Daly's name is mentioned as coming up for nomination for Conservative candidate for Similkameen riding at the coming Provincial election in October. Mr. Daly is widely known in this district. The nomination meeting convenes at Keremeos tonight.

Army Mobile Work-Shop Unit to Visit Here Next Week

The R.C.O.C. Mobile Workshop Unit will be in the following towns for the purpose of trade testing recruits who wish to join up at their respective trades:

Vernon, July 24th: Arrive 9 a.m. until 9 p.m.

Kelowna, July 25th: Arrive 9 a.m. until 9 p.m.

Penticton, July 26th: Arrive Noon until 9 p.m.

PRINCETON, July 28th, Arrive Noon until 9 p.m.

The following are the trades required:

Auto mechanics, tool makers, radio mechanics, coppersmiths, tinsmiths, gunsmiths, joiners, tent makers, instrument mechanics, electricians, machinists, welders, blacksmiths, upholsterers, carpenters, pattern makers, tailors.

There are also a number of recruits required for the Provost Corps. Recruits wishing to join should apply at once to Recruiting Officer either at Kelowna, Vernon, Penticton or PRINCETON.

Recruits are still wanted for all branches of the service.

High quality carbon paper, cut to any size you require, is available at the Star Office.

Former Matron of Merritt Hospital Weds; Known Here

TOWGOOD—PREBUS

Of local interest is the wedding in Vancouver, July 5th, of Elsa Agatha, eldest daughter of Mr. and Mrs. John Prebus, Edmonton, and Reginald Surtees, eldest son of Mr. and Mrs. Surtees James Towgood, of Sandon B.C., were married.

Miss Prebus was former matron of the Nicola Valley General Hospital at Merritt, and was a frequent visitor to Princeton.

The bride wore a Dantes duty pink redingotel, large hat and accessories in matching shade and carried a bouquet of talisman rose buds and sweet peas in toning colors.

As bridesmaid, Miss Adoline Prebus, sister of the bride, was frocked in pale green Alpaca crepe with matching accessories and a corsage of pink rose buds and swet peas. The groom was attended by Mr Allen Gourlay.

The reception was held at the Devonshire Apartments Hotel. As the parents of both the bride and groom were absent Mrs. D. Gilman, Mrs. E. Correveau and Mrs. D. H. Frith, of Victoria, assisted in receiving the guests and presided at the tea table.

Mr. J. M. Deshaw proposed a very fitting toast to the bride, to which the groom responded.

The happy couple left that evening by motor for a honeymoon in the Okanagan, following which they will reside at Trail, B.C.

A telegram of felicitations was received by the bride from former colleagues at the Merritt hospital carrying best wishes.

Red Cross Gets $12.43 Cheque From Students' Council

The Princeton Branch of the Red Cross Society has received a cheque for $12.43 from the Students' Council of the Princeton High School realized from their Tin Foil Campaign.

This is the second donation from the Students' Council this year making a total of $24.27 raised by the tin foil campaign since Christmas.

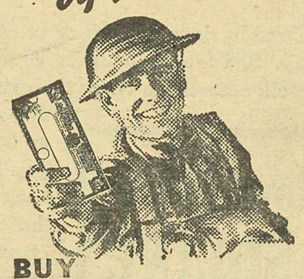

BUY
WAR SAVINGS
CERTIFICATES

Air Commodore Harold Edwards

Air Member for Personnel on Canada's Air Council.

for exhibits is August 18th. Exhibitors should apply direct to the Exhibition Association for entry forms before that date.

NO ADVERTISING IS EVER WASTED

New Features For Coast Exhibition

A new art has made its appearance in British Columbia, miniature statues carved from raw potatoes. These miniature pomme de terre statues range in height from 2½ to 4½ inches. They are carefully carved and then finished in color. They are one grop of oddities that will be seen at the Hobby Show at the Canada Pacific Exhibition next month.

Another interesting entry is an inlaid table made of 5,000 pieces of wood, using 25 different woods.

Other oddities to be seen are Sage Brush walking sticks; a collection of dolls from the gay nineties to date; an elaborate collection of clocks.

Then there are jewels, geological freaks, model railways, rare china, a Cromwellian mantel clock.

Director Willie Dalton, who is in charge of the Hobby Show claims there are thousands of Hobby Show exhibits in B.C. that are eligible for the show.

The show is not confined entirely to hobby arts, that is, craftsmanship, but embraces specimens, collections, models, old charts, autographs, books, even toys.

Anyone in possession of odd and rare articles of this character should exhibit them, as they may easily be medal winners in the show. Closing date

Rubber Stamps

Now that Unemployment Insurance is in force Rubber Stamps are a necessity to cancel Stamps. They cost only $2.00, plus Sales Tax.

ORDER THROUGH

THE STAR

FOR THE BRIDE . . .

FINE JOB PRINTING

The Similkameen Star

life's not so bad after all....

D'j'ever promise the boys a great day's fishing at your favourite haunt ....

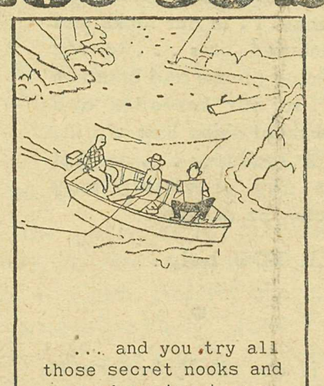
... and you try all those secret nooks and bays where trout were known to lurk ...

... but never a strike you make, and the lake seems empty as a tomb ...

Man! That's the time for HIGH LIFE. It makes any fishing trip a success.

For Free Delivery in PRINCETON PHONE 46

JUST SAY... "High Life"

PRINCETON BREWING CO. ALSO BREWERS AND BOTTLERS OF ROYAL EXPORT BEER

P.25

This advertisement is not published or displayed by the Liquor Control Board or by the Government of British Columbia