The Similkameen Star

Forty-First Year, No. 45 | PRINCETON, B. C. THURSDAY, October 16th., 1941 | $2.00 Year, 5c per Copy

Ray Williston Tells of Air Force Life

The following extracts from a letter received recently by W.E. Lucas, principal of Princeton schools, from Ray Williston, former high school teacher, gives a good picture of a normal day in the air force training corps. Mr. Williston joined the R.C.A.F. on completion of the school term.

"Your last letter contained something of a question as to a normal day on the station, so here goes. We are supposed to rise at six-thirty but as time goes on you find that you can cover all your tasks if you are out by seven.

"You must shave, clean your brass and shoes, make your bed and eat your breakfast before five minutes to eight. They are fussy about the polish chiefly because we are in school and can spend a little time at such things.

At eight we are called out on the parade ground where the roll is called and inspection made. Then follows an hour's drill. It is the same squad drill that we did at school last year, exactly, only simpler as there is no company drill (called sqadron drill in the Air Force).

"On certain days each week we are handled by student officers. Drill finished, we return to the barracks, get our books, and head for class which starts at nine o'clock. I should mention that these drill periods only come every second week.

"On alternate weeks we are divided up to clean the school, barracks and wash rooms. This generally takes the most of an hour.

"The school days are divided into four periods each an hour and twenty-five minutes with a ten minute break period between. They arrange the time table so that one instructor has a class for either the two morning or afternoon periods each days. In other words you get your subjects in half day doses.

"Each week we have sports periods when we play ball, basketball, tennis, badminton, rugby, horseshoes, or just ping-pong. I've been playing basketball mostly as we have a league on the station which provides some entertainment.

We are out to dinner sharp at twelve and go back to classes again at one fifteen. We are off for supper at four-thirty. Twice each week we have evening classes.

"On Tuesday we go to make up for any passes which we might get—generally a Saturday afternoon every two weeks. On Thursday night we write examinations from six - thirty until eight o'clock.

"For after-hour recreation we have the drill hall with tennis courts and the recreational hall with above mentioned sports. The airmen have their own canteen which draws much trade. It is furnished as an old English beer tavern with rustic furniture.

"There is also the Airmen's Club which has a library and chesterfields in which to relax and read. They have just started a station orchestra which I hope to get into and also a drum and bugle band.

"Every Friday morning at a quarter to eight we have a wing parade. Actually it is an inspection by the station C.O. All the station turns out in full dress—it is serious if you don't. Hair must be trimmed, pants pressed, etc.

"The march past takes about an hour or slightly longer. They started to have church parade after wing parade but the idea was dropped for some reason or other.

"Twice a month we have pay parade. All line up according to alphabetical order. Naturally many of them have their money all spent before even seeing the paymaster. From our pay we have subtracted a dollar a month for mess fees. This buys added luxuries which we wouldn't have—such as jam for breakfast, icecream, pickles and cereal other than oat mush

"Lights must be out on the station at eleven o'clock and everyone must be in by twelve-thirty. Pack drill is the standard punishment for chaps who are A. W. O. L. Every morning and evening they must shoulder a sixty pound load of sand plus water bottles and rifle and march for an hour. It isn't much fun I'm told.

"Once every week we must wash the floor in our barrack room. It isn't such a bad job when a number get at it. All beds are moved and armed with hand scrubbing brushes and plenty of soap we go to it.

"Every Thursday morning the C.O. inspects the job and if not done well enough he just cancels the next passes that are due the fellows in the barracks. Incidentally the barracks are inspected every day by the orderly officer so everything must be in its place at all times.

"For some reason they are stricter on this station than on most. They say it is because there are so many R.A.F. officers in charge. That may be. Anyway it never kills a fellow.

"Best of everything to yourself and Jean. Remember me to the folks about the place. The ladies of the Legion sent me a much appreciated parcel. You can mention the fact to Mrs. Schisler. I've written them..."

W. E. Lucas Receives Letter From War Services Fund

The following letter has been received by W. E. Lucas, and it answers some questions a number of people have asked:

CANADIAN WAR SERVICES FUND

Sept. 29, 1941

Mr. W. E. Lucas,
Princeton Public Schools,
Princeton, B.C.

DEAR MR. LUCAS:-

Replying to your letter of September 26th, we received instructions from National Headquarters that Official Receipts should be forwarded only to those who subscribed an amount of $5.00 or over, but that if any individual wished a receipt for a smaller amount, to immediately provide same.

After serious consideration by the National Committee supported by the B. C. Provincial Advisory Board, it was felt that thousands of dollars could be saved by eliminating receipts for small amounts, with the object of reserving as much of the Funds as possible for the actual operations of the War Services.

Receipts for $5.00 or over, might be required in many cases for the purposes of Income Tax returns and they have been forwarded to those subscribers in your district. The subscribers giving smaller amounts, did receive a "stub" receipt for any cash donation through the Canvasser.

I might add that this arrangement has proved very satifactory in all the other Provinces of Canada, but wish to again assure you that should any of your subscribers giving amounts under $5.00, require official receipts, we shall be only too happy to forward them.

Trusting the above explanation is satisfactory and thanking you for your enquiry.

Yours etc.,
J. B. LEYLAND,
Secretary for B.C.

★

Mrs. H. and Miss Helen Freding were visitors to Vancouver last week. Mr. Freding received word that his brother was seriously ill and left for Granum, Alberta.

Letters to the Editor

Penticton, B.C.
October 11, 1941

The Editor,
The Similkameen Star,
Sir:-

I enclose herewith a copy of Mr. Daly's reply to Mr. Webber's letter to him of the 29th ultimo. I would be glad if you would publish same in your 'Letters to the Editor' column.

Yours etc.,
P. D. O'BRIAN,
Agent for Tom Daly.

* * *

Mr. Daly's letter to Mr. Webber reads as follows:

Penticton, B.C.
October 10, 1941

Mr. Bernard Webber,
C.C.F. Candidate for the Similkameen,
Osoyoos, B.C.

DEAR MR. WEBBER:-

I acknowledge your letter of the 29th ultimo in which you enclose certain C.C.F. pamphlets. However, I still cannot find any answer to my request set out in my letter to you of September 20 that you forward an outline of the legislation that your party prpose to introduce if elected to office.

I think you will agree that the Conservative Party has put itself clearly on record as to what legislation it will enact in order to take care of war and post-war problems and other matters generally affecting the welfare of the people of this province.

However, after studying the various C.C.F. documents which you have forwarded to me, I am only the more convinced that the Conservative Party has the only feasible program of legislation with which to bring properity and security to the people of British Columbia, insofar as it is is possible for a Provincial Government to legislate.

I am accordingly only too anxious that the electors of the Similkameen may have an opportunity of comparing our respective legislative programs. As we are presently engaged in a provincial election, it appears to me it would be more satisfactory to confine the debate to provincial issues.

I therefore accept your challenge to debate, but on the following resolution: "Resolved that the program of the C.C.F. Party of British Columbia rather than that of the Conservative Party of British Columbia will best ensure "Victory Abroad Security at Home."

The only time which it appears possible for me to hold this debate is Saturday, Oct. 18. It has been intended to hold a Conservative meeting in Osoyoos on this date and a hall had been booked for that purpose. If you care to pay your portion of the expenses of the meeting and also of any advertising that we might agree was necessary, I am prepared to debate the above subject with you at the above time and place.

The only other matters to be considered are the choice of a chairman, the length of time for speaking, and the choice of judges. I would suggest that you appoint one judge, I appoint another and the two judges appoint a third.

I am sure the other details mentioned above can be satisfactorily agreed upon. I would ask you to be good enough to advise me as soon as possible whether the above is satisfactory so that details may be arranged in good time. I will be absent from Penticton a good deal during the next few days and would be glad if you would settle all arrangements with my agent, P. D. O'Brian, barrister, Penticton, B.C.

I might add that, although I am glad to debate this subject with you, I am disappointed that the Liberal candidate, Mr. Tupper, will not be present to defend his Government's position and explain its plans for the future. No doubt he had very good reasons for refusing your challenge. At any rate, I will look forward to our debate and trust that all details may be speedily completed.

Yours sincerely,
THOMAS DALY

Princeton, B.C.
Oct. 14, 1941

The Editor,
The Similkameen Star,
Princeton, B.C.
SIR:-

War having been declared and the opening shots fired it might be of advantage to analyse the situation — necessarily briefly. General Anscomb has delivered the first salvo, hopelessly ineffective. Major Daly used a gun that, unfortunately for his warfare, is not a Conservative gun and may be expected to be thrown out by the high command.

Tom has excellent ideas for the defeat of Canada's arch enemy, namely, poverty and unemployment, but his high command being archaic, there is no hope of their adoption. All honour to Tom, nevertheless, is too much for the Conservative Army.

The good old Tory Army, parading abroad as the Liberal party and represented on the platform here the other evening by Chas. Tupper and Geo. Pearson, succeeded admirably in confirming the widely growing belief that Liberalism, in the words of Gladstone's prophesy, has perished from the (Canadian) earth.

Faced with necessity of taking "advanced" action against the enemy, its attitude — its only attitude—is the cowardly and contemptible non possumus one. There is nothing they can do about it except at perhaps some distant future time they may secure a little money from someone or somewhere that will enable them to bring out their old picks and shovels, and this overcome the evil enemy of British Columbia and of Canada as a whole.

Charles told us of his march of progress from the tenets of good oldfashioned Toryism, and certainly he made it crystal clear that he is now returned to the very bosom of the party from which he sprung. The obvious and indisputable fact is that men, women and children live their lives under conditions of degrading poverty in a land of plenty, even of super abundance.

Non possumus, there is nothing that can be done about it say, in unison, the Conservative and the Tory (formerly Liberal) parties. But along comes a youthful warrior, a Bernard Webber, with other ideas and, seemingly possessed of the three essential qualifications of statesmanship, namely vision, capacity and courage.

To Bernard it is not beyond the capcity of human thought to devise a policy that will end the wholly inexcusable economic conditions that exist. We agree with him. The remedy is in the people's hands and with young men of Bernard Webber's calibre leading them the future holds possibilities brighter than possibly even our wildest dreams at the moment envisage.

Yours etc.,
T. J. GUINAN.

Osoyoos, B.C.
Oct. 14, 1941

The Editor,
The Similkameen Star,
Princeton, B.C.
Sir:-

I would appreciate space in your paper to nail a campaign lie. Widespread circulation has been given a campaign canard relative to the racial origin of Bernard G. Webber, the C. C. F. candidate.

The object is obvious. For the benefit of any who may have been misled by the falsehood I wish to point out that Mr. Webber was born in Winnipeg, Man. of English parentage—good old Devonshire English.

I wish also to express my conviction that neither of the opposing candidates were in any way responsible for the despicable work.

Yours etc.,
GEO. J. LOSER,
CCF Campaign Manager.

Liberals Meeting Copper Mountain

Speaking at Copper Mountain last night on behalf of the candicacy of Charles H. Tupper, M.L.A., for Similkameen Riding, Henry Castillou, K.C., of Vancouver, said that the Alaska Highway was as necessary as ten battleships to the defence of this hemisphere. The Fraser Canyon Highway he described as the most vulnerable in the world, and the Hope-Princeton road as an imperative alternative.

The substance of his address dealt with the resolutions passed by the Trades and Labour Congress at Winnipeg in September. Edward A. Jameison, President of the Trades and Labour Council, of Lower Mainland (New Westminister and Greater Vancouver), had been nominated for Vancouver Centre as Liberal candidate.

The resolutions included Labour representation on all government boards, post-war planning and rehabilitation, increased old age pensions, holidays with pay for workers, and establishment of National Health Insurance.

Speaking of the proposed replacement system, to eliminate misfits in industry, and supply workers for war factories, he said that committees would be set up throughout the province to facilitate the operation of the proposed scheme.

★

BIRTHS

WHITLAN—To Mr. and Mrs. A. Whitlan, of Hedley, a daughter on Octo. 2, in Princeton General Hospital.

* * *

HARRIS—To Mr. and Mrs. T. Harris, of Hedley, a daughter, on Oct. 6th, in the Princeton General Hospital.

* * *

NELSON—To Mr. and Mrs. A. Nelson, of Princeton, a son, on Oct. 7, in Princeton General Hospital.

* * *

SVENKESON—To Mr. and Mrs. C. Svenkeson, of Hedley, a son, on Oct. 7th, in Princeton General Hospital.

* * *

STEWART—To Mr. and Mrs. S. Stewart, of Copper Mountain, a daughter on Oct. 8 in the Princeton General Hospital.

* * *

KELLY — To Mr. and Mrs. F. Kelly of Princeton, a daughter, on October 12th, in the Princeton General Hospital.

Canadian Legion Officers Elected At Annual Meeting

The Annual Meeting of the local branch of the Canadian Legion was held last Friday.

John Horrocks was elected President for the third successive term. Other officers elected were: Vice President, H. A. Allison; executive, E. J. Fitzgerald, D. Wallace, J. W. Southin, E. J. Rotherham, F. Lester, H. Bankhead.

In addition to normal Legion welfare activities the branch contributed generously to such welfare organizations as Red Cross, the War Services Fund, and to local social service activities.

The Legion's financial position was reported to be sound and a year of intensive war welfare activity is anticipated.

RED CROSS MEETING

There will be a general meeting of the Princeton branch of the Red Cross in Parish Hall Friday night beginning at eight o'clock. To this all members are invited.

19,200 MORE CIGARETTES SENT TO BOYS OVERSEAS

Latest Shipment Brings Total To 136,500

Letter Received From BBC Official In London

The Elks' Overseas Cigarette Fund mailed another 19,200 cigarettes to the boys on active service this month, bringing the total to date to 136,500.

Four new names have been added to the list bringing the total to 64 men. They are: Pte. A. M. Eddy, Gnr. Art Ryder, Pte. M. J. Gordon and Lance Sergeant Angus Sinclair.

Another welcome cheque for $10 has been received from a Copper Mountain man.

The following is an excerpt from a letter received from Derek Prentis, of the BBC Broadcasting House, London:

B.P.O. Elks, No. 280,
Princeton B.C.
DEAR SIRS:

You may be sure we were suitably impressed when we received the copy of The Similkameen Star of Aug. 7th, and read of the Princeton Elks' magnificent contribution to the Overseas Smokes Fund.

If I may say so, you are doing two good turns in one by giving the Similkameen boys overseas a guaranteed smoke, and leaving us over here more to go around. We wish you the best of luck in continuing the good work.

Yours sincerely,
DEREK PRENTIS

The 6th and 7th lot of cigarettes reached England O.K. Letters of thanks are on display in J. Corrie's window.

ANOTHER REMINDER

Don't forget to drop your odd nickel and dime into the Elks' Overseas Cigarette Fund cans, now, and more are expected. as there are 64 men on the list The boys are all getting 10 cigarettes a day, SO PLEASE HELP

Mrs. J. Norman Is Elected President of Ladies' Ski Club

The annual meeting of the Princeton Ladies' Ski Club was held in the Parish Hall Tuesday 7th, with Mrs. E. Anderson in the chair.

The election of officers resulted as follows: President, Mrs. J. Norman; Vice-President Mrs. A. Bloom; Secretary, Mrs. J. Milne; Treasurer, Mrs. G. C. Allen. These officers, together with the retiring President, Mrs Anderson, constitute the executive.

Owing to the date of the next meeting falling on the night of the election, the date has been postponed to November 4, when a meeting will be held at the home of Mrs. G. C. Allen.

WEDDING ANNOUNCEMENT

Mr. and Mrs. W. Eckersley, of Princeton, B.C., announce the engagement of their eldest daughter, Irene to James W. Muir, son of Mr. and Mrs. Dave Muir, of Princeton, the wedding to take place in the United Church on Nov. 5, at 7.30 p.m.

THE SIMILKAMEEN STAR

ESTABLISHED 1900

Published Thursday at Princeton, B.C.

— by —

STAR PRINTING & PUBLISHING CO.

Subscription—$2.00 year. U.S. and Foreign—$2.50 year

THURSDAY, October 16th., 1941

CHOOSE YE THIS DAY

* * *

Before the next issue of The Star is off the press election day will have come and gone. It will be easier to tell you next week what we know than it is to tell you this week what we think. It is a common saying that you never can tell just how an election will go.

Candidates representing three parties are asking for your confidence—Liberal, Conservative and C. C. F. The voter must decide for himself just which way he will vote. All three have placed their platforms before us. It has been a clean fight, but the absence of any enthusiasm has caused some uneasiness in the minds of many. How are we to interpret the apparent lack of enthusiasm? Have the people been apathetic simply because they are disinterested—or uninterested?

Our guess is that they are neither disinterested nor uninterested. To be disinterested would mean either that they felt they had nothing at stake in the coming election, or that their vote would make no difference to their fate. To be uninterested would mean that they were too much concerned with other issues to bother about the election. On the other hand their silence may mean that they are thinking more, and talking less than usual. This will be revealed by the number who exercise their franchise. Meanwhile we must wait and see.

There can be no doubt about the attractiveness of the platforms presented. All are agreed that the present administration has been far from perfect, but all are not agreed that a change would necessarily mean an improvement. Many are content to cling to the evils they have rather than fly to others they know not of. There is a widespread feeling that this is no time for change, and that so long as we have a Dominion government that is Liberal it would be unwise to have a provincial government that was otherwise.

The chief planks in the Conservative platform promise a road commission, and greater war effort. We are all agreed that we want better roads, but not all are agreed that the commission would be non-political except in name, or that it would be more effective than the present system. We are all for greater aid to the Mother Land in her hour of need: the question in many minds is, would this be effected by returning a Conservative government to Victoria? The Conservatives are quite definite in their promise that a road commission will do away with patronage, and give us better roads; and that they will make a greater contribution to the war effort.

Of the three parties seeking power, the C.C.F. is the youngest. It promises a new order based on fundamental changes introduced gradually. Their contention is that such an order can never be realized under the old-time parties. There is a distinct philosophy underlying their movement.

Election day will reveal the relative strength of the contending parties, and determine for some years to come, many things which affect the individual, but over which he has little or no control. More important than the strength of the three parties will be the revelation of the way the majority are thinking.

TRAFALGAR DAY

* * *

Election day falls on Tuesday, October 21, which is also the anniversary of the Battle of Trafalgar, one of those crowning victories which give colour and background to history. It happened in 1815, when the British navy, under Lord Nelson, defeated the French navy. Two things contributed to a British victory in 1815, the Nelson touch, and the Nelson spirit.

The Nelson touch was revealed in his handling of men and ships. The traditions established are a potent force today, and it is because our seamen have not lost the Nelson touch that Britain still stands like a rock against the waves of Nazi power.

The Nelson spirit is best signified by the undying message that flew from the masthead of the Victory—"England expects that every man will do his duty." We have today the spirit of Nelson, and Drake.

Star Want Ads Get Results. Try One!

Complete The Hope - Princeton Road

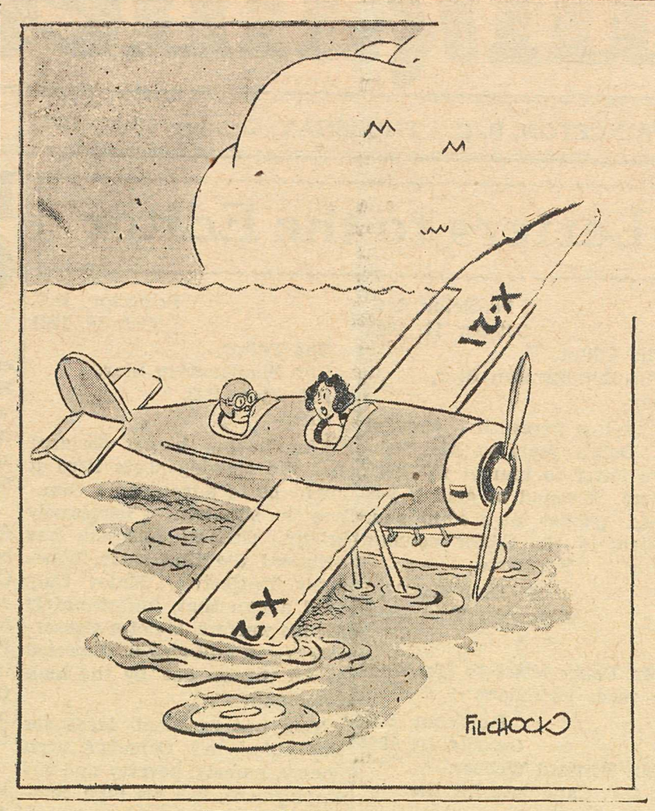

"Don't tell me you got a flat!"

RED CROSS News Notes

Red Cross Rushes Supplies To Russia

The Canadian Red Cross has sent $100,000 of urgently needed medical supplies to the Russian Red Cross Society, also a quantity of other supplies valued at $65,000 from the Overseas Warehouse.

The latter included 40,000 pairs of socks, 10,000 caps and helmets, 6,000 sweaters, 20,000 pairs of mitts as well as hospital supplies.

Only Two Shipments Lost in Six Months

The Canadian Red Cross Society has lost only two shipments by enemy action during the first 6 months of the year. These were valued at $68,693 or approximately three per cent of the total value of the cargo shipped during the year.

During this period 13,669 cases valued at $2,397,838 were sent to the United Kingdom.

$15 Donated To Red Cross By Eastern Star Lodge

The ladies of the Princeton Eastern Star Lodge have donated the sum of $15.00 to the Princeton branch of the Red Cross. This is gratefully acknowledged by the local branch of the Red Cross.

Boost the institution that boosts your town—your hometown paper, The Similkameen Star. Get behind your hometown newspaper.

Cracked Eggs

* * *

An egg cracked at one end cannot be boiled successfully, but if cracked at both ends it will prevent waste. The egg will boil as well as if it had been whole.

Seagram's OLD RYE

In age, quality and in price, Seagram's Old Rye continues to be one of the greatest values in whisky. Convince yourself it's so—*next time say Seagram's Old Rye.*

B2

3 OZ. $1.25 25 OZ. $2.35 40 OZ. $3.55

Joseph E. Seagram & Sons Limited — Waterloo, Ont.

This Advertisement is not published or displayed by the Liquor Control Board or Government of the Province of British Columbia.

Lay A Firm Foundation

FOR THE FUTURE

BY SUPPORTING THE CONSERVATIVE PLATFORM

Vote For

TOM DALY

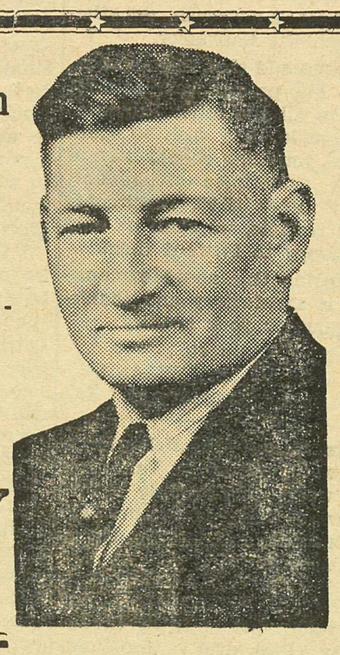

and a Road Policy of Planned Systematic Construction on a Sound Business-Like Basis, Utterly Removed From Politics and Political Patronage.

Do You Realize That the Earnings Derived from the Present Roads in British Columbia Total 20% of the Entire Revenue of B.C.

OUR ROADS ARE THE BIGGEST SINGLE SOURCE OF NEW MONEY THAT WE HAVE!

A Road Policy, handled by a Highway Commission, of planned systematic construction on a business-like basis, removed entirely from politics and political chicanery can double this source of new wealth

Let's Double This Source of Revenue!

This new money will enable us, if properly expended, to build and maintain good highways throughout our Province—

Over Three Million cars visited Yellowstone National Park last year. Our own British Columbia scenery is equal to any in the world. One million cars touring in B. C. equals, in revenue to this province, the total gross earnings from all B. C. Mines !

OUR BIGGEST SOURCE OF WEALTH — YET SHAMEFULLY MISUSED—LET US CORRECT THIS WRONG. LET US DO IT NOW!

BE PROGRESSIVE—PLAN FOR THE FUTURE!

VOTE FOR

TOM DALY

Business and Professional

P. W. GREGORY

REAL ESTATE
INSURANCE
FIRE, AUTOMOBILE and ACCIDENT

Phone 29
Princeton, B. C.

Pease & Atkinson
Trucking, Coal & Wood

"Punctual Attention

H. KNIGHTON
Woodwork of Quality
Store and Office Fixtures

A. SORENSON
Jeweler & Optometrist
PRINCETON, B. C.

TEL 3 P. O. 20

TULAMEEN HOTEL

A. O. JOHNSON, Prop

★

Excellent Dining Room
Reasonable Rates

MONUMENTS and HEADSTONES
Write BOX 27,
Hedley, B.C.

PRINCETON ELECTRIC

Connor Washers
Rogers Radios
R.C.A. Auto Radios
Gilson Refrigerators

J. G. CLEVELAND, Prop.
Princeton Phone 124

The CONSOLIDATED MINING and SMELTING COMPANY of CANADA Limited

Manufacturers of ELEPHANT Brand Chemicals and Chemical Fertilizers.

Ammonium Phosphates. Ammonium Sulphate, Super-phosphates, Monocalcium Phosphate.

★

Producers and Refiners of TADANAC Brand Metals. Gold, Silver, Lead, Zinc, Cadmium, Bismuth, Antimony and Mercury.

Also Sulphuric Acid and Sulphur

★

GENERAL OFFICE AND WORKS, TRAIL, B. C.

READY TO MAIL! DAD'S Special OVERSEAS Package COOKIES 64¢

Buy War Savings Certificates and Blast Hitler's Hopes.

Articles for which you have no further use may be of value to someone else. A Want Ad will call it to his or her attention.

Newspapers Are The Most Effective Advertising Medium

CANADIAN HALL OF FAME

Only a person who tenderly understands animals could have written the story of the world's best known dog, Beautiful Joe. Miss Margaret Marshall Saunders was inspired to write that best seller by the Massachusetts Humane Society and got only $400 for the manuscript.

Is the daughter of a kindly and brilliant Baptist minister of Halifax who taught her to understand and not fear animals and reptiles. Her first pets were a pair of green snakes and while a Parisian schoolgirl she carried a pet mouse in her sleeve, much to the consternation of her classmates.

She built "toad hotels" on the lawn of her Lawrence Park home in Toronto as a refuge for the little creatures that were being squashed in the roadway. They took full advantage of her hospitality.

The story of Beautiful Joe is about a real dog who lived near Meaford, Ontario. It is a favorite of children throughout the world. After it had been published in a dozen languages the King made her a Commander of the Order of the British Empire. Most of her writing was nature stories, though early in her career she wrote some mysteries.

Miss Saunders is President of the English Speaking Union and has natural platform poise and charm. She does not deliver lectures but rambles with "a wit that bubbles like champagne."

"V Bundles" of B.C. Asks for Old Clothing for Britain's Bombed-Out Districts

The following questions and answers will give readers some idea of the splendid work being carried on by the V Bundles of British Columbia Association in helping the people of Britain:

1. We have rooms in the Pacific Coast Fire Building, Vancouver, and every day of the week, summer or winter, rain or shine, we have an army of sorters, packers and menders on the job. We hereby extend to any out-of-town workers a cordial invitation to come and se us in action and to make our acquaintance. We hope one day to have "open house."

2. Since January 1941, we have shipped overseas 76,000 garments, (14,000 during Sept.) grateful letters acknowledging and have on file any number of our gifts and asking that we keep up the good work.

3. How we pack our cases? We fold garments in sets of 5, tie and label them. We keep separate cases for men, women and children and household goods. We make a list of the contents of each case, of course and before the case is roped up we sprinkle moth-bane among the contents.

4. Where our cases go? We use as our distribution bases in England the W.V.S.C., the Salvation Army, & Help the Children Fund, London and the Catholic Women's League at Liverpool. From these points they are distributed to a distressed district, and we have letters on file showing that from these two central cities our garments have gone far afield and been given to all classes of needy people.

5. That in our Headquarters we have large deposits of clothing that are only suitable for summer wear and these we keep until Spring before shipping overseas. We would therefore suggest that during the Fall and Winter months you send us, if at all possible, only garments that are suitable for the English winter climate, thus leaving us more space and facilitating our sorting.

6. We throw practically nothing away. We use wool rags for carding into "bits" for comforters, cottons go into making of squares for patchwork-quilts soft absorbent cottons are used by special groups to make sanitary napkins and felt is used in the making of children's bootees—in fact, a garment has to be moth-riddled before we regretfully part with it.

7. It is our ambition to see the "V Bundles" idea spread across Canada and already the Provinces of Quebec and Manitoba have V Bundles Provincial headquarters of their own—so one day our wish may come true.

8. Last but not least, that even at night the lights are on in our work-rooms and members of the Business Girls Donor Club are generously giving their services after their day's work to do their bit for Britain.

The address of V Bundles of British Columbia is 325 Howe St., Vancouver, B.C.

Boost the institution that boosts your town—your hometown paper, The Similkameen Star. Get behind your hometown newspaper.

Is Your Subscription Paid Up?

THERE'S AN...
UNDERWOOD PORTABLE
for EVERY PURSE

See Them at
THE STAR OFFICE

The Similkameen Star

WEDDING

STEWART—THOMSON

The marriage of Betty Miller, daughter of Mr. and Mrs. Alexander Thomson, to Pte. Ernest Charles Stewart, son of Mrs. William Woods, Princeton, was solemnized in Trinity United Church manse Saturday, Sept. 27. Rev. Stanley Berridge officiated.

The bride, given in marriage by her father, wore a gown of white sheer with full length embroidered veil caught up by a coronet of lace. She carried a colonial nosegay bouquet.

Her only attendant was Mrs. William Thomson who wore pastel blue sheer with small matching hat. Her bouquet was similar to that of the bride.

Mr. William Thomson was best man.

After a rectption held at the home of the bride's parents Mr. and Mrs. Stewart left for a short wedding trip to Okanagan.

Out of town guests were Mr. and Mrs. William Woods and Billy, of Princeton; Mr. and Mrs. Stephen Thomas, Allenby and Mr. and Mrs. Wilfred Bryden, of Allenby.—The Merritt Herald.

PRACTICAL HOUSEHOLD HINTS

The Sewing Room

Sometimes after oiling the sewing machine, excess oil will soil the goods. This can be prevented by tying a small piece of cotton string tightly around the needle bar, near the place where the bar grips the needle.

* * *

Floor Painting

Paint the baseboard the same color as the floor of the room, and the danger of soiling the the baseboard while cleaning will be eliminated to a great extent.

* * *

Boiling Potatoes

To improve the flavor of boiled fresh potatoes add a sprig of mint to the water.

* * *

Clothes

Covers of muslin made to fit over clothes on their hangers will prolong the life of the garments. If made with a slit down the front these covers can be easily removed and replaced.

Glazed Biscuits

Brush the top of biscuits or pastry with egg white before baking to secure a glaze.

* * *

Ink Stains on Rugs

For removing ink stains from rugs, make a paste of buttermilk and starch, apply and leave it for two or three days. Then rinse and let dry. Repeat if necessary.

20TH CENTURY CLEANERS
(JOE BONVIN)
Fall and Winter Samples Now In
(Cook Clothing Co.)

Princeton
..CAFE..
Remodelled - Re-opened
Quality Food - Good Service - Moderate Prices.
...J. B. Young

TWO OF THE MANY REASONS
WHY YOU SHOULD

VOTE FOR CHAS. TUPPER

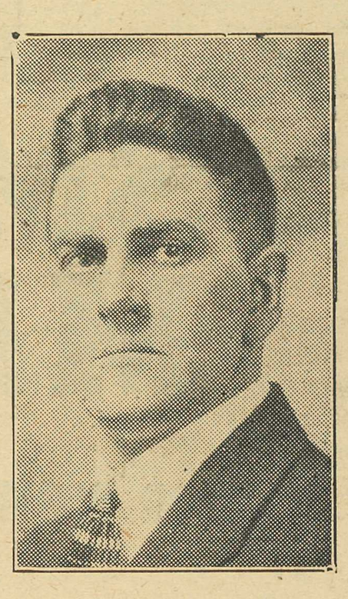

1 No matter what our opponents may say they cannot escape the fact that this government has reduced the annual carrying charge on the Provincial debt by almost a million dollars.

2 Chas. Tupper has proven himself a conscientious, sincere and honest member and earned your support At This Election

Taste any ordinary Beer... then Taste

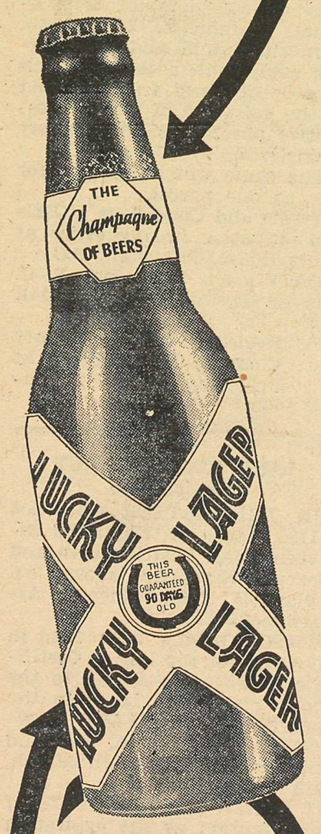

Clear, sparkling, golden lager. Inviting and satisfying.
DON'T JUST ASK FOR BEER
...SAY "LUCKY"
it costs no more.

COAST BREWERIES LIMITED
VANCOUVER - VICTORIA
41-13 NEW WESTMINSTER

This advertisement is not published or displayed by the Liquor Control Board or by the Government of British Columbia.

RED CROSS News Notes

Americans Help Canadians Through Red Cross

"The State of Washington would very much like their friends across the border to be reassured that Canada's effort is neither taken for granted nor overlooked", was a message received in a letter by F. W. Tuffrey, Commissioner for the B.C. Division Canadian Red Cross Society last week from the Washington branch of the British American War Relief Association.

The letter also stated that there had been incorporated in one of its periodical donations for special purposes to the British Red Cross, a thousand dollars to be used exclusively for the welfare of Canadian troops at present on active service in Britain and other parts of the Empire.

Ten Million Articles Made For Red Cross

"More than ten million articles have been made by Canadian women for Red Cross since the beginning of the war. The quality of the work is steadily improving," stated Mrs. W. Campbell, national chairman of the Red Cross Women's Work Committee, at the recent council meeting.

Red Cross knitters have made fifty-four types of articles.

Maj.-Gen. Pearkes Inspects His Fighting Men in England

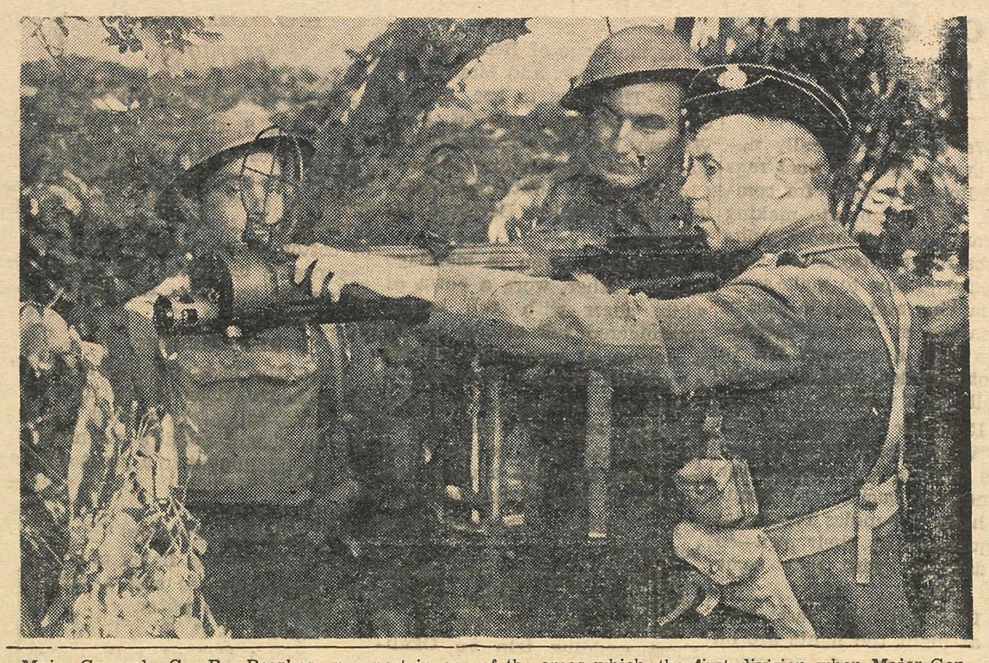

Major-General G. R. Pearkes, commander of the First Division of Canada's fighting men in Britain, is seen inspecting a sand-bagged gun post in one of the areas which the Canucks are patrolling. A veteran of the last war, Major-General Pearkes succeeded to command of the first division when Major-General McNaughton was placed in charge of a division made up to a large extent of British troops

British Trade Unionist Calls Sweden Democratic Nation

George Gibson, last year's Chairman of the British Trades Union Congress, who has just reutrned to London from a visit to Stockholm as a specially invited guest to the annual meeting of the Swedish Federation of Labor, emphasizes in an article in the "Daily Telegraph" that Seweden has preserved its democratic regime and "deserves the highest degree of sympathy and appreciation of its sincere efforts to maintain its independence and merits less carping criticism."

"No country in the world has more to teach about the democratic way of life," writes Mr. Gibson, amplifying previous statements in interviews. "While it is a comparatively small country, it has a highly developed economy and has had the courage to follow economic principles to more logical conclusions than some other democracies.

Organized Labor Supports Government

"A higher proportion of its workers are organized in trade unions than in almost any country in the world. Out of a population of less than six million and a half the Swedish Trades Unions have total membership of over a million.

These unions are the foundation of the democratic government led by Premier Per Albin Hansson. The Trades Union Congress I attended met in a magnificent building seating 2,000 persons.

"Surrounded by belligerent nations Sweden today is balanced precariously on the tight rope of neutrality and its position is difficult in both a geographical and diplomatic sense.

"I had ample opportunities of meeting representatives of all classes of Swedish opinion: employers, industrialists, educators politicians and trade unionists. Ninety percent of Swedish opinion is pro-British and the percentage is even higher among the working classes.

Sweden Last Island of Democracy in North. Europe

"I found Sweden a charming country. I had telephone messages from working people 200 miles from Stockholm who rang up to express their good wishes for a British victory. Telegrams from the staffs of the largest works in Sweden conveyed the same message.

"On the day of my arrival the news of the excution of the two Norwegian trade unionists incensed the warmhearted Swedes

"Sweden is the last island of democracy in northern Europe. It is of the utmost importance that we help her to maintain her independence, neutrality and democracy. I hope we shall hear less carping criticism of a country struggling manfully in the face of tremendous difficulties.

"I offer her the highest degree of sympathy and appreciation in her sincere efforts to maintain her independence. I am convinced that if the Nazis do try anything Sweden will fight.

The Swedes are as conscious as anyone that if Britain falls, the torch of liberty will be extinguished all over Europe and they pray, as people do in Austria, Hungary, and even Italy, that Britain may win."

It's surprising how much punch and effectiveness can be squeezed into a three line classified ad. in The Star.

☆

High quality carbon paper, cut to any size you require, is available at the Star Office.

CANADIAN HALL OF FAME

Red hair and luck is the magical combination to which William "Red" Hill attributes his marvelous success at almost daily defying the treacherous waters of Niagara. He is the ranking wonder of the Seven Wonders of Canada and has been saving lives and risking his own since he was twelve.

The most colorful figure of the world-famous rendezvous of honeymooners and suicides, he is called upon repeatedly to drag bodies from their watery grave below the big falls.

Knows all the shifting, swirling pools and how to successfully elude them and his uncanny river sense directs him unfailingly to the mournfully bobbing body. Has lost track of the number recovered but up to November 2, 1931 it was 124.

Has an acute aversion to other daredevils but maintains his own feats are not recklessness because of his luck and red hair.

In 1901 he went through the whirlpool in a barrel and needed his luck to survive when the lid came off. Swam the rapids in 1925.

Red is nearly fifty and has six children. Risks his life every Winter to rescue wild swans trapped on the ice bridge.

Has trained his son, William, Jr., to take his place as the Hero of the Niagara.

IN THE COUNTY COURT OF YALE

holden at Princeton

Province of British Columbia and in the matter of the Mechanic's Lien Act. Chapter 17, Revised Statutes of British Columbia 1936 and Amendments.

ADVERTISEMENT OF SALE

TAKE NOTICE that in pursuance of the Order of His Honour Judge Kelly made on Tuesday the 23rd of September 1941, in a certain action or proceeding had and obtained in the County Court of Yale holden in Princeton, British Columbia wherein Michael Thomas Hayes is Plaintiff and Red Buck Mines Limited (non-Personal Liability) and Horatio C. Flagg are Defendants, I will ofer for sale at my office at the Court House at Princeton aforesaid on Wednesday the 29th day of October at the hour of 2 o'clock in the afternoon, the interests of the said Defendants in and to the following described property:

Lot 279 known as the Red Buck Mineral Claim, Crown-granted, Lot 280 known as the Boanite Mineral Claim, Crown-granted, situate in the Princeton Assessment District on Kennedy Mountain in the Similkameen Mining Division and Province of British Columbia, and, on all appurtenances thereto and all works connected therewith, and in all plant, machinery and equipment situate on the said lands or any of them or used in connection with the said mine and the working thereof:

The aforesaid equipment consists of considerable; Bunkhouse, warehouse, blacksmith, tram shed, mill and assay office equipment, a list of which may be obtained from me and of the existence of which prospective purchasers must satisfy themselves.

The same will be offered for sale as one parcel.

Terms and Conditions of Sale can be seen in my office at Court House, Princeton, B.C.

DATED at Princeton, B. C. this 6th day of September, 1941.

C. NICHOLS,
Registrar of the County Court of Yale. Holden at Princeton, British Columbia.

LAND REGISTRY ACT
(Section 160)

IN THE MATTER OF:—Lot 1195, Group 1, Kamloops Division Yale District, save and except that part shown on Plan "B" 2019, Princeton Assessment District.

PROOF having been filed in my Office of the loss of Certificate of Title No. 59954F to the above mentioned lands in the name of PERCY EDWARD ROWLANDS of Princeton, B.C. and bearing date the 30th March, 1932.

I HEREBY GIVE NOTICE of my intention at the expiration of one calendar month from the first publication hereof, to issue to the said PERCY EDWARD ROWLANDS a provisional Certificate of Title in lieu of such lost certificate. Any person having any information with reference to such lost Certificate of Title is requested to communicate with the undersigned.

DATED at the Land Registry Office, Kamloops, B.C., this 2nd day of October, 1941.

R. A. BRADEN,
Registrar.

DATE of first publication: 9th October, 1941. 44-5

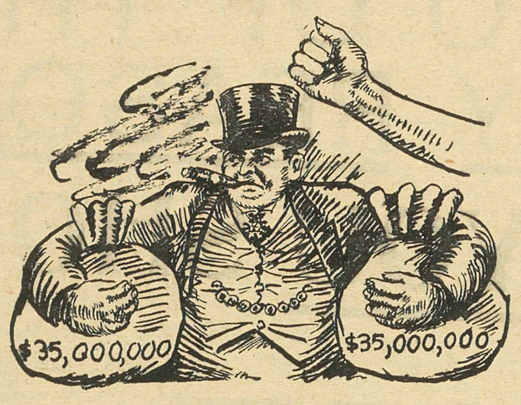

SMASH the MACHINE!

YOUR PROVINCIAL GOVERNMENT IS TAXING YOU

$35,000,000

this war year—the largest budget in our history—and

Not A Cent of This For the War Effort

But their travelling expenses cost you

$1,000,000

Fourteen drawing-rooms on Pullman cars were used to take the Premier and his retinue to Ottawa for the Sirois Conference and everybody stayed at the Chateau Laurier. Then Mr. Pattullo wrecked the Conference.

Take our highways out of politics.

Vote CONSERVATIVE

DALY For SIMILKAMEEN

Tungsten Discovery Is Reported at Nicola Cons.

A report comes from Stump Lake, B.C., that an unusually promising discovery of scheelite ore has been made in the Consolidated Nicola Goldfields property, the old workings, Joshua, Emulator, King William and Jenny Long, covering about 20,000 underground feet, opened up some years ago for gold, silver, lead, zinc and copper ores being found to obtain up to 6.5 per cent of the tungsten metal, when company engineers tested the mines with the recently - developed Mineralite Lamp.

Since tungsten has only recently been considered valuable due to war conditions, the ore had previously been unnoticed. At present the metal is quoted at approximately $1.30 per lb.

Arranging Shipments

Statements issued by Hon. H. H. Stevens, president of Consolidated Nicola, and A. J. B. Fell, indicate that the company will provide finance for shipment immediately, subject to direction, since tungsten is a controlled metal.

Chief source of tungsten up to now have been China and India, with small discoveries in U.S. and Canada.

The new discovery here has indication of a large quantity both dumps and open cuts show over an extended area, since an extended vein structure.

In a first report from John Coates, engineer, the most productive shaft is said to be the old King William, about 175 feet deep. Enterprise may also prove of value, and an area extending as far as the Azela, more than four miles southwest of Stump Lake, and in a belt possibly 300 feet wide.

In the tunnel and drift on the Emulator vein approximately 90 feet of the wall, floor and roof were described as "an amazing sight" as they reacted under the efflourescent testing lamp.

A concentration plant is to be installed shortly. Both American and British interests, it is believed, have expressed keen interest in the discovery.

—Western Canada Mining News

Legion Auxiliary Ships Three Cases Clothing To Britain

The Women's Auxiliary of the Canadian Legion shipped three cases of clothing last week for bombed out victims of Britain. The Auxiliary have planned a whist drive for this Thursday, the proceeds to be applied to the Soldiers' Comforts and Cigarette Funds.

The annual meeting of the Auxiliary will be held in the Legion rooms on Tuesday, Oct. 28th.

Liberal Campaign Opened By Tupper and Pearson

The opening meeting of the Liberal campaign in Similkameen Riding was held in the Orange Hall, Princeton, on Thursday 9th, when a good attendance listened to C. H. Tupper, M.L.A. and the Hon. Geo. S. Pearson. J. O. C. Kirby took the chair, and in addition, on the platform, were Len Howson, T. McAstocker and J. Sim.

In his opening remarks the chairman, Mr. Kirby, said that the main concern at the present time was the winning of the war. The choice the electors had to make was to elect a Conservative government, which had not been in power for a number of year, a C.C.F. government, which had never been in power; or return the present Liberal government.

This last would ensure a more united war effort, giving unity in provincial and federal effort. He believed the present government to be the best the province has ever had.

T. McAstocker spoke effectively on C. H. Tupper's record. Mr. McAstocker described himself as the oldest trades unionist in the hall, having joined in Chicago in 1893, and having been in the railway union since 1902.

Mr. Tupper, he said, had worked for and secured recognition and worthwhile results in the railway union, and as our member at Victoria he had worked for the best interests of the workingman. No man today is satisfied under the benevolence of an employer, but wants some say in the conditions under which he must labour.

Mr. Tupper was greeted with applause as he arose to address the audience. "The wheels of democracy," he said, "have once more made a revolution, and once more we are facing an election. There is no other issue besides the war, and this may account for the apparent apathy in the present election.

But the life of the Legislature is limited by law, and the limit is at hand, and we seek the endorsation of the public for our policies and proposals.

All three contending parties are agreed that the winning of the war is the main issue; the question is which of the three parties will make the best contribution to that end? The Conservatives offer a Road Commission; the C.C.F. offer a New Order; the present government sought re-election on its record.

Ottawa had asked Victoria to undertake no extraordinary expenditures during the war. To do so just now would mean unnecessary extravagance and expenditure.

Mr. Tupper was not enthusiastic about commission — they cost a lot of money, and have too much authority. Referring to his own work as representative at Victoria the member spoke of the minimum wage act, Trade Schools, farmers working out their taxes, old age pensions, the Workmen's Compensation Act, and public works undertaken.

In concluding he said: "In the eight years I have served I have never refused a call and I have worked hard."

Mr. Tupper made no attempt at oratory, but gave a plain account of what he had done, believing that his record would commend itself to his constituents. He relied on this in seeking re-election.

The next speaker introduced by the chairman was the Hon. George S. Pearson, Minister of Labour, who referred to Mr. Tupper as an extremely valuable man in the House.

Speaking of the Sirois report Mr. Pearson said that it made little difference which government was elected so far as the war effort was concerned, the provincial effort being so small when compared with the magnitude of the dominion effort.

The attitude of the provincial delegation to the Sirois Conference had no bearing on the war effort. "Our delegation proposed a round table discussion of highly contentious matters, which should never have been brought up in war time."

Mr. Pearson said that Mr. Maitland's criticisms of the Government's part in the Sirois conference were unfair. "Either Maitland was unfair, or he did not know what he was talking about."

The Conference, the speaker maintained, tended to a leveling down of all provinces, and to centralization, leading to dictatorship, both of which were opposed by our delegation. Mr. Pearson refuted Mr. Maitland's charges of extravagance, giving facts and figures to support the refutation.

Mr. Pearson said that he had always been opposed to a road commission. It was wrong in principle, delegating to a commission the power to spend the people's money. The C.C.F. opposition he did not regard as serious, rather annoying or flattering, if rightly understood

In closing Mr. Pearson dealt with labour legislation, described as the most advanced in the Dominion—minimum wage, industrial disputes act, workmen's compensation act, and conditions of labour. He had not had one hundred per cent cooperation from employers, but was seeking to develop the spirit of co-operative effort.

Mr Pearson spoke for an hour and ten minutes, after which the meeting was brought to a close by the singing of the National Anthem.

Minister of Labor

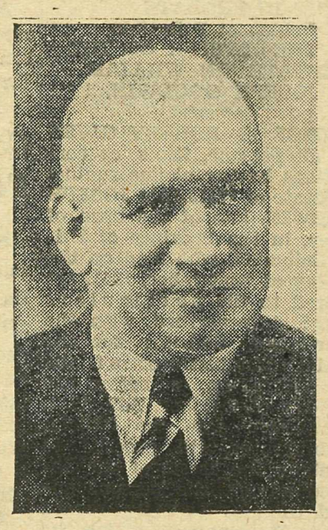

Hon. G. S. Pearson

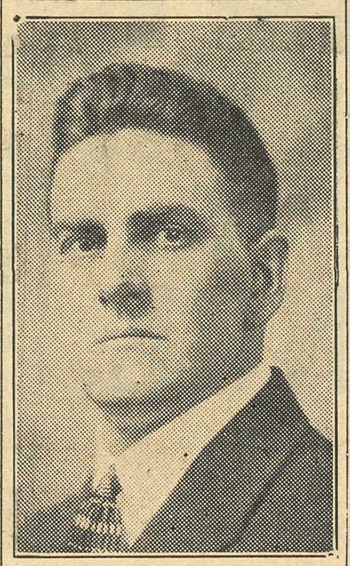

Charles H. Tupper

RED CROSS MEETING

There will be a general meeting of the Princeton branch of the Red Cross in Parish Hall Friday night beginning at eight o'clock. To this all members are invited.

The Sick Room

* * *

Should the bed clothing of the sick bed become wet, there is no better way to dry it than with a hot water bottle, placed between the bed covers.

A free people must INVEST in its own FREEDOM

A Message FROM THE WAR SAVINGS COMMITTEE, OTTAWA

The people of Canada are the most fortunate in the world.

Fortunate in the great sweep of space that is ours from ocean to ocean.

Fortunate in the vast yield and immense resources of our forests, fields and mines.

Fortunate, too, in our democratic institutions.

In a word, fortunate in our freedom.

This freedom is threatened today as it has never been threatened before.

The fall of the British Empire would mean complete dislocation of our unfettered way of life.

Everyone wants this way of life defended —this freedom saved—for our own future and for posterity. The response to every appeal for our defence has been magnificent—heartening to the whole Empire —alarming to Hitler.

But the need for weapons of war grows ever more urgent, as the Nazi threat spreads wider over the world.

The help of every Canadian is needed for Victory.

In these days of war the thoughtless, selfish spender is a traitor to our war effort.

A reduction in personal spending is now a vital necessity to relieve the pressure for goods, to enable more and more labour and materials to be diverted to winning the war. The all-out effort, which Canada must make, demands this self-denial of each of us.

Invest in War Savings Certificates the dollars you don't need to spend. After Victory, they come back to you with interest. Spend less NOW so that you can spend more THEN, when labour and materials will be available for the things you need.

There is no price too high for freedom.

Four Simple Regular Methods of Saving

PAYROLL SAVINGS PLAN—*For salary and wage earners. The employee simply signs a Payroll Savings Pledge, turns it in to his pay office, and his employer deducts the pledged amount regularly from his pay.*

BANK PLEDGE PLAN — *Convenient for business men and women, and others not on a payroll. Simply sign a War Savings Bank Pledge and give it to your bank. The bank will make monthly deductions from your account.*

WAR SAVINGS STAMPS — *A handy instalment plan. Stamp folders may be obtained from Post Offices, Banks and many retail outlets. 16 stamps will buy one $4 Certificate, worth $5 at maturity.*

RURAL SAVINGS PLAN—*Farmers in receipt of regular payments from co-operatives, creameries, cheese factories, etc., can authorize deductions of any desired amount regularly out of each cheque. Use the Rural Pledge Card.*

SUPPORT THE WAR WEAPONS DRIVE IN YOUR COMMUNITY

Every town and city in Canada will soon conduct a War Weapons Drive. You will be asked to put all you've got behind the campaign in your community. Canada must provide more planes, more ships, more tanks, more guns, more shells. If you are already buying War Savings Certificates—raise your pledge. If you are not, get your dollars working for Victory.

SPEND LESS—TO BUY MORE WAR SAVINGS CERTIFICATES

Published by the War Savings Committee, Ottawa. 8W

Fall Excursion Fares to VANCOUVER

ROUND TRIP FOR THE SINGLE FARE AND ONE QUARTER

On Sale October 15th to October 31st Incl. Return Limit 21 days from date of sale.

See the Autumn Beauty of the Fraser Canyon — Relax in Safe, Comfortable Motor Coaches

RETURN FARE FROM PRINCETON $7.95

COACH LEAVES DAILY AT 9.35 A.M.

Greyhound Depot Phone 113 — Head Office, Kamloops, B.C.

B.C. PROVINCIAL ELECTION

MESSAGE TO ELECTORS

Conservatism will enable B.C. as a whole to progress.

Conservatism will endeavour to restore prosperity to our depressed areas.

Conservatism will give us a good road system planned to serve the people and not the politicians.

Conservatism works **NOW** and plans for the **FUTURE.**

Don't waste your vote: where no CCF candidate vote for

CRAIG

Conservative Candidate for Yale Riding

Change of Motor Coach Schedules

EFFECTIVE AUGUST 15, 1941

Leave Princeton for Merritt, Spences Bridge and Vancouver at 9.35 a.m. Daily.

Arrives at Princeton from the West 7.30 p.m. Daily.

For low fares, convenient schedules, comfortable coaches, courteous and efficient service—

Travel The Motor Coach Way

For complete information and itineraries apply

B. C. COACH LINES

Greyhound Bus Depot Phone 113 — Head Office, Kamloops, B.C.

The week of October 19th to 25th is observed in Canada as

PHARMACY WEEK

to spotlight the most important feature of business.

To date Canadaian Pharacists have subscribed and put to use $15,116 for the British Pharmacists War Victims Fund assisting those who have been bombed out of their home and shops.

Princeton Drug and Book Store

G. G. Lyall, Prop.

Help Your Country and Yourself by Purchasing War Savings Certificates

When the dollars you invest now in War Savings Certificates return to you later, you will be glad you took this way of serving Canada and strengthening your own future. For every $4 you invest you will get $5 back.

B.C. TELEPHONE CO.

THERE IS A BIG WAR on in Europe. The Hun, the scourge of the country, is trying his old game. His country has been overrun numerous times.

The Romans, Swedes, French and Polish have made it a battle ground since ages past. They started out to conquer Russia in six weeks, but in five months of battles, the work has barely started.

The Russians have received a large shipment of FIVE ROSES FLOUR which has bucked them up wonderfully and put them on the road to winning the war.

F. P. COOK ESTATE

PRINCETON

—Established 1886—

Rubber Stamps

Now that Unemployment Insurance is in force **RUBBER STAMPS** are a necessity to cancel stamps. They cost only $2, plus Sales Tax.

Order Through

The STAR

High quality carbon paper, cut to any size you require, is available at the Star Office.

LOCALS

Tom Clarke, of Naramta, was in Princeton last week. During the summer he had been at Telegraph Creek. He reports that Mrs. Clarke is fairly well.

IN THE COUNTY COURT OF YALE
IN PROBATE
holden at Princeton
IN THE MATTER OF THE ESTATE OF WILLIAM JOSEPH GOODWIN,
deceased.

NOTICE IS HEREBY GIVEN that all persons, firms or corporations having claims against the Estate of WILLIAM JOSEPH GOODWIN, late of the town of Hedley, in the Province of British Columbia, who died on the 2nd day of September, 1941, are required to file particulars thereof, duly verified, with the undersigned, Solicitor for the Official Administrator of the said Estate, on or before the 25th day of October, A.D. 1941, after which date the Official Administrator will proceed to distribute the assets of the deceased among the persons entitled thereto, having regard only to the claims of which the Official Administrator shall then have had notice.

DATED at the town of Princeton in the Province of British Columbia, this 2nd day of October, A.D., 1941.

J. O. C. KIRBY, Princeton, B.C.
Solicitor for the Official Administrator, Charles Nichols.

Dr. J. J. Gillis, of Merritt, M. L. A. for Yale riding, was a week-end visitor to Princeton.

☆ ☆ ☆

Miss Edith Whiteford, of the teaching staff, spent the holiday week-end at her home at Nicola.

☆ ★ ☆

Archie Robb, brother to Norman F. Robb, is visiting Princeton. He arrived on Sunday from Vancouver Island.

Concert Nets $16 For Local Red Cross

Some young people of Princeton held a concert in aid of the Red Cross, which received $16 after expenses. The hall was decorated with Autumn leaves and flowers. The twenty-five members of the School Band took part and fourteen Young Warriors' Missionary Band lead a grand march to the tune of 'Onward Christian Soldiers.'

Miss F. Shoemaker gave an Indian club drill. Mrs. Nadyck and Mrs. Cornish were at the piano. Rev. John Bennett, of Vancouver, was chairman, and gave a message from a "Scripturegraph."

Archie Peat and Mr. and Mrs. Peat all helped to make it an enjoyable evening.

Oregon Visitors Enjoy Local Scenery

Mr. and Mrs. G. L. Black, of Klamath Falls, Oregon, have been recent visitors at the home of their daughter, Mrs. A. E. Tidball. They were accompanied by their son, Mr. Donald Black.

The party were unanimous in their praise of the beautiful scenery around Princeton, and plan to return next year. While here Mr. and Mrs. Black celebrated their 42nd. wedding anniversary.

It's surprising how much punch and effectiveness can be squeezed into a three line classified ad. in The Star.

CLASSIFIED

CAPABLE GIRL wants housework. Apply White House cabin No. 1.

Articles for which you have no further use may be of value to someone else. A Want Ad will call it to his or her attention.

WEBBER
for Similkameen

The CCF Offers You a Plan for Total War Effort & to Reconstruct the Peace

A VOTE FOR THE CCF IS A VOTE - - -

FOR	AGAINST
Conscription of Wealth, Industry & Manpower.	Profitable Patriotism
Guaranteed Prices for Agriculture.	Present Uncertainty
Public Ownership of Public Property	Private Exploitation of Natural Resources
Increased Pensions for the Aged.	Pittances For Pioneers
Operative Health Insurance.	Moribund Insurance Acts
Hope-Princeton Road	Prolonged Hope For It
School Taxes on Income	School Taxes on Land
Emplyoment	Unemployment
Labor Partnership in Industry	Industrial Dissension
Compensation Act Reform	Abuses In Operation
Non-Political Highway Commission	Patronage on the Roads
Security In Our Homes	Uncertainty of Our Homes

MORE FOR CANADA'S MILLIONS—LESS FOR CANADA'S MILLIONAIRES

VOTE C.C.F.

Conservative
RALLY

MONDAY, OCT. 20
8 P.M.
ORANGE HALL

SPEAKERS

TOM DALY
HARRY BOYLE

Hear also :-

GROTE STIRLING

Just Returned From England

★

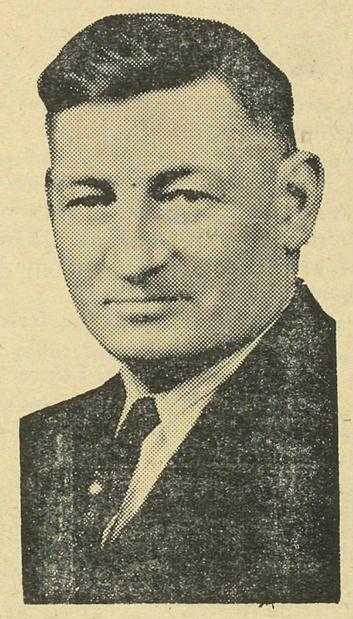

"I have no rash promises to make. I simply pledge myself as your candidate to obtain BETTER GOVERNMENT by the whole-hearted support of the 15 points of the CONSERVATIVE platform.

With honest, efficient Government we will have those things we need"

TOM DALY

CONSERVATIVE CANDIDATE