The Similkameen Star

Forty-First Year, No. 28 | THURSDAY, June 19th., 1941 | $2.00 Year, 5c per Copy

CHARLIE MOY SELLS CAFE BUSINESS

Popular Chinese Businessman Retires After 17 Years

Charlie Moy, proprietor of the Princeton Cafe for the past nine years, and previous to that operator of the Similkameen Cafe and the Good Eats Cafe on Bridge Street, has sold his business and retired.

His three assistants, Wing Lew, Tommy Tye and Moy Quon have also left the restaurant business.

Charlie Mo'y has been associated with the cafe trade for over sixteen years in Princeton. He first began in the Similkameen Hotel dining room.

After five years there, the place was destroyed by fire, and the cafe was moved to the building now occupied by F. Caruso on Bridge Street.

After a two and a half year stay in that establishment the business was moved to Princeton Hotel building, where it has operated for about nine years.

Mr. Moy was well and favorably known to almost all of Princeton. The excellence of his cuisine has always drawn the patronage of discerning people.

As a public spirited businessman, Mr. Moy had few equals and no peers. His donations to community efforts and charitable endeavors are legend in Princeton.

As a leader among the local Chinese, his advice and example was always their guide. The Chinese here are known for the generous way they have supported the Red Cross, Spitfire Fund and the War Loan.

"I am pleased to offer my thanks to all my patrons and best wishes to all my former business associates," Mr. Moy told The Star. He gave no information as to future plans, but it appears probable that he will remain in Princeton.

The new owner is Mr. Jack Polishuk, formerly cook with the Travellers' Cafe. Mr. Polishuk has the benefit of many years experience in the restaurant business, having been in the business in Edomonton and Vancouver.

Local Lad Pictured In Daily Province ..

Herbert Milward Cornish, son of Mr. and Mrs. John Cornish, of Princeton, has been featured in the Tuesday edition of The Daily Province. A picture taken recently by Mr. Gilbert Prideaux, who signed Herb up for a War Loan Bond, shows him with his mother.

Herb was seriously injured two years ago in the Bromley Vale coal mine, and he has been confined to hospital ever since. The 22 year old boy is renowned for his steadfast courage and unfailing cheerfulness.

As it said in the caption to the picture, it is commonly said in Princeton: "Go up and see young Cornish if you're feeling blue."

Granby Buys $50,000 In War Bonds

The Granby Consolidated Mining, Smelting and Power Company has subscribed $50,000 to the 1941 Victory War Loan, a report from the B.C. Publicity Committee states.

This sum does not apply to the Princeton and District War Loan total, but is included in the special names list, which it is understood, is handled through the Vancouver office of the War Loan.

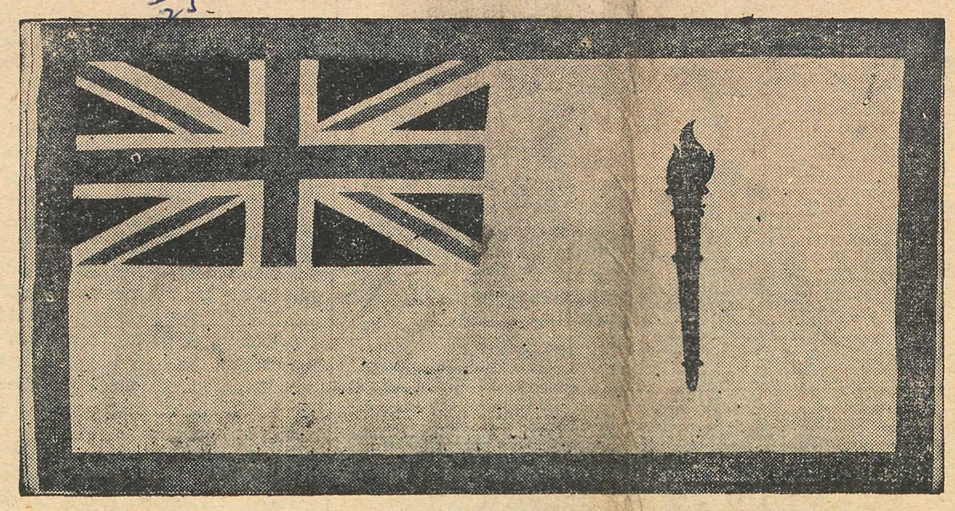

This is the Pledge Flag which communities throughout Canada are flying during the Victory Loan 1941 campaign. It contains a Union Jack in the corner with a royal blue Torch centering a white field. It has a red border. In each municipality, this flag awaits another Pennant, called the Honor Pennant, which will be flown under the Pledge Flag when a community reaches its full objective of Victory Bond sales. Princeton and District have already added two Pennants to their flag and are striving to add a third before the close of the campaign.

Mine Rescue, First Aid Day Held Saturday Last Here

Entire Valley Represented In Competitions Hon. W. J. Asselstine Prominent Visitor

One of the largest and most successful mine rescue and first aid competitions ever held in the Similkameen Valley was staged on Allison Flat last Saturday. Teams of first aid and mine rescuers were present from almost all mine communities in the valley. The event began at nine in the morning and finished in the afternoon. A dance followed the presentation of prizes in the evening.

There were 115 prize winners and the value of the prizes was approximately $650.

Prominent visitors to the contest were: Hon. W. J. Asselstine, Minister of Mines, Chas. Tupper, M.L.A.; James Dickson Chief Inspector of Mines, and Ralph Fuller, of Flack Brothers safety division.

When called upon for an address Mr. Asselstine complimented Princeton upon the excellent way that it and its district has supported the war loan.

He dealt with the first aid and mine rescue work at length During the evening, he officiated at the prize presentation.

The competition winners represented nearly all communities in the Valley. Granby employees made up the largest part of the contestants and its representation was perhaps the greatest as it represented Copper Mountain, Allenby a part of Princeton.

Prize Winners

In the mine rescue competition, the Granby Colliery team of D. W. Jones, A. Hilton, E. Plecash, J. Fairley and W. Muir came first.

Copper Mountain teams led by J. Coggins and S. A. Gould were second and third respectively.

Allenby girls won the Granby Cup for 5 member teams, girls under 16, with a team consisting of H. Warden, B. Wardle, L. Logan, E. Zevich and J. Mackay. A Hedley team led by M. McLellan was second, and another Hedley team captained by B. Knowles placed third.

In the same event for boys, Allenby was first with a team comprised of B. Miller, J. McKay, R. Nesbitt, D. Cleal and T. Buchanan. Princeton Cadets were second, under D. Pollock, and Hedley third, led by A. Lowe.

Hedley took first and second in the Novice Cup, 5 men team contest. J. M. Deane, W. Wilkinson, J. Anderson, W. Lavery and S. J. Munro were the winning team. M. Knowles led the Hedley ladies' team for second place. Princeton Cadets entered the third place team.

In ladies' tests for the Bennett Cup Copper Mountain's team of Mrs. Truax, Brehaut, Whitelaw, Chase and Cashmore were winners. Hedley was second with a team headed by Mrs D. Knowles, and Princeton was third, led by Mrs. D. A. Bryden.

Competing for the Bowen Shield for ladies' teams of 3, the Hedley team of J. Biggs, M. Knowles and W. L. MacDonald was first, with a Copper Moun-

[Continued on Page Four]

INVALID BUYS WAR BOND HERE

Herb Cornish, Hospital Patient "Does His Bit" To Win the War

An interesting little ceremony was photographed last Saturday morning when Mr. Gilbert Prideaux snapped Herbert Milward Cornish in the act of signing his application for a 1941 Victory Loan bond.

Herb. was twenty-two years old on the 25th of last May, and has been a patient in the Princeton General Hospital ever since May 30, 1939, following a serious accident when he was working for the Granby Consolidated Mining, Smelting and Power Co.

For a long time his life was despaired of, but surgical skill, good nursing, a strong constitution and a brave spirit have united to make his survival a modern miracle.

Herb has been a good patient. His unfailing cheerfulness made it a pleasure for anyone to do anything for him. He takes a keen interest in the war, and the part Canada is playing in it.

If he were in A.I category he would not hesitate to volunteer for active service. The newspaper and radio keep him posted with the latest news.

One of the snapshots taken by Mr. Prideaux is of Herb and his mother. Herb expressed a wish to help in the great war effort, and asked to see Mr. Prideaux.

The picture of the cheerful patient signing his application reminds one of Milton's famous lines: "They also serve who only stand and wait."

No one can wisely say what another should do in the present effort, but all should be governed by the guiding principle: "The most you CAN do, is the the least you SHOULD do." Canada expects that every man will do his duty.

THE WEATHER

	Max.	Min.
Thursday	84	51
Friday	71	55
Saturday	76	37
Sunday	65	49
Monday	71	39
Tuesday	70	38
Wednesday	62	48
Thursday		47

NEW COUNCIL ELECTED IN IN SCHOOL

Student Governing Body Chosen For Next Year

Recently it was announced that Bernice Wardle, senior high school honor student had been chosen for the position of president of Princeton High School student council for the School for the coming two terms.

Since that time, the balance of next year's councillors have been elected. Jack Young is to be vice-president, Honor Warden will be secretary, Albert Bloom was elected treasurer, Noel Paul will be president of Athletics.

Class representatives are as follows: Grade 12, Roy MacGregor; Grade 11, Iris Currie; Grade 10, John Kassa; Grade 9, Eileen Taylor; Grade 8, Pauline Gallo; Grade 7, Pat Harman.

This body of students will direct the destiny of the student activities of the school. Operated along strict parliamentarian lines, the council serves to instruct the youngsters in the ways of proper democratic government.

The young people take intense interest in the way the school is operated, and show great application in carrying out the powers granted them by the student body.

Every year the activities of the council involve sums to amounts of several hundred dollars. The value of money is taught every member of the council in a first hand method.

The council is separate and apart from the inter-house rivalry that is so interesting to the students and instrumental in keeping all students working hard at every project that they undertake. The annual inter-house competition results are now known.

Gamma House, under house captain, Allan Cutler, won the annual inter-house competition of the Princeton Junior-Senior High Schools by a wide margin this year, it was announced at the awards assembly on Friday afternoon, by W.E. Lucas, principal.

Gamma had a total of 2,215 merits, Alpha was next with 1790 and Beta third with 1781. The merits were awarded as follows:

Academic, Gamma 657, Alpha 632, Beta 627. Fine Arts, Gamma, 697, Alpha 892, Beta 407. Athletic, Gamma 752, Alpha 634, Beta 614. Special Merits: Gamma 109, Alpha 132, Beta 133.

The ladies of the Princeton Branch of the Red Cross are planning a novel garden tea in the cenotaph grounds on Tuesday, July 8th. If cloudy weather should threaten rain, alternate plans are laid to hold the tea in the Parish Hall. ....

Hope Road, Alaska Highway Still Vital Trade Board Issues

Board Will Take Prominent Part at Oliver Associated oBards of Trade Convention

The proposed route for the Alaska Highway was perhaps the chief topic for discussion at the regular monthly meeting of the Princeton and District Board of Trade, when the group met last Monday night in the Travellers' Cafe basement. The plans of the board for the Associated oBards of the Southern Interior came in for prominent mention. This meeting, to be held today, Thursday, in Oliver, will feature a proposal by the Princeton board to have the unfinished portion of the Southern Trans-Provincial Highway between Hope and Princeton completed by private finances, to be re-imbursed by application of a toll.

In connection with the Alaska Highway, the Spokane Chamber of Commerce sent a lengthy letter to the Princeton board. The most physically feasible route seems to lie from Spokane to the south Okanagan, up the Similkameen to Princeton and thence to Spences Bridge and on to Prince George.

The local board has already several months ago, sent maps and explanatory data to the Joint Defence Commission of the U.S. and Canada, but it was decided to forward another map to the Spokane chamber for their edification.

Public Utilities

A reply from the Public Utilities Commission to the letter draughted by Mr. Jack Southin and sent to the commission, placing on record the view and protest of the Princeton board against the management and service of the General Utility Company, operators of the water works for Princeton, was heard by the board.

The commission stated that an appraisal was not possible at the time. Reason given was that the commission engineers were engaged at present investigating the B.C. Electric Railway, and that it was expected that other large electrical companies would also require the attention of the engineers.

The board held the view that an appraisal of the local water company holdings could be done in two days, nd should be arranged. A motion that incorporated a sugestion to this effect, coupled with a protest at the water shut-off without warning Monday evening, and a protest at the prolonged exposure of the water line along Bridge Street was framed and ordered dispatched to the commission.

It was revealed that a 4 inch steel main is being laid along Bridge Street from Vermilion Avenue to Similkameen bridge.

The Public Works Dept. has been, it is apparent, instrumental in bringing this issue to a head. When the main is laid, it is understood that the road will be given a proper coat of hard surfacing.

The board also moved to bring pressure on the government to supply the necessary oil to permit the oiling of the more important roads in town.

Victory Hall

A suggestion that the board sponsor a series of dances to buy Victory Bonds to be applied toward the erection of a Victory Hall, was shelved. It was felt that dances have not been sufficiently successful in Princeton lately, and it appears that no local orchestra will be available after July 1st.

Hope Road

The local oBard of Trade is Southern Trans - Provincial still of the opinion that the Hope to Princeton link of the Highway should be finished as a military road, if for no other reason.

Fraser Valley boards are at present of the opinion that the project should be shelved.

The board passed a motion of commendation in appreciation of the work done by Princeton and District War Loan Committee in organizing the local subscription drive.

It was decided that no regular monthly meeting would be held during July and August. The business of the board will be carried out by the council.

War Loan Nears Mark

Two honor penants are already flying proudly beneath the Princeton and District 1941 pledge flag that floats at the top of the cenotaph grounds' flag staff.

The pledge flag represents the promise of the local district committee for the loan to raise a quota of $60,000. One of the pennants was awarded when the quota was realized, and another was supplied when the $75,000 mark was achieved.

As of Wednesday night, with $85,050 subscribed, the committee is within $5,000 of its third pennant honor.

Figures supplied by Mr. P. W. Gregory, chairman of Princeton and District 1941 War Loan Committee, reveal that there have been, up to Wednesday night, 147 subscribers to the loan in Princeton, 70 in Copper Mountain, and 28 in Allenby.

Lack of canvassers, through no fault of the local committee, has made it impossible to solicit the Coalmont and Tulameen areas as yet. The above figures represent only those bonds sold by the five canvassers, not bonds bought through the bank, although the total figure does include bank sale of bonds.

Pennant Raising

On Saturday evening, an impressive ceremony was held for the raising of the honor pennants, when awards for prize essays and posters by children of the schools of the Valley were given out.

Rev. T. David Somerville delivered the chief address. Mr. P. W. Gregory, chairman of the loan committee, said a few appropriate words, and John Horrocks, president of the local Canadian Legion branch, raised the flag.

The Princeton School Band, under the baton of Mr. R. G. Williston, rendered several selections prior to the beginning of the ceremony, and played the national anthems during the ceremony. The notes of a bugle blown by Harry Morgan, accompanied the hoisting of the new pennants.

As a member of the Princeton School Board, Dr. J.D. Butler presented the essay and poster awards to the winning students.

BIRTHS

PILKINGTON: To Mr. and Mrs Harry Pilkington, of Copper Mountain, a daughter, June 14th, in the Princeton General Hospital.

McINROY: To Mr. and Mrs. P. McInroy, Princeton, a daughter on June 15th, in Princeton General Hospital.

LOCKHART: To Mr. and Mrs. Peter Lockhart, of Princeton, a daughter on June 19th, in The Princeton General Hospital.

THE SIMILKAMEEN STAR

ESTABLISHED 1900

Published Thursday at Princeton, B.C.

— by —

STAR PRINTING & PUBLISHING CO.

Subscription—$2.00 year. U.S. and Foreign—$2.50 year

THURSDAY, June 19th., 1941

IT'S THE SQUEAKY WHEEL . . .

There is an old saying "It's the sqeaky wheel that gets the grease," and like most old proverbs it has a direct bearing on modern life and times. It can be brought home to things very close to the average person or concern.

In regard to the Princeton and District Board of Trade and the local water works question, the old saying appears to hold well. The Board of Trade is not a duly authorized body, it is not incorporated, it can neither sue or be sued, contract or be contracted with. But it is composed of citizens endowed with all the individual's rights of this country, and as a body, they can raise a very lusty howl of protest when any matters in a community do not operate to suit their sense of justice and equity. And this the board has done on every possible occasion when the water situation in Princeton has failed to fulfil its purpose as a public utility.

In the past two years, there has been considerable improvement in the water works in Princeton. Steps taken in this direction have been slow and halting, but they have been taken. At present the laying of a new water main on Bridge Street to permit the hard surfacing of that road from Vermilion Avenue to the Similkameen bridge is worthy of note—another stepping stone on the way to a better Princeton. All these improvements may be traced at least in part to the "hair shirt ' qualities of the local Board of Trade.

All things considered, as an unorganized town, with no authoritative local body, since Princeton citizens have refused to take the responsibility of incorporation, Princeton is faring remarkably well.

☆

LEND THE WAY THEY FIGHT

There are still a few days left before the 1941 Victory War Loan draws to a close; still a few more days to build the Princeton and District war loan subscriptions up and over the $100,000 mark. A last minute effort is being made by the War Loan Committee in this unit, and it, supported by a final surge of buying by the people of this Valley, should crest the new quota of this district.

There has been a tremendous volume of advertising displayed in the press, on posters and placards, utilizing almost every means to put across to the Canadian public the vital need for the success of the loan. It has always been stressed that Canada wishes to prosecute this war by the voluntary efforts of her people. Perhaps the most effective plea yet produced is the ad imploring Canadians to "Lend the way they fight." The creator of this masterpiece has depicted a Canadian soldier confronted by the enemy, straining every nerve and muscle to overpower and destroy his adversary. There is not a man in Canada who would do less than that were he suddenly placed in active combat with our enemies. Almost every man could be counted upon to conqer or die in the attempt.

Just because the enemy is not striving to destroy individually, physically and directly at this moment Canadian men, women and children and their homes, a dangerous lethargy exists in too many Canadian minds. Every Canadian would put up a physical battle against an actual enemy. Every Canadian should think of himself as on a battlefield, in contact with the enemy. With that thought in mind, fixed as firmly and as starkly before him as if it were an enemy soldier, he should get in touch with his War Loan Committee or bank and "Lend the way they fight."

BUY VICTORY BONDS !

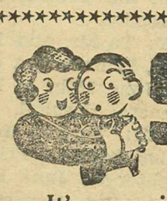

SQUEEZE

It's surprising how much punch and effectiveness can be squeezed into a three-line Want Ad in The Star. That's why the Want Ads get results so fast. Try 'em!

PHONE 36, STAR OFFICE

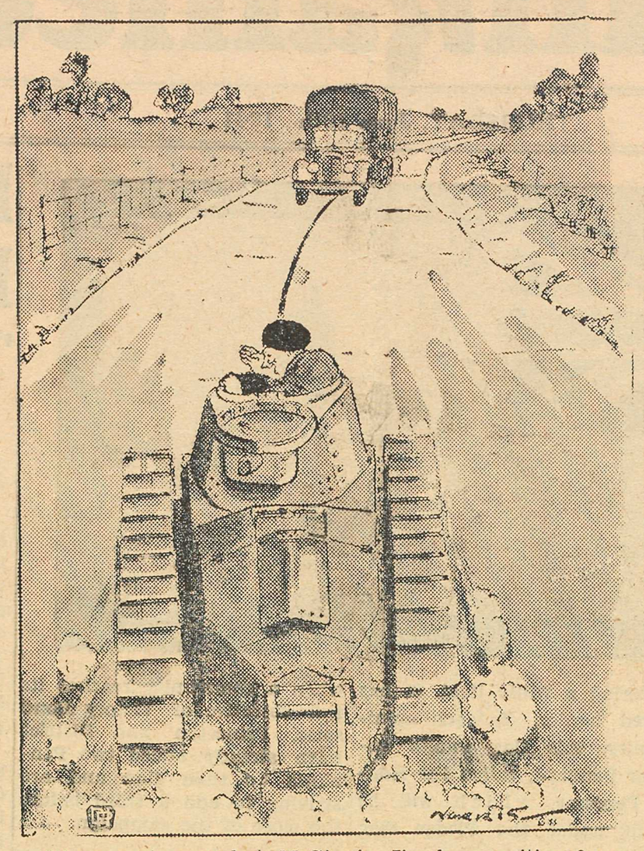

"Hang on to your hat, McGinnis—I've been waiting for a chance like this for years!"

Functions of the Press

This is one of a series of editorials specially designed to acquaint our readers with the various functions of the Press in a democratic community.

Editorial No. 10

* * *

THE GUARANTEE OF FREEDOM

Thank God!

This is the closing editorial of a series which was designed to provide our readers with a better understanding of the press which serves their community. An attempt has been made to deal briefly, simply and adequately with the many phases and relationships between the newspaper and the teritory it serves.

It is not without purpose that this editorial has been left until the last, because in a sense it sums up what has been said in the previous editorials about the aims, objects, ideals and problems of the community weekly newspaper.

The purpose of this series has been to give a glimpse of the intangible things about a newspaper—the soul if you will. For the newsaper has a soul, and that is what makes it such an important asset in the district it serves. We borrow these words from another writer to explain just why we believe that your newspaper is your guarantee of freedom.

"I am the guarantee of the Canadian way of life—the way of liberty—the way of equal opportunity—the way of free enterprise—the divine way and the true way for national well-being and upward advancement.

"Weekly I go into your home—in winter and summer—in spring and fall. I chronicle your birth, your marriage and your death, and the intervening years which mean for sorrow or joy, depression or exaltation, health or pestilence, poverty or wealth, weakness or strength.

"Freeborn am I and true to my heritage. I am not the subservient carrier of propaganda which enabled a Hitler to become the master of Germany, nor am I the complacent press which contributed to the downfall of France.

"I am a friendly visitor. You will find me constantly at your right hand, week after week. I have character, and even when I hurt you, I know you would not have me spineless.

"I provide you with special civic service. I support to the last drop of my ink your charities, your Red Cross drives, your school, your church, and your service organizations. Yes, I assist in the building of community character.

"Through adveristing I promote your trade, move your commodities, advance your living standards. I am a bit bashful about mentioning these things, but I want you to rest assured that I am your friend.

"I am the Canadian hometown newspaper, and without me your liberties would vanish."

Complete The Hope - Princeton Road

Attention Compelling!

Advertising Illustrations used in The Star are truly sales-getting Attention Compellers. Over 14,000 "cuts" to choose from.

HELP FINISH THE JOB Buy VICTORY BONDS

☆ Star Ads Are Cobblestones on the Highway of Business

Victory Loan Highlights

The following incidents encountered by the Victory Loan salesmen gives a graphic illustration of the magnificent way in which the people of British Columbia have responded to Canada's cal for $600,000,000:

A Vancouver suburban salesman visited a farmer at 6 p.m. and discovered the cow had broken a fence, a prize chicken had died, a pig had broken its leg, the supper was burned. Farmer vent his spleeen on the salesman, the government, all and sundry. At conclusion of the tirade the salesman said: "Isn't it great to live in a country where you can say what you damn well please?" The farmer laughed and bought a bond.

* * *

A Victory Bond salesman discovered an aged man in a shabby Vancouver room who was saving for "a very special private reason." After examing his bankbook with a shaky hand, he found he had $81, the same amount as his age, and said: "To the heck with my special reason; Canada's need is greater," and wrote a cheque.

* * *

The Hastings C.C.F. Club in Vancouver unanimously resolved to buy Victory Bonds with its surplus funds.

* * *

A salesman visited a farmer saying: "I represent the Richmond Victory Loan division." The farmer said: "What?" The salesman repeated. Farmer replied: "Louder, please, I'm deaf." After several futile attempts, the salesman showed his prospect the application form. The farmer said: "Why the dickens didn't you say so the first time?" and signed up.

* * *

A star salesman in a Vancouver unit saw a man repairing a roof three storeys up. Salesman climbed the fire escape and the repairer signed the application, holding it against chimney.

* * *

Ken Paton, unit organizer at Penticton, ordered a meal in a hotel. He waited, then complained of delay in service. The hotel manager went to the kitchen; as kitchen door opened a stentorian voice hollered "Mind your own busines, Ken." It was H. T. Griffiths, his star salesman, busy with applications spread over the meat block and signing up the Chinese cook, the cookee, two waitresses and the pantry boy.

Articles for which you have no further use may be of value to someone else. A Want Ad will call it to his or her attention.

☆

A Levy of Love and Loyalty. Buy Victory Bonds!

☆

Ally our Forces over here to help our Allied Forces over there! Puchase Victory Bonds.

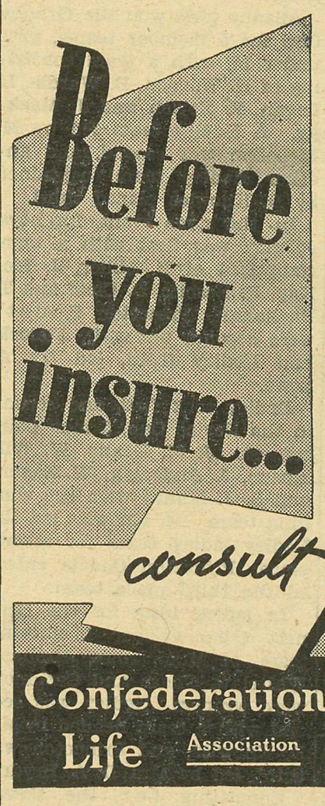

GILBERT PRIDEAUX,
E. W. NOWELL,
(Representatives)
Princeton, B. C.

Business and Professional

P. W. GREGORY

REAL ESTATE
INSURANCE
FIRE, AUTOMOBILE
and ACCIDENT

Phone 29
Princeton, B. C.

Pease & Atkinson
Trucking, Coal & Wood
"Punctual Attention

H. KNIGHTON
Woodwork of Quality
Store and Office
Fixtures

A. SORENSON
Jeweler & Optometrist
PRINCETON, B. C.

TEL 3 P. O. 20
TULAMEEN HOTEL
A. O. JOHNSON, Prop
★
Hit Hitler With a Victory Bond

MONUMENTS and HEADSTONES
Write BOX 27,
Hedley, B.C.

PRINCETON ELECTRIC
Connor Washers
Rogers Radios
R.C.A. Auto Radios
Gilson Refrigerators
J. G. CLEVELAND, Prop.
Princeton Phone 124

Charles Thomas
Contractor & Builder
★ ESTIMATES GIVEN ★

Princeton Lodge No. 52 meets each Thursday at 8:00 p.m. in the I. O. O. F. Hall. Visiting Brothers are welcome.

Carl Stenvold, N. G.
J. Milne, Rec. Sec.

SIMILKAMEEN LODGE No 95
A.F. & A.M.
Meets First Tues. in Each Month

B. P. O. E. Princeton Lodge 280
Meets 1st and 3rd Wednesdays
S. A. Wilson, E. R.
W. E. Cameron, Sec.

READY TO MAIL! DADS Special OVERSEAS Package COOKIES 64¢

A Safety First Investment—Victory Bonds.

Words of Inspiration

A THOUGHT A DAY FOR A PEOPLE AT WAR

"Local government in Great Britain never had such a glorious vindication as during those last nine months when the Nazis have descended upon the island in their most savage fury and attempted to lam the life out of it." — Honorable Malcolm MacDonald, British High Commissioner.

It's surprising how much punch and effectiveness can be squeezed into a three line classified ad. in The Star.

Read THE ADS

Old Timer Passes At Tulameen

Robert Faulds passed away at the home of his daughter in Tulameen on Saturday, June 14th, after a long and trying illness. Mr. Faulds was born in Scotland on May 1st., 1860. He came to Canada about forty years ago, and was ranching at Burton in the Kootenay country for 35 years.

In the Kootenays he was widely known. Mrs. Faulds died some years ago. Of recent years Mr. Faulds resided in Coalmont.

Of a genial and kindly disposition he had many friends, who mourn his passing.

Surviving relatives are four daughters, Mrs. Louis Marcotte of Coalmont; Mrs. Ruby Larkins of Salt Lake City, Utah; Mrs. A. Gillespie of North Vancouver; and Mrs. H. Neil of Hedley.

Funeral services were held in the Marcotte home at Coalmont. Interment was in Granite Creek cemetery, Rev. J. C. Goodfellow officiating.

CARD OF THANKS

Mr. and Mrs. Louis Marcotte extend their thanks to many friends for kindnesses shown during the long illness of Mr. Faulds.

There is no Neutral Zone in the Victory Loan!

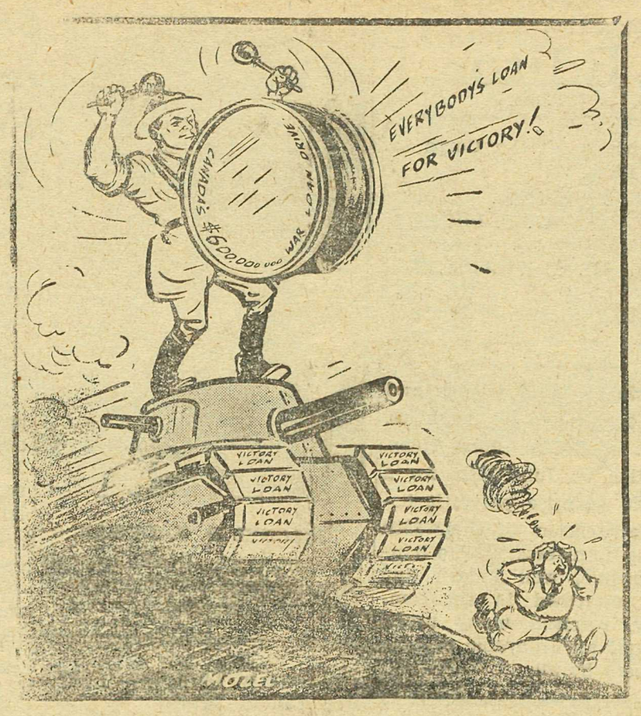

Bob Clare, son of Mr. and Mrs. R. V. Shaw, of Princeton, left during the week end to enlist with the wireless technical branch of the R. C. A. F. He is well known at Copper Mountain, where he has been employed as a miner for the past two and a half years. Prior to that he resided at Coalmont.

Five 50 lb cartons of clothing have been shipped by the United Church Women's Missionary Society to the "British Bundles." These are being sent from Vancouver to the old Country. The next shipment will be sent in September. The Hedley ladies are also contributing to this effort.

CANADA'S WAR EFFORT

A WEEKLY REVIEW OF DEVELOPMENTS ON THE HOME FRONT,

1. Hon. J. T. Thorson, M.P., (Selkirrk, Man.) sworn in as Minister of National War Services. Hon. J. G. Gardiner who held the two portolios of National War Services and Agriculture, remains Minister of Agriculture.

Canadian Broadcasting Corporation, Travel Bureau and National Film Board transferred to War Services Department.

2. Labor Department issues warning that Labor as well as employers has responsibility to see that essential war industries not delayed by industrial disputes.

3. Coal mines declared "essential services" under Defence of Canada Regulations. Heavy penalties provided for those impeding production or impairing efficiency of production.

4. Index of physical volume of business on base 1935-1939 equals 100 was 126.9 during the first four months of 1941 as against 112.2 in the corresponding four months of 1940; again of slightly more than 13%.

5. Collections on customs, excise and income taxes during May totalled $218,215,923, an increase of $86,725,373 over May 1940.

6. Contracts awarded by Department of Munitions & Supply during the week ended May 30 numbered 2,671 and totalled $16,446,254.

(The largest orders were $3,-500,000 for munitions placed with Dominion Arsenals; $2,-800,00 for ordnance, John Inglis, Toronto; U.S. orders, $2,-921,332).

7. To conserve iron and steel for essential war industries, all orders on the books of Canadian pig iron producers as of June 9 are to be cancelled. New customer orders must now be forwarded to the Steel Controller for approval.

8. Recommendations of the Commons Committee on Defence of Canada Regulations to be made effective. Principal recommendation calls for creation of advisory committees of three to hear appeals against internment. New advisory committees will replace present 1-man bodies.

9. Recruiting campaign for Active Army which opened on May 11 has so far brought in 10,334, or 32 per cent of the 32,000 men required.

10. Production of eight infantry tanks in Montreal expected by end of June. Schedule of three per day in July.

Newspapers Are The Most Effective Advertising Medium

This advertisement is not published or displayed by the Liquor Control Board or by the Government of British Columbia

MEN ARE URGENTLY NEEDED FOR CANADA'S ACTIVE ARMY

Make no mistake about it . . . This is your call to duty . . . Canada's Freedom is Threatened . . . You are needed now

Your King and country need you! The call to duty is ringing clear and men who love Canada and all this great Dominion stands for, will need no further urging; It's time for ACTION; for all-out effort! Our future, our homes, our faith, our freedom, are at stake! There's no room for talkers or skulkers! YOUR hour, the hour of the FIGHTING MAN, is here!

Canada's great mobile army, equipped with all the finest weapons of modern, mechanized warfare—tanks, armoured vehicles and guns of every calibre—stands ready to your hand. Join it NOW! Be a vital cog in this fast-moving, hard-hitting FIGHTING machine. Join up in answer to Canada's call! Join up and smash the Hun!

Canada's Active Army needs men for Artillery, Engineers, Signals, Armoured Cars, Tanks, Infantry, Transport & Supply, Medical, Ordnance and other branches of the service. The Army is prepared to teach many trades and to train you to handle Canada's weapons of war efficiently.

Go to your nearest District Recruiting Office. Find out about these units; how they work, what they do. See just where *you'll* fit in: see where any particular skill you possess can best be utilized. Then join up for ACTION!

Apply to nearest—

DISTRICT RECRUITING OFFICER

or any Local Armory

DEPARTMENT OF NATIONAL DEFENCE

CANADA

Help Finish the Job

BUY

Victory Bonds

THE CONSOLIDATED MINING & SMELTING COMPANY OF CANADA, LIMITED.

General Office & Works, Trail, B.C.

FOR THE JUNE BRIDE . . .

FINE JOB PRINTING

The Similkameen Star

RED CROSS News Notes

Red Cross Gets Much Institute Help

This is the week of the biennial convention of the Federated Women's Institutes of Canada, in Fredericton, N.B. The Red Cross pays tribute to the wide and varied work of this organization, which has approximately 76,000 members in more than 3,000 places in Canada.

As in the last war, the Women's Institute members have given unstinted support to the Red Cross which is deeply grate ful for this help.

Institute members have given approximately $30,000 cash to, and made almost 200,000 articles of all types of Red Cross supplies. They have conserved 70 tons of surplus fruits in the form of jam, and processed in syrup, valued at approximately $14,000 for the Red Cross to send Overseas.

In British Columbia they have extended the project to include three tons of vegetables Special Red Cross gifts include $3,500 for two ambulances, one from Prince Edward Island, the other from Nova Scotia; $6,200 from Ontario for two field kitchens for use of fire brigades in England; and $2500 from Saskatchewan for beds for the Canadian Red Cross Hospital at Taplow.

Guns for our Sons to Beat the Huns—Buy Victory Bonds!

☆

Wind up the Watch on the Rhine with the purchase of Victory Bonds!

Legals

In the County Court of Yale holden at Princeton

In the matter of the Estate of Fred Wampole, deceased.

NOTICE is hereby given that pursuant to the order of Judge W. C. Kelley dated the 7th day of June 1941 I have been appointed the Administrator of the above estate.

AND FURTHER TAKE NOTICE that as such Administrator I will up to and including the hour of 12 o'clock noon on Friday the 4th day of July 1941 receive offers to purchase the following real estate the property of said Estate:

Lot 966 Group One Kamloops Division Yale District. All offers to set forth the price and terms of payment.

CHARLES NICHOLS,,
Official Administrator.
27-4

TIMBER SALE X29042

SEALED TENDERS will be received by the Minister of Lands at Victoria, B.C. not later than noon on the 7th day of July, 1941, for the purchase of Licence X29042, to cut 3,250,000 feet of fir and yellow pine on an area situated on Dry Creek, about 12 miles north of Princeton on Summers Creek Road, Kamloops Division of Yale Land District.

Three (3) years will be allowed for removal of timber.

Further particulars of the Chief Forester, Victoria, B. C., or District Forester, Kamloops, B.C. 27-4

Good Business

Advertising in your hometown newspaper will draw trade to the town and keep it from slipping away to other cities.

Letters to the Editor

Princeton, B.C.
June 13, 1941

The Editor,
The Similkameen Star,
Sir:-

On behalf of the members of the Princeton JJunior - Senior High School Cadet Corps, No. 1720, we wish to use a little valuable space in your paper to publicly thank men who have aided in the work of the Corps during the winter.

We owe special thanks to Dr. J. D. Butler and Mr. George C. Allen for carrying out all musketry instruction, to Mr. Allen Clark and Mr. W. Chellis for instructon in morse signalling, and to Mr. A. Gould and Mr. R. Thorstenson for instruction in First Aid and Mine Rescue work.

We would also like to thank you, Mr. Editor, for the interest you have taken in reporting the activities of the Corps to your readers.

Yours truly,
W. E. LUCAS,
Principal.
R. G. WILLISTON,
i|c No. 1720.
A CUTLER (Cadet Capt.)
O.C. No. 1720.

☆

A wide circle of friends and relatives gathered at the home of Mr. and Mrs. John Huey, One Mile, on June 15th, for a pleasant surprise party, it being the occasion of their 25th wedding anniversary. The honored couple, well known and highly esteemed in the community, received many useful gifts and an enjoyable evening was spent by all.

Play Fair—Bear Your Share. Buy Victory Bonds!

COLONEL D. E. DEWAR,
Director General of Arsenals Division, Dept. of Munitions & Supply.

A Levy of Love and Loyalty. Buy Victory Bonds!

A Guarantee of Good Faith—Victory Bonds!

$56.45 Raised for Lord Mayor's Fund By Local Women Workers

"Galloping Teas", a new form of afternoon tea, inaugurated by the ladies of Princeton to assist the Lord Mayor's Fund of bomb victims, have been asponsible for the raise of $56.45.

This amount was made up in part by several donations which swelled the fund considerably. The teas were designed somewhat on the plan of a chain letter, it appears.

A group of women held several large teas, these guests in turn acted as hostesses for more and smaller teas, and so on.

High quality carbon paper, cut to any size you require, is available at the Star Office.

Is Your Subscription Paid Up?

THERE'S NO BETTER BUY THAN
B.C. ★★★
3 STAR RYE
13 oz. $1.25 40 oz. $3.50 25 oz. $2.30
THE British Columbia Distillery CO. LTD.
NEW WESTMINSTER, B.C. Y23
This advertisement is not published or displayed by the Liquor Control Board or by the Government of British Columbia.

To Every Mother Wife and Sweetheart .. Beware of the Vanishing Atlantic!

HELP TO KEEP THE "FRONT LINE" AWAY FROM YOUR DOORSTEP

Urge Your Menfolk to Buy Victory Bonds NOW

You can no longer depend upon the Atlantic Ocean for protection. Any day between breakfast time and noon, a bombing plane can fly from Greenland to our own Maritimes and Quebec—a mere matter of 5 hours; to Winnipeg in less than 9 hours, to Vancouver in 10½ hours. From German-occupied France, bomb-laden planes can carry destruction to Toronto, Niagara, Ottawa and Montreal in less than 10 hours. Night and day, in the British Isles and on the sea, in and out of uniform, men defend your home from attack as surely as though they stood and fought at your own doorstep. Will you help to supply them with tools to carry on the fight—*your* fight? Will you help to make certain that there shall never be an "occupied" Canada?

Your Government needs some of your savings to buy more ships, planes and tanks—munitions of war that will hurry the return of our men to their homes, insure our way of life. Lend your money by buying Victory Bonds NOW!

The money you invest in Victory Bonds will come back to you with interest. Lend your money. We must win this war. Lend to preserve the things that money cannot buy. Urge your menfolk to protect your home by investing in Victory Bonds now. All that you hold dear is threatened.

Instalments

You can buy your Victory Bonds by instalments — ten per cent down; the rest on easy terms over six months. Pledge your credit and buy all the Victory Bonds you can, on the instalment plan. When you have paid for them, your dollars will be earning good interest return. Your canvasser, trust company, bank or Victory Loan headquarters will explain and take your order.

HOW TO BUY

Give your order to the canvasser who calls on you. Or place it in the hands of any branch of any bank, or give it to any trust company. Or send it to your local Victory Loan Headquarters. Bonds may be bought in denominations of $50, $100, $500, $1000 and larger. Canvasser, bank, trust company or your local Victory Loan Headquarters will be glad to give you every assistance in making out your order form.

National Committee, Victory Loan 1941, Ottawa, Canada

HELP FINISH THE JOB !

48

Buy VICTORY BONDS

Fashion Play To Be Held By High School Home Economics Classes

On Friday, June 20th, at 3.00 p.m., parents and friends of the School will have the opportunity of seeing the Home EconomicsClasses of the Junior High in a Fashion Play.

In addition the Junior Dramatic Club will give a repeat performance of the one act play, "Wild Cat Willie." The entertainment will be followed by a tea served in the Home Economics Room.

The admission to all of the above has been set at 25c.

The Quality Store

(MRS. POPE'S)

LADIES' and CHILDREN'S WEAR

was taken over by

MRS. GORDON CORNISH

and

MRS. HEDLEY SIVERSON

on MONDAY, MAY 12

The business will be known by the same name under the new owners. The Premises have been altered to accomodate Dressmaking and Alterations Facilities.

Do Your Part—Buy Victory Bonds

of July

in

PRINCETON

Plan to attend the Princeton Elks' gala Dominion Day "Win the War" Parade and Children's Flag Day.

Two Big Nights DANCING, June 30th and July 1st, in Orange Hall, Princeton. Knighton's Orchestra.

Help the Boosters Boost

BUY A BOOSTER TICKET!

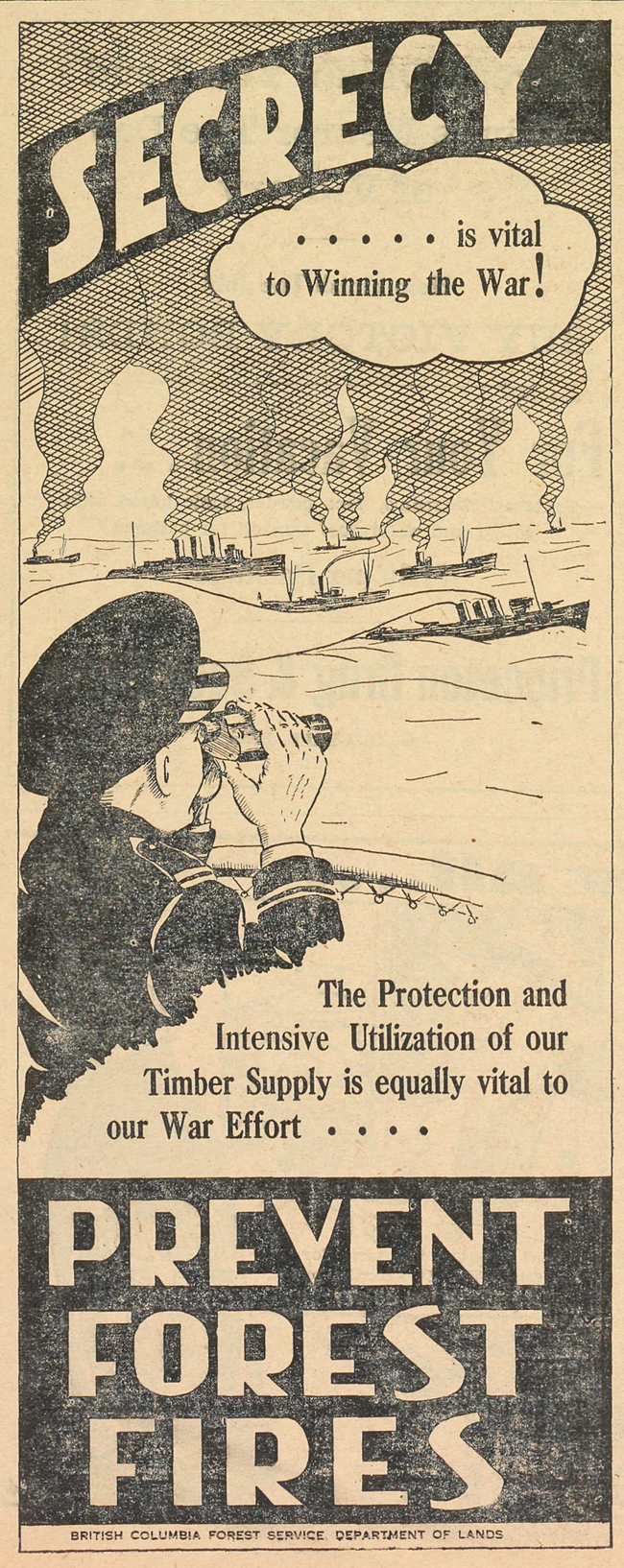

Four Presidents of The Canadian Pacific Railway

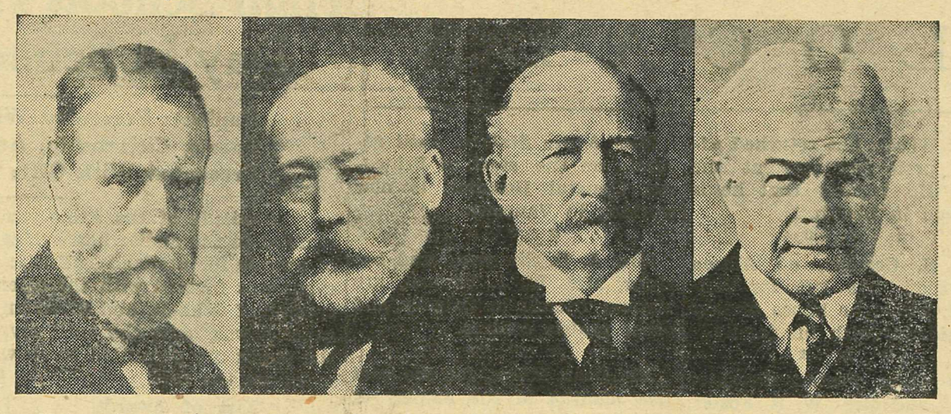

Photographs of the four presidents are shown above, left to right: Rt. Hon. Lord Mount Stephen, G.C.V.O.; Sir William Van Horne, K.C.M.G.; Rt. Hon. Lord Shaughnessy, K.C.V.O., and Sir Edward Beatty, G.B.E., K C., LL.D.

The four presidents who have guided the destinies of the Canadian Pacific Railway Company since its birth sixty years ago have been men whose courage and ideals are reflected in the high type of service given to the people of Canada and in the growth of the company in this period.

Lord Mount Stephen, the organizer; Sir William Van Horne, the builder; Lord Shaughnessy, the developer, and Sir Edward Beatty, the modernizer, succeeded in that order to the presidential chair. Strong men, possessing great love for Canada and great hopes for her future, they differed vastly in character and abilities but each seemed born for the particular term of office he occupied, able to meet the peculiar problems of his time, with the ability and strength of will to discharge his duties faithfully to company and nation.

The Canadian Pacific Railway Company was born on February 15, 1881, when the Government of Sir John A. Macdonald authorized the building of the transcontinental line, and was officially organized two days later. Since that day the company and nation both developed from infancy to prosperity and strength. Each has been largely responsible for the growth of the other, sharing the same fat and lean years, co-operating for the mutual benefit of each other. Canada had to have a transcontinental railway and gave a private company approximately $77,000,000 to build one. In return the Canadian Pacific Railway provided the line, helped populate the prairies, provided sixty years of the highest standard of service and in the same period paid approximately $172,000,000 to the tax authorities within the Dominion.

George Stephen became the company's first president on February 17, 1881. His was the task of financing the project; to attract investors under unfavorable circumstances because ten years of government effort to build the line had placed the whole thing in bad odor; to borrow from the government, which was even more difficult; to fight off the creditors; to bear the brunt of the most bitter opposition from political and business enemies. The line was completed in 1885, the first through train was operated in 1886 and he resigned in 1888, his health undermined by the terrific strain of the task. He became a baronet in 1886, was elevated to the peerage in 1891 and was created a G.C.V.O. in 1905.

W. C. Van Horne was the practical railroader, the man whose sheer willpower drove the line to completion in five years, half the stipulated time. When he became president in 1888 the problem was to secure business and traffic connections. In his term of office the mileage increased from 5,074 to 7,982, the right-of-way was improved for more economical operation, the steamship service to the Orient was inaugurated, hotels were built and business secured and the gross earnings increased from $13,195,000 in 1888 to $29,230,000 in 1899. He was made a Knight Commander of St. Michael and St. George by Queen Victoria in 1894.

T. G. Shaughnessy's early work with the company was as general purchasing agent and his policy of price, quality and rapidity of delivery was one that remained with him and governed his business dealings throughout his life. In his term as president, from 1899 to 1918, the prairies were settled and developed, a steamship service was inaugurated on the Atlantic and the first Great War fought. Gross earnings increased, and in 1918 reached $157,357,000. The mileage increased to 13,772 and the assets from $279,418,000 to $1,055,273,000 during his period of office. Shaughnessy was knighted in 1901, made a K.C.V.O. in 1907 and raised to the peerage with title of Baron Shaughnessy in 1916.

Edward Wentworth Beatty became president on October 10, 1918, when still less than 40 years of age. His regime has seen the most marked advancement in equipment and operation methods, bringing the company to the peak of its power and efficiency, and has been featured by his unceasing attempt to rationalize the severest sort of artificially created competition caused by the government railways, the highways and subsidized canals. More than ever before the Canadian Pacific Railway has become a public servant, its whole force being devoted to the advancement of Canada. Sir Edward became president in the last months of the Great War, led the company through the post-war depression and the greatest period of prosperity and worst depression the world has ever known He is now giving intelligent and strong leadership under the changed conditions caused by the present war. He has been active in a score of other companies, has lent his full support to all organizations working for national improvement and is now serving as representative in Canada of the British Ministry of Shipping. Of the many honors conferred on this dynamic leader, the most important came to him in 1935 when he was made a Knight Grand Cross of the Most Excellent Order of the British Empire.

Facts and Figures of Canada's Vital Contribution To The War

More than 80,000 Canadian soldiers, sailors and airmen are now overseas. About 70,000 are soldiers.

Canadians in the R.C.A.F and R.A.F. have so far accounted for about 200 enemy planes.

More than 800 Canadian soldiers, sailors and airmen have been listed as killed or missing since the outbreak of war.

When war began, strength of Canadian Navy was 13 ships and 3,600 men. Its strength is now 200 vessels and 17,500 men.

Canada has now about 188,000 men in the Active Army—volunteers recruited to serve anywhere—and 170,000 in the Reserves.

Royal Canadian Air Force is over ten times as strong as it was at the outbreak of war. About 35,000 more men will be added to the Air Force during the present year.

The British Commonwealth Air Training Plan is operating 62 schools from coast to coast. Canada provides 80 per cent of the students.

Since the war began, British and Canadian governments have undertaken capital advances of $425,000,000 to stimulate war industry in Canada.

Canada's shipbuilding programme involves an expenditure of about $120,000,000. When war began, only 1500 men were employed in Canadian shipyards. Now over 20,000 workers are employed in 17 major and 45 smaller yards.

Since the beginning of the war over 1,500 aircraft have been produced in Canada. Approximately 40 planes a week are now being turned out.

One Canadian factory will soon have the largest output of any automatic gun factory in the world.

Fourteeen types of land and naval guns, including latest types of anti-aircraft and anti-tank guns, and ten types of mountings, are being made or will soon be made in Canada.

The first naval gun mounting ever made in Canada has just successfully completed its firing trials. Regular deliveries to the British Admiralty begin this month.

Ten of Canada's nineteen chemical and explosive projects have begun production.

Small arms ammunition factories are producing tens of millions of rounds monthly.

Nine types of gun ammunition are now being turned out at rate of millions or rounds a year.

More than 100,000 army mechanical transport vehicles, made in Canada, have been delivered and are in service.

Canada's first infantry tank has been turned out. Production programme calls for 800 infantry tanks and about 1,000 cruiser tanks.

The Order of the Day—Buy Victory Bonds!

NOTICE

Notice is hereby given that any bills or accounts incurred after June 16th in the name of the Princeton Cafe will not be the responsibility of Charlie Moy, former proprietor, the business having been sold on that date.

R. D. TASSIE

CHIROPRACTOR

will be at

PRINCETON HOTEL

JUNE 2 to 20

Newspapers Are The Most Effective Advertising Medium

Burton TYPE ALE

only 20¢ MORE PER CASE THAN BEER!

E8

This advertisement is not published or displayed by the Liquor Control Board or by the Government of British Columbia.

Boost the institution that boosts your town—your hometown paper, The Similkameen Star. Get behind your hometown newspaper.

☆

Victory Bonds — The Title-Deeds of the Future!

Special Round Trip Vacation Fares to the Prairies

Alberta (Calgary, Edmonton, Macleod and East), Saskatchewan, Manitoba, and Stations in Ontario (Port Arthur and West).

JULY 4 to 6

(Inclusive)

Going and returning same route only.

30 DAY RETURN LIMIT

Children, 5 years of age and under 12, Half Fare.

Choice of Travel in Coaches - Tourist or Standard Sleepers.

Stopovers allowed at all points en route within final return limit.

For further particulars ask your local Ticket Agent, or write to G. Bruce Burpee, G.P.A., C. P. R. Station, Vancouver.

CANADIAN PACIFIC

PRF-1

This advertisement is not published or displayed by the Liquor Control Board or by the Government of British Columbia.

Everything in this great tire is new and different. New Safety-Lock cords have 35% greater heat protection; tread and body have a 27% stronger bond between them; beads are rust-proofed and tied in and the new Gear Grip tread has 11% more non-skid mileage. With all these new features Firestone Champion tires do not cost one cent more. Drive in today and put Champions on your car.

J. FENDER Princeton

Logan's Service (Phone 48-X) Princeton

CLASSIFIED

FOR SALE — Small Restaurant Business, Well Patronized. Reasonable. Apply Star Office.

REFINED, quiet city girl desires work. Store, waitress, housework. Honest, reliable, pleasant. Apply P.O. Box 127, Princeton, B.C.

ON and after June 20, I will not be responsible for any debts contracted by my wife.
William Wall, Allenby.

WEBBER Upright Piano for sale. Good Condition. Apply Box 15, Keremeos, B.C.

Equal In Quality To Any Imported Ales
Burton TYPE ALE
and only 20¢ MORE PER CASE THAN BEER!
E7
This advertisement is not published or displayed by the Liquor Control Board or by the Government of British Columbia.

Make Holiday arrangements by "long distance"

Here's a quick and easy way to make holiday arrangements. Call by long-distance telephone.

In one telephone conversation, you can ask questions, receive replies, and, if you wish, make reservations.

A long-distance call in advance may prevent disappointment later.

Buy Victory Bonds

B.C. TELEPHONE CO.

CHURCHILL has promised the British people "Blood, Sweat Toil and Tears" as their lot until the British Empire and her Allies have driven the power of Hitler from the earth, and justice, honor and peace has been established among men and nations.

Here in Canada we are spared the blood and tears and sorrow that the British Isles are suffering, but even as with the British people, we have the toil and sweat. Ours must be an even greater effort than that of Britain, for here we have not the impediments of bomb destruction to disrupt and slow the production of the materials of war.

We must give the galalnt British people the tools. Our loyalty and devotion can be measured by our purchase of Victory Bonds. If you have bought buy more, if you have not purchased bonds, do so immediately. The loan will be brought to a close this week, and it has not been subscribed in full.

F. P. COOK ESTATE
PRINCETON
—Established 1886—

LOCALS

Billy Wilson has returned after a prolonged stay at the coast. He reports that he is improved in health.

☆ ☆ ☆

Mr. H. Cornish, of Allison subdivision, has left for Vancouver, where he hopes to take up residence with his family.

★ ★ ★

Miss Clara Foster, daughter of Mr. and Mrs. W. R. Foster, of Princeton, arrived last week from Vancouver for a visit.

☆ ★ ★

It is reported that the Rev. Father T. J. Mulcair expects to leave St. Peter's Parish for another post next week.

Mrs. Wendell Sellers returned to her home on the Hedley road on Thursday last after being confined to hospital for an appendectomy.

☆ ☆ ☆

A shower in honor of the coming marriage of Miss Norma Marochi to Mr. John Popovich, was held at the home of Mr. and Mrs. J. Sidonio Tuesday evening.

☆ ☆ ☆

Mr. Tony Affleck, of Vancouver, arrived last week to begin work at Allenby. Mr. Affleck is well known in Princeton, where his father was the school principal.

☆ ☆ ☆

Mrs. J. A. Macfie, resident here for many years, is leaving for Vancouver at the end of this week. She has been foremost in many good causes, and will be greatly missed. The best wishes of the whole community go with her.

★ ☆ ★

Earl Steele, son of Mrs. Sarah Steel,e of the C.P.R. staff, left on Monday morning to enlist with the Signal Corps of the Canadian Army. Jack Young is taking the post vacated by Earl Steele.

☆ ☆ ☆

Mr. Alec P. Henderson, pharmacist and dispenser for more than a year with the Princeton Drug and Book Store, left Monday morning to accept a position in the Fraser Valley. He is expecting to be called for service with the army medical as a dispenser shortly. Mrs. Henderson will join him soon.

☆ ★ ☆

Nearly twenty members of the Princeton Elks' Lodge No. 280 turned out on Sunday evening last to attend a church parade of the lodge to St. Paul's United Church. A service designed to include mention of the lodge, its work and purposes was given by Rev. J. C. Goodfellow.

☆ ☆ ☆

Mr. Gordon Gibson, son of Mr. and Mrs. S. R. Gibson, left Princeton Wednesday morning ing to report for service with the Canadian Army postal service. Mr. Gibson has been employed as night clerk at Hotel Princeton for the past year. He was also engaged in the insurance business, as an agent for Rock Gas, and operated a postal contract.

Miss Agnes Stalker, until recently on the staff of Princeton General Hospital, is now working in Vancouver.

☆ ☆ ☆

Mrs. A. G. Simpson, and her sister, Mrs. W. J. Watson, are visiting friends in Calgary and other prairie centres.

☆ ☆ ☆

Mr. Dean Miller, for the past five months in the employ of The Star, has accepted a position with The Penticton Herald.

★ ★ ★

Jack Wong, of the Rex Cafe, has left for the coast for a few days. We understand that he has had eye trouble, and is undergoing treatment.

☆ ☆ ☆

Mr. Arnie Harris, of Allenby, left Sunday morning for Vancouver, where he intends to spend a short vacation. He may possibly remain at the Coast.

☆ ☆ ☆

George Lindsay is back again after visiting his father in Bralorne. George returned by way of Vancouver, and brought T. Stalker with him from there.

☆ ★ ☆

Mrs. Oathes, of Portland, Oregon, sister of Mrs. A. S. Hamilton, left on Thursday morning to return to her home after a visit with her sister and father here.

☆ ☆ ☆

Joe Wigmore, confined to the hospital several weeks ago as a result of a stroke, has apparently recovered, and looks as well as ever. He was down town a week ago today in Jim Norman's barber shop.

★ ★ ★

Fred Waterman, son of Mr. and Mrs. E. Waterman, of Princeton, has been made a sergeant with the R.C.A.F. He is now attending the air navigating school in Manitoba. T. L. "Slim" Lewis, another Princeton boy in the R.C.A.F., is reported to have shown such remarkable ability that it is understood that he will become an instructor in the Commonwealth Air Training Plan.

High Schools Hold Awards Day In School Auditorium

Students Presented With Crests And Letters In Sports, Citizenship, Academic; R. G. Williston Presented With Gifts On Eve of Departure

Students of the Princeton Junior-Senior High School assembled in the auditorium Friday afternoon last for presentation of awards for academic, athletic, fine arts and citizenship. The event was favored with the attendance of Mr. T. G. Carter, Inspector of Schools, and given an addtional interesting slant because it was "gum chewin'" day, observed every Friday 13, when the pupils are permitted to chew gum, and bright neck ties and socks are the rule.

List of Awards

First to be presented were the fine arts crests, by Mr. C.R. Mattice. In the senior school, Honor Warden and Miss Jean Logan, both of Allenby, won the coveted crests.

Pauline Gallo, Lois Logan and Nealma Anderson were awarded junior high crests.

Presenting academic awards, Mr. R. F. Thorstenson spoke briefly before calling out the names of five senior students and eight junior students. In both divisions the girls were the prize winners save for the appearance of one boy in each group of award recipients.

In the senior group, Bernice Wardle led, with Jean Logan, Gwen Allen, Honor Warden and Bob D'Angelo next.

In the junior class, Maysie Ewart and Sarah Lee Tidball tied for first with 60 merits, the highest attainable. Next were Lindy Harman, Jean McAulay, Naomi Ray, Beth Hamilton, Ethe Irwin and Lee Taylor.

The Citizenship award, given each year to students showing the greatest promise in all branches of school work, was awarded to five senior and five junior students.

Bernice Wardle, Honor Warden, Jean Logan and Allan Cutler, all of Allenby, and Stan Thomas, of Princeton, received the senior awards from Mr. G. Potter.

Mr. Potter also presented Maysie Ewart, Pauline Gallo, Sarah Lee Tidball and Lindy Harman, all of Princeton, and Lois Logan, of Allenby, junior citizenship shields.

Mr. R. G. Williston, who presented the athletic awards, made a short and humourus speech prior to giving out the crests. In this department the boys showed superiority over the girls.

Noel Paul, Stan Thomas, Geo. Bosnich and Bernice Wardle received senior awards, while Bob Lawrence and Lois Logan were presented with junior athletic badges.

In the junior matriculation class this year, Miss Gwen Allen, daughter of Mr. and Mrs. George C. Allen, of Princeton, was awarded a full junior matriculation certificate and complet high school graduation for the year's work.

Other students of the class were required to write off some of their exams.

Williston Presentation

President of the student council, Bill Macfie, spoke very briefly before the school assembly and presented Mr. Williston with a travelling case from the students, as a token of appreciation and esteem.

Mr. Williston, one of the most active and popular teachers on the staff of the local school, is leaving soon to enlist with the air force.

"The school is going to lose something very valuable, an advisor, friend, and one of the most highly thought of teachers on the staff," were some of the words used by the council president.

DELICIOUS & NUTRITIOUS
Silver Spring STOUT
IMPORTED QUALITY T1
Only 20c More Per Case Than Beer
This advertisement is not published or displayed by the Liquor Control Board or by the Government of British Columbia

Mine Rescue, First Aid Competion

[Continued from Page One]

tain team second and Hedley third.

Mrs. D. Knowles won the roller bandage race for Hedley, L. Samann was next for Hedley Mascot.

The Department of Mines Cup for 5 men teams had thirteen team entries. First place went to the Copper Mountain team of J. Givens, I. Strang, R. Foster, R. Taylor and C. Partridge. A Granby Colliery team led by W. Hnatuk was second, and a Nickel Plate team headed by W. J. Cartwright placed third and the 'Mascot' fourth.

The Bocking Cup 5 men team even had 15 teams entered. A Copper Mountain team of J. Whitelaw, J. Coggins, Q. Sidonio, R. Krenke and G. Quinlan were winners. A second Copper Mountain team headed by J. Givens was second. Hedley placed third and fourth.

19 teams made up the entries in the Hunter Cup contest for 3 men teams. Allenby's team of H. Nesbitt, C. Allin and R. Miller were first with R. Taylor and R. Foster gaining second place for Copper Mountain B. Holden, R. Greenwood and W. McDonald placed third for Hedley Mascot.

In the Coalmont Shield contest, 2 man teams, Hedley Mascot won with L. Samann and C. MacDonell. Copper Mountain was second with J. Coggins and Q. Sidonio. G. Hingley and A. Rigby, of Allenby were third and Granby Colliery, with Mel Woodford and J. Lockhart last.

Judges for the contest were: Drs. G. Wride, of Hedley, H. V. B. Gale, of Copper Mountain, and P. Phillips, W. Vosburgh D. McCaffrey, of Princeton.

Announcement
THE PRINCETON CAFE
is now owned and managed by
Mr. Jack Polishuk,
who took over the business on
JUNE 16
"We invite Princeton to enjoy our tasty meals at Popular Prices."

Every Dollar You Lend Brings Nearer The Day of Victory
Help Finish The Job!
BUY VICTORY BONDS!
For Your Vacation...
Contents: 2 creams, face powder, tonic lotion, skin lotion and waterproof skin oil for bathing.
$1.10 per Package
Princeton Drug & Book Store
G. G. LYALL, Prop.

life's not so bad after all....

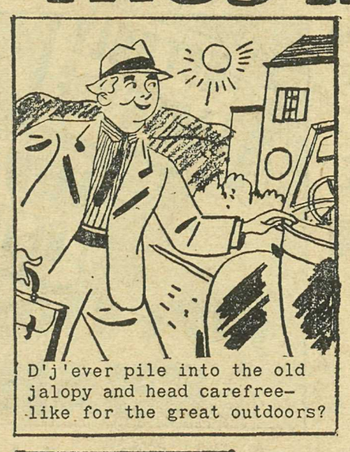
D'j'ever pile into the old jalopy and head carefree-like for the great outdoors?

... and you strike some jarring "wash-board" that sets your nerves on edge?

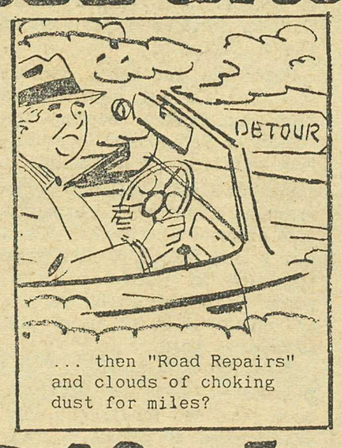

... then "Road Repairs" and clouds of choking dust for miles?

Man! That's the time for HIGH LIFE. It smooths out the rough spots on any trip!

For Free Delivery in PRINCETON PHONE 46

JUST SAY... "High Life"

PRINCETON BREWING CO. ALSO BREWERS AND BOTTLERS OF ROYAL EXPORT BEER

P.24

This advertisement is not published or displayed by the Liquor Control Board or by the Government of British Columbia