The Similkameen Star

Fortieth Year, No. 24 | THURSDAY, MAY 23rd, 1940 | $2.00 Year, 5c per Copy

BD. OF TRADE ASKS GOV'T FOR ACTION ON ALIENS

Favors Move to Guard Against any Insiduous Influences and Establish Unit of Militia Here

Plans Lavish Reception for Vancouver Board of Trade on Visit Here June 14th

Princeton's board of trade came out solidly in favor of stronger steps on the part of the dominion government to combat subversive elements and "fifth column" activities in Canada, and supported the local Canadian Legion move to have a military unit established in the Similkameen Valley, when the board met at its regular supper meeting in the downstairs room of the Travellers' Cafe on Monday evening.

The board moved a resolution of its own in regard to the treatment of aliens during this war taime crisis which asked for interment of enemy aliens, registration of other aliens and con fiscation of fire arms in the hands of possible subversive elements. It appeared to be the opinion of the board that the dominion government had not taken adequate action in Canada to assure that any force working subvervisely with Canada would be rendered ineffectual. The secretary was instructed to communicate the motion of the board to the Hon. Norman Rogers, Minister of National Defense and to Hon. Grote Stirling, member for this constituency at Ottawa.

Members of the board spoke with feeling on the action and greater war effort on the part of Canada, and favored the establishment of a military unit in this valley with headquarters in Princeton. The purpose of this unit would be to provide elementary military training for able bodied men so as to have an organized, armed group ready to act in the event of an emergency.

The meeting dealt in full with prospects under present war conditions of the completion of the Hope-Princeton (Southern Interior) Highway. Mr. Charles Tupper, M. L. A., was present at the meeting. He explained that the federal government was pressing the provinces to make every possible econmy to further the war effort, and hence the funds necessary to complete the road would not likely be forthcoming. However, he said that a party of survey engineers was being formed at present with the intention of having the road surveyed and cross sectioned this summer. This would provide accurate figures as to the cost of finishing the road and clear up a great deal of preliminarry work in preparation for the time when the final construction of the road can be commenced.

Mr. Tupper expressed the belief that the road may be used as a means to employ returned men during their rehabilitation period after the war.

Plans for the reception and entertainment of the Vancouver Board of Trade delegates, who will pass through Princeton on tour on June 14th were discussed by the meeting. The visiting Vancouver business men will have an interesting and instructive program outlined for them. A banquet is being arranged by the Granby company in the spacious dining room at Copper Mountain, and a special trip to the west end of the Hope Road will also be undertaken by the visitors and their hosts. Those among the visitors who desire to golf or fish will be escorted by members of the local board. Every effort is to be made to impress upon the Vancouver men the beauties and possibilities of the Similkameen valley and the vital need for a direct road outlet to the coast for the sake of better industrial and tourist business. One of the attractions that will be offered the visitors on the journey to the far end of the unfinished road will be a luncheon served at the end of the road, before the party returns to Princeton.

The matter of construction of a community hall in Princeton was considered by the board. Dr. R. J. Wride, as president of the community hall committee, expressed the belief that it would be unwise to attempt construction of the hall while funds are needed for war purposes. He asked the board for an expression of opinion, and his view was unanimously endorsed by the members. P. W. Gregory expressed the view that it was the duty of Canadians to raise money to buy war savings certificates and other forms of war finance. There is time enough when the war is over and peace is restored to build a Victory Hall he suggested. F. A. Howse said he believed that we could raise sufficient money for a hall but shouldn't at this time. Both men's statements met with hearty approval.

A review of the history of the Hope-Princeton Road, given from a long personal acquaintanceship with the much discussed highway was given by Mr. E. E. Burr immediately following the dinner.

Assurances were given by Mr. Tupper that he had been informed by Mr. Alec MacKenzie, district road foreman, that only weather conditions were required to be ideal before final labor would start to hard surface Bridge Street.

Instructions were issued to the secretary to write to the West Kootenay Light and Power Company officials, giving the board's endorsation to the action of the special light rate committee under Mr. Gilbert Prideaux.

Mr. George Harman, chairman of the Industrial and Development Committee, reported that to date no further word had been received by the board regarding the appeal for a subsidy for the Coalmont Colleries, in order that they remain in operation.

Other reports of the committeees followed routine lines.

A. O. T. S. Show in Final Stages of Rehearsal

The A. O. T. S. "Hits and Misses" stage production of light humor and comedy will be ready in advance of the date it is to be presented to the public, June 5th, according to Mr. Jim Fairley the director.

The cast of excellent performers has been rehearsing regularly under the guidance of Mr. Fairley, and some pleasing items of entertainment are assured. Variety will be the keynote of the entire show, which has been designed for the purpose of giving the audience every opportunity to forget their troubles for a little while and join in the spirit of the evening.

There will be tickets available in the near future and the advertising of the show will well acquaint the public of this fine effort by the club.

EX-PREMIER TO ENLIST
Dr. Paul Van Zeeland, former premier of Belgium, has returned to his country by Clipper plane to enlist. He has been in New York as chairman of the Co-ordinating Foundation of the Inter-governmental Committee for Refugees.

PLAYS, MUSIC DANCING FEATURE FINE ARTS PROGRAM

Local Students Show Elders Their Talent in Two Night Showings in School Auditorium

Students of the local school presented two evenings of excellent entertainment in the school auditorium on Wednesday and Thursday evenings of last week under the guidence of the Fine Arts Club.

The school band was probably the main attraction on both occasions but the programme was notable for many other exceptionally good features in dancing, singing and dramatics.

The programme was opened by the playing of "O Canada," and three other numbers. The school song, sung by a chorus and played by the band, was especially effective, and the two band numbers met with the approval of the audience. The Senior irls' dancing club, under the direction of Miss Bea Cunliffe, offered a group dance of high merit as the third item of the night. A solo by Miss Anna aray followed the dance routine. Some acting ability of good calibre was revealled among the members of the junior dramatic club, when this group, directed by Miss Mary Guinan, presented the play, "Wild Cat Willie." Raymond Rintoul, Eric Goodfellow and Honor Warden were the outstanding performers in this comedy, with Maisie Ewart also taking her role well. It concerned the trails and troubles of Wild Catt Willie, the idol of the 'gang', who didn't like to let the fellows know that he ever did anything so sissy as help his sister with the housework. Miss Jean Doerflinger sang a delightful solo, "If Wishes Were Horses," as the next attraction. A dance by Shirley Bloom and Beryl Lucas was yet another pleasing bit of entertainment.

The senior dramatic club, directed by Miss Norma Shannon, contributed its share to the programme with a story entitled "The Perfect Brick." It was a story of a strong willed woman, her subdued husband, and her ward, who wanted to marry, but hesitated to do so against the will of her aunt. Many humorous angles are introduced into the play, and the appearance of a young archeologist, with a fluid believed to be able to turn that which it touched int stone. Mildred Bush and Roy MacDonald, as the young couple in love, were very effective. Phyllis Mitchell, as the dominent aunt, and Bill McFie, as her large, but cowed, husband also acted out their roles well. Isobel Sim, as a spoiled young lady, and Milner oGuld as the studious young archeologist also helped to carry the play along smoothly

Two more dance numbers, tap dancing by Shirley Bloom and Beryl Lucas, and a group dance, "Tarantella" by the junior dancing club, brought the varied part of the programme to a close.

The school band performed in two more selections, and accompanied the singing of 'The King.'

BIRTHS

WAINWRIGHT-To Mr. and Mrs H. Wainwright of Hedley, in the Princeton General Hospital on May 15th a daughter.

ADAMSKI-To Mr. and Mrs. J. Adamski of Princeton in the Princeton General Hospital on May 17th, a daughter.

NORWEGIAN OFFICIAL
Carl J. Hambro, president of the Norwegian parliament, is next in power to King Haakon. Heard recently in a broadcast from Sweden, Hambro is known to Canadians. He visited Canada in November, 1935, when this photograph was taken.

C. E. Ritchie Gets New Appointment

At a luncheon gathering of the Similkameen Valley Teachers' Association in Princeton on Saturday, it was announced by W. E. Lucas, principal of the local school, that Mr. C. E. Ritchie has been appointed to the position of principal of the Oliver junior-senior high schools. Mr. Ritchie, who has been a member of the staff of the local schools for some years, will assume his new duties with the opening of the Fall term. The luncheon gathering expressed great pleasure when the announcement was made, and all present joined in wishing Mr. Ritchie success in his new under taking.

Earlier in the day a general meeting was held in the school. This was followed by the formation of two discussion groups, headed by Mr. Paterson and Mr. Lucas. The topics brought before the groups were relative to classroom proceedure, and a valuable exchange of information resulted.

☆ Fishing reports over the week end were not encouraging in many cases, although there were exceptions that prove the rule. According to the game warden the fish are commencing to spawn, and as a result are languid and lacking in fight.

THREE DAY GOLF MEET HELD HERE

Only Two Outside Contestants Compete for Interior Golf Championship Honors

Outside entries in the Interior Provincial Men's Golf Championship Tournament, being held on the Princeton golf course Wednesday proved to be disappointingly few. Only two entries were received. These are Todd and Owens of the Kelowna Golf Club. Ten members of the Princeton Golf Club have entered into the competition, which started on Wednesday morning.

The qualifying rounds of medal play were held on Wednesday, under perfect conditions for the Seon trophy. On Thursday the consolation flight competition is planned to take place On Friday, the final day of the tournament, the match play of 36 holes for the Kelowna Business Men's cup takes place. This trophy is for annual competition, but the winners this year will receive the Interior Golf Association trophy as a per manent possession.

For the Angus cup, for team play, the Princeton Golf Club will be represented by G. Burr and E. Gray, against the two visiting contenders, Todd and Owen of Kelowna.

On Wednesday evening a banquet was held for the entertainment of visitors and local golfers. Other special gatherings have also reportedly been arranged for the occasion of the tournament.

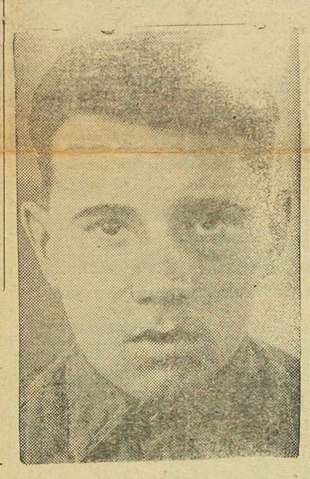

GETS THREE YEARS
Convicted of publishing and circulating anti-war pamphlets in contravention of the Defence of Canada Regulations, Harry Binder, 26-year-old former parliamentary press gallery representative of the banned Toronto Communist paper Daily Clarion, was sentenced to three years in prison and a fine of $2,000. Mr. Justice Chevrier at Ottawa set the alternative to the fine at an additional year in prison.

Mohawk Chief Gets Treaty Money

For months the Indians on the Six Nations reservation have been looking forward to the day when they receive their treaty money. That day arrived last week, when interest on funds invested on their behalf by the federal government, was paid. Chief Little Bear, of the Mohawks, with headdress and all the trimmings, is shown with his share of the money. Last year each Indian received $5, this time it was $3.

Lacney Home Scene of Small Fire Sat.

The home of Paul Lacny, Endcliffe Avenue, was threatened by fire late in the morning of Saturday last, when flames broke out on the roof of the house. The fire was subdued by a well directed pail of water before the fire brigade arived on the scene. Only a small patch of roof was damaged.

In answer to the alarm at 11:-25 a.m., members of the volunteer brigade raced to get the fire wagon to the scene, but did not take it to the fire. Chief "Curley" Pease, upon investigation, intercepted the brigade and ordered the wagon to halt. Firemen had already begun to get the hose into action upon his arrival.

The origin of the fire is not definitely known, althoough it appeared that a spark from a neighboring chimney may possibly have been the reason for the outburst. The alarm was reported to be turned in by persons in the neighborhood.

Take Over Lead In Diamond Duel

The High School softball boys are setting a hot pace in the local league, having won five in a row of their first six games. They have now firmly entrenched themselves a full two games up on the second place Scott's team and three games up on the Cosmo's. Billiards have yet to win a game and are far down in the league cellar.

The students had a very profitable week up at Wallace Field and smashed off a win from each of the other three league entries. The Billiards were the team to start the High School on its march to the top when they were trimmed 6-2 on Wednesday. The school capitalized on the three hit pitching of Mathewson to pull off their win.

On Friday the Billiards took it on the nose once more when the Cosmos handed them a 5-2 trimming. Stogren pitched for the losers and Pesut for the Cosmos. On Monday night the High School took up where they left off and downed Scott's 9-7 to take sole possession of first place. Wennerstrom started for the students but had to be relieved by Cody in the third. The big fellow pitched perfect ball from then on and had things well in hand. McBryde was on the mound for the losers. Tuesday evening saw Cody once more in form as he pitched his team to an 8-6 decision over the Cosmos. The game amounted to what was almost a comedy of errors on the part of the students but some neat plays in the pinches pulled them out of a hole time after time. Pesut did the hurling for the Cosmos.

	P	W	L	%
High School	6	5	1	.833
Scotts	5	3	2	.600
Cosmo	6	3	3	.500
Bililards	5	0	5	.000

Princeton Young Peoples' Society Holds Meeting

Another successful meeting of the Princeton Young Peoples' Association was held on Tuesday night last in the Parish Hal.

Feature of the evening was an address by Mr. Jim Fairley, who spoke on the intricate system of dispatching that has been worked out by modern railways.

Musical entertainment was provided by Roy Lind and his accordian. Mrs. A. E. Tidball and Carl Schumaker added to the programme with a voca number and a recitation respectively. The entire evening was a notable social success.

☆ Mr. and Mrs. Wilbur Chellis have left Princeton for the summer months, for main line points, where Mr. Chellis works as relieving repeater operator. They will be absent for several months at least.

MILITARY UNIT FOR VALLEY IS WANTED

Legion Joins in Protesting Seeming Laxity of Government Against "Fifth Column"

Urgent demands have been forwarded by the officers of the Princeton Branch No. 56 of the Canadian Legion to the Minister of National Defense, Hon. Norman Rogers; to the constituency representative in parliament, Hon. Grote Stirling; and to the Dominion Command of the Canadian Legion at Ottawa, for action against possible "5th column" activities in Canada.

A meeting of the local branch of the Canadian Legion was called late on the night of May 15th for the purpose of identifying the Princeton branch with others throughout the province in asking for greater action by the dominion government in curtailing the work of subversive elements and possible "5th column" activity. The secretary of the local branch, Stephen Freeman, was instructed by the emergency meeting, to telegraph the Provincial Council, asking that the message be relayed to the Legion convention at Ottawa. The wire stated that the Princeton branch of the Canadian Legion is anxious to support the movement to organize to combat "5th column" activities in Canada. It pressed for a move to impress the government with the need to immediately disarm all aliens, and to intern enemy aliens.

A later meeting of May 17th ratified the action of the executive of the Legion here, and showed, by means of a resolution sent to the Minister of National Defense and to Hon. Grote Stirling, that it favored the immediate establishment of a military unit in the Similkameen Valley, whereby, every able bodied citizen may be given elementary military training to prepare an organized body of armed men to meet any emergency that may arise. The motion asked that the military unit be preferrably of a technical nature, in view of the technical nature of the industries in the valley. It was asked that authorization for the unit be granted and that its headquarters be in Princeton.

According to Stephen Freeman, secretary of the Princeton branch of the Canadian Legion, many men have signified their willingness to enter some organization designed to be ready to combat any outbreak of insurrection or sabotage. The Canadian Legion, he stated, is anxious to act as headquarters for all loyal citizens who are interested in effectively waging war on the home front, and men wishing to identify themselves with the Legion for this purpose are urged to come forward.

It is apparent that the members of the Princeton branch of the Canadian Legion are in many cases of the belief that the national government has not taken sufficiently stringent measures to reduce any possible menace to the security of Canada from within. In common with other branches of the Legion in B. C. and Canada as a whole, it is throwing its weight into the struggle to awaken Canadians to a danger that can conceivably exist in every town and district. This danger is the possibility of Canada's war effort being endangered by elements within our midst.

Business and Professional Directory

P. W. GREGORY
REAL ESTATE
INSURANCE
FIRE, AUTOMOBILE and ACCIDENT
Phone 29
Princeton, B. C.

Pease & Atkinson
Trucking, Coal & Wood
Punctual Attention

H. KNIGHTON
Woodwork of Quality
Store and Office Fixtures

LUIS MORA
Interior and Exterior Decorators
Estimates Free

Charles Thomas
Contractor & Builder
★ ESTIMATES GIVEN ★

S. M. NECHIFFMAN
ELECTRICIAN, CONTRACTOR
ELECTRICAL SUPPLIES
★
PRINCETON

A. SORENSON
Jeweler & Optometrist
PRINCETON, B. C.

TEL 3 P. O. 20
TULAMEEN HOTEL
Excellent Dining Room
Reasonable Rates
A. O. JOHNSON, Prop

Be Loyal To Your Own Community

THE SIMILKAMEEN STAR

Published Every Thursday at Princeton B. C.

THURSDAY, MAY 23rd, 1940

THE PRINCETON PROVINCIAL LIBRARY

One of the less well known activities of our Provincial Government is that carried on by the Public Library Commission at Victoria. This body functions in two ways to make available a supply of good reading matter to the people of B. C., especially those in small communities where there is little or no provision of such material for book-lovers as is found in the large centres such as Victoria or Vancouver with their Carnegie Libraries.

One method is the mailing of books, on request, to individuals anywhere in the province. The other is the sending of small but complete libraries to communities, such as Princeton, where the books are handled and loaned to individual readers by a Library committee formed for that purpose.

Let us see how each method works. The individual method is this. A request to the Public Library Commission, Victoria, will bring to anyone interested list of the books carried by the Commission. It is necessary only for the reader to indicate the type of book which he desires. Either fiction or non-fiction can be had. In the former class will be found the old standard works and the modern ones, prose or verse, books suitable for child or adult. Whether one's taste runs to Scott, Dickens or Thackeray, to the grim Russian novel, to the detective "thriller," or to foreign language fiction in the original, he can find something which will cater to his wishes. In the field of 'non-fiction" will be found Histories, Biographies, Essays, Technical, or Trade books as the reader may desire. Specialized lists in each class will be sent, from which the reader may select the book he seeks.

Two or three books may be had at one time, and these may be kept for two weeks and renewed for a further period. Books kept a day or two over time are charged for at a nominal rate. The Commission mails the books to the reader whose only expense is the cost of mailing the books back to Victoria. Of course, there is the usual charge for books damaged or lost. Thus it will be seen that a great wealth of literature is to be had for the asking at very little expense. This is a service of inestimable value to readers in remote places and one that is not as well known as it might be.

Where a library can be established the method is to send a number of books, 150 or more according to the number of readers enrolled, to be kept for six months, and then returned, when a fresh consignment is sent. The Commission pays the cost of sending the books, and the local committee defrays the return charges when shipping them back. A very small yearly fee paid by the reader suffices to take care of these charges and of the occasional book that goes missing. (Books will disappear you know)

Here in Princeton such a library has functioned for seven years and has been a source of endless pleasure to its members. We have been fortunate to find rent-free premises to date (the library is at present situated in the Provincial Government Building) so that the yearly fee is very nominal, in spite of our having but a small membership role. The books sent here have been of an excellent standard and variety. Here again, as in the case of the individual borrower, a request for certain books, or a certain type of book, receivess the attention of those responsible for making up the shipment. We are fortunate also in that the services of the staff of the local government office have been freely given in the matter of handing out and receiving the books.

In these days of stress and anxiety something good to read, be it high brow or low, is more than ever a real blessing. Here then is a source of reading matter available in two forms to suit the convenience of the seeker for literary nourishment or pastime, whether he be remote from his fellows or passing his life in a small community. In neither station need he be without the pleasure and the mental simulus that books bring.

That this source may become better known and more widely used is the purpose of this note by one who has enjoyed its benefits.

—J.D.B.

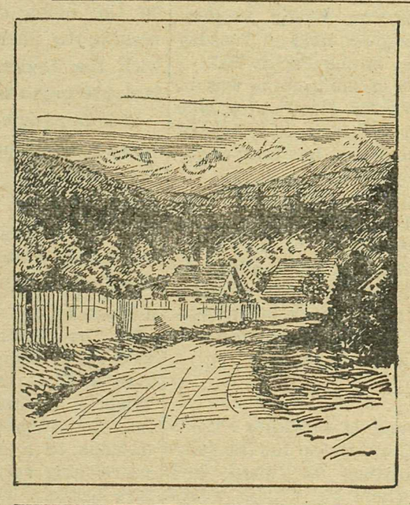

SPEND
Your Holiday This Year In
British Columbia
Your own Province offers more vacation charms than any other part of the Continent.
VICTORIA, - B.C.

STAR PRINTING & PUBLISHING CO.

ROBERT STEVENSON

By E. E. Hardwick

[Continued from Last Issue]

On the last day of January the two men set out from Richfield, dragging a tobaggan behind them, on which was lashed the coffin enclosing the body of the diceased woman. The horrors of that trip have been fully described by Mr. Chas Clowes, in his article in Macleans Magazine of January 1st, 1936. No greater proof of real friendship could possibly have been furnished than that deed performed by Stevenson for his friend Cameron. "Greater love hath no man than this, than he lay down his life for his friend," and that is really what it amounted to in the case of Robert Stevenson's. When all else has been forgotten, this act will forever stand as a lasting tribute to the love and devotion of Stevenson for his friend.

The two travellers reached Victoria on the seventh of March 1862, where they left the body of Cameron's wife till Cameron was able to proceed East with it according to his promise. The two then procurred horses, and again turned their faces to Cariboo, arriving on the fourth of April.

A summer of feverish activity ensued, and on the sixth of October Cameron decided to leave Cariboo, and return to Ontario, taking with him the body of his wife. Stevenson accompanied him and they reached Cornwall December 22nd, 1863, and Mrs. Cameron's last wish was fulfilled.

Stevenson spent the winter at his old home, and in February of the following year he returned, accompanied by his younger brother John. After mining for some years John was appointed Government Agent at Barkerville. Later in life he moved to Quesnel, where he occupied a similar position to that of Barkerville, a position which he held to the time of his death about Christmas 1917. Robert continued mining with greater or less success till 1873, when he left Cariboo for good.

In 1875 Caroline Elizabeth Williams came to Victoria, from Ontario, accompanied by her delicate younger brother, hoping that the change in climate would be beneficial to his health. For two years she taught in a mission school for Chinese in connection with the Methodist Church. While there she met Robert Stevenson, and on July 26th, 1877 she became his wife. They bought a piece of land in the fertile Fraser Valley at Sardis, and their they built their home. Four children were born to them, Clarinda, the oldest, died at home at Christmas 1913. Two two sons, John and Robert, farm on part of the land originally bought by their parents. The daughter, Roberta, is Mrs. J. L. Watson of Victoria.

After his marriage he endeavoured to settle down to farming, and in conjunction with his brother-in-law he did some clearing in the Spring of 1878. He also built a mill on the banks of the stream Luckakuck, which was to be used as a combined shingle and grist mill. A number of shingle bolts were cut and piled ready for operation, but unfortunately the mill was destroyed by fire about of year 1881. During his stay on the farm he made frequent prospecting trips over the Hope Trail into the Similkameen. On his return from some of these excursions he brought down bands of horsese, which he sold on the Coast. After almost twenty years of mining, prospecting and roving the hills of the Upper Country, he could not settle down to the humdrum life of a farmer, in the enervating climate of Chilliwack.

About the year 1895 he operated an hydraulic claim at Granite Creek, the modis operandi being to take water, by means of a flume from some distance up the creek, and with the aid of monitors, sluice the gravel of the hillside down over riffles, which would retain the gold. In connection with the placer claim he operated a small sawmill at which he cut the lumber used in the undertaking. The golden years of Granite Creek were how ever passed, and the venture was not a success. At one time Granite Creek produced quite a quantity of placer gald, and Robert Stevenson used to show a golden nugget as large as a fair sized hen's egg, which had been taken from the bed of the creek.

From placer mining he turned his attention to hard rock mining and he staked his first claim in the Similkameen Valley in 1877. When the mining boom struck the vicinity of Princeton in 1900 Stevenson had claims staked all up and down the valley. Some of these contained ore of undoubted value, proof of which is to be found from the fact that several of the claims which he staked, have been restaked by other individuals and have made good showings. The distance from transportation, at that time, made it very difficult to interest capital for their development. He was always buoyed up with the idea that before he died he would be a millionaire, but when his wife died on the 29th of December 1920, his indomitable courage failed. He had been heard to say that all inducement for wealth was lost when he was forever separated from his fondest love.

He did not long survive his wife; after several spells of sickness, from which his rugged constitution wonderfully rallied, he finally passed away in St. Paul's Hospital, Vancouver, on the 28th of November, 1922.

So ended the life of one of the most colourful characters that ever came to the Similkameen. It is greatly to be regretted that so little is known of the last twenty years of his life. To those who knew him well he was one of the kindest of men. As far as he was concerned he had no enemies. He spoke ill of no one, the worst he was ever heard to say of any man was simply that he was a bad man.

He is gone from us in person, but with some of us his memory will never die, and among the names of the great men of the Similkameen there is no name which has earned a higher rank than that of Robert Stevenson.

THE CANADIAN WAR EFFORT

A review of developments along the home front

ECONOMY and FINANCE

It is anticipated that the organization for the promotion of Savings Certificates will be completed shortly. These certificates are designed to permit Canadians, who recognize the need for thrift in the war need, to loan their savings to the government in small amounts. Such contributions to the war finance will be supplemental to other wartime financing which has been and will become necessary. W. H. Sommerville, of Waterloo, Ont., and de Gaspe Beaubien, of Montereal have been noninated as joint chairmen of the National War Savings Committee. Their task will be to organize a national committee, on a voluntary basis, in the words of Hon. J. L. Ralston, Minister of Finance, "To make the scale of war savings certificates a whole hearted Canadian effort by a forceful campaign throughout Canada."

Income tax collections so far in the new tax-year are $14,000,000 in advance of those of the corresponding period in 1939 according to Hon. J. L. Isley, Minister of National Revenue, reported. Almost $30,000,000 of the total sum flowed in during one day, May 2, the largest single day's collection ever reported. It is far ahead of the previous record of $16,000,000.

MUNITIONS and SUPPLY

During the past week an average of 133 contracts per day have been placed by the Department of Munitions and Supply. A list of 802 new contracts for supplies to the value of $2,716,664 was made public for the week ending May 8. Contracts included clothing and accessories, barrack stores, medical and dental supplies, mechanical transport, aircraft supplies, ship building, fuel, tools and mechanical equipment, lumber and hardware.

TRADE and COMMERCE

An agreement by British news paper interests to purchase 200,000 tons of Canadian newsprint during the next year has been reached. This is due, in part, to the cutting off of Scandinavian supplied by war developments and wil enlarge the Canadian output materially.

The British Food Ministry also has agreed to buy Canadian fresh and storage eggs. Exporters of these supplies are required to make theeir contracts direct with the Food Ministry through their agents in Great Britain.

Because of the disruption of markets by war, the Canadian Government wil lassist the lobster fishing industry. A board has been set up to purchase 55,000 cases from the canners at a guaranteed price. This represents that portion of the output which normally finds a market in war-bound countries.

Engaged in the solution of supply problems and co- ordinating the flow of essential raw materials, the Plant Survey Division of the Department of Munitions and Supply, has completed its 1900th survey. These surveys included 2,300 visits to individual firms by technical assistants of the Division. They have enabled information respecting the potential manufacturing capacity of the Dominion to be charted and defined.

WITH THE FORCES

Canada will soon welcome the first contingents of airmen from Australia and New Zealand who are coming here for advanced training in accordance with the provisions of the British Commonwealth Air Training Plan. In this connection Air Minister J. V. Fairbairn of Australia, announced during the past week that 2,000 Australian pilots and 1,800 air gunners will be called up before the year end. The first Australian air crew personnel will arrive for advanced training in Canada about August. The Air Minister announced that thereafter a fresh group would reach Canada every month.

Meanwhile the organization of the Empire Training Plan proceeds at a fast pace throughout Canada, even ahead of its prearranged schedule, according to J. S. Duncan, Acting Minister of National Defence for Air Services.

Training operations in Western Canada advanced one step further towards the ultimate objective with the appointment of Group Captain Leigh Forbes Stevenson to the command of No. 4 Training Command, with headquarters in Regina, Sask.

Captain Forbes is proceeding with the organization for the administration of training schools and depots in southwestern Saskatchewan, Alberta and British Columbia. There will be 23 units under his jurisdiction. Group Captain Forbes proceeds to Regina from Toronto, where he was in command of No. 1 Training Command during the absence in England of Air Commodore A. A. L. Cuffe. Before that he was Commanding Officer of the R. C. A. F. Station at Camp Borden.

The Department of National Defence also announces the appointment of Wing Commander George Roberts Howsam ,M. C., as Senior Air Staff Officer for No. 4 Training Command. Wing Commander Howsam has a brilliant record of service with the Royal Air Force in France during the Great War. He has been intimately concerned with the R. C. A. F. since in various capacities, acquiring close knowledge of flying conditions in the West after spending two years at the High River Station and at Winnipeg. Wing Commander Howsam was Director of Training at Air Force Headquarters for two years and was in command of No. 2 Army Co-operation Squadron, personnel of which went to England with No. 110, the first R. C. A. F. unit ever to proceed overseas on active service.

The Canadian Flying Clubs Association, which will play an important role in the training of pilots in connection with the British Commonwealth Air Training Plan, has signified its intention of giving preference to Canadians in selecting several hundred civilian pilots needed as instructors for the 26 elementary flying schools being established. First choice will be pilots holding transport department licences as instructors. Second choice will be pilots with at least 100 hours flying experience who are prepared to take a refresher course of 25 hours.

Flying Clubs will be given a special charter by the the Dominion to contract with the government for the operation of elementary schools. Pilots selected as instructors will retain their civilian status.

The Department of National Defence announced that Major M. A. Seymour of St. Catherines, President of the Canadian Flying Clubs Association has been awarded the "Trans-Canada Trophy" for 1939, in recognition of the outstanding leadership he gave to the flying clubs in Canada. He elevated the flying clubs to a position where they could render a great service to Canada.

FIFTH COLUMN

Strong statements have been voiced regarding the danger of "fifth column" activities in this region by members of the Canadian Legion and the Board of Trade during the past week. This attitude is very much in line with the attitude that is being taken by the heads of such bodies and municipal councils all over the Dominion. Ottawa has voiced many times that the "situation is well in hand" but officials of such bodies have strongly shown that they doubt that all possible measures have been taken.

Ottawa was quick to act in a fitting manner at the outbreak of war, by declaring Canada to be at war with Germany. The Dominion government has not carried out this strong and decisive policy since that time in a way that is sufficiently reassuring to heads of such organizations. The public is also beginning to feel dubious of the way Ottawa is reacting to the present war crisis.

If douts of the Canadian people are to be allayed and their minds set at rest that everything possible is being done to insure the intregal security of Canada against subversive elements, the Ottawa authorities should show more clear positive action against such dangers. Not only would a strong stand by the authorities do much to restore the confidence of the general public in the men at the head of Canada's war effort, but it could quite conceiveably prevent the outbreak of mob law. For there seems to be an ever growing danger that the stress of war tension may bring about such a state of affairs. It has always been an accepted fact that when unauthorized persons, no matter how loyal and sincere their intentions, take the law into their own hands ,the innocent suffer with the guilty.

No doubt, with the present perssure being brought to bear by public opinion on Ottawa, the Dominion Government will take a more active and forceful stand in this regard within a very short time.

BRITISH AIRCRAFT CHIEF
Minister of aircraft production in Prime Minister Churchill's new government is Lord Beaverbrook, Canadian publisher of the London Daily Express.

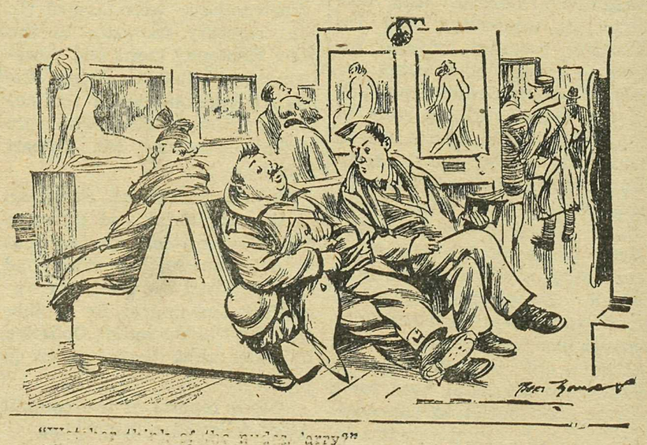

"Which side of the under dairy?"

—Humorist

SPRINKLING HOURS

7:00 to 9:00 a.m. *and* 6:00 to 8:00 p.m.

Sprinkling at any time other than that as advertised will **without exception** be charged doube rate

General Utility Company Limited

Summer Styles are in!

OUR STOCK OF:

Summer Footwear for Both Men and Women

Light Weight Caps and Hats, Swim Trunks

Men's and Ladies' Hose and Children's

Summer Play Garments

— **Will Meet Your Every Need** —

C. V. PROSSER

Harness Maker Shoe Repairs

Princeton, B. C.

The SNAPSHOT GUILD

PATTERN PICTURES

Long shadows, with the sun as a ready-made spotlight—and the potted flower is twice as interesting. Don't overlook the pattern in the floor grooves.

PATTERNS make fascinating pictures, and they are all around you—shadow patterns, ornamental ironwork, window grilles, railings, wheels, stacks of lumber, piles of drain tile—even groups of people in a formal arrangement.

Include a definite pattern in your pictures, and they will have an unusual, "different" quality.

When you go to the beach look for patterns in sand ripples and the shadows cast by beach grass. Climb a high bank or diving tower, and shoot down on your crowd when they are sunning themselves in a circle or formal arrangement like the spokes of a wheel which gives pattern interest to the picture.

Take pictures of scenes through things, such as ornamental ironwork. The outlines form patterns which make the scenes more interesting. Picture a tennis player through the net or racket—or let him hold the racket so that the sun casts an interesting criss-cross shadow pattern on his face.

Out in the country, try picturing scenes through wheels of farm equipment—for instance, "frame" a landscape through the tall wheel of a hay rake. The spokes and rim of the wheel give pattern interest. In town, picture shadow patterns on a brick sidewalk or street. The shadows give one kind of pattern interest, and the pattern of the paving adds another.

When a new house is going up—before the roof and weatherboarding are put on—there are pattern chances in the framing and roof timbers. Get inside, point the camera upward, and picture workmen on the roof. Look for pictures, too, in the steelwork of bridges and trestles, and in the criss-cross patterns of wires and cross-beams at the top of telephone poles.

It's fun to hunt patterns, and they add new interest to your pictures. Keep your eye open for them, and snap any that look good.

197 John van Guilder.

MASCOT HAS FINE REPORT

New Cyanide Unit Should be Operating in Two Months

Net income of Hedley Mascot Gold Mines Ltd., in the first quarter of this year was $68,077 after provision for all taxes, development and exploration. Recovery during the period was 4651 ounces of gold worth $162,785 at $35 an ounce. A total of 15,781 dry tons of ore were milled in the three months.

During the period interest at the property centred mainly around the enlargement of the mill and the installation of a cyanide unit. This work has progressed satisfactorily and the new equipment should be in operation within two months.

Mine development consisted mainly in the opening up of ore for mining which had been found previously by diamond drilling. The ore thus opened up has in every instance proven up to expectation.

Ore is now being drawn from six or seven different stopes, five of which are between the 4800 and 5000 levels in the number 5 ore zone, and the others just above the 4400 level. The milling results reflect the higher and more uniform grade of mill feet which is now possible to maintain by mixing ores from the various working faces.

A small amount of diamond drilling was done on the Nick of Time claim with some encouraging results. The drilling program is being continued on this claim.

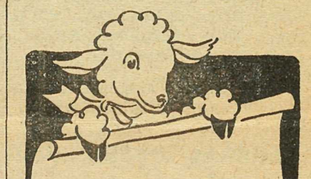

The Bursting Forth of Spring!

Spring is in the air and in the blood! Every warm rain brings forth new life. Any day now you'll be feeling that urge to change the furniture around and do over your house.

A little color here and there—newly painted floors, walls and ceilings—perhaps a table touched up gaily with gleaming enamel.

Obey that impulse!

Encourage the spirit of Spring by looking in your EATON Catalogue. It's a fund of fresh ideas—almost a course in decorating, and the best place for thrifty-minded shoppers, too!

THE T. EATON Co LIMITED WINNIPEG CANADA

THE FORTUNES OF WAR

During the past week the tension of war has tightened around the hearts and minds of every Canadian citizen. Radios have been tuned most constantly in every home to obtain the latest news bulletins from the European battlefield. Newspapers have carried streamer headlines and full accounts of the fortunes of war.

The news has not been heartening from the point of view of the Allied nations and their supporters. There have been reverses and defeats in the field and changes and errors in the government and general staffs of the Allied fighting forces. Germany has smashed her way into positions that are critical to the cause of the Allies. France and Great Britain have been threatened as they have not been before. There is even some dissatisfaction in our own Dominion over the way the Canadian war effort is being carried out.

Under such conditions as these, it is a difficult thing to remain calm and strong in the face of events, yet that is the duty of each of us. We must stand firm in the belief that our cause is true and just and that no matter what the cost or how hard the task, right will prevail.

It is under conditions as those facing them today the peoples of Britain and France have always shown their strongest qualities and greatest will to resist forces that threaten their rights, liberties and constitutions.

Canadians have shown themselves anxious to make any sacrifices to assist in the war effort of their own country and its allied nations. The opportunity for service will come.

In the meantime, we must remember, "they also serve who only stand and wait."

☆ Miss Myrtle Garrison, of the local post office staff, left on Sunday for the Okanagan valley where she planned to spend a weeks holiday at Kelowna.

☆ ☆ ☆

☆ Mr. Ivor Ward, of the government entomologist branch at Kamloops, was a visitor here and in the district on Monday and Tuesday of this week. His visit had to do with grasshopper control.

Legals

TENDERS will be received by the undersigned up to Noon, Monday, June 3rd, 1940, for the purchase of residence and lots as under—

Frame building, two stories. Dining room, Living Room and Kitchen on ground floor. Three bedrooms, bathroom upstairs. There is also a basement.

Lots 1 & 2, Block 7, part of Lot 706, Similkameen District.

For further particualrs apply to C. Nichols, Gold Commissioner, Princeton, B.C.

The highest or any tender not necessarily accepted.

A. V. HAMILTON,
Purchasing Agent

Parliament Buildings,
Victoria, B. C.,
May 20th, 1940.

Read The Ads

Modern Building on Bridge Street Being Constructed

Excavation commenced on Monday morning last for the new building that is being erected on Bridge Street, near the STAR office, by H. Knighton.

The building is to be a single story structure, 36 feet by 60 feet. It will be modern in every way and finished in white stucco, with black masonite front and a red tile roof.

The contract for excavating was handled by Pease and Atkinson, and the construction is let to the Princeton Construction Company.

Occupants for the new building are not yet known. The proposal that the post office be moved to the new building has not been settled.

Former Local Man in Military Newsreel Film

John Pinson and Art Murray, now with the Seaforth Highlanders overseas, and formerly of Princeton, are recorded in the film of a newsreel, portraying Bren crews in action, while in training in England.

According to a letter received by A. G. Simpson, Pinson was chosen as first gunner in the third section of the display, which was expected to take place soon after the letter was written. The action in the news reel demanded that the guns be carried into supposed action, set up and used as if against the enemy, according to Pinson.

EMPIRE DAY MAY QUEEN PLANS HALTED

Hastily proposed plans of the Canadian Legion to elect and crown a May Queen have been cancelled upon investigation into the costs and arrangements, according to John Horrocks, president.

It had been planned to choose a queen by popular vote from among the students in the lower grades and to stage a parade and coronation ceremony at the cenotaph in the afternoon of Empire Day.

However it was found difficult to arrange all the many necessarry details to successfully carry out a program suitable for such an occasion. The energies of the school children who would have taken part normally, have been directed toward the track meet that is being held here today.

The cancellation of the festivities was put into effect on Monday when it was fully realized the circumstances forbade the affair.

Hedley School Sponsors Dance

Sponsored by the Hedley school a dance was held in the community hall in that centre on Thursday night last.

Attended by an almost record crowd, the dance was considered a success from all points of view Following the supper intermission those in attendance were entertained by a one act play, put on by senior school students The cast of two showed pronounced acting ability in enacting the plot. The play was entitled "The Proposal."

Music was provided by members of the Knights of Rhythm Orchestra.

Last minute preparations have been carried on this past week by the students of the high school to get the new race track ready for the track meet which is to be held today. Teachers have given freely of their time to supervise the work of the students.

The track has been rolled and levelled and seating accomodations prepared for spectators. A refreshment booth has been erected for the convenience of those attending the meet.

Teachers have formed final programs of events and all was in readiness for a successful sports day.

The Hedley and Princeton school bands have each chosen ten musical selections to be played on the field during the afternoon. Events start at one o'clock, and a full afternoon's program will keep spectators interested throughout it's length

SOFTBALL SCHEDULE

First named team has the home game

Scotts vs Billiards, May 24
Scotts vs Cosmo, May 27
High School vs Billiards, May 29
Cosmo vs Billiards, May 31
High School vs Scotts, June 3
Billiards vs Scotts, June 5
Comso vs High School, June 7
Billiards vs Cosmo, June 10
Scotts vs High School, June 12
Bililards vs High S., June 14
Cosmo vs Scotts, June 17
High School vs Cosmo, June 19
Scotts vs Billiards, June 21

TRY AN AD IT ALWAYS PAYS

CAN IT BE DONE? - By Ray Gross

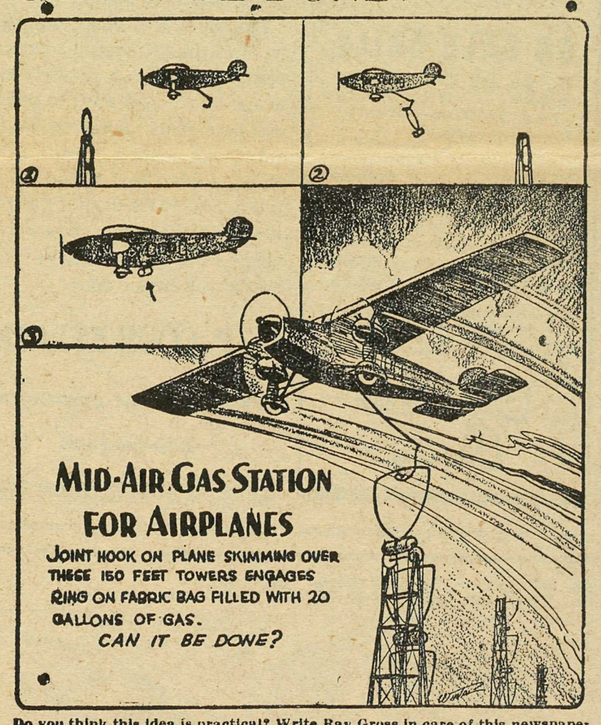

Do you think this idea is practical? Write Ray Gross in care of this newspaper

Vacation Travel BARGAINS To The Praries

Alberta (Calgary, Edmonton, Macleod and East) Saskatchewan,, Manitoba, and Stations in Ontario (Port Arthur and West).

JUNE 1 to 4
(Inclusive)

Going and returning same route only.

30-DAY Return Limit

Children 5 years of age and under 12, Half Fare.

CHOICE OF TRAVEL in COACHES - TOURIST or STANDARD SLEEPER

Stopovers allowed at all points en route within final return limit.

For further particulaars ask your local ticket agent C. A. Bernard or write to G. Bruce Burpee, G.P.A., C.P.R. Station, Vancouver.

CANADIAN PACIFIC

Royal Air Force Carries War Into Germany

Carrying the war into German territory, the Royal Air Force has bombed industrial areas and communications system east of the Rhine. Their attacks have been particularly fierce around Essen, home of the great steel and munition plants. In domitable fighting spirit of the British fliers is represented by this crew of a Lockheed Hudson, who returned safely home after receiving direct hits on both wings, the fuselage, one engine, a tire and gasoline tank when over Norway.

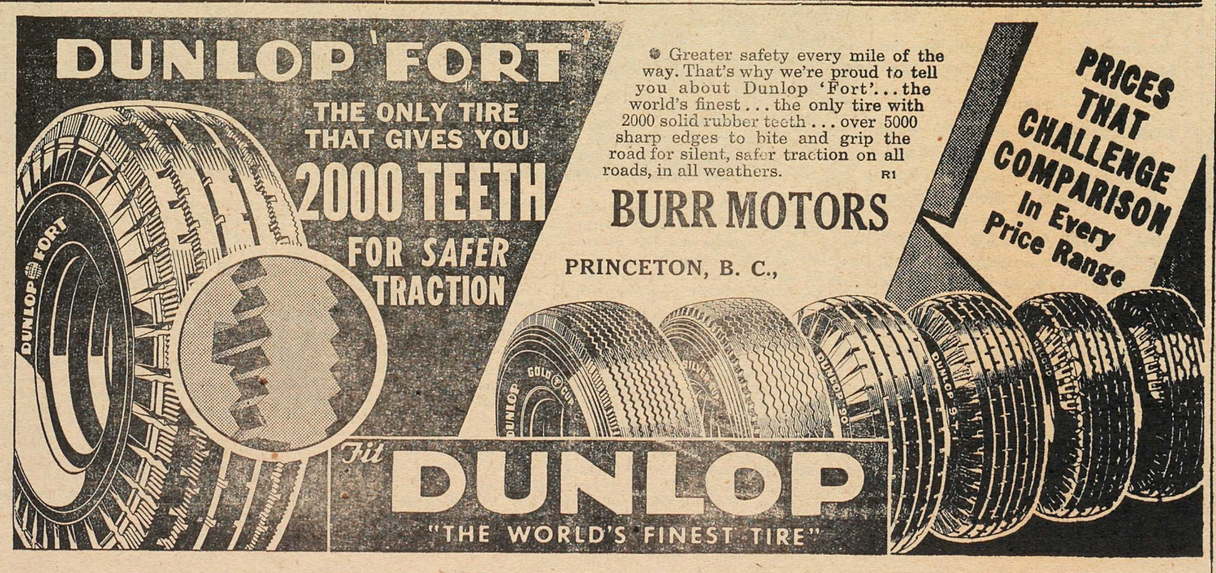

Princeton Lodge No. 52 meets each Thursday at 8:00 p.m. in the I. O. O. F. Hall. Visiting Brothers are welcome.

P. R. McGregor, N. G.
J. Milne, Rec. Sec.

SIMILKAMEEN LODGE No 95
A.F. & A.M.
Meets First Tues. in Each Month

B. P. O. E. Princeton Lodge 280
Meets 2nd and 4th Mondays
W. E. Lucas, E. R.
W. E. Cameron, Sec.

Newspapers Are The Most Effective Advertising Medium

National First Aid Week

Time to look over your FIRST AID KITS and replenish any shorts

J & J Travel Kit in Neat, Compact Metal Box $1.00

Princeton Drug and Book Store
G. G. Lyall, Prop.

GOOD USED LOGGING TRAILER

Has Hydraulic Brakes with vacuum booster, good 750x 20 ten-ply tires. Brakes newly relined. Heavily constructed. Complete with reach and bunk and is ready for work. Write to

CAMPBELL AUTO SUPPLY Ltd.
141 Third Ave. Kamloops, B. C.

A bargain! call by "long distance" at night

Long-distance telephone calls are cheaper every week end.

Week-end rates, which are the same as the low night rates, are effect from 7 p.m., Saturday, until 4:30 a.m., Monday.

Send your "hello" when the rates are low.

☆ ☆ ☆

B.C. TELEPHONE CO.

ON SALE DAILY

The safe and comfortable way to travel. Listed here are six samples of the "Economy-Round-Trip-Fares."

	Coach Class 6-Months Return
Winnipeg	$53.45
Toronto	78.75
Montreal	89.30
St. Paul	54.40
Chicago	65.00
New York	89.30

For complete details, also intermediate and first class fares, see your local agent or write G. Bruce Burpee, G.P.A., C.P.R. Station, Vancouver.

Canadian Pacific

LOCALS

☆ The local Rebekah Lodge entertained its brother Lodge, the Odd Fellows, at a pleasant social evening in the I. O. O. F. Hall on Wednesday evening.

☆ ☆ ☆

☆ Members of the local volunteer fire brigade met again last Tuesday evening for the regular weekly practice at the fire tower It was decided that a map of the town should be obtained, and blocked out for the purpose of ascertaining the location of hydrants and distances from hydrants to possible fires.

☆ ★ ☆

☆ Mrs. A. Stenvold and Miss Pauline Stenvold, who have been visiting for the past few days with relatives at Powell River, arrived home on the Thursday morning train. Miss Stenvold is on holiday from her post as nurse on the staff of the Royal Columbian Hospital in New Westminster.

☆ ★ ☆

☆ Mr. P. Y. Smith, who has been undergoing treatment in Vancouver for an infected hand, during the past several months, returned here on Monday morning last. His many friends will be pleased to learn that the infection has cleared up and Mr. Smith is able to be home.

☆ Mr. Syd Elliot of Allenby has gone to Vancouver. He left on Wednesday morning by train. The length of his stay at the Coast is not known.

☆ ☆ ☆

☆ The Misses Audrey and Jean McCaffrey, daughters of Dr. and Mrs. D. D. McCaffrey, returned last week-end from Montreal, where they have been attending MacDonald College. Jean attended the college for the first time this year, and it is understood that Audrey completed her course this year.

☆ ☆ ☆

☆ Paint has been applied to the premises of the 20th Century Cleaners and to the front of the Schulli pool hall recently and a sa result both buildings are much improved in appearance. A barber shop has been established in the Schulli building, and was opened late last week for business.

☆ Another group of Princeton and Allenby young people went on a horseback outing last Sunday. Nearly twenty persons made up the party, which left the Harrod ranch about noon, and returned late in the afternoon. The riders travelled through the country surrounding D'Arcy Mountain.

☆ ★ ☆

☆ Mr. Harry Cunliffe of Copper Mountain left on Tuesday for Nelson where he will spend the early part of a two-week vacation. He hoped to extend his trip to Spokane and other Washington points before returning home.

☆ ★ ☆

☆ Roy Brett, pilot of a private aircraft, landed on the Princeton airport late last Thursday afternoon from Chilliwack. Mr. Jack Jenkins, manager of the local Brett's garage, flew back to the Fraser Valley centre with him to return with a stock car for the garage. The trip required only 50 minutes, and was made in good weather.

☆ ☆ ☆

☆ A new home is being built near the F. A. Howse residence on Princeton Heights by W. D. Williams. It will be a fine, modern home. Excavations are already complete and the foundations have been poured. Contractors are Marchant and Shea of Penticton.

SOMETHING NEW! DADS 18 for 10¢ Butter-Krisp cookies

THE SIMILKAMEEN VALLEY School Track Meet is being held. Young athletes from all over the valley and from Merritt meet to tests their prowess and stamina. Each contestant will bend every effort to winning for his or her own school, and many close and thrilling competitions will be seen.

Fitness is a p rime essential for an athlete engaged in competitive sport, and proper food is one of the first ways to physical perfection. Bread is one of the finest possible energy providing foods. And if the bread is made of FIVE ROSES FLOUR it is just that much better because Five Roses Flour is just that much better flour.

F. P. COOK ESTATE

PRINCETON and COALMONT

—Established 1886—

Before You Insure Consult
Confederation Life Association
One of the World's Great Life Insurance Institutions. Renowned for Strength, Service and Security Since 1871.

Princeton Representatives:
E. W. Nowell - Gilbert Prideaux

TRAVELLING TUBERCULOSIS CLINIC

Provincial Health Board

The Travelling Chest Clinic will visit Princeton from May 29th to May 30th. The purpose of this clinic is to examine persons having tuberculosis, contacts, suspects, and those suffering from chronic lung disease Examinations are done by arrangement through your private physician and definite appointments must be made.

The CONSOLIDATED MINING and SMELTING COMPANY of CANADA Limited

Manufacturers of ELEPHANT Brand Chemicals and Chemical Fertilizers.

Ammonium Phosphates. Ammonium Sulphate, Super-phosphates, Monocalcium Phosphate.

Producers and Refiners of TADANAC Brand Metals. Gold, Silver, Lead, Zinc, Cadmium, Bismuth, Antimony and Zinc Dust.

Also Sulphuric Acid and Sulphur

GENERAL OFFICE AND WORKS, TRAIL, B. C.

VICTOR ZAHAROFF
PRINCETON'S ELECTRICIAN
For Prompt, Reliable Service — Electrical Wiring
Contracting — Repairs — Fixtures
Estimates Furnished
PRINCETON

B. P. O. ELK'S No. 280 ANNUAL
DANCE
FRIDAY, MAY 24th
IN THE ORANGE HALL — PRINCETON
Knights of Rhythm Orchestra
PROCEEDS TO BE USED TO BUILD A PUBLIC DRINKING FOUNTAIN
LADIES .50 — GENTS. .75

Get in the Swim!

The Latest in CATALINA SATIN-LASTEX, or JANTZEN WOOL LASTEX SWIM SUITS for Men

SKINTITES, JANTZEN, or CATALINA SWIM SUITS for Women

RIPLEY BATHING SUITS FOR CHILDREN

Complete Fresh Stocks of:
BEACH PAJAMAS, SLACKS, SANDALS, HATS FOR YOUR APPROVAL

Special! Orient Chiffon Hose .85

THOMSON'S
Men's and Ladies' Outfitters
PRINCETON, B. C.,

Complete the Hope-Princeton Road
☆ The Star Printing & Publishing Company
A Community Paper

Classified

WANTED— Girl for general housework... Apply Box. 119, Star, Princeton.

BUILD or BUY your own HOME under the Yorkshire Savings and Loan Association's easy monthly payment plan. Mr. F. Bevington, Manager of the Yorkshire Savings & Loan Association will be in Princeton 21st May and will be prepared to consider applications for Mortgage Loans on suitable residential and commercial property repayable on easy monthly terms. Terms can be arranged through the office of P. W. Gregory.

BRETTS

'35 Terraplane De Luxe Sedan, New Tires, Licence $595

'38 Ford De Luxe Coupe. Special for $695

FOR SALE-Six Slightly used matresses, in excellent condition, 4 ft. 6 in. in width. Bargains. Apply Princeton Hotel.

FOR SALE PLACER EQUIPMENT— 1, 6" centrefugal pump, 8" intake. 1, Ford V-8 converted engine. 200 feet hydraulic 6" pipe. 1, 6" monitor. All practically new. A-1 condition. Reasonable. Apply L. Marcotte, Coalmont.

FOR SALE- Five Room Modern Home on Double Lot. Good Location, Close in. Reasonable. Apply STAR Office.

Happy Mountain Holidays at Banff

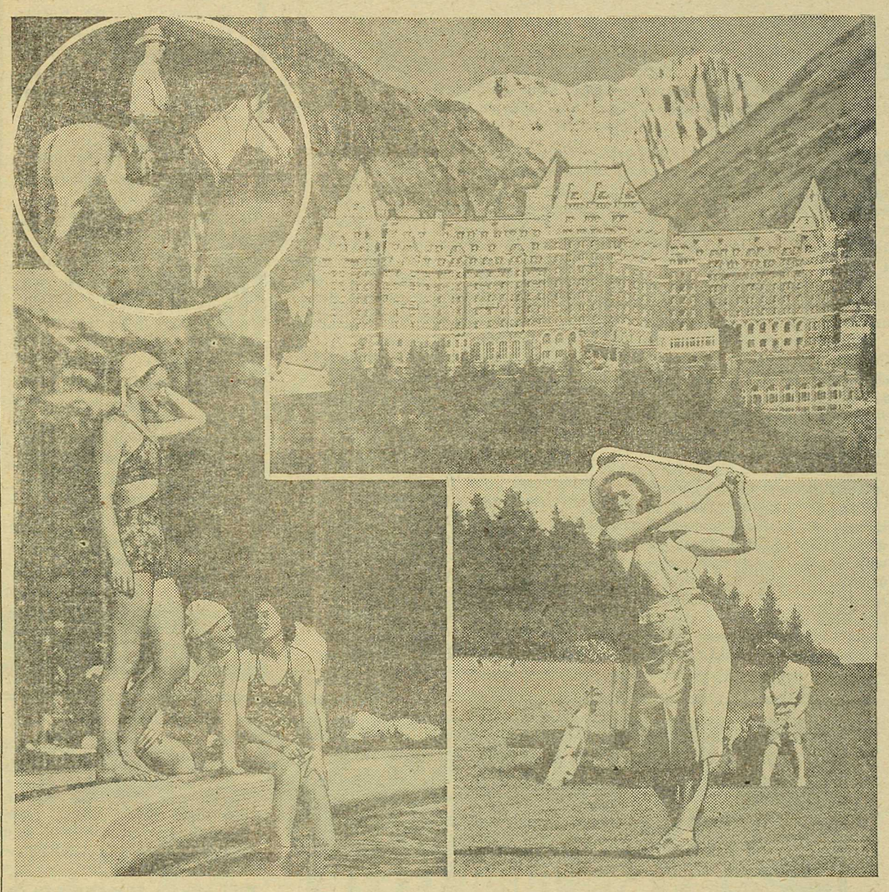

CANADA'S "Great Barrier"—the Rocky Mountains—will be anything but a barrier for the record number of alpine-minded pleasure seekers anticipated this summer by the Canadian Pacific Railway and its celebrated mountain resorts — Banff Springs Hotel and Chateau Lake Louise. Also in readiness for a large-scale tourist invasion are the company's chalets and lodges at Emerald Lake, Yoho Valley, Moraine Lake, Lake Wapta and Lake O'Hara.

Holiday-makers from all parts of Canada and the United States will soon be converging on these popular skyward playgrounds, where trail riding, hiking, fishing, boating, swimming, motoring and golfing can be enjoyed amid unrivalled scenic splendor. Though located in the very heart of the mountains, the Banff Springs Hotel and Chateau Lake Louise provide all the luxurious comfort of metropolitan hotels. The chalets and lodges provide similar comforts in less formal settings.

Special events this summer will begin with the annual Stampede at nearby Calgary, July 8-13. The colorful Indian Days celebrations will take place from July 18-21, when hundreds of Stoney braves will descend on Banff for their annual pow-wow. Three prominent alpine societies have planned their annual outings as follows: Trail Riders of the Canadian Rockies, July 26-30; Sky Line Trail Hikers of the Canadian Rockies, Aug. 2-5; and the Alpine Club of Canada, July 14-29.

The Edward, Prince of Wales, Trophy, and other coveted trophies will be contended for during Banff Golf Week, Aug. 18-24, on the mile-high course at Banff Springs. The Banff School of Fine Arts will be in session from Aug. 1-31. Other attractions include the opening of the Big Bend section of the trans-Canada highway between Golden and Revelstoke, and the scenic highway between Banff and the Columbia Icefields.

Banff Springs Hotel, the Chateau Lake Louise and Emerald Lake Chalet will be open June 8-Sept. 8. The lodges are open as follows: Lake O'Hara, Lake Wapta, Yoho Valley, June 24-Sept. 6; Moraine Lake, June 8-Sept. 8.

LIFE'S NOT SO BAD AFTER ALL...

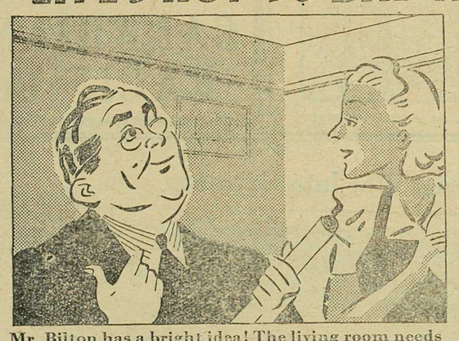

Mr. Bilton has a bright idea! The living room needs decorating. He'll re-paper it himself.

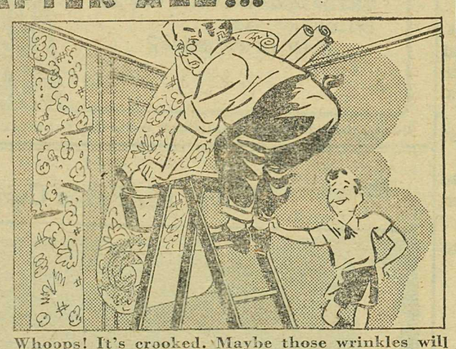

Whoops! It's crooked. Maybe those wrinkles will dry out, he thinks. But the pattern's upside down.

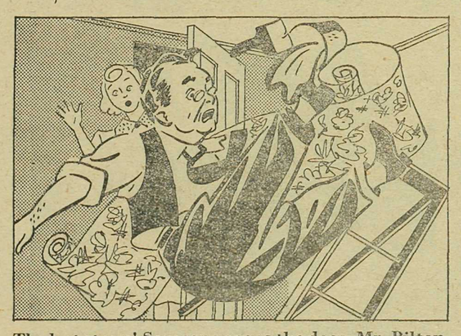

The last straw! Someone opens the door. Mr. Bilton descends . . . with a crash!

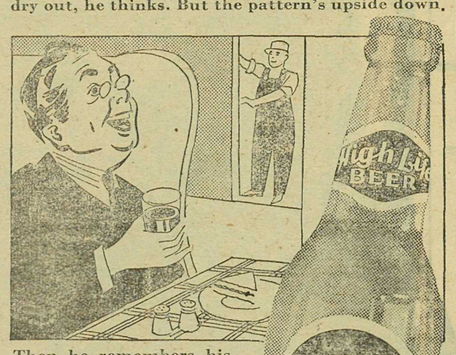

Then he remembers his carton of HIGH LIFE—it saves the day. Man, life's not so bad after all!

JUST ASK FOR "High Life"
BRITISH COLUMBIA'S FINEST BEER

Also Brewers and bottlers of ROYAL EXPORT BEER

Phone 46
Princeton

PRINCETON BREWING CO. LTD.
Princeton, B.C.

This advertisement is not published or displayed by the Liquor Control Board or by the Government of British Columbia.