BY THE STAR—

The Similkameen Star

No. 2 PRINCETON, B. C., THURSDAY, THURSDAY, DECEMBER 14th, 1939 $2.00 Year, 5c Copy.

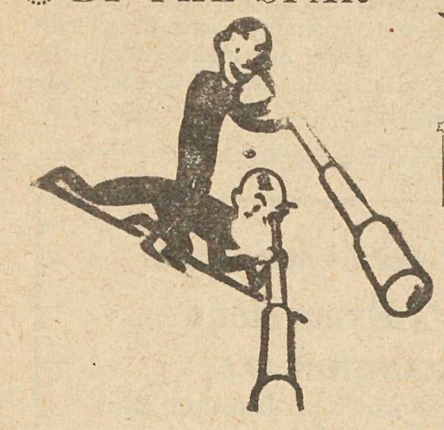

BIRTHS

SELLERS-To Mr. and Mrs. Ian Sellers of Princeton in the Princeton General Hospital on Thursday, December 7th, a daughter.

VATON-To. Mr. and Mrs. J. Vaton of Copper Mountain, in the Princeton General Hospital on December 7th, a son.

LIVINGSTONE-To Mr. and Mrs. V. Livingstone of Princeton in the Princeton General Hospital on December 8th, twin boys.

PEPPER-To Mr. and Mrs. L. Pepper of Blakeburn, in the Princeton General Hospital on December 8th, a son.

ERSKINE-To Mr. and Mrs. M. Erskine of Princeton, in the Princeton General Hospital on December 10th, a daughter.

KELLY-To Mr. and Mrs. P. Kelly of Princeton, in the Princeton General Hospital on December 11th, a daughter

OBITUARY

The death of George Henry Cahill, of Hedley, occured in the Princeton General Hospital on Wednesday night last.

The late Mr. Cahill was born in Minnesota and has been a resident of the Similkameen Valley for almost forty years. As far as can be ascertained he is survived by a sister in Minnesota and a brother in Montana He was not a married man.

At this writing no particulars have been gained with regard to where and when the funeral services are to be held.

☆ Mr. Tom McLellan, popular C. P. R. employee on the Copper Mountain run, is ill in the Princeton General Hospital where he was admitted late last week It is reported thtt his trouble is not of a serious nature.

LOCAL HOTEL FIRE CAUSES CAFE DAMAGE

Volunteers and Firemen Control Blaze in Hotel Princeton Cafe

Fire menaced the Hotel Princeton on Saturday but was discovered in time and extinguished by a small number of men under the direction of Fire Chief "Curly" Pease and Fireman Gordon Cornish before it could assume serious proportions.

Smoke was first observed in the basement of the building at approximately noon. Efforts to locate the exact position of the blaze proved difficult and it was almost an hour before hoses were able to be brought to bear on the seat of the outburst. It was finally located as immediately under the stove in the Princeton Cafe. Volunteers kept a stream of water playing in the general direction of the fire from the basement, while firemen chopped away the flooring in the kitchen of the cafe and successfully snuffed it out from that position.

Despite the appearance of firemen and assistants in the cafe during the late dinner hour, diners continued to partake of their meals without interruption, and the norman routine of the major part of the hotel staff went on as usual. The fire at no time assumed sufficient dangerous characteristics to merit summoning the Princeton Volunteer Fire Brigade.

Elaborate precautions were taken to insure that no trace of fire slumbered undetected in any hidden nook or cranny after the main blaze had been subdued.

The destruction to the floor of the Princeton Cafe was essential in extinguishing the fire, and in consequence the cafe was forced to close for several days for repairs. It was scheduled to re-open for business on Wednesday. Workmen were almost at once engaged to rebuild the foundations of the cook stove in the cafe. A thick layer of asbestos cement and concrete is being used to provide the heavy stove with foundations placed solidly on the ground. This will insure against recurrence of fire in this way.

It is believed that the constant heat from the stove caused the gradual raise in temperature under it to kindling point and the result-and combustion.

Red Cross to Organize Polish People Here

The former Consul-General for Poland in Canada, Mr. Jan Pawlice, is now acting for the Canadin Red Cross Society to help organize the 200,000 Polish people in Canada, it is revealed from the min office of the British Coumbia Division o fthe Society.

It has been arranged that Polish groups in Canada will work in closest co-operation with the Red Cross Branch in their locality. All Polish peoples or groups wishing to provide supplies or money for actual Polish war relief may do so through the Red Cross. These contributions, especially earmarked for use in Polish relief, will be delivered to the proper destination through the organization of the Red Cross.

ThePrinceton Branch of the Canadian Red Cross is particularly anxious to gain the support and cooperation of Polish groups organized within its territory.

Princeton Ski Club Receives Donation

An unusual amount of business was transacted on Wednesday evening last at the regular meeting of the Princeton Ski Club.

The club has been active in constructing a new cabin and reconstructing the "A" and "B" class jumps, and has spent a considerable sum of money in so doing. The Princeton Ladies Ski Club auxiliary body to the Princeton Ski Club, turned over to the club a sum of $175.00. This money was raised by means of teas. the annual dance and a prize drawing, held in conjunction with the dance. Despite heavy ependitures, then, the club has a very favorable balance in the bank.

A motion was passed that the club become a member of the Red Cross of the Princeton Branch.

The possibility of showing a motion picture of subjects of interest to skiers is to be investigated by Carl Stenvold and Mel Woodford and a report given as to costs at the next meeting.

Mr. Fred Green was given full charge of the club's two cabins by the members present at the meeting. No hill captains have as yet been appointed. Several persons have kindly donated some of the necessary furniture for the new cabin. A stove and heater were presented by Alec Broomfield, Andy Johnson gave a table and chairs and Harold Riggs provided a spacious cupboard.

It is the plan of the club to establish first aid kits at strategic positions on the hill, and to appoint ski guards versed in first aid work to patrol the hill in case of accident.

Community League Open New Hall Saturday at Allenby

Opening Night in New Hall at Allenby Draws Largest Dance Crowd in Years. Mrs. Baillie and Mrs. Lindsay Presented With Bouquets

A. S. BAILLIE LAUDS EFFORTS

Hall to be Completely Finished in Near Future if Plans of Executive Materialize

The inaugural dance of the Allenby Community League, held in their spacious new community hall on Saturday evening, can only be described as a tremendous social success, a fitting climax to the great work and intense effort of the people of Allenby through whose progressive forsight the hall was planned and realized.

Something over 500 persons attended the dance, but even this large crowd failed to fill the hall beyond a comfortable capacity. A six piece orchestra provided a wide variety of rhythmic selections for the pleasure of the dancers. The lovely eening gowns and chic suit ensembles of the ladies formed a gay and colorful spectacle against the dark suits and tuxedos of the gentlemen as the dancers moved and circled in the brightly lighted hall.

Tom Buchanan, floor manager for the evening, caused a pause in the dancing just prior to midnight to introduce Mr A. S. Baillie, vice president and general manager of the Granby company. Mr. Baillie spoke briefly. He praised the fine spirit of co-operation in Allenby whichmade the hall possible and exhorted them to let nothing interfere with the carrying the hall on to completion. Later in the evening, Mr. Harold Stains asked Mr. and Mrs. Baillie and Mr. and Mrs. Lindsay to come to the stage when Mrs. Baillie and Mrs. Lindsay were each presented with a bouguet amidst the applause of the dancers.

Shortly afterwards the first sitting of supper guests went to the mess house where a delicious turkey sandwich supper was served by an able and cheerful group of ladies of the Community League. Three sitting were necessary before the entire hallful of people were able to partake of supper.

Dancing continued after the sup-

[Continued from Page Two]

W. E. Lucas is Elks' New Exalted Ruler

The local B. P O Elks Lodge No. 280 held its annual election of officers on Monday last.

W. E. Lucas succeeded E. J. Rhodes as Exalted Ruler; S A. Wilson became Leading Knight; S. P. Gregory was made Loyal Knight; Gordon Gibson achieved the post of Lecturing Knight; P. Defoe was placed in the office of Tyler, C. A. Bernard was made Trustee; Don Spearman assumed the post of Esuqire; W. A. Woodford was raised to the post of Inguard and J. A. Powell became Chaplin

The position of Secretary was taken over by W. E. Cameron, in place of E. K. Westover, and H. E. Lethebe remained in the treasurer's office

The officers are to be installed on the evening of January 5th.

It was announced that the proceedes from the recent dance were $53.30. This money is to be used toward the Elks' annual Christmas Hamper distribution.

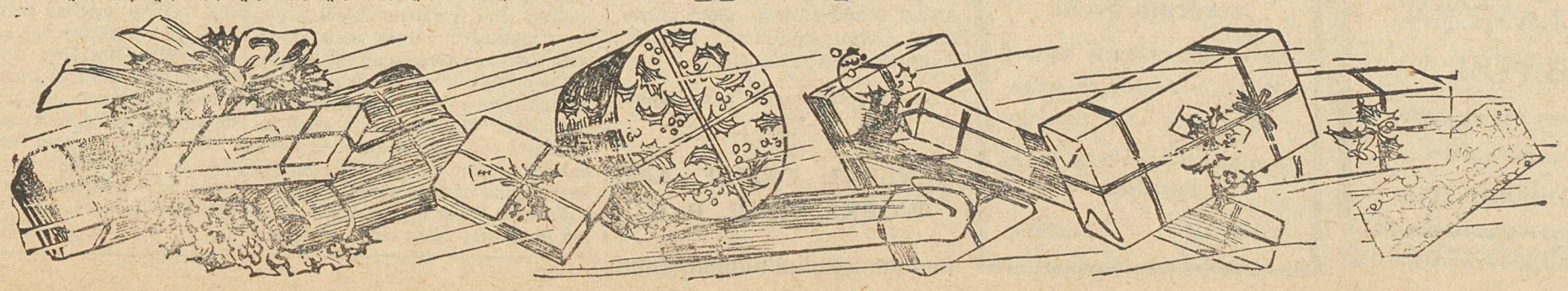

Business and Professional Directory

P. W. GREGORY

REAL ESTATE
INSURANCE
FIRE, AUTOMOBILE
and ACCIDENT

Phone 29
Princeton, B. C.

Eaton & Carlson
Contractors and Builders
Good Work — Moderate Prices
ESTIMATES FREE

Charles Thomas
Contractor & Builder
★ ESTIMATES GIVEN ★

S. M. NECHIFFMAN
ELECTRICIAN, CONTRACTOR
ELECTRICAL SUPPLIES
★
BRIDGE ST., PRINCETON

Pease & Atkinson
Trucking, Coal & Wood
"Punctual Attention

HARDWARE
ALL KINDS
W.B.EWART
PRINCETON HARDWARE

TEL 3 P. O. 20
TULAMEEN HOTEL
Excellent Dining Room
Reasonable Rates
A. O. JOHNSON, Prop

Classified

FOR SALE—Cabinet Grand Piano. Excellent condition and finish. Must be seen to be appreciated. Apply Neil B. McFadden, Box 23, Princeton.

1930 ESSEX SEDAN— Equipped with heavy duty tires. Good running order. Must sell before end of month. Will accept best offer. Car stored at Brett's Limited or write the STAR office.

WAR TIME CHRISTMAS GIFT suggestion. Certain grocers and meat markets in Princeton now have 7 pound solid blocks of creamery butter, especially packed in Christmas boxes. An inexpensive gift that will be appreciated. Ask to see these 7-pound solid blocks of creamery butter. You may be interested.

Legals

LAND REGISTRY ACT
(SECTION 160)

IN THE MATTER OF: Lot 18, Block 5, Map 96, Princeton Assessment District.

PROOF having been filed in my office of the loss of Certificate of Title No. 571899F to the above mentioned lands in the name of EDWIN BARR HALL of Princeton, B. C. and bearing date the 28th February, 1931.

I HEREBY GIVE NOTICE OF my intention at the expiration of one calendar month from the first publication hereof, to issue to the said EDWIN BARR HALL a provisional Certificate of Title in lieu of such lost certificate. Any person having any information with reference to such lost Certificate of Title is requested to communicate with the undersigned.

Dated at the Land Registry Office, Kamloops, B. C. this 22nd day of November, 1939.

R. A. BRADEN,
REGISTRAR

DATE OF FIRST PUBLICATION: NOVEMBER 30th, 1939.

H. KNIGHTON
Machine Woodwork
Storm Windows
and Doors

LUIS MORA
Interior and Exterior
Decorators
Estimates Free

L. A. HOWSON
ELECTRIC STORE
Radio and Electric Repair Service — Repairs on American Radios Our Specialty
Ken Mansfield - Dave Sharp
Technicians
Phone 117 — Princeton

☆ Mr. and Mrs. Howard Byard of Chilliwack moved to Princeton on Sunday to take up residence. Mr. Byard is employed at Brett's garage.

☆ Mr. Gordon Cahlity, secretary of the Kamloops Ski Club, was a visitor to Princeton on Friday and Saturday if last week. Although not offically here on ski business, he nevertheless was able to accomplish quite a bit along that line. He reports that the Kamloops club is looking forward to another winter of good skiing and excellent progress and expressed the hope that Princeton would be well represented at any meet the northern town might sponsor.

☆ Andy Vaydo and Gill Dumas returned to Princeton on Friday morning from Vancouver. Andy has been absent from Princeton for the past severel months, since the A. S. Black law office closed. The length of his stay in this city is not known although it is probable that he will remain until after Christmas. Gill Dumas was a week at the coast city.

[Continued from Page One]

per had been served until well on toward morning and it was not until after 3:00 a.m. that the many cars parked near the hall had departed from the scene of the night's revelry. A special bus was chartered to make the trip to the dance from Princeton. Persons from all points of the Similkameen and even from points in the southern Okanagan made special trips in order to be present for the dance.

The executive of the Allenby Community League which has been in office since the hall project came into being, spared itself not in the least to accomplish its completion. consisted of: Don Cleal, president; A. Croxford, vice president and A. E. Field H. A. Stains was in charge of many of the arrangements for the dance, including publicity and refreshments. To these men in particular and to the people of Allenby in general goes the credit for the splendid hall wherein such an exceptionally enjoyable opening dance was held.

The Community League has many and varied plans by which to use the hall as a community centre. Already a badminton club of well over fifty members is using the three regulation size courts for play.

A community basketball league has been formed which will likely include six teams. The hall officials have also arranged to allow the Princeton Intermediate "A's" to practice twice a week in the hall. These boys have shown up well against outside competition and are likely to be championship material with sufficient practice. The Allenby Community League realizes this and have made special efforts to arrange the hall itinery to allow them to practice. W. E. Lucas, principal of the Princeton Schools and coach for the "A's" ,has expressed his appreciation for the consideration the people of Allenby have given his basketballers. In return he has offered to assist Allenby with his coaching experience.

The CONSOLIDATED MINING and SMELTING COMPANY of CANADA Limited

Manufacturers of ELEPHANT Brand Chemicals and Chemical Fertilizers.

Ammonium Phosphates. Ammonium Sulphate, Super-phosphates, Monocalcium Phosphate.

★

Producers and Refiners of TADANAC Brand Metals. Gold, Silver, Lead, Zinc, Cadmium, Bismuth, Antimony and Zinc Dust.

Also Sulphuric Acid and Sulphur

★

GENERAL OFFICE AND WORKS, TRAIL, B. C.

Vancouver and Local Christmas and New Year's Excursions
VANCOUVER EXCURSION $9.55
Good going from December 15th to January 2nd, return limit January 5th.
Local Excursion effective December 15th going and returning until midnight, January 2nd.
For full information enquire at bus terminal or Telephone **Princeton 113**

B. C. COACH LINES

The SNAPSHOT GUILD

PICTURE ARRANGEMENT

A simple arrangement, but a good one, partly because the same curved line is repeated in the boys' backs and the back of the chair. This gives rhythm to the picture.

MANY snapshooters read about picture composition, and decide it is something subtle and "arty," and pretty much of a puzzle. But it needn't be a puzzle, at all. Composition is simply pleasing arrangement.

The woman who arranges flowers in a bowl, or furniture in a room, is "composing" in much the same way as an artist composes a picture. Both are seeking balance, harmony, and an attractive arrangement that appeals to the eye.

Picture composition can be very subtle, but it does not have to be. As a rule, the simpler the arrangement, the more effective it is.

Clearness is the first need of an effective picture arrangement. One way to obtain this is to seek contrast. For instance, if a gray object is pictured against a gray background, the two tend to "run together." But if a gray object is pictured against a white background, with lights so arranged that it casts a black shadow on the white background, there is good contrast, and the object "stands out." A good example of contrast would be a light-haired person pictured against a background of deep shadow.

Another thing is to avoid confusing lines that "lead out" of the picture. Lines have a definite "pulling power," especially if two run together to make a point near the picture edge. Suppose, for instance, you snap a picture of a cat's face and want the eyes to stand out. In that case, the cat's sharp-pointed ears need to be in shadow, or the picture should be trimmed so that the tips of the ears are cut off--otherwise, they will draw attention upward away from the cat's eyes.

The shapes and outlines of things play a great part in establishing the "feel" of a picture. A "pyramid" arrangement gives weight and stability, while slender forms, such as a flower with a thin stalk standing in a slim bud-vase, suggest lightness.

Lines differ greatly in their effect. Low, level lines suggest quietness and sadness, while tall straight lines, such as the trunks of forest trees, suggest dignity and grandeur. Curved lines have grace, especially the S-curve such as is seen in the arch of a horse's neck or a swan's neck. When the same shape of line is repeated several times in a picture, the arrangement tends to take on a pleasing "pattern quality."

Try choosing your viewpoint so that the lines and forms in your pictures have a definite character. The results will please you.

178 John van Guilder

SCHOOL PARTY FRIDAY NIGHT

The students of the Princeton Junior and Senior High School are to celebrate the closing of school for Christmas holidays at a school party and dance in the Orange Hall on Friday evening.

A very excellent program has been worked out to make the dance one of the best ever to be held by the students and staff. Music will be provided by the Knights of Rhythm.

If plans of W. E. Lucas, principal, and Bert Rose, bandmaster, materialize, members of the school band will form an orchestra at the start of the New Year with the intention of utilizing the vast store of musical talent within the school at just such social functions as the Friday evening affair.

For Christmas —

C. C. M. Skates· Sticks and Hockey Equipment. Skating Outfits in Child's sizes 11 to Men's size 12, priced from $3.40 to $32.50

A Full and Complete Line of Skiis· Harness, Poles and other Equipment.

W. B. EWART HARDWARE

Bridge Street — — Princeton

FIRE

Firemen's 10th Annual Hardtime

MASQUERADE BALL

IN THE

Orange Hall, Friday, Dec. 29 1939

Eats — Prizes — Novelties — Good Time

If a building is on fire near you YOU are the one to worry.

Keep YOUR Volunteers Insured

BUY A TICKET

Stock Up Now . . .

If cold weather comes suddenly· deliveries are apt to be delayed because of delivery difficulties

ORDER NOW

Don't Take Chances on a COLD CHRISTMAS

SPECIAL on NUT·COAL . . .

$4.50 Per Ton, Delivered

CALL YOUR DEALER

Princeton Tulameen Coal Co. Ltd.

Copper Mountain Hoop Team Gains Revenge

The Copper Mountain Senior basketball team gained the satisfaction of vengence on Saturday night on their own home floor in the community hall when they trimmed the Penticton senior aggregation 35 to 27. Only last week the Copper Mountain lads travelled to the south Okanagan city and came back sorely defeated by a reported score of 48 to 24.

The Granby crew led their rivals in all of the first three quarters, garnering 8 points in each of the three cantos as against Penticton's 4 in the first, 7 in the second and 4 in the third. In the fourth quarter Penticton applied belated pressure to emerge victor of the period 12 to 11.

The play was fast and clean throughout the game, referees Lucas and Williston of Princeton keeping the play well in hand. T. Kovich was ace scorer for the home team with 14 points to his credit as against Ross of Penticton who led his team with 8. Dodd showed good form to rate next for the Mountain with 10 and Cannon of the Granby group equalled the Penticton second man, Ewart, with 7.

Penticton seemed to have difficulty with the smooth surface of the community hall floor and could not get the range of the basket as well as the mine team which proved deadly on every opening.

Penticton: Ross, 8; Ewart, 7; Gregory, 4; Woodburne, 4; Hope, 2; Latimer, 2.

Copper Mountain: T. Kovich, 14; Dodd, 10; Cannon, 7; Olson, 2; Popovich, 2; Hill, 2. S. Baillie, coach.

☆ Mrs. Jack Batson of the McKenzie Lake area was a passenger on the Tuesday morning train to Vancouver.

☆ ★ ☆

☆ Mr. Geoff Woodhams, news and magazine editor of the Rossland Miner, was a visitor to Princeton on Tuesday. He is at present engaged in soliciting advertising for the Western Canada Ski Annual. He left Princeton early Wednesday morning.

A Glamourous Coiffure —

for the Holiday Season

Margaret Pope

Beautician

Permanents, Finger Waves and Marcels

Phone 49 for Appointments

WONDER WORKER

STAR

Classified Ads

For Practical Presents —

For Father

Penman's and MacGregor Sox Forsyth and Tooke Shirts, Pyjamas and Dressing Gowns.

For Son

Currie Ties, Scorves Slippers, Sweaters and Gloves.

Gladstone Bags, Club Bags, Ladies' Fitted Cases

Men's Women's and Children's Boudoir Slippers

Come in and look over our ample stock of exceptionally fine Christmas goods

C. V. PROSSER

Bridge Street. Princeton

Special Christmas Cakes and Puddings

(Made from exclusive English recipes)

Puddings .50 per lb. plus .15 for bowl

Cakes .50 per lb. plain; .65 per lb. iced

A Decorated Cake Makes an Ideal Gift

Boxed Chocolates

Carson's (England), Moirs, Patterson's Lowney's

Half pound and up ..... .50 to $5.50

CHRISTMAS BEVERAGES

Ginger Ale· Lime Rickey and Sparkling Water

Christmas Plants Available December 21st.

Christmas Flowers Available December 23rd

Orders for flowers and plants should be in by December 18th.

Free Drawing On Christmas Cake: Saturday, Dec. 23rd at 10:00 p.m. — Ticket with each purchase

— Try Butter Muffin Rolls for your next dinner —

Better Bread and Cakes

PRINCETON BAKERY

Ethel Doerflinger

Phone 9 Princeton

FOR

LOW FARES

CHRISTMAS AND NEW YEAR'S

SINGLE FARE and ONE-QUARTER FOR ROUND TRIP

CHRISTMAS WEEK-END

GOING Dec. 22 to 2 p.m. Dec. 25. If no train Dec. 22, tickets will be sold Dec. 21.
RETURN until Dec. 26
If no train Dec. 26, good next available train.

NEW YEAR'S WEEK-END

GOING Dec. 29 to 2 p.m. Jan. 1. If no train Dec. 29, tickets will be sold Dec. 28
RETURN until Jan. 2
If no train Jan. 2, good next available train.

FOR CHRISTMAS and NEW YEAR'S

Single Fare and One-third For Round Trip

Good Dec 19 to Jan. 1 · Return Until Jan 6

Full Particulars from Local Agent

CANADIAN PACIFIC

World's Greatest Travel System

TURKEYS

From the famous SECREST Ranch at Oliver
Order Yours Now. Enjoy the Finest Turkeys Obtainable in B. C.
Luta-Fish, Oysters, Mincemeat, Pure Pork Sausage
Meat for Stuffing, Fresh and Smoked Meats

QUALITY MEAT MARKET

A. E. Bloom

Phone 100 — Princeton

Enjoy the Holiday Season . . .

By Letting GRAY'S BAKERY Supply YOUR Christmas Cakes and Puddings

Order Now! Time is Getting Short

GRAY'S BAKERY

Phone 54 — — **Princeton**

CAR OWNERS ATTENTION

We are happy to announce that we are now in a position to render:

FIRST CLASS AUTO BODY and FENDER REPAIRS, EXPERT PAINTING and TOUCHING UP

Mr. Howard Byard, who for some time has been operating at our Head Plant (Chilliwa k) is now in charge of our body shop.

NO JOB TOO LARGE, NO JOB TOO SMALL

Free Estimates Gladly Given

BRETT'S LTD.

Phone 81 — **Princeton**

PENTICTON FLAYS GOVT. ROAD POLICY

Penticton Board of Trade Frames Sharp Resolution re Hihgway Completion

If persistent agitation will acheive an end, surely the long desired Hope-Princeton highway should become an accomplished fact.

The latest efforts along this line are those of the Penticton Board of Trade. An article relating to their resolution with regard to the road appeared in the Daily Province of Friday last on page thirty-one.

The Penticton Board showed how vast sums of motorist's money, money earned in B. C., was being spent in the United States for the simple reason that there exists no reasonable provincial road from the southern Interior to Vancouver. With cold logic they point out these facts and then add:

"We have always felt that the reson the government does not press for the closing of the gap is that it is not politically expedient to do so. By this we mean that the road will run through an area in which there is practically no voting strength, and therefore it will be better to spend the money where the votes are to be obtained, in populated areas.

"In past years most of the demand for the road because of lack of knowledge by the larger part of the province, has come from small interested areas.

"We are glad to say that the demand is becoming more widespread all the time, and we are confident that when we get the citizens of Vancouver demanding the road equally strongly as do those of the Okanagan and Similkmeen, the government will lose no time in finishing the small gap."

It is good business for the entire province to finish the road, they claim, and they ask the support of British Columbia in causing it to be done.

Experienced engineers have estimated that the road could be completed for $500,000 00, although it was revealled in the Legislature that it was estimated that over $1,000,000.00 would be required. It is time that a definite estimate was presented, nd time that people throughout the entire province were induced to bring pressure to bear on the government just as the Penticton Board of Trade suggests.

A Wide Range of Beautiful Gift Selections for the **Well Dressed Woman**

A Fine Selection of Stylish and Serviceable Presents for the **Well Dressed Man**

— The Complete Christmas Clothing Store —

THOMSON'S

Ladies' and Men's Wear

Bridge Street — Princeton

LEADING UNDERWRITERS

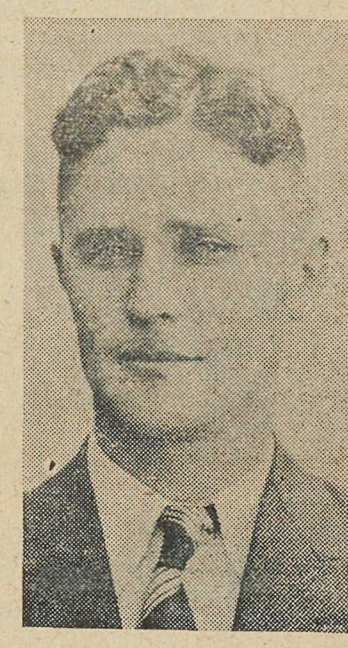

Mr. Gilbert Prideaux and Mr. E. W. Nowell

At this season of the year we hear a great deal about being **Christmas Spirited** and **Community Spirited**

Our merchants are displaying their merchandise attractively, but we Life Underwriters have a larger stock than any merchant because we are writing millions of dollars worth and are always ready to give you information.

The best time to save is when you have money to spend. As a means of saving a little money the following plans are better than any other methods.

FOR THE INDIVIDUAL:

Life Assurance Pension Bond, Retirement Income Bonds, Endowment Policies, Limited Life and Life Policies, also Children's Optional Educational Policies and many other plans.

FOR MINING COMPANIES AND INDUSTRIES:

We have an unlimited supply of **GROUP LIFE — GROUP SICKNESS & ACCIDENT — GROUP ANNUITIES — GROUP DISMEMBERMENT — GROUP HOSPITALIZATION BENEFITS.**

You receive exactly what you save for in Life Assurance. It is the proud boast of the Life Insurance Companies operating in Canada (established on the level premium plan) that no policyholder has ever lost any part of the face value of his insurance policy by the failure of a Life Insurance Company licensed in the Dominion.

WHEN YOU CONTEMPLATE SAVING MONEY

PLEASE CALL ON US

WE HAVE BEEN HERE MANY YEARS

SERVING THIS COMMUNITY

SPEAKS LANGUAGE HITLER UNDERSTANDS

British War Office Photo-Crown Copyright reserved -Courtesy Canadian Pacific

A demolished haystack and the shelter of the farmyard outbuildings make a perfect emplacement for one of our big fellows ready to hurl shells into the enemy fortifications.

☆ Mr. Howard Routh of Penticton has been placed in charge of the Union Oil agency in Princeton. He succeeds Mr. Eric French, who has been for many years the popular agent for this company here. Mr. French has moved to Burnaby where he has acquired the Burnaby Lodge on Kingsway. Mr Routh came to Princeton a week ago on Monday and Mr. French departed for the coast the middle of the week.

The *Wise Bird* . .

Orders His Christmas Turkey Early

A Seven Pound Block of NOCA BUTTER Makes an Ideal Gift

We **carry a full line of the finest Fresh and Cured Meats at reasonable prices**

Wide Range of Christmas Poultry: Chicken, Ducks and Geese. Order Early for Required Weight

BURNS & CO., LTD.

Phone 10 :—: **Princeton**

Ladies' Aid Hold Successful Tea Saturday

On Saturday afternoon from 3:00 to 6:00 p.m., the St. Paul's United Church Ladies' Aid held a successful bazaar and sale of goods in the I. O. O. F. hall

Afternoon tea was served to a large number of patrons The home cooking and fancy work counters realized a good business and the 'fish pond' proved a popular attraction

A large number of members were present to assist in the sale.

☆ Kay Cunard and Bernard Jamieson, both of Princeton, returned early last week from a successful hunting trip to the country north of William's Lake Each of the two men bagged a magnificent speciman of moose.

Christmas Suggestions

Chocolates, Cigarettes and Cigars in special Christmas Wrappings. Pipes, Pencil and Pen Sets, Shaving Sundries and Novelties

Five Reconditioned Tables — A Good Place to Spend a Pleasant Evening

T. O. Lessard Princeton **L. Q. Wilson**

PRINCETON BILLIARD HALL

For your Christmas Gift Needs see —

S. OSMAK

Watchmaker and Jeweller

Agent For

Paul Soguel, Penticton

We Carry a Complete Line of Jewellery, Watches and Clocks. Drop in Anytime. We Invite You.

Neciefman Bldg. Bridge Street, Princeton

PRINCETON BREWING CO. LTD., PRINCETON, B.C.

Brewers and Bottlers of

ROYAL EXPORT BEER • OLD GOLD LAGER • HIGH LIFE BEER

For free delivery in Princeton Phone 46

This advertisement is not published or displayed by the Liquor Control Board or by the Government of British Columbia.

The SNAPSHOT GUILD

CHRISTMAS CARDS

Snapshots such as this can be posed any time now—and will make charming, inexpensive Christmas cards.

ABOUT this time each year, I observe a ring of red ink around a date on my calendar, and a note on the margin—"Time to think about Christmas cards." It's a warning that has saved me lots of trouble in the past, and that is why I am passing it along to you now.

Naturally, every dyed-in-the-wool Guild member likes to design his Christmas card around one of his own snapshots. However, many of us tend to put it off until the last moment—and, in the end, have to send out ordinary cards that are not at all individual. So my advice is—get busy now, and have your cards ready for early mailing.

No two photographic Christmas cards are alike. That is what makes them so personal, and there are thousands of ideas you can adapt. The picture is the important part, and a clever picture idea gives the card more appeal.

If your child has a set of building blocks with big letters on them, try lining up the blocks so they spell "Merry Christmas." Then pose the child beside them, holding, perhaps, the last letter ready to place it in position—and you have a set-up for a story-telling picture.

Special pictures such as this lead to charming cards, well worth the little planning they require. However, a good group snapshot of the family at home is often preferred—and most albums contain such snapshots. A picture of the house—especially with snow on it—makes an attractive card, and you may have a suitable picture from last winter that can be used.

Run through the album, and see what you can find. Some of the pictures may give you ideas for new snapshots, especially suited to Christmas card use. The chief point is—decide early, for Christmas arrives almost before you know it.

211 John van Guilder

- LOCALS -

☆ John Pinson, recently of Princeton and now a member of the Seaforth Highlanders, was a visitor to Princeton during the recent week-end.

☆ ★ ☆

☆ Mrs. G. C. Allen and daughter Ardeth were passengers on the Tuesday morning train to Vancouver where Ardeth underwent further medical treatment.

☆ Three o fthe musicians at the Allenby dance, Bruce Collins "Mac" McMurray and Bill Tomlin, came over from Oliver in order to be present for the dance.

☆ Mr. and Mrs. Jack Moffatt of Hedley and Ed Salmon of Copper Mountain were visitors to Princeton during the last week-end.

☆ ☆ ☆

☆ Roy Duggan, Imperial Oil representative of Vernon, was a business visitor to Princeton and district during the week-end.

☆ ☆ ☆

☆ Al Tweddle of Keremeos arrived in Princeton on Sunday morning from Vancouver where he has been away on business for the past week. He took the early bus to his home at Keremeos.

☆ ★ ☆

☆ Cecil Rhodes returned last week to his home in Blakeburn after an extended stay in Vancouver. It is apparent that Cec will play with the Blakeburn hockey team again this year.

☆ ★ ☆

☆ Mark Gregory and "Chuck" Ewart, both of Penticton, were week-end visitors to Princeton and Allenby. While here they were the guests of Mark's parents. Mr and Mrs. P. W. Gregory.

☆ ☆ ☆

☆ Fred Ennis of Princeton and formerly employed at Copper Mountain, returne dhere from Edmonton on Friday. He was employed in railroading during his two and one half months absence from this district.

TURKEY SHOOT CHANGE

Previously advertized to be held at the Seller's Ranch. Shoot will take place at the Rifle Range Sunday, Dec. 17 starting at 10:30 a.m.

Shop at Pope's . . .

For Charming Gifts for Ladies
and
Ideal Children's Presents

Corticelli Hosiery, Satin and Silk Lingerie, Chic Flannel House Coats, Lady Vancouver House Dresses, Gloves and Scarves

MRS. POPE'S

Ladies' and Children's Wear

Phone 49 — **Princeton**

THE SEASON OF GOOD CHEER is almost with us again. It is at this time of year that all the better things about human nature are manifest. We think more kindly about our frienls and relatives and less unkindly about our rivals and enemies. We are more apt to be thoughful and considerate, and certainly we are more generous than at any other season of the year.

The Cook Estate stores at Coalmont and Princeton are ready to serve you for your Christmas needs.

A 100 pound sack of the famous FIVE ROSES FLOUR makes a fine family gift.

F. P. COOK ESTATE

PRINCETON and COALMONT

—Established 1886—

DAD'S Oatmeal COOKIES 3 DOZEN 25¢

For Cheaper long-distance calls, telephone on Sundays

Bargains in long-distance telephone calls are available every Sunday. The rates are cheaper then.

Sunday rates, which are the same as the low night rates, are in effect every week-end from 7 p.m., Saturday, until 4:30 a.m., Monday.

Sunday is saving day on long-distance calls.

B.C. TELEPHONE CO.

VIC ZAHAROFF
PRINCETON'S ELECTRICIAN
Wiring — Electrical Repairs — Fixtures
Estimates Free — Guaranteed Satisfaction

OVERWAITEA

Moirs 4 Star Chocolates, 4 lb. boxes	95c	Shelled Brazil Nuts, per lb.	35c
Lowney's Campfire Marshmellows, 3 lb. tins	79c	Burn's 5-Point Cottage Rolls, per lb.	29c
Mixed Nuts, per lb.	19c	Overwaitea Creamery Butter first grade, 3 lbs.	96c
Xmas Mixed Candy, per lb.	19c	Large Soft Shelled California Diamond Walnuts, per lb.	25c
Layer Figs, per lb.	25c	Fresh Peanut Brittle 1 lb. pkts. each	25c
Californian Cluster Raisins per pkg.	25c	Shelled Walnuts per lb.	28c
Xmas Bon Bons, per box of 1 doz. 45c 55c 75c		Cranberries, per lb.	25c
Sweet Juicy Navel Oranges, 5 doz.	79c	French Creams, per lb.	19c
Florida Tangerine Oranges, per box	95c	**Special 7 lb blocks of Noca Butter, Xmas Wrapped**	**2.30**
Peaches & Pears, large tins 2 1-2's, 2 tins for	45c	**Bananas, Pears, Apples, Grapes, Pineapples**	

A full line of Imported Cheeses: Gorgonzola, Roquefort, Edams English Stilton, Cheddar and Norwegian Goat

Broccoli, Lettuce, Hot House Tomatoes, Sweet Potatoes, Celery, Artichokes, Avacados, Cabbage Brussel Sprouts etc.

SUGESTIONS

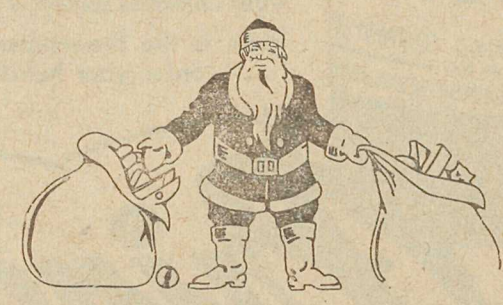

Shaving Requisites in Various Combinations — Attractively Boxed — Make an Ideal Gift for Any Man

The Rexall Set at .98 is Exceptionally Good

Handsome Loose Powder Vanities in Combination With Face Powder — An Exceptional Gift Value

Smart, neat, modern wrapping materials make a Christmas parcel much more presentable. We place the name of the recepient on the parcel in gold letters at no extra charge

PRINCETON DRUG & BOOK STORE

G. G. LYALL, Manager