THE SUN
Rises 8:00; Sets 4:39

THE MOON
Full Moon 16th

The Similkameen Star

A COMMUNITY PAPER Published in the Interests of the Rich Tulameen and Similkameen Valleys
Incorporating The Hedley Gazette, The Keremeos Trumpet and The Coalmont Courier, The Star is the Official Newspaper of the Similkameen

Thirty- Eighth Year; No. 6 PRINCETON, B.C., THURSDAY, 13th JANUARY, 1938. $2.00 Per Annum; 5c Copy.

★ KALDAHL IS COMING—★

When a galaxy of stars of ski sport lines up for the Western Canada Championships at Princeton early next month, an old Prihceton favorite will be in the vanguard. He is NORDAL KALDAHL, shown here. A dare-devil jumper, Kaldahl delights in reaching out for distance, and as he has a great liking for the big Princeton hill, he will probably go all out for a new hill record.

★★★★★★★★★★★★★★★★★★★★★★★★

★ THE IRISH AGAIN—

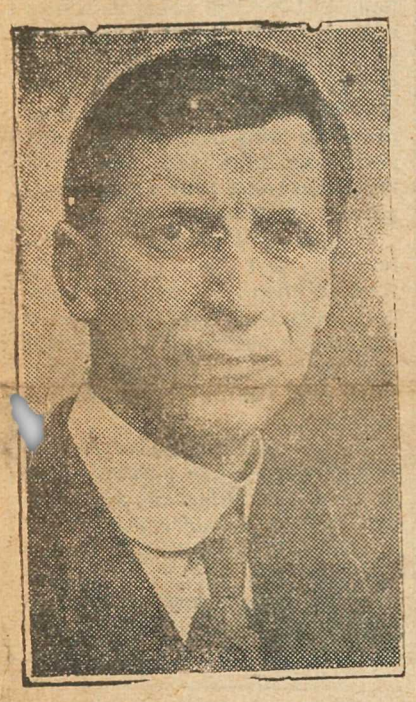

Stormy petrel of the Irish Free State, EAMMON DE VALERA, (above), wants to make terms (his own terms) with the Imperial Parliament for a re-consolidation of Irish interests. British statesmen are anxious to secure an acceptable entente, but watchful of the interests of the loyal Irish North.

★★★★★★★★★★★★★★★★★★★★★★★★

★ GETS TWELFTH TERM--

Municipal elections throughout B.C. this week saw many upsets and on the other hand many old favorites returned. Mayor Roberts of Cranbrook was given his seventeenth term and T. A. LOVE of Grand Forks (above) his twelfth.

WINTER CLAIMS ACCIDENT TOLL

Falls Due To Slippery Footing And Sport Injuries Common—Auto Overturns

WHEN their car skidded and overturned on the Hedley-Princeton road about eight miles above Hedley, Monday, Ken McCord and Sammy Meldrum, both well known Hedley young men, escaped with a severe shaking-up. The car, owned by Bill Gillies of Hedley, was damaged about the top.

McCord was driving Meldrum to Princeton hospital when the car got out of control on the icy road.

Carpenter Injured—

When he slipped on an icy plank and thrust out his hand to break the fall, Frank Chaisson, foreman carpenter on the Lind Valley construction, painfully injured his wrist early this week.

Sylvester Down Again—

Sylvester Nechlefman once more fell foul of fate Thursday, as winter claimed another injury. Thrusting out his hand to break his fall as he lost his footing, Sylvester painfully injured that member.

Ski-er Breaks Arm—

A fall while skiing Sunday resulted in a broken arm for young Eric Jacobson.

Hockey Takes Two—

Hockey took its first toll of the season as Bert McGillivray and Angelo Caruso, both members of the Princeton team, piled into the boards. Caruso suffered a severe cut on the cheek from a skate and McGillivray a wrenched back. The spill occurred in Thursday night's game.

Ten Years' Service Is Terminated Here

TEN years' unbroken service at the head of the Ladies' Aid of St. Paul's church;and then to hand in the new slate of officers to the paper without even commenting on her own part in the story: that should speak eloquently for the spirit of Mrs. W. S. Garrison as a community worker.

Mrs. Garrison completed yesterday a decade of unselfish service of which this example is typical, handing over—at her own insistence of course—the reins to Mrs. T. M. Wilson She accepted, however, a minor committee appointment, in which she will doubtless continue her useful work.

The organization Wednesday reviewed a year's useful assistance to the church, and named officers as follows:

President—Mrs. T. M. Wilson; 1st. Vice-President — Mrs. W. D. Williams; 2nd Vice - President—J. E. McFarlane; Secretary, Mrs. C. V. Prosser; Treasurer — Mrs. J. Milne; Organist—Mrs. J. C. Goodfellow.

★ Princeton Elks entertained members and friends at an enjoyable social evening after Monday's meeting. A good programme was ehjoyed.

NEWS BRIEFS

★ **SKATING TO MUSIC,** bringing back the romantic days of yore, is promised by Max (Ice) Young Sunday night at the Rink, by special arrangement.

☆ ☆ ☆

★ **SOFT WEATHER** persisted this week, and the winter is fast promising to rate among the mildest on local record. The barometer is now rising steadily, however.

☆ ☆ ☆

★ **P. E. ROWLANDS** was honored by fellow members of the Canadian Legion, Post 56, when at a social gathering he was presented with a past president's medal. He has been a faithful worker.

☆ ☆ ☆

★ **DEATH** is reported at her home in the North-west U.S.A. of Miss Day, sister of the late C.O. Day who died here last summer. Miss Day succeeded to most of Charlie's local interests.

☆ ☆ ☆

★ **TWO MODEL CABINS** are to be erected by Mr. Charlie Thomas on his property on Harold Avenue.

☆ ☆ ☆

★ **BLAKEBURN** is set for its annual big celebration of the Burns' anniversary, 25th January.

☆ ☆ ☆

★ **LOCAL ROADS** are much improved with the weather remaining firmer. Foreman Johnston has the plough out One Mile trying to cut through to Merritt. An additional plough arrived this week but, lacking parts, could not be put into service immediately.

☆ ☆ ☆

★ **AN ICE CARNIVAL,** sponsored by the Ladies' Auxiliary to the Legion, is scheduled for 28th January at the Princeton rink.

☆ ☆ ☆

★ A derailed car of logs east of Penticton delayed last Friday's train to the Coast.

Free Mining Classes Opened In Princeton

MINING CLASSES for the public were opened in Princeton on Monday of last week, on arrangement between the British Columbia Department of Mines and the local school board.

As in former years a regular course in prospecting, elementary mineralogy and geology will be given, as prepared by the mines department. Rev. J. C. Goodfellow is again instructor.

Cawston Pupils Go To Keremeos School

CAWSTON school has closed. Following approval by ratepayers of both districts, arrangement has been entered into whereby Cawston pupils travel to Keremeos by bus to attend school. The plan has the support of inspector T. G. Carter. Cawston people regard the arrangement as only temporary. The contract runs only till June, and they expect to re-open their own one-roomed school in September.

Mr. D. J. Innis of Keremeos has the contract to transport the Cawston pupils.

Granby Experiments With Its Own Coal

EXPERIMENTS are now being conducted by Granby technicians designed to prepare the product from its own local colliery for exclusive use in its power plant.

One boiler unit has from the start used this coal, but in the pulverizer, serving the main unit, it was found unsuitable in its natural state, and Coalmont slack has been principally used.

It is understood that the treatment will mainly consist of drying, or driving off part of the moisture content, which, while an asset for domestic purposes, has been too high for the special process. It is understood that up to this point the tests have been highly satisfactory.

After several early mishaps the power plant is now giving excellent performance.

At the colliery a crew of about 60 is engaged under Mr. T. M. Wilson and an average of more than 100 tons daily is being produced, a considerable proportion of the output being offered on the local and the Vancouver market.

Outstanding Ski-ers Coming To Princeton

A GALAXY of outstanding stars is certain to perform here in the big Western Canada Championship Ski tournament at Princeton early hext month. Registrations are rapidly piling up, and include most of the foremost exponents in the North-West.

Sportsmen Propose Trout Concession

REDUCTION of the limit for trout in local streams from eight to six inches will be recommended by Princeton Fish, Game and Forest Protective Association. It was advanced at Monday's meeting that in small mountain streams there is little opportunity for maximum growth and the restriction defeats its own purpose, so numerous do the small fish become.

Prohibition of rim-fire types of guns for deer hunting will also be recommended. It was contended that in most cases such hits are not fatal, and merely cause suffering, whereas wih larger calibre guns most hits will prove fatal and the huntsman merely has to wait the wounded animal to stiffen.

A year's useful work in the interests of fish and game protection and the promotion of the natural resources of the Similkameen was reviewed. Wes Young was returned as president and he has with him most of last year's executive. Membership totals 64.

Satisfactory progress was noted in the re-stocking of local waters with trout fry. An even heavier programme will be undertaken this year.

Officers

President — Wes Young; Vice-President—C. A. Pease; Secretary—C. V. Prosser; 2nd Vice-President C. Harvey; Executive—Rev. J. C. Goodfellow, Dave Archibald, Jack Milne, C. Burt, R.Bombard, T. Burr

NEW WATER PLANT HERE

Centrifugal Pump, Diesel Engine In New Brick Building

CONSTRUCTION is under way of a complete new plant to serve Princeton's domestic water system.

A full diesel engine will provide motive power, and a two phase centrifugal pump will give a considerable margin of volume over the present steam unit.

The equipment, most of which is already on the ground, will be housed in a new brick building, now under construction with Max Rossi of Penticton contractor. It will measure 20 ft. by 20 ft.

No replacement of tanks or mains is to be undertaken at this time.

Mr. Murray, managing director of General Utilities, Ltd., is expected here at the week-end.

Local Man Installs Own Power Plant

WORKMEN have commenced installation of a private power plant for Mr. N. Bush, Princeton business man, to serve his Bridge street cafe and other associated ventures. The plant includes a generator and diesel engine, developing eight British horse-power, known as the Petter Automatic unit. The machine is of English manufacture.

Mr. Bush calculates he will realize a substantial saving over existing company rates.

Telephone Service For Ski Race Course

SO that the public can be kept fully informed as to the progress at all stages of the big cross-country ski race, a special telephone line has been strung over the course. The course was laid out this week.

★★★★★★★★★★★★★★★★★★★★★★★★

CHOCOLATE & CREAM LICENCE PLATE SCHEME

THE well dressed car will be wearing chocolate and cream this year; and the dead line is 1st March. Similkameen's quota of auto licence plates arrived yesterday, a little behind other years, but still in ample time for the "closing out sale."

The Oakalla boys have again done a natty job—cream on chocolate, in the conventional design.

The local issue runs from 47,851 (it was in the 45,000's last year), and about 500 will be issued. The commmercial plates are similar, but are in the C.T. and C.U. series instead of the familiar C.N. of last year.

Between 500 and 700 plates will go out from Princeton to all points of the valley.

★★★★★★★★★★★★★★★★★★★★★★★★

Round the Corner

★ **At this time of year** a source of delight is the calendars. They come to suit all tastes, some like clanging phalanxes, some like the gentle rain from heaven. Some are quiet and sombre; some as gay as Joseph's coat. There are dogs and cats and little Dutch mills, boats and bridges, and the inevitable quota of nudes of all climes and ages.

What is your taste in calendars? You are quite entitled to your choice, you know; and however eccentric, you are probably as right as the next.

For our part, it has always been a matter of regret that so little use has been made of the classics, and we hope that word won't frighten you off, for there is really nothing high brow about accepted art. It is accepted because it is good; not vice versa. The same can be applied to music and literature—for there seems to be a notion that for entertainment you must shun the classics and seek lighter fare. It is as unfortunate as it is erroneous, because obviously art is great because it has that very quality of giving intense pleasure, and there is much in the classics that is as simple and elemental in its entertainment value as a mystery thriller or a Mickey Mouse cartoon. Yet millions of dollars are spent each year on trashy magazines, commonplace calendars, and radio twaddle, their only virtue, and that both doubtful and questionable, that they are new; as if novelty was a gauge of quality!

It seems a shame that such wonders as the lithographer's stone, the radio, and the printer's craft should be wasted upon such drivel.

But you are entitled to your preferences, and we hope we have not belied our contention by giving ours so vigorously. Our point was that there is still ample room for diversity after quality has been demanded.

Whether it is a trend or merely our good fortune, we have been pleased to note of recent years more calendars having this essential of quality. Instead of some poor gaudy daubing we get a reprint by a master that we could not else afford. There are one or two firms that have made an outstanding contribution in this respect.

Two years back we were able to garner from the annual siege a lithotint of Lawrence's lovely "Red Boy", quite presentable for framing; then Viscount Althorp and now Gainsborough's immortal Blue Boy. And in the interim a few grand old sailing ships—and you can never go far wrong with a sailing ship.

And as long as every few years produces such a salvage of driftwood as that, there is still plenty of hope for civilization.

★ **There is potent news** on the ecclesiastical front. The general council of the Church of England has, after some fifteen years of intensive study, given its assent to the Darwinian theory of evolution, which, if you are interested, no doubt makes you an elk; or was it a monkey.

Of course, there are deep and involved exceptions and qualifications, but we wouldn't advise you to worry about them, unless you specialize in this type of worry; for it was only in the last century that Darwin told the world how it worked; and it seemed to work for a long time before that.

It is like the very serious and

(Continued on Page Six)

☆ THE SIMILKAMEEN STAR

A Community Paper published weekly in the interests of a united Similkameen

DAVE TAYLOR, PRINTER, EDITOR, PUBLISHER

PRINCETON, B.C., THURSDAY, 13th JANUARY

The Warrin' Warren

THE good Doctor Weir, Doctor "Casey" Pattullo, and sundry of the lesser disciples-at-a distance have gone and got themselves all worked up, and the wise old hands (like Perley and our young self) are quietly enjoying it all. It seems that a young U.B.C. professor, who can be deemed to be more or less suckled by the faithful old government cow, has up and said something, hence this Quixotian alarm.

Education is a dangerous thing, in a way. You teach a man to think, and first thing you know he makes you his subject matter. In a way, Dr. Harry Warren is typical of the intellectual colt of all ages. The torch of knowledge that he clasps exudes clouds of reforming zeal, totally sincere, totally laudable. But Dr. Weir and Dr. Pattullo need not worry; the phase will pass, and Dr. Warren will resign himself to a quiet perspective of philosophy, and grow old in cradled wisdom, even as we all shall.

Dr. Warren, indeed, gave a foretaste of his fire when he spoke here a few years back under the University Extension programme. Some will recall how his sudden sally of plain talk provoked a ripple of climacteric zeal, as he left the economics of metals to flay Premier King for his failure to hold Canada's head up among the nations in connection with the Ethiopian sanctions. Evidently Dr. Warren finds a mote of encouragement in free thinking, and so goes on to beard the lion in his den; which, however questionably tactful, is at least refreshingly frank.

Dr. Warren's utterances, as all utterances of the sort are sure to do, have provoked wide comment, and certainly his overlords, in their sharp rebukes, have shown not a tittle more tact than he. Their point that in his position Dr. Warren overstepped his limits in villifying the evils of politics only goes to make a hero out of Dr. Warren, and to throw unkindly suspicion on themselves; for the man who is both wise and good doesn't care very much who investigates his affairs, and after all, Dr. Warren is just a young college professor.

The truth is that contemporary politics, like a great many other accepted social institutions, won't bear the searchlight of intelligent investigation such as zealous young students like some of us are eager to throw on them, and in resenting such comment, the old line politicians are merely revealing themselves as guardians of a corrupt system whenas they had erstwhile endeavored to make us believe they were victims of it.

After all, there was really nothing terrible about what Dr. Warren said. Dr. Pattullo could find worse, and more direct, in any issue of The Star, as indeed he has, in view of our government advertising revenues. And yet we mean—and doubtless Dr. Warren neither—no personal grudge, no poisoned darts; and criticize Whig and Tory alike; and are as eager for good government, as loyal to the state, as Dr. Pattullo or any statesman.

Dr. Warren will grow old, and his youthful zeal will give way to a calm perspective that sees, senses, and understands, and is content to accept. But his place will be taken by younger men, burning with the same fire, until some day standards of education and of honesty will rise to form a fitting background for another phase of the ever-unfolding emancipation for which these young forerunners are surely paving the way.

☆ The crash of the National Airways plane, with its tragic toll, including that fine Canadian, Douglas Mc Kay, and coming on top of a small series of lesser disasters, will almost certainly cause dismay. But if you will think back you will recall how we received the first auto accidents, which to-day we take so matter-of-fact-edly.

Ski-ing Across Canada

Pleasure and competitive skiing now rank high among the major winter sports throughout Canada. The keen sunshiny winter days call thousands to the trails, from the Maritime Provinces in the east to British Columbia in the west. The Canadian Pacific Railway is contributing in large measure to the development of ski areas, both in the east and in the west. From Montreal and eastern United States thousands travel on the "Ski Specials" to the Laurentians each week-end, and on the prairies and in British Columbia other thousands visit Banff, Sunshine Valley and other Canadian Pacific resorts for the winter season. Layout shows, upper left, the ski club on Grouse Mountain, Vancouver; upper right, skiers halting for a breather on a high pass above Sunshine Valley, Canadian Rockies; middle left is a group of Winnipeg enthusiasts on one of the ski trails south of that city, and lower left shows Laurentian Mountain enthusiasts preparing luncheon on the trail. Lower right are two ultra-enthusiasts-object, the famous Laurentian sun-tan.

LIBERTY MAGAZINE'S CANADIAN HALL OF FAME No. 25

The worst enemy of panthers, mountain lions or cougars in British Columbia is E. R. "Cougar" Lee, professional and all-time champion killer of "cats."

With more bush sense than any other hunter in Canada, Lee relentlessly hunts British Columbia's most wanton slayers of sheep and deer. Has been employed by the B. C. Conservation Board since 1923 under blanket assignment to clean the pests out of the Gulf Islands. Is paid on the piece-work basis: ten dollars per cat and thinks it should be fifty because he devotes days to tracking down some of the "crafty ole ones." Has bagged over five hundred; seventy-five last year alone.

For relaxation from work he loves to spin yarns about his profession. Says the mountain lions kill for the sake of killing and can each destroy fifty deer in a season besides many pigs, sheep, chickens, beavers, rabbits and grouse. Cats sometimes grow to two hundred pounds and over nine feet long and when cornered they are as dangerous as lightning.

Breeds and trains his own hounds and is passionately fond of them. A cross between coon dog and bloodhound, they are taught to follow nothing but panther. Has trained thirty pups and the only discipline is scolding.

Now world-famous as a hunter, "Cougar" Lee started when he was ten. Receives as much fan mail as a movie star. Uses a rifle and revolver and thirsts to meet the man who started the rumor he hunts with a machine gun!

The FIRESIDE PHILOSOPHER

By ALFRED BIGGS

Learn to radiate happiness.

* * *

All wealth is produced by labor.

* * *

Indiscriminate giving is no help.

* * *

As well drink poison as be jealous.

* * *

It is hard for little minds to forgive.

* * *

Prosperity and humility rarely live together.

* * *

The rich are in bondage to their wealth.

* * *

If you cannot obey, you are unfit to command.

35 Years Ago—

From The Similkameen Star, 17th January, 1903

First annual meeting of the Hedley Townsite Co. carried through arrangements to grant a mill site to M. K. Rodgers. Present were R. H. Parkinson, E. Bullock-Webster, C. E. Oliver, L. W. Shatford, F. H. French and Mr. Rodgers.

Limitation of oriental immigration, opposition of a transcontinental line to the north coast and building of a line to the north are principal points of the policy announced by the new premier, Hon. E. G. Prior.

A jolly sleighing party was held Thursday night to the Thynne ranch in Otter Valley, with many Princeton young people attending.

The Similkameen Star

Thirty-Eighth Year; No. 6. PRINCETON, B.C., THURSDAY, 13th JANUARY, 1938. $2.00 Per Annum.

BY THE STAR—

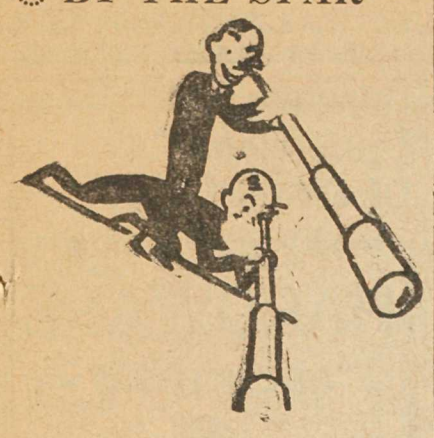

THE WEATHER

Jan.	Max.	Min.
6	25	8
7	27	16
8	30	14
9	33	22
10	30	15
11	26	19
12	34	22
13	32	20
14	35	23

BIRTHS

STELL— To Mr. and Mrs. Frank Stell of Copper Mountain, at Princeton Hospital on Tuesday, 11th January, a daughter.

EDSTROM—To Mr. and Mrs. I. Edstrom of Copper Mtn., at Princeton Hospital, on Thursday, 14th January, a son.

MILLER—To Mr. and Mrs. John Miller of Coalmont, at Princeton General Hospital, on Friday, 14th January, a daughter.

Winter Service

More than ever now that winter is here do you need Automotive efficiency. Battery, radiator, tyres, rear end especially, but every part of your car is subject to greater strain, greater danger. Expert care costs less in the long run.

RHODES' GARAGE

★CHEVROLET

PHONE

NIGHT 51

DAY 101

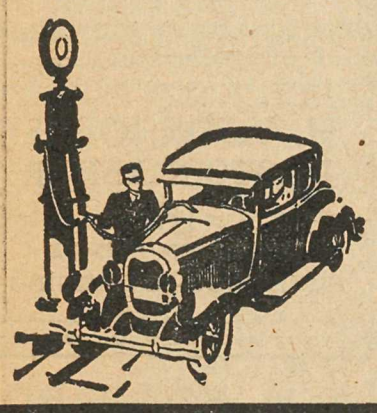

Pioneer Of Lower Valley Died Monday

Well known pioneer of Keremeos and Marron Valley, William Havens passed away Monday, 10th, aged 77. He is survived by two sons, Frank and Bruce, both of Penticton and three daughter, Mrs. G. Larsen of Penticton, Mrs. L. Clifton and Mrs. Christie of Keremeos. The funeral was held at Penticton on Thursday.

McGinnis—

Death occurred at Princeton Hospital on Thursday, 13th January, of A. J. McGinnis, aged 42. A resident of Princeton for about two years, Mr. McGinnis had recently suffered increasingly from ill-health He is survived by his widow and three children, residing at West Princeton. The funeral will be held Saturday afternoon.

Allison—

The funeral of the infant son of chief Charlie Allison was held from the Mission church last Thursday, Rev. Father Collins officiating. The child, aged 1 1-2, died Monday.

ALLENBY

First Aid studies were inaugurated Thursday when Dr. R. J. Wilde gave the first lecture. Mr. M. Warden is assisting as instructor. A number have enrolled.

Hockey assumed organized status at a meeting in the Community League club-rooms Sunday. A committee of five was appointed with Mr. W. McPhail chairman.

The weekly card party in the Club rooms Tuesday brought out another good crowd, and the usual enjoyable time resulted.

Marred only by an accident—to the tip of one of Trev Cody's skis—the snow sport has enjoyed a big week here.

Mr. and Mrs. W. R. Lindsay have returned after a lengthy motor trip to the South.

KEREMEOS

"Out" over the festive period with an attack of appendicitis Mr. A. F. Paget is much improved after treatment in Summerland hospital, and an operation may be averted.

The pruning season is in full swing at local orchards.

Steven Mills suffered a nasty fall while playing the dangerous game of "crack-the-whip" at the rink.

A big shovel is at work clearing out the Graham and Willis irrigation ditch.

Mr. and Mrs. H. Tweddle have returned from a trip to Eastern Canada and U.S., looking years younger.

CAWSTON

Mrs. Bell has returned home after spending a fortnight with relatives in Rossland.

Miss Helen Manery has returned to her teaching duties at Kaleden after spending the Christmas vacation at her home.

Mrs. L. Pettypiece has returned home after visiting with friends and relatives at the Coast.

Road foreman R. A. Whyte has commenced surfacing the bench road, which work was badly needed.

After spening the holidays with her parents, Mr. and Mrs. Jim Mc Donald, Miss Audrey McDonald has resumed high school studies at Penticton.

Trains Are Regular Via Spence's Bridge

KETTLE Valley trains are running on schedule again, though the company has announced that the Coquihalla pass will remain closed for the winter and all service is via Merritt and Spence's Bridge. The government advises it does not intend to clear the slide-bound Fraser Canyon road till spring

Police Blotter

Begging—

Two vagrants, charged with begging, were sentenced to 30 days under section 238 of the Code. Magistrate Rowlands convicted.

HOCKEY DANCE

ALLENBY MESS HOUSE

FRIDAY 21st JANUARY

★ COUPLE 75c

BURNS' ANNIVERSARY

Come and Go TEA

TUESDAY, JAN. 25

PARISH HALL, 3 to 5 p.m.

Auspices Princeton Canadian Legion Ladies' Auxiliary

—: Home Cooking :—

THE CAPITOL

Better Sound ☆ Better Pictures

PRINCETON

THURSDAY, FRIDAY, SAT'Y

JAN. 13-14-15

'Turn Off The Moon'

—with—

Charles Ruggles, Eleanore Whitney

POPULAR SCIENCE

★ NEWS

DICK TRACY SERIAL

Episode 11

MONDAY, TUESDAY

JANUARY 17-18

★ DOUBLE FEATURE BILL

"HILLS OF OLD WYOMING"

—with—

Cary Grant, Mary O'Brien

'Romance & Riches'

A Racy Society Novel

—with—

All Star Cast

Two outstanding programmes that are sure to provide splendid entertainment

FANCY DRESS

ICE CARNIVAL

Auspices Women's Auxiliary, Canadian Legion

PRINCETON RINK

FRIDAY, JAN. 28

7 p.m.

PRIZES FOR COSTUMES

NOVELTIES

CHAMPIONSHIP RACES

TICKETS INCLUDE FREE CHANCE ON PRIZE DRAW

★ ADULTS 30c

★ CHILDREN 15c

SKATES SHARPENED

Expertly Ground to Any Specification

C. V. PROSSER

SHOES—MEN'SWEAR

United Church CONCERT

WEDNESDAY, 26th JANUARY

8 p.m.

Capitol Theatre

ADULTS 50c

CHILDREN 25c

Skate

to the enraptured strains of "Merry Widow", "Blue Danube," "The Skaters' Waltz," "In Wintertime", and stirring Sousa marches. Special transcribed music and other features. Enjoy winter thrills.

at the PRINCETON RINK

7-10 p.m.

SUNDAY, JAN. 16,

PRINCETON LADIES' SKI CLUB

Annual Meeting and Social

I.O.O.F. HALL

FRIDAY, JAN. 14

Meeting ..... 7:30 p.m.

Social ..... 8:30 p.m.

ALL ARE INVITED

COPPER MTN. SKI CLUB

FIRST ANNUAL

DANCE

Community Hall, Copper Mtn

FRIDAY, JAN. 14

Dancing 9 to 1

The Best Floor in the Valley

Mountaineers' Swing Band

For that LASTING *Heat Try*

GRANBY Tulameen COAL

From the New No. 2 Seam

LUMP	$4.40
EGG	$4.00
STOVE	$3.75

F.O.B. the Mine

★ Delivered Anywhere in Princeton area at $1.25 per ton. Special delivery rates for five ton lots or over.

PHONE 91M or 76

University Extension

LECTURE

Prof. Walter Harwood, M.A.

Is Economics a Science?

United Church Auditorium

Tuesday, 18th January, 1938

— 8 p.m.—

★Admission 25c.

AMBER SKI CLUB

General Meeting

MONDAY, JAN. 17

7:30 p.m.

A. E. IRWIN RESIDENCE

★ Gordon Gibson has purchased a new truck in connection with his mail carrier's contract.

★ Condition of Mrs. D. McKelvie is reported from Vancouver to be somewhat grave. Mr. McKelvie has been at the Coast for some days and Cynthia is to leave soon. Mrs. McKelvie suffered a broken leg when she slipped and fell Christmas Eve, and serious complications set in.

★ Mr. Pete Semple was taken to the Princeton hospital this week.

★ Mr. A. S. Baillie, General Manager of the Granby operation, has been in Vancouver on business for a few days.

★ Mr. Fred Foster returned this week from the Coast and went up to the Red Buck to direct preparations for commencement of operations.

Princeton Paragraphs

★ Mrs. McDougall of Copper Mtn. is a patient in Princeton hospital.

★ Mr. and Mrs. George Campbell plan to leave shortly to take up residence in Victoria.

★ Mr. Nick Bush was a business visitor to Vancouver this week.

★ Mr. and Mrs. W. Seaman have returned from a visit to the Coast.

★ Mr. A Towriss has been suffering from a badly infected hand.

★ Mr. Victor Zarhoff has gone to the Coast for medical treatment.

★ Mr. N. E. Nelson has been at Copper Mountain for a few days.

★ Miss Jean Stogren has gone to Vancouver where she has enrolled for a course in beauty treatment.

★ Miss Peggy Oxley is spending a fortnight's vacation at her home in Blakeburn.

★ Mr. and Mrs. W. A. Wagenhauser have taken up temporary residence in the Grant Smith home.

★ Mrs. S. Spencer is reported to be making a nice recovery from her recent illness.

★ Mr. E. E. Burr and Mr. Gerald Burr are enjoying a motor trip through the north-western States.

★ Mr. E. S. Russell was down from Copper Mtn. to spend the week-end with his family.

★ The river is nicely frozen over and the youngsters have been enjoying good skating.

★ The Study Group commenced activities Saturday, with some 12 gathered in the High School.

★ Mr. A. C. R. Yuill, consulting engineer, is here for a few days on professional business.

★ Mrs. E. M. Daly, well known Keremeos pioneer, is a patient in the Princeton hospital.

★ Mr. Herman Thomas, a recent pneumonia victim, is reported to be almost completely recovered

★ During the absence of her parents, Miss Cynthia McKelvie has been the guest of Mr. and Mrs. E. Nowell.

★ After spending some weeks in Princeton, Mrs. E. Hammerich and daughter have left for their home in the east.

★ Mr. Lloyd Cooper has returned from Vancouver where for the past three months he has been aggravating the unemployment situation.

★ Mr. J. T. Langridge, formerly of Copper Mountain, has left Penticton for Anyox where he has taken a position with the Consolidated.

★ Mr. Johnny Cassidy spent the week-end with his family in Merritt, returning Tuesday morning to resume his duties as operator with the C.P.R.

★ From Mr. Roscoe Wheeler, for many years at Hedley, and now in residence in Berkeley, Cal., comes a cheery greeting. He wishes to be remembered to all his friends.

★ Called by urgent business in connection with the publication of his musical compositions, Mr. Pietro Defeo has returned after spending a few days at the Coast.

★ Little Alma Norberg had the misfortune to fall and break her arm last week while playing at the home of her grandmother, Mrs. Jas. Brown of Allison Flats.

★ Mr. and Mrs. C. A. Bernard have returned from a vacation in Vancouver and are spending a few days in Penticton prior to Mr. Bernard's resuming his duties as station agent here.

★ Writing home from England, Mr P. W. Gregory and Barbara describe a delightful Christmas in the Old Land. The boat trip was full of social activity. Mr. Gregory expects to return in February, but Barbara will remain for some months visiting relatives.

B.C. GRAYHOUND LINES, LTD.

WINTER SCHEDULE

Effective 5th January, 1937

PRINCETON—ALLENBY—COPPER MOUNTAIN

	Weekdays Only	Daily	Weekdays Only	Sundays Only	Saturdays Only
LV. PRINCETON	7:45 a.m.	12:30 p.m.	4:30 p.m.	9:00 p.m.	11:00 p.m.
LV. ALLENBY	8:05 a.m.	12:50 p.m.	4:50 p.m.	9:20 p.m.	11:20 p.m.
AR. COPPER MTN...	9:10 a.m.	1:55 p.m.	5:55 p.m.	10:25 p.m.	12:25 p.m.
LV. COPPER MTN. ..	9:15 a.m.	2:00 p.m.	6:00 p.m.	10:30 p.m.	12:30 Midn't
LV. ALLENBY	10:10 a.m.	2:55 p.m.	6:55 p.m.	- - - - - -	- - - - - -
AR. PRINCETON	10:30 a.m.	3:15 p.m.	7:15 p.m.	11:45 p.m.	1:15 a.m.

NOTE: Late bus from Copper Mountain will call at Allenby on request only.

PENTICTON-KEREMEOS-HEDLEY-PRINCETON

Sundays Only	Weekdays Only				Weekdays Only	Sundays Only
5:25 p.m.	3:15 p.m.	LV.	PENTICTON	AR.	11:25 a.m.	11:40 a.m.
5:45 p.m.	3:35 p.m.		..... Kaleden		11:05 a.m.	11:20 a.m.
6:10 p.m.	4:10 p.m.		..... Marron Valley		10:30 a.m.	11:45 a.m.
6:45 p.m.	4:35 p.m.		.....Olalla		10:00 a.m.	10:15 a.m.
7:00 p.m.	4:50 p.m.	AR.	Keremeos	LV.	9:50 a.m.	10:05 a.m.
7:05 p.m.	4:55 p.m.	LV.	Keremeos	AR.	9:40 a.m.	10:00 a.m.
7:20 p.m.	5:15 p.m.		..... Ashnola		9:25 a.m.	9:45 a.m.
7:30 p.m.	5:25 p.m.		..... Brushy Bottom ..		9:15 a.m.	9:35 a.m.
7:40 p.m.	5:35 p.m.		..... Ellison		9:00 a.m.	9:20 a.m.
7:45 p.m.	5:40 p.m.	AR.	Hedley	LV.	8:55 a.m.	9:15 a.m.
7:50 p.m.	5:50 p.m.	LV.	Hedley	AR.	8:45 a.m.	9:05 a.m.
8:00 p.m.	6:00 p.m.		..... Sterling Creek		8:35 a.m.	8:55 a.m.
8:20 p.m.	6:25 p.m.		..... Bromley		8:15 a.m.	8:35 a.m.
8:40 p.m.	6:45 p.m.		..... Five Mile		7:55 a.m.	8:15 a.m.
8:55 p.m.	7:00 p.m.	AR.	PRINCETON	LV.	7:40 a.m.	8:00 a.m.

Trips leaving Penticton at 8:30 a.m. and arriving at Princeton at 11:35 a.m.; and leaving Princeton at 2:00 p.m. and arriving at Penticton at 5:00 p.m. will be cancelled for the winter months.

Issued by F. B. McLeod,
22nd December, 1937

"face-to-face" Reception of your Favourite RADIO STARS and PROGRAMMES

See and Hear the Marconi at C. V. Prosser's

Business and Professional Directory

HARDWARE
ALL KINDS
W.B.EWART
PRINCETON HARDWARE

TELEPHONE 3 P.O. BOX 20
The Tulameen HOTEL
A. O. JOHNSON PROPRIETOR
RATES REASONABLE

Charles Thomas
Builder, Contractor
★ ESTIMATES GIVEN ★

The Commanders
(Formerly Trail Commanders)
A big-time dance band with a Reputation
6 Men—15 Instruments
DAVE TAYLOR, Business Mgr.

S. M. NECHIEFMAN
Electrician, Contractor
PRINCETON, B.C.

Pease & Atkinson
Trucking
"Punctual Attention"

H. VOORHOEVE
PHOTOGRAPHER
VERMILION AVENUE
FINISHING:—:ENLARGING

A. H. BOMBARD
RADIOS, REPAIRS, SERVICE
Room 10, Desrosier Apartments

NORMAN HANSEN
Carpenter, Contractor
SPECIALIZING IN FINISHING
Work Guaranteed

● By Mail or Carrier—
Vancouver Province
Dave Taylor, Agent. Phone 36

For All Kinds of LUMBER

★ ☆ ★

All Grades General Purpose Lumber at Reasonable Prices, at our Mill, Belfort, or Delivered.

★ A SIMILKAMEEN INDUSTRY ★

DEMUTH LUMBER CO., LTD.
PRINCETON, B.C.

Tempting Food . .

Served to Your Taste when you eat at the

Great Northern Cafe
Hedley's Main Corner

Reliable Valley Freight Service

Licenced Public Carriers

REGULAR SCHEDULE
PRINCETON-HEDLEY
Monday-Wednesday-Friday

BILL'S CARTAGE
W. GILLIS, HEDLEY, B.C.

Eat the
NU-WAY
It's the Best Way
Formerly The Lucky Strike
Home Cooking; All White Help

HEDLEY, B.C.

Commercial Cafe

HEDLEY, B.C.

Meals at All Hours

Where Everything Is Right

☆ Star "Coming Event" Ads Pay

HUFF'S

MEAT MARKET ON WHEELS

FRESH AND CURED MEATS
—: PRODUCE :—

● PRINCETON— Parked by the Capitol Theatre Friday afternoon and Saturday.

● ALLENBY—Thursday.

SAVE BY BUYING DIRECT

NO. 1 SEASONED PINE and FIR WOOD
Leave Orders With Huff

BEAUTY CULTURE

Alluring charm is the birthright of every woman. It is our work to cultivate and enhance your natural beauty. The skill of the ages is at your disposal here.

OUR PERMANENTS GUARANTEED

The AVALON
● HAZEL DUHAMEL.
Just South of Rex Cafe.

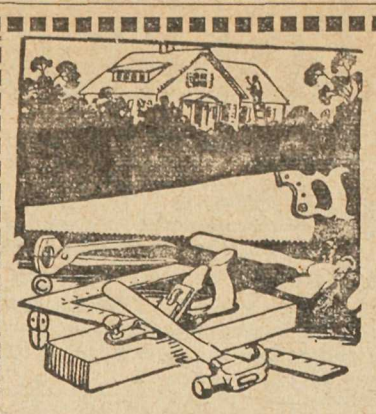

★ Furniture
★ Hardware
★ Sporting Goods
★ Glasswear
★ Novelties

The Most Complete Stock of its kind in the Interior

AL WHITE

PHONE 47 ★ PRINCETON

☆ Printing That Talks
☆ Advertising That Pulls
☆ Service That Satisfies
and . . .
☆ A Paper That Is a Community Force

Need Any

★ SIGNS
★ RECEIPTS
★ BLOTTERS
★ SCRATCH PADS
★ SECOND SHEETS
★ CARBON PAPER
★ NEWSPRINT
★ SIGN WRITER'S BOARD
★ RUBBER STAMPS
★ STENCILS, etc.
★ PRICE TAGS
★ COUNTER CHECK BOOKS
★ LEDGERS, etc.
★ LEDGER SHEETS
★ GUMMED TAPE
★ DESK STAPLERS
★ TYPEWRITERS,
★ RIBBONS, etc.
★ CASH REGISTERS
★ ADDING MACHINES
★ MIMEOGRAPHING
★ TICKET PUNCHES
★ BRIDGE & WHIST TALLIES
★ SYMPATHY CARDS
★ PERSONAL STATIONERY
★ STRIP TICKETS
★ LEGAL FORMS
★ SEALS
★ MUSIC PAPER
★ MUSIC PRINTING

?

AND OF COURSE
PRINTING
ALL KINDS

THE STAR
☆ Telephone 36

To Whom It May Concern:

★

NOTICE is hereby given that as at 17th January the business known as Tree's Garage (Hedley) has been acquired by W. Gillis and N. Armitage and will be operated as

THE VALLEY GARAGE

incorporating also Bill's Cartage.

★ We take this opportunity to assure you of our best service and to solicit your esteemed patronage.

PRINCETON GENERAL HOSPITAL ASSN.

NOTICE

The annual fee of $1.00 for membership in the above Association is due and payable not later than 31st January next. The said fees must be paid before that date to enable members to qualify to vote at the Annual General Meeting to be held in February.

A. G. MATTHEWS,
Secretary-Treasurer.

ULTRA LOTION

◆

Large Bottle
50c

◆

An economical family size for all roughened skins

PRINCETON DRUG & BOOK STORE
G. G. LYALL, MANAGER

BUSINESS FOR SALE

MR. MERCHANT—your ad should be in this space. You want Your Message in every home in the Similkameen Valley; you want every potential buyer to be attracted by it, just as this has attracted you. There is no other way. No other medium professing to circulate in the Valley or any part of it can give you adequate representation equal to that of your valley newspaper. You need this space—it is yours for the taking.

Your Store

Groceries
Provisions
Flour and Feed
Hardware
Dry Goods
Boots and Shoes, etc.

COSMOPOLITAN
Handy to the Station
PHONE 85

DOMINION SALES BOOKS
★ At The Similkameen Star

DEPARTMENT OF MINES

Synopses of Mining Laws

MINERAL ACT

Free Miners' Certificates

Any person over the age of eighteen, and any Joint Stock Company is entitled to enter upon all waste lands of the Crown and upon any other lands whereon the minerals other than coal are reserved to the Crown and its licensees (with specific reservations), for the purpose of prospecting for minerals, locating claims, and mining. The fee to an individual for a Free Miners' Certificate is $5.00 for one year. To a Joint Stock Company having a capital of $100,000.00 or less the fee for a year is $50.00; if capitalized beyond this the fee is $100.00. The Free Miners' Certificates run from date of issue and expire on the 31st of May next after its date or some subsequent 31st of May. Certificates may be obtained for any part of a year terminating on 31st of May for a proportionately less fee. (Free Miners' Certificates are also applicable to the Placer Mining Act.)

Mineral Claims

Size: 51.65 acres.

Recording fee: $2.50 per claim.

Representation: Assessment work to the extent of $100.00 must be done each year and recorded on or before the anniversary date of record of the claim. Cash in the sum of $100.00 may be paid in lieu of such assessment work. Fee for recording assessment work, $2.50. If the required assessment work has been performed within the year, but not recorded within that time, a free miner may within thirty days thereafter record such assessment work upon payment of an additional fee of $10.00. The actual cost of the survey of a mineral claim to an amount not exceeding $100.00 may also be recorded as assessment work. As soon as assessment work to the extent of $500.00 (or cash paid of a like amount) is recorded and a survey made of the claim, the owner of such claim is entitled to a Crown Grant on payment of a fee of $25.00, and giving the necessary notices required by the Act.

PLACER MINING ACT

Four types of placer claims:

Creek diggings; bar diggings; dry diggings; and precious stone diggings. (For details see Part II, Placer Mining Act.)

Representation: A placer claim must be worked by the owner or someone on his behalf continuously as far as practicable during working hours. Lay-overs and leaves of absence may be declared by the Gold Commissioner under certain conditions. To hold a placer claim for more than one year it must be re-recorded before the expiration of the record or re-record.

Placer Mining Leases

Size and method of staking, etc.

Eighty acres in extent, staked along a "location line" not more than one-half mile in length. In this line one bend or change of direction is permitted. Where a straight line is followed two posts only are necessary, i.e., an "initial post" and a "final post." Where there is a change of direction a legal post must be placed to mark the point of the said change. The leasehold is allowed a width not in excess of one-quarter mile. The locator is required within thirty days after the date of the location to post a notice in the office of the Mining Recorder setting out the name of the applicant; the number of his free miner's certificate; the date of location; the number of feet lying to the right and left of the location line; and the approximate area or size of the ground.

Dredging leases on rivers for five miles below low-water mark are also granted.

Fees: Annual rental on placer mining lease, $30.00; annual development work required to be expended, $250.00; annual rental on dredging lease, $25.00 per mile; annual development work required to be expended, $1,000.00 per mile; the value of any new plant or machinery employed to count as money expended in development. Fee for recording certificate of work, $2.50. Lease fee, $5.00.

Provisional Free Miners' Certificates, (Placer) Act

Department of Mines Act

Among other things, these Acts provide for the staking and representing of placer claims without payment of fees, and assistance to prospectors by free assays, etc.

A detailed synopsis of the above Acts; also the "Mines Development Act"; "Mineral Survey and Development Act"; "Iron and Steel Bounties Act"; and "Phosphate-mining Act"; are available at the Department of Mines, Victoria. Complete copies of the Acts may be obtained from the King's Printer, Victoria.

GREEN FORESTS ENSURE FUTURE PROSPERITY

BE CAREFUL WITH FIRE IN THE WOODS

Classified

WANTED — Clean Battery Lead—The Star.

WINDOW SIGNS—c-o The Star.

CARD OF THANKS

PRINCETON Volunteer Fire Brigade wishes to express thanks for donations, assistance and individual support of the New Year's Eve dance by the public.

• *Round The Corner*

[Continued from Page Two]

quizzical young lady who after spending some anxious years working out her own philosophy, came to the laudable admission, just as a starting point, that "I accept the universe." To which Thomas Carlyle, philosophic bear of his time, crisply remarked, "By Gad, she'd better!"

The PRINCETON

Princeton's Leading Cafe

Choice Cuisine,
Quiet Surroundings,
Reasonable Prices

OPEN DAY and NIGHT

Synopsis of Land Act

PRE-EMPTIONS

VACANT, unreserved, surveyed Crown lands may be pre-empted by British subjects over 18 years of age, and by aliens on declaring intention to become British subjects, conditional upon residence, occupation and improvement.

Full information concerning Pre-emptions is given in Bulletin No. 1, Land Series, "How to Pre-empt Land," copies of which can be obtained free of charge by addressing the Department of Lands, Victoria, B.C.; Bureau of Provincial Information, Victoria, or any Government Agent.

Records will be granted covering only land suitable for agricultural purposes within reasonable distance of road, school and marketing facilities and which is not timberland, i.e., carrying over 5,000 board feet per acre east of the Coast Range and 8,000 feet per acre west of that Range.

Applications for pre-emptions are to be addressed to the Land Commissioner of the Land Recording Division in which the land applied for is situated, on printed forms obtained from the Commissioner.

Pre-emptions must be occupied for five years and improvements made to value of $10 per acre, including clearing and cultivating at least five acres, before a Crown Grant can be received.

Pre-emptions carrying part time conditions of occupation are also granted.

PURCHASE OR LEASE

Applications are received for purchase of vacant and unreserved Crown lands, not being timberland, for agricultural purposes. Minimum price of first-class (arable) land is $5 per acre, and second-class (grazing) land, $2.50 per acre. Further information is given in Bulletin No. 10, Land Series, "Purchase and Lease of Crown Lands."

As a partial relief measure, reverted lands may be acquired by purchase in ten equal instalments, with the first payment suspended for two years, provided taxes are paid when due and improvements are made during the first two years of not less than 10% of the appraised value.

Mill, factory or industrial sites on timber land, not exceeding 40 acres, may be purchased or leased, the conditions including payment of stumpage.

Unsurveyed areas, not exceeding 20 acres, may be leased as homesites, conditional upon a dwelling being erected in the first year, title being obtained after residence and improvement conditions are fulfilled and land has been surveyed.

For grazing and industrial purposes areas not exceeding 640 acres may be leased by one person or a company.

Under the Grazing Act the Province is divided into grazing districts and the range administered under grazing regulations amended from time to time to meet varying conditions. Annual grazing permits are issued based on certain monthly rates per head of stock. Priority in grazing privileges is given to resident stock owners. Stock-owners may form associations for range management. Free or partially free permits available for settlers campers and travellers, up to ten head.

LEGALS

WATER NOTICE

Diversion and Use

TAKE NOTICE that John Mairhofer (Registered owner) and Golden Glow Collieries, Limited (Non Personal Liability) as lawful Occupant, whose addresses are at the office of T. B. Hooper, solicitor, Bridge Street, Princeton, B.C., will apply for a licence to take and use 30,000 gallons per day of water out of Bromley Creek, which flows north-easterly and drains into the Similkameen River about 5 miles from Princeton.

The water will be diverted at a point about 300 yards north-east from the south-west corner of Lot 406, Yale Division Yale District, and will be used for domestic and steam purposes upon the coal mine and lands of the said Lot 406.

This notice was posted on the ground on the 14th day of December, 1937.

A copy of this notice and an application pursuant thereto and to the "Water Act" will be filed in the office of the Water Recorder at Princeton, B.C

Objections to the application may be filed with the Comptroller of Water Rights, Parliament Buildings, Victoria, B.C., or with the above mentioned Water Recorder within thirty days after the first appearance of this notice in a local newspaper.

John Mairhofer (Registered Owner) and the Golden Glow Collieries, Limited (Non Personal Liability).

By T. B. HOOPER, Agent.

The date of the first publication of this notice is the 16th day of December, 1937. 2-4c

IN THE SUPREME COURT OF BRITISH COLUMBIA: IN PROBATE

In the Matter of the Estate of WILLIAM CONDON, who died at Copper Mountain on the 14th day of September, 1937.

TAKE NOTICE that pursuant to the order of His Honour Judge W. C. Kelley, Local Judge of the Supreme Court of British Columbia Letters of Administration in the above estate were granted to the undersigned Charles Nichols, Official Administrator, Princeton, B.C.

NOTICE is hereby given to all persons having claims against the said Estate, to deliver or send by letter full pariculars of their claims duly verified to the undersigned, on or before the 15th day of February, 1938.

Dated at Princeton, B.C., this 4th day of January, 1938.

C. NICHOLS,
Official Administrator

5-4

STAR FISH & CHIPS

Hamburgers, Waffles
Chili Con Carne, etc.

Opposite A. L. White's

CANADIAN PACIFIC

TIME TABLE

TRAIN No. 11—WEST

Leave	Nelson, B.C.	10:05 a.m.	Daily
Leave	Princeton	2:11 a.m.	Daily
Arrive	Vancouver	10:00 a.m.	Daily

TRAIN No. 12—EAST

Leave	Vancouver	8:15 p.m.	Daily
Leave	Princeton	4:15 a.m.	Daily
Arrive	Nelson	8:45 p.m.	Daily

BROOKMERE-MERRITT SPENCE'S BRIDGE

Train No. 805, North—Mon.-Thurs.			
Leave	Brookmere	8:00 a.m.	
Leave	Merritt	11:15 a.m.	
Arrive	Spence's Bridge	2:00 p.m.	
Arrive	Merritt	9:35 a.m.	
Train No. 806. South		**Tues.-Fri.**	
Leave	Spence's Bridge	6:00 a.m.	
Arrive	Merritt	8:20 a.m.	
Leave	Merritt	10:00 a.m.	
Arrive	Brookmere	12:20 a.m.	

Princeton, B.C. C. A. BERNARD,
14th August, 1937 Agent.

LEW LUN

Ladies' and Gentlemen's Wear

—: *Importer* :—

• SPECIAL THIS WEEK
CHINESE TABLECLOTHS
LADIES' UNDERWEAR
SILK SHIRTS FROM HONG KONG

NEXT RHODES' GARAGE, PRINCETON

We Buy, Sell and Exchange

Exceptional Bargains in Tools, Used Ranges and Heaters, New and Second Hand Beds, etc., etc.

See us First——We Can Save You Money.

HAMILTON'S

POST OFFICE BLOCK, PRINCETON

Consolidated Mining & Smelting Co. of Canada, Limited

Trail, British Columbia

MANUFACTURERS OF
ELEPHANT BRAND
CHEMICAL FERTILIZERS

AMMONIUM PHOSPHATE
SULPHATE OF AMMONIA
TRIPLE SUPERPHOSPHATE

PRODUCERS OF
TADANAC BRAND
ELECTROLYTIC

LEAD CADMIUM
ZINC BISMUTH

P. W. GREGORY

INSURANCE REAL ESTATE
NOTARY PUBLIC

HOUSES FOR SALE AND RENT

★ Largest Listings of Princeton Property.

Agents for Lots in Allison Townsite

WE AIM TO GIVE .....

"DO IT ELECTRICALLY"

CONTINUOUS
COURTEOUS
SERVICE

Princeton Light & Power Co., Ltd.

★ d. t.'s ★

★ The Harlem boys have come and gone and once again have proven themselves crusading sportsmen of the first water. If what we hear is true even Mr. Lucas may be inclined to admit they have something.

☆ ☆ ☆

★ If people knew just how may good stories a newster passes up just on account of other people's feelings we might be better loved even than we are. Question mark.

☆ ☆ ☆

★ Down in the City they are all talking Princeton's big ski meet come next month. Burrard Inlet will henceforth extend quite a bit farther inland.

[Continued on Page Eight]

Princeton Loses To Summerland Champs

Summerland 40, Princeton 19

PRINCETON basketballers hit bottom at Summerland Thursday, losing 40-19 to the Interior champs. The boys were just not clicking after their long rest and caught the apple-tossers in one of their brightest moods.

Man Mountain McDougall had topscoring honors, with Mark Gregory, former local ace, having eight. Dodd topped the Princeton pack with a similar score.

SUMMERLAND — McDougall 10; Bennest 6, Gregory 8, Ewart 4, Thorpe 8, Beech 4—40.

PRINCETON—Lucas 5, Mitchell 4, Sawrey 2; Dodd 8; Williston, Lancaster—19.

SPORTS STAR

BLACK MAGIC OF HARLEM BOYS CAPTIVATES VALLEY CROWDS

Harlem 52, Princeton 28
Harlem 58, Princeton 39

ABE Saperstein's dusky darlings set their globe-trotting feet long enough in the Similkameen on Sunday to treat the home folks to an extravaganza of hoopla wizardry as they dumped their bag of tricks before the largest number of fans ever to witness the basket sport in a single day here.

It was the general consensus of informed opinion that the 1937-38 edition of the juggiers is even better than the team that bowled us over at Hedley last year. Old Inman Jackson is as cagey as ever, Harry Rusan even more slippery and a deadlier shot, and the newcomers are rookies in name only, with Clayton a master showman.

The crowd rocked with laughter one minute, marveled the next, with the rugby trick still the best of the lot. The opposition was that in name only, and most of the boys realized they were merely vehicles —and often embarrassed ones—for the Dixon-Mason boys' wizardry. Sportsmanship is again tops.

PEE-WEES TO OPEN AT BLAKEBURN SUNDAY

PEE-WEE hockeyists swing into action at Blakeburn come Sunday when Cam Hooper's budding Connachers take on the Blakeburn youngsters up the hill. It is hoped juvenile town loop to get under way ice conditions will permit the local next week.

Blakeburn Takes Hockey Opener

Princeton 1, Blakeburn 6

BLAKEBURN had too big a jump on Princeton Saturday as they opened the 1938 edition of their old rivalry, and once the home boys began to weaken the miners swarmed all over them to win 6-1. The first two periods produced fast, even hockey, with Princeton fighting well enough to keep the score to 2-1 but in the final spasm they tired badly and Blakeburn showed they know to take their chances.

Blakeburn's new men showed to good advantage, while Jock Whitelaw showed rare speed to lead the scorers. Vaydo got the only goal for the Princeton team, who had three complete lines out against the heathen horde. Wilson showed up best among the newcomers to the Princeton team which will yet do much better.

Here's proof that Interior British Columbians like 'Royal Export' Beer . . . plant facilities are being expanded for the second time this year to meet growing popular demand.

To gain public approval and KEEP it, a beer must be good and STAY good.

ROYAL EXPORT
Princeton
BEER

This advertisement is not published or displayed by the Liquor Control Board or by the Government of British Columbia.

PRINCETON
SKATING RINK
SEASON TICKETS

Children	$1.50
Men	$3.00
Ladies	$2.00
Couple	$4.00
Family	$5.00

Now On Sale

SCHULLI'S
POOL ROOM

Pool, Billiards, Snooker and Good Fellowship

ROBT. SCHULLI. PROP.

PRINCETON GARAGES and SERVICE STATIONS

WINTER CLOSING HOURS

Public notice is hereby given that commencing **26th December** and until further notice, the undersigned will close

8 p.m.

(except Saturdays)

BURR MOTORS, LIMITED
RHODES' GARAGE
PRINCETON MOTORS
JOHN FENDER

STOP, FRIENDS!

New centrally located in the Hotel Princeton Block. We invite you to call on us

Tobacco. Confectionery. Magazines. Souvenirs

JAMES CORRIE
PRINCETON, B.C.

L. Q. WILSON — PRINCETON, B.C. — T. G. LESSARD

PRINCETON BILLIARD HALL
AND BARBER SHOP
RIVERSIDE AUTO PARK
P.O. BOX 61

CONFECTONERY NOVELTIES
TOBACCOS TOURIST INFORMATION
★ NEWS HEADQUARTERS

Complete The Hope-Princeton Road

LEGAL FORMS
FOR ALL PURPOSES

★ THE STAR

HEDLEY

Mr. Al. Barrie has left the employ of MacDonald and Wallace. Mr. Barrie was a visitor to Princeton on Friday.

School is again in full swing after the holidays.

Mr. and Mrs. Jack Neill, old-time residents of Hedley, have been renewing acquaintances, guests of Mr. and Mrs. Edmonds.

Mrs. A. F. Fergusson is laid up with a severe cold.

Mrs. Bill Corrigan and two small sons have been visiting friends and relatives in Hedley for a few days.

Meeting Monday night, Hedley Board of Trade decided to make a drive for members. By way of diversion, next month's meeting will be followed by a social.

In honor of the second birthday of her daughter Berna, Mrs. Kay Garrison entertained a number of children Tuesday.

Hedley skating rink is now open with a good sheet of ice. Reliable Paul Gray is caretaker. A number of hockey games are planned.

Under leadership of Mrs. Osland and Mrs. Unwin, C.G.I.T. girls took over part of the United Church service Sunday and acquitted themselves well.

Mr. and Mrs. C. R. Madsen have returned from the Coast where they were called by the death of Mr. Madsen's father.

Mr. and Mrs. J. Robertson of Tacoma have been visiting in town.

Mr. Wilkinson, local power agent, has returned from a fortnight's vacation at the Coast. Mr. Bentley of Trail acted as his relief.

Mrs. T. Tracy of North Vancouver is visiting her husband, machinist at the Mascot.

Presidential Curlers Win Opening Match

PRESIDENTIAL honor was upheld as Princetoh curlers opened the season with the time-honored event this week. President Alf Gould held off a determined personal sally by Vice-President Bloom in the closest match of the series, winning 9-8, and leading his forces to a seven rock triumph.

While the winning margin was only 41-34, in games the Presidential forces had a 4- 1 edge, Ernie Gray skipping his henchmen to a 9-5 win over the redoubtable Arthur for his side's only win.

The inter-rink competition followed on immediately, with rinks apparently very evenly matched. Every rink won and lost in the opening exchanges.

PRESIDENT		VICE-PRESIDENT	
Gould	9	Bloom	8
Arthur	5	Gray	9
Avery	9	Bonvin	4
Mattice	9	Hooper	7
Lyall	9	Wallace	6
	41		34

Barrie Heads Hedley Elks' Organization

A. F. BARRIE has been installed as Exalted Ruler of the Hedley lodge No. 272, B. P. O. Elks, succeeding John Love. The "Big Brothers" entertained members and friends at an enjoyable social evening and dance in the Fraser Hall New Year's Eve.

Hedley P.B.O.Elks, No. 272

Exalted Ruler—A. F. Barrie; Past Exalted Ruler, John Love; Leading Knight, J. Bottarino; Loyal Knight, K. McCord; Lecturing Knight, G Barker; Secretary, D. Willemar; Treasurer, E. Ericksen; Trustees, J. McColl, E. Collen and M. Webber; Tyler, W. Gladish; Inner Guard, R. Overton; Esquire, F. MacDonald; Organist, F. Allen; Historian, F. Gordon; Chaplain, M. Proctor.

SPORTS

Alienby is forward with a strong club for the hockey wars, including Bert Lawrence in goal and Wilcox, former Eastern star.

Constitutional Problems.

The learned statesmen of our fair Dominion are wrestling with the constitutional problem, just as we understand some of the more buxom Hollywood glamor girls are.

Now we always thought laws were an excuse to keep lawyers busy, and carbohydrates a fattening fad, but when it comes to foods, we think we can have our say with the best of 'em, and we can enter this into the philosophy lecture too, that it would be a better world all round with a little more

FIVE ROSES FLOUR

WHAT?

Do the Mail Order Houses, Crain Stores and Peddlers do for you; what do they do for the Town? Where does the profit go? How much of it goes back into local investment, local industry? And what is a town without industry, circulation of money? Where does your pay check come from? Spend at home; your money will come back to you

A. S. BLACK Barrister, Solicitor	LEW LUN & CO Ladies', Men's Wear, Importer
PRINCETON BREWING CO. A Local Industry	CANADIAN LEGION The Veterans' Club
PRINCETON BAKERY The Original Princeton Bread	MATHESON BROS. Groceries, Meats
BURR MOTORS, LTD. Ford Sales and Service	LOUIS MORA Painter and Decorator
CAPITOL THEATRE 100 Per Cent Sound	S. M. NECHIEFMAN Electrical Work, Supplies
JAMES CORRIE Tobaccos, Periodicals	S. OSMAK Jeweler, Watchmaker
F. P. COOK ESTATE The Old Corner Store	PEASE & ATKINSON Coal, Wood, Transfer
COSMOPOLITAN STORE Up Town Department Store	C. V. PROSSER Shoes, Repairs, Men's Wear
DEPARTMENT STORE We Sell Everything	PRINCETON MOTORS Dodge, Chrysler, Sales, etc.
DEMUTH LUMBER CO Lumber for all Occasions	PRINCETON CAFE Class without Extravagance
EWART'S HARDWARE Everything in Hardware	RHODES' GARAGE General Motors Sales, Service
P. W. GREGORY Insurance, Real Estate	SIMPSON'S GROCERY Quality Goods, Fair Prices
MODEL TRANSFER Coal, Wood, Transfer	TULAMEEN HOTEL Rooms, Cafe, Licence
GREYHOUND STAGES Stages To All Points	TRAVELLERS' CAFE Where Everybody Eats
HANINGTON'S Princeton Variety Store	WILSON & LESSARD Pool Room, Auto Camp
HAMILTON'S New and Second Hand	A. L. WHITE Home Furnishings
N. JUSKIW Vermilion Avenue Grocery	GENERAL UTILITIES, LTD. Princeton Waterworks

Let Your Next Load Be

GOLDEN GLOW COAL

This new property has just come into production, tribute to the courage and energy of local men; it represents a potential payroll. At this time every ton sold is a pat on the back to them; it's good coal, too, and cheap. Try a ton and be convinced.

Telephone 61

★ LESS MOISTURE
★ LESS ASH
★ LESS SOOT

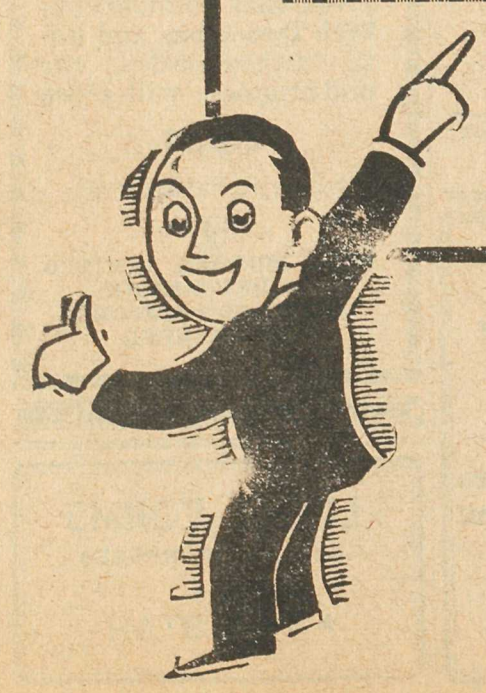

F. P. Cook Estate

ESTABLISHED 1886

Groceries and Merchandise of all kinds. Flour and Feed, etc.

STORES AT PRINCETON AND COALMONT

Send Anniversary Greetings By Long-Distance Telephone

★

A time for congratulations is a time for a long-distance telephone call.

Whatever the anniversary—wedding or birthday—the long-distance telephone is ready to carry your greetings to far-away friends and relatives.

Remember that anniversary with a long-distance call.

B.C. TELEPHONE CO.

D.T.'S

★ Between gulps Prexy Eddie Anderson tells us things are lining up nicely and with snow conditions favorable some big things are expected of the hill, much improved this semester. It's distance the public wants, Eddie. Go after it.

☆ ☆ ☆

★ If New Year nominations are still in order, last week we overlooked our call for the best all-round athlete of the year in these parts. It's deputy-attorney Andy Vaydo, who, once so sylph-like, is certainly faithful to his employer. If belly-wrinkles were chins it'd cost friend Andy two dollars for a shave. Best all round—about 54 inches.

☆ ☆ ☆

★ At that, some of them are taking the interpretation of the roaring game too literally.

☆ ☆ ☆

★ Mobraaten against the field at even money, only we have no money It's always safe to bet opposite to Casl more, however.

☆ ☆ ☆

★ Seems like Maxie Baer is doing quite well at his newly-adopted indoor sport.

★ Somebody was telling Bones Plecash about Santa Claus t'other day, and Bones picks up a signing-on form and asks "Where is this guy?"

☆ ☆ ☆

★ No, Jamie, Shakespeare didna' play for Glasgow Rangers. After all, a fellow has to have some self respect.

☆ ☆ ☆

★ Weekly reminiscence—the time we got stranded on the trip to Merritt, caught in the drift, and Algie made hot-cakes.

Princeton Hoopsters Season's Record Of

Ex.	Princeton 24, Summerland 32
L.	Princeton 53, Copper Mtn. 23
L.	Hedley 51, Princeton 54.
Ex.	Hedley 45, Princeton 56.
Ex.	Princeton 32, Penticton 28.
Ex.	Kamloops 21, Princeton 24.
L.	Copper Mtn. 28, Princeton 29.
Ex.	Summerland 27, Princeton 25
Ex.	Penticton 27, Summerland 25.
Ex.	Princeton 27, Yakima 34.

FOR SALE—1 doz. Barred Rock pullets ,guaranteed to lay. A rooster—Mrs. Victor Quaedvlieg, Keremeos.

FOR SALE—Small delivery sleigh, suitable for dairyman, butcher, grocer —Quaedvlieg Bros. Keremeos, B C.