THE SUN
4:25—8:03

THE SIMILKAMEEN STAR

THE MOON
New Moon 18th

WITH WHICH IS INCORPORATED THE "HEDLEY GAZETTE", THE "KEREMEOS CHRONICLE" AND THE "COALMONT COURIER."

A Community Paper, Published In the Interests of the Rich and Resourceful Tulameen and Similkameen Valleys.

Thirty-Sixth Year; No. 29. PRINCETON, BRITISH COLUMBIA, THURSDAY, 25th JUNE, 1936. $2.00 PER ANNUM; 5c PER COPY.

BY THE STAR—

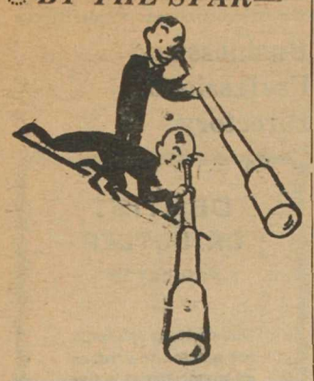

THE WEATHER

June	Max.	Min.
10	76	53
11	72	52
12	76	42
13	81	39
14	74	42
15	77	36
16	88	37

NEWS BRIEFS

★ **DEMONSTRATING** a new type of trailer, Mr. Sears of Shaw-Stewart was in town Friday from Oliver after bringing up a load of balls for the Morning Star mill at Oliver. Drilling equipment will be brought from Kamloops for a property at Tulameen with Mr. C. A. Carnell in charge of drilling operations there.

☆ ★ ☆

★ **MAKING PHOTOGRAPHS** of local mines for the B.C. Miner, Mr. W. F. Montgomery is here from Vancouver. He will make Princeton his headquarters and will do his finishing here.

☆ ★ ☆

★ **CONTRACT** for the building of a new school-house at Tulameen has been awarded to Messrs A. E. Irwin and W. S. Wilson of Princeton. Construction will commence immediately.

Police Blotter

SHOP-LIFTER JAILED

A transient with taking ways was picked up by Princeton police on Saturday night and convicted under Section 386. He will be sentenced on Saturday. Investigation disclosed some sixty prior convictions.

He was laying in a supply of groceries.

WEDDINGS

Wright-Madore

AT St. Peter's Rectory, Princeton on Friday afternoon, 17th July, Lilian Winifred, only daughter of Mr. and Mrs. J. F. Madore of Princeton became the bride of Mr. Howard Robson Wright, B.A.Sc., youngest son of Rev. and Mrs. J. H. Wright of Nanaimo. Rev. C. A. McLeod officiated.

The bride, given in marriage by her father, wore a gown of white silk chiffon, with full pleated sleeves the pleated skirt fully flared. She wore a white halo hat and carried a shower bouquet of yellow roses and swansonia.

Miss Myrtle Garrison, the bridesmaid, wore yellow net posed over taffeta. She wore mauve and yellow flowers in her hair and carried a bouquet of yellow roses asd mauve asters.

Mr. C. C. Cooke of Vancouver supported the groom.

The reception was held at the home of the bride's parents Mrs. J. Meher sang "I Love You Truly," accompanied by Miss. F. Meausette

Following the reception Mr. and Mrs. Wright left by motor, the bride travelling in a brown suit. with which she wore a brown hat and yellow accessories. Her corsage bouquet was yellow roses.

On return from the wedding trip they will reside in Vancouver.

☆ ★ ☆

Biollo-Nielson

A wedding of considerable interest to the lower valley and Penticton took place Tuesday, 30th June, at the Rectory in Penticton when Rev. Father McCaffrey united in marriage Sine Kristina second daughter of Mr. and Mrs. N. M. Nielson of Cawston and Mr. Joseph Charles Biollo of Penticton. The bride was lovely in a floor-length gown of ivory chiffon crepe cut on simple lines with a small jacket shirred at the neck and wrists. She wore a white picture hat and carried a bouquet of pink roses and fern mingled with dainty white satin ribbons tied in lovers' knots.

Miss Marie Nielson, sister of the bride, was bridesmaid and wore a floor-length gown of gold colored point d'esprit and small hat of the same color and carried a bouquet of mauve and white sweet peas. The groom was supported by his brother, Mr. Lino Biollo.

A reception was held later at the home of Mr. and Mrs. Earl Weitzel. Mr. and Mrs. N. M. Nielson assisted the bridal couple in receiving. The bride's table was centered with a three-tier wedding cake embedded in tulle and flanked by vases of pink roses and baby breath.

Later Mr. and Mrs. Biollo left by motor for Seattle and Vancouver, the bride wearing a suit of light blue angora wool with white hat and accessories. On their return they will reside in Penticton.

J J ARMSTRONG PASSES AWAY

Was Moving Spirit in Settlement of Lower Valley Fruit Area

PILLAR of the Lower Similkameen, John James Armstrong, 82, passed away peacefully Monday afternoon in his restful home on the Keremeos bench overlooking the rolling vistas of orchard land he loved. He was one of the best known pioneers of the modern era of the Similkameen.

Mr. Armstrong was born in Ontario and for twenty-three years he was connected with the Grand Trunk Railway in that province, including several years as agent at Torndale. Moving to Carberrry, Man., he engaged in the hardware business there. One of a group of Manitoba business men who became interested in the Keremeos area, he came here in 1905 as agent and manager of the Keremeos Land Company and was largely instrumental in the settlement of the Keremeos fruit area. He sold the land, shipped the fruit, supplied the implements, furnished the insurance, and was a prominent figure in every community activity. He was president of the Farmers' institute and the Keremeos Packing Co.

A Keremeos Family

He was the eldest of a family of nine. Surviving are a brother, Robert B. Armstrong of Sardis who has holdings in Keremeos; a sister, Mrs. G. B. Murphy of Winnipeg; two daughters, Mrs. W. D. Moore, Douglas, Man., and Mrs. K. H. Carmichael of Keremeos; and two sons, Harry J. and Charles H. Armstrong of Keremeos.

Mr. Armstrong had been ailing since April. His condition took a sudden turn for the worse on Thursday. His wife died 18th June, 1935

Interment took place Wednesday afternoon, 8th, in the family plot, Keremeos.

Princeton To Retain Customs Facilities

PRINCETON Customs Office will be kept open but on a part time basis only.

Appointment of the officer has been made but will not be officially announced for several days.

He is a wee Scot and a prominent Liberal who can speak for himself.

WHETHER Princeton Customs sub-agency will be continued or closed is still in doubt, but the end has at any rate been delayed. Mr. J. V. Rees of the Vancouver staff has been stationed here temporarily on orders from Ottawa and there is nothing official on the subject.

The office is being maintained as usual meantime. Mr. Burns, inspector, visited here Thursday morning.

Mr. J. A. Brown. sub-collector here. has been retired, having reached the statutory age.

Protests are being made to the federal government against contemplated closing, convenience of the facility being stressed. The office ranks second to Kelowna in volume of business, collections for last year approximating $6000. The Brewery contributes more than 90 per cent of the revenue.

Music For Patrons Of Great Northern Sunday

ALWAYS considerate of their patrons, the Great Northern Hotel Cafe at Hedley plans what should prove a popular innovation in the form of musical entertainment during the Sunday evening dinner period henceforth and until further notice. Say it with music, and eat it with music—except the soup, says Hostess Mrs. Smith. The Princeton Rhythm Boys will fill the engagement.

PRINCETON SCHOOL DISTRICT FINANCIAL STATEMENT

1935-1936 ESTIMATES

Insurance	$ 100.00
Light and Power	150.00
Water	126.00
Improvements and Repairs	300.00
School Supplies	450.00
Heating	850.00
Janitor's Supplies	200.00
School Bus	720.00
Fire Brigade	10.00
Teachers' Salaries	6996.00
Ditto, Substitutes	181.00
Janitor's Salary (11 mo.)	1200.00
Express, Freight, Office Expenses, etc.	45.00
Secretary's Salary	240.00
Total	**11,568.00**
Cash Balance	3,738.30
	7.829.70
For Emergencies	2,170.30
1935-36 Appropriation	**$10,000.00**

FINANCIAL STATEMENT FOR SCHOOL YEAR 1935-1936

RECEIPTS		EXPENDITURES	
1935 Balance	$ 3,738.30	Teachers Salaries	$7146.00
Government Grant	10,000.00	Substitute	17.60
Allenby School Fees	360.00	Janitor's Salary, 11 months	1200.00
Government Refund, Bus	698.40	Secretary's Salary	240.00
Cottage Rent	96.00	Office Expenses, Stationery Stamps, etc.	17.33
Free Mining Class, Government Grant	56.00	Freight, Telegrams, Bank Safe-keeping, etc.	6.05
Sr. Matric. Class, 1934-35 Coal	83.25	Printing	26.20
Sr. Matric., Gift for Library	24.76	Insurance	83.00
Library Grant, Gov'm't	29.72	Lighting and Power	126.90
Prize Money for Public School, Strathcona Trust	7.50	Water	126.00
Interest, Savings	36.82	Improvements and Repairs	168.10
Sale of Old Stove	3.00	School Supplies	463.34
		Heating	826.93
		Cottage Repairs	18.15
		Janitor's Supplies	99.30
		School Bus Service	1519.20
		Fire Brigade	10.00
		Free Mining Class Instructor's Salary	56.00
		Cleaning and Care of Buildings and Grounds	18.25
		Prize Money to Public School	7.50
		Total Expenditure	12,175.85
		Cash Balance	2957.90
	$15,133.75		$15,133.75

OUTSTANDING ACCOUNTS

Accounts Receivable:		Accounts Payable:	
Arrears, Allenby Fees	$ 13.00		
Govt. Refund, May Bus	68.40		
Govt. Refund, June Bus	68.40		nil
	$149.80		$149.80

Savings Account	$2,036.82
Current Account	921.08
Cash Balance	2957.90
Accounts Receivable	149.80
Book Balance:	**$3,107.70**

ESTIMATED EXPENDITURE, 1936-1937

Insurance	422.00
Light and Power	150.00
Water	126.00
Improvements and Repairs	500.00
School Supplies	450.00
Heating	850.00
Janitors' Supplies	200.00
School Bus	720.00
Fire Brigade	10.00
Teachers' Salaries	7107.00
Teachers' Substitutes	112.00
Janitor's Salary, 11 months	1200.00
Express, Freight, Office Expenses, etc.	50.00
Secretary's Salary	240.00
Mimeograph	205.00
School Library	50.00
Total	12,392.00
Cash Balance	2,957.90
	9,434.10
For Emergencies	1,565.90
1936-37 Appropriation	**$11,000.00**

School Heads Vindicated After Stormy Session Here

Plenty of Flurries But Few Casualties at Princeton Ratepayers' Meeting

STAMP of approval of the Princeton ratepayers was accorded the trustees of the Princeton School District at an overflow meeting Wednesday night. There were rumbles of distant thunder but helmsman G. G. Lyall guided the craft of local learning to a safe harbor some time before midnight.

Mr. George C. Allen was re-elected trustee; the estimates calling for $11,000 were passed, and the teaching staff vindicated after being politely refused more money; and by and large it was a nice party, with more than 300 attending.

But the overflow crowd that caused the adjournment from the High School to the Orange Hall was disappointed if it expected one of the old fashioned dog-fights. The stage was set and the atmosphere was right, but the fireworks failed to come off.

Plenty of Daggers

Not that the meeting lack-meeting lacked spice. Principal Allieck had on his best fighting bib and tucker and at one stage, when criticism was levelled at his staff over the showing of the High School classes, he felt constrained to tell the fond parents that it really wasn't the fault of himself and the teachers if their—the parents'—offspring were dumb—only he said it in much more subtly scientific language, using I.Q.'s, norms, and averages.

Then Mr. Horrocks wanted to know about the hall, though he didn't specify whether it was Barr Hall or the Hall of Mirrors. Mr. Allieck affably told im all about it, then added post-scriptum that it didn't matter, as none of the ratepayers' money is to be used.

Adopt Schedule of Salary Rates

The major serious accomplishment was the definite embracing of a schedule of salaries, to provide for increases and maximums and minimums, and generally standardize what has been a controversial matter.

The expected competition for office fizzled out. One of the mooted candidates, Mr. J. Huey, declined the nomination; Mr. S. R. Gibson did not even show up, and it was left to friend Perley, quite impromptu, to oppose the determined Mr. Allen, and for once the Five Roses dough-boy failed to rise. Mr. Gibson's running mate declined to do battle with Mr. Harman for the job of auditor — who deals in large sums and gets none of it—and so the perennial Mr. Harman like the perennial Mr. Waterman before him, was returned once more—at the same salary.

Mr. Allen Returned

Mr. H. McConnell also de-

[Continued on Page Four]

Five New Teacners

"THERE will be no fewer than five changes in the teaching staff of Princeton school next year. In addition, Miss Avery is given a new grade.

Cupid has made serious inroads and five of the fate lady teachers desert education for propagation.

Two trends are evident in the selection the new teachers: first a leaning to local applicants and second, towards male teacners.

Only a few years ago there was not a man on the staff and all were outsiders. Now six of the ten are men and all have either graduated from or had past exerience in local schools.

Here is the staff, new appointees being starred. ".

HIGH SCHOOL

R. D. Allieck. Supervising Principal, Came from Hedley to Princeton in 1928.

C. R. Mattice
Home in Keremeos. On staff five years.

W. E. Lucas
Formerly taught at Jura and Allenby. On staff three years.

PUBLIC SCHOOL
DIVISION I
GRADE 8
Teacher: Mr. C. E. Ritchie.
Fomerly taught at Jura.

DIVISION II
GRADE 7
Teacher: Miss H. McEachern* was principal last year.

DIVISION III
GRADE 6
Teacher: Mr. R. Thorstenson*
Taught at Nine Mile last year.

DIVISION IV
GRADE 5
GRADE 4a
Teacher: Mr. C. Hooper*
Home in Princeton. Taught at One Mile

DIVISION V
GRADE 4b
GRADE 3
Teacher: Miss M. Avery
Home in Princeton.

DIVISION VI
GRADE 2
Teacher: Miss M. Guinan*
Home in Jura. Taught at Jura Tulameen and Hedley.

DIVISION VII
GRADE 1
Teacher: Miss Helen Miller*
Taught Senior Matriculation here two years ago.

Enrollment Was 337 At Princeton School

A TOTAL of 337 pupils were enrolled in Princeton schools when the term closed in June, the trustees reported to the ratepayers in giving an account of their stewardship at the annual meeting Wednesday night.

In the Public School the highest register number was 288, with 226 of the 263 present in June being promoted. Eight teachers were employed, half of Grade 3 being with Grade 4, the other half with Grade 5 as in the past.

In the High School the total enrollment was 74, the June registration 71. Promotions numbered 28, while 10 have written government graduating exams. and three third year standings are incomplete pending government returns.

The trustees recommended the purchase of a lot from Mr. W. S. Wilson, adjoining the schoolgrounds for $300. It is proposed to add to the grounds 33 feet now occupied by the road and divert the road over Mr. Wilson's lot.

A sum of $500 was recommended for repairs, kalsomining and painting. $300 was spent last year.

The water lines were moved to give better protection from frost and minor plumbing repairs made.

About $50 was povided for school library improvements. A new duplicating machine is required.

ORANGE PICNIC AT WILLIS' WAS ENJOYED

SEVERAL carloads of merry-makers journeyed to the Willis ranch Thursday afternoon and enjoyed a basket picnic under the auspices of the Ladies' Orange Lodge. Games racing, singing and dancing were enjoyed. Our May Queen, reports our star Winchell, is champion at turning handsprings over stacks of hay.

Princeton Oddfellows Elect New Officers

PRINCETON ODDFELLOWS elected officers Wednesday evening, as follows:

J. D'Angelo, N.G.; J. Gillham, V.G.; J. Milne, R.S.; P. Russell, F.S.; P. Y. Smith, T.; T. Lloyd, I.G. E. Anderson, O.G.; W. McLean, W.; J. Norman. C.; J. Huey, R.S.N.G.; J. E. Pringle, L.S.N.G.; E. Clerf, R.S. V.G.; E. Swanson, R.S.S.; R. Gourlay, L.S.S.; J. Howarth, C.

The Similkameen Star

'A Community Paper'

Published Every Thursday by The
STAR PRINTING & PUBLISHING COMPANY
DAVE TAYLOR

The Star aims to be independent, fair, and honorable in community service. Co-operation in any direction earnestly solicited. The Star accepts responsibility for correct publication of only such matter as, properly signed, is in this office not later than Tuesday noon prior to publication; and for only one incorrect insertion.

PRINCETON, B.C., THUR SDAY, 25th JUNE '36

THE PRICE OF SERVICE

THE inaugural issue of the mimeograph sheet has appeared: the mountain has laboured and brought forth its mouse; the "servants" have been as bad as their word.

The rival claimant to our heritage of the hearts of the people and to the guardianship of the interests of the Similkameen we dismiss without comment; it is the work of amateurs, and it howls for itself—where you can read it. Of the spirit that instigates it. however, we have a little to say, and as usual, we say it frankly.

Progress is essentially a forward movement: that which supplants must surpass, else it is an abortion. The mimeograph has its time an place. We have had one as an item of office equipment for months. It is an experiment for aspiring schoolboys and a handy office duplicator; and there its rightful sphere ends. It is only a matter of time before the lagging laws of our country put it there and relieve the already perplexed legitimate Press of a flock of hybrid irritations that steal the sap without fostering the roots.

To talk of service as the ideal of a mimeograph sheet is like Hitler talking peace propagation. It's one luminary is "cheap" It undermines the legitimate newspaper by offering cheap advertising while leaving the burden of public service in the purveyance of news and the protection of public rights to the expensive operation of the press. There is no possible doubt about that: it is the whole mechanical aegis of the comparison, and no one knows it better than the mimeographer. To profess otherwise is plain hypocrisy.

As far as legitimate competition goes, we disdain to acknowledge it. It is the rotten principle of the thing we attack, the hypocrisy of these "servants", who having accepted positions of public trust, seize upon a miserable opportunity to convert it to personal gain in an indirect and insidious manner. Service! And when did chiselling on a public servant become service?

The record of the Star and its present incumbent is clean albeit imperfect. We came here seven years ago with plenty of other opportunities and dedidated ourselves to the job we took on. Ever since that time we have striven to give this whole comunity an organ of service and a living personal example. We have made an investment in dollars out of all proportion to business justification, and in personal effort the extent of which will never be quite known. We have done it for personal aggrandisement only insofar as concerns the dedication of self to life-work. We take our job seriously, and only ask to be taken seriously in kind, not sympathetically, for we do not and never did need the sympathy of any man. When we can't take care of ourself, we'll quietly move on; but we can only do what co-operation will permit. When conditions warrant, we are equipped to give this community unlimited extension of our service; but we never claimed to be magicians.

We have no intention of resorting to personalities—we oppose the men only as sponsors of the issue. What, though, is the service they profess? Examine the record of their political affiliations, and look behind it. Of all who did anything for the recent Celebration, these men alone charged for their trivial services.

In common fairness to the community they profess to serve we challenge them to resign offices in the Board of Trade, which, we submit, they have abused. Had they been men of the calibre they profess to be they would have done so voluntarily before they launched their selfish plan. Half the public thinks it is an official move.

Service! Our conception of the service our job implies is a Similkameen united through a common mouthpiece, not disintegrated by patchy parcels that cannot hope to give that service.

We have assembled a plant that is a credit to any community, striven to equip ourself personally for the efficient conduct of our job, sought the counsel of those who have the interests of the community at heart. We have never failed to support any movement designed to do good; have given authorship and leadership to many; served, not for honor but for service, in virtually every public office of importance in this community—even warmed the seat of the illustrious Secertary of the Board of Trade for three years, and unflinchingly during trying times of "red" unrest; until, in fact, one of these "servants" informed the re-organization meeting that we had called that he had come to take it—at a salary. And we are still trying to interest these officers in the refunding of the Board's obligations which we personally had assumed. Such is service.

We have no wish to compare records publicly, or to drag out the unedifying details. Lou folks have eyes and minds of your own. It is yours to name your servant.

We say this, as a statement of fact and without recoil.that no man ever made a more sincere effort to attain to an ideal of service as he interpreted it in the studied conception of his life's work. From point of cold business we have no qualms; if with our mental and mechanical equipment we cannot compete with this child-play we deserve no better fate than obliteration. But the principle rubs. That there should be reception for such inferior stuff will be proof that either we are not wanted in this community, or we have been mistaken in its integrity or intelligence; and, having come to that conclusion, we shall not waste much time here.

We put it to the people of this community, and we put it seriously. If we have their confidence in our effort to give real service, in the truest sense, we ask their individual active support: not in personal assurances—and we already have had many—but in the unanimous condemnation of this parasite that professes itself a paragon. We're waiting: Thank you!

PROSPECT and RANDOM THOUGHTS RETROSPECT

SOMEONE took a shot at the King—or made it look as if he were going to. "The damn fool," sniffed His Highness, in tradition of studied kingship, and went on with the show while an Empire whipped itself into a hysteria of consternation about something that "just couldn't happen."

But it did happen, and it always can happen where the human factor is concerned, this side of the Milennium. It was long ago that some fundamentalist observed that a cat can look at a king; and there are more cats than kings.

"The damn fool!"—with that kingly yet very human comment the very human but very kingly King analysed and answered what might on the face of things appear to be a complex problem in psychology.

There will always be more cats than kings, and, thank goodness, there will always be a few damn fools among them, just to make life interesting, even for Kings.

URGENT

Woman urgently needs work to support family; will consider anything. Experienced Camp Cook.

Apply—STAR

Good Morning!

How are your Electric Light Bulbs this morning?

Give a thought to electrical conveniences this distracting weather. They save your nerves!

Electric Fans, Electric Grills, Electric Washers, Irons, etc.

A. L. WHITE
HARDWARE, HOME FURNISHINGS

COALMONT

Mrs. J. Dalton and Mrs. D. P. Brown were joint hostesses at a miscellaneous shower honoring Miss K. McLeod, a popular member of the Coalmont teaching staff.

Little Ardis Parkes of Princeton is visiting here with her grand-dad Mr. Marcotte.

Mr. E. Cook accompanied by Miss Davey, left Saturday by motor for Vancouver. Much disappointment was expressed when Ted came back by himself.

Miss H. McEachern left at the week-end to spend part of her vacation at the Coast.

What with bull-dogs and Great Oanes, Coalmont should be safe from Burglars.

PREPARATIONS are being made to oil the principal streets of Princeton, Hedley and Keremeos.

The grader has been busy on the Princeton streets during the past week, making ready.

No information is available on when the oiler will be here, or what amount of work is projected.

Business and Professional Directory

DENTIST
DR. BUTLER
PRINCETON

Out-of-town patients are advised to arrange an appointment a few days in advance.

S. M. NECHIEFMAN
Electrician, Contractor
PRINCETON, B.C.

PLUMBING
REPAIRS, ANY KIND
ELECTRICAL WORK
Lawn Mowers A Specialty
All Work Guaranteed
J. E. RAY
Enquire at—
EWART'S HARDWARE

P. W. GREGORY
B.C. LAND SURVEYOR
SURVEYS OF
Lands, Mineral Claims,
Placer Leases
Underground Surveys
PRINCETON, B.C.

Pease & Atkinson
Trucking
"Punctual Attention"

TELEPHONE 3 P.O. BOX 20
The Tulameen HOTEL
A. O. JOHNSON PROPRIETOR
RATES REASONABLE

Truck For Hire
[With Driver]
PHONE 36

Charles Thomas
Builder, Contractor
ESTIMATES FREE
Princeton, B.C.

WE AIM TO GIVE .....

"DO IT ELECTRICALLY"

CONTINUOUS
COURTEOUS
SERVICE

Princeton Light & Power Co., Ltd.

P. W. GREGORY
INSURANCE REAL ESTATE
NOTARY PUBLIC
HOUSES FOR SALE AND RENT
Largest Listings of Princeton Property.

We Sell For Less

Courteous Service

Free Delivery

For The H-o-t Weather

Garnish your table with crisp greens and luscious fruits this vexing weather. Tempt jaded appetites with delectable salads; sooth parched throats with choice summer drinks. Get body ease with sympathetically selected clothes.

PRINCETON DEPARTMENT STORES
TELEPHONE 8 - PRINCETON

CAPITOL THEATRE
PRINCETON, B.C.

THURS. - FRI. - SAT
July 17-18-19
Dick Turpin, Outlaw
—with—
Victor McLagen

Next Week End, July 24-25-26
HELL IN THE HEAVENS
—with—
Warner Baxter

"MIRALE RIDERS"
starring Tom Mix
With the Wonder Horse, Rex

PATHE NEWS
SHORTS
COMEDY

Your Store

Groceries
Provisions
Flour and Feed
Hardware
Dry Goods
Boots and Shoes, etc.

COSMOPOLITAN
Handy to the Station
PHONE 85

SWEET CHARITY, TOO

WAKE UP YOUR LIVER BILE—

And You'll Jump Out of Bed in the Morning Rarin' to Go

The liver should pour out two pounds of liquid bile into your bowels daily. If this bile is not flowing freely, your food doesn't digest. It just decays in the bowels. Gas bloats up your stomach. You get constipated. Harmful poisons go into the body, and you feel sour, sunk and the world looks punk.

A mere bowel movement doesn't talways get at the cause. You need something that works on the liver as well. It takes those good, old Carter's Little Liver Pills to get these two pounds of bile flowing freely and make you feel "up and up". Harmless and gentle, they make the bile flow freely. They do the work of calomel but have no calomel or mercury in them. Ask for Carter's Little Liver Pills by name! Stubbornly refuse anything else. 25c.

THE FAMILY NEXT DOOR

MISERY LOVES COMPANY

PRINTING

Best In Equipment
High Speed Presses
Efficiency Methods
Personal Attention

The Star is gradually building up a reputation for quality workmanship. Printing is a skilled science as well as a business. We aim to retain craftsmanship. We are always glad to discuss printing problems. We are drawing business from an ever widening area, and actually have customers in such centers as Vancouver who prefer to have their work done here.

Satisfaction in Price and workmanship unconditionally guaranteed

THE STAR
PHONE 36, PRINCETON

Farmers and Fruit Growers:

On heavy clay or silt soils ELEPHANT BRAND AMMONIUM PHOSPHATE gives splendid results. On the lighter sandy soils ELEPHANT BRAND COMPLETE FERTILIZERS should be used. These contain nitrogen, the leaf grower; phosphate, the root and seed former; and potash, the sap builder.

Can you afford to be without them?

Made by

The Consolidated Mining & Smelting Co. of Canada, Limited

Trail, B.C.

A Page of Personal News of Princeton and District

CAWSTON

Mr. and Mrs. J. S. Griffiths of Vancouver are visiting Mrs. Griffiths' parents, Mr. and Mrs. Geo. Wainwright.

Mr. C. Tickell of Penticton was in Cawston on business last week.

The Women's Institute held their regular meeting at the home of Mrs. Harold Peel on Wednesday afternoon.

The Women's Association of the Cawston United Church met at the home of Mrs. Ballard of Keremeos A travelling apron was started and will be returned at the next meeting which will be held in September at the home of Mrs. G. S. Armstrong. After the regular business a dianty tea was served by the hostess.

Princeton Paragraphs

★ **Rev. J. C. Goodfellow has been** having a little joust with the dentist

★ **The Britton Block, housing Mathe**son Bros.' store is being treated to a new coat of paint.

★ **The police detachment has taken** delivery of a new Chevrolet furnished by Rhodes' Garage.

★ **Podunk Davis is in his element,** serving as guide to a Vancouver party to Paradise Valley. It is near there where he found Nurse Warburton.

★ **Mrs. H. Cornish is a patient in** the Princeton hospital. She is reported to be making favorable progress.

★ **Mr. A. E. Howse was the recipient** of many congratulations on the occasion of his 81st birthday Sunday, 12th July. Mr. Howse is making a remarkable "come-back" after his recent serious illness and will soon be as active as ever again—a most remarkable man.

★ **Dr. J. D. Butler is extending his** attentions to Hedley, serving there one day weekly.

★ **Mrs. M. A. Kenney has been** spending a few days with Mr. and Mrs. A. E. Howse prior to leaving for the Coast.

★ **Mr. Dave Atkinson and Mr. and** Mrs. E. J. Rotherham left with the Vancouver contingent on the Vimy tour last week end.

HEDLEY

Mr Hill Innis' new garage is coming along nicely.

Mr. Cuthbert Hardy was a visitor to Princeton on Monday.

Mark Gregory is rapidly recovering from a pulled ligament he suffered at Keremeos Victoria Day. It certainly isn't affecting his form. He is going better than ever this year and they are still talking about that one he socked over the road.

Mark and his shack-mates, George Brown and Tony Calderoni are assisting Mark's dad with the resurvey of Hedley townsite.

★ **Mr. A. D. Broomfield visited the** boundary country, familiar haunts, last week-end.

The Flour Of Chivalry

Well, the big school meeting is over and the fireworks fizzed out like a wet squib.

The trustees have explained everything and everybody is happy again.

We have always maintained we have an intelligent community, and we can't do other than have bright children when the mothers are smart enough to use

FIVE ROSES FLOUR

Shower Is Held For Cawston Bride-to-be

A PRETTY miscellaneous shower was held at the home of Mrs. G. S. Armstrong on Friday afternoon 26th June, in honor of Miss Sine Nielson, whose marriage to Mr. Joseph Biollo took place on 30th June. The rooms were decorated with cut flowers and pink and white streamers. Miss Gladys Roblin and Miss Dorte Nielson presented the bride-to-be with a pink and white wheel of fortune and her fortune was told by Mrs. Whyte, after which the gifts were presented in a pink and white basket. About thirty-five ladies were present.

PROTECT YOUR DOG

The Danger Days are at hand

SERGEANT'S DOG REMEDIES

Are Prepared by Specialists for your protection

PRINCETON DRUG & BOOK STORE

G. G. LYALL, MANAGER

F. P. Cook Estate

ESTABLISHED 1886

Groceries and Merchandise of all kinds. Flour and Feed, etc.

STORES AT PRINCETON AND COALMONT

Tulip Time Is Tune-up Time

Better bring little Liza in to Consult Doctor Rhodes

RHODES' GARAGE

★CHEVROLET

PHONE

DAY 101

NIGHT 51

Settle Your Holiday Problems by "Long-Distance"

★

Going away for your vacation? If so there are likely a number of things you will wish to ask about. A quick and effective way to get this information is to call by long-distance telephone.

Just a few words over the telephone will clear up your problems without the delay of an exchange of letters.

A long-distance telephone call in advance may prevent disappointment later.

B.C. TELEPHONE CO.

Tempting Food . .

Served to Your Taste when you eat at the

Great Northern Cafe

Hedley's Main Corner

Great Northern Hotel Cafe - - Hedley, B.C.

★ SPECIAL SUNDAY DINNER

Music by the Princeton Rhythm Boys

5 to 8 p.m.

Starting Sunday 18th July

Reliable Valley Freight Service

Licenced Public Carriers

REGULAR SCHEDULE

PRINCETON-HEDLEY

Monday-Wednesday-Friday

BILL'S CARTAGE

W. GILLIS, HEDLEY, B.C.

Your Lucky Strike

When you srtike the

Lucky Strike Cafe

Home Cooking, All White Help

Hedley, B.C.

Commercial Cafe

HEDLEY, B.C.

Meals at All Hours

Where Everything Is Right

THE MINERAL PROVINCE OF WESTERN CANADA

BRITISH COLUMBIA

has produced minerals of an aggregate value of

$1, 425,000,000.00

For authoritative information regarding the mining industry of this Province apply DEPARTMENT OF MINES VICTORIA, B.C.

NOTE: The folowing are some of the recent publications of the Department:

Annual Report of the Minister of Mines for the calendar year 1935. (There is a small charge for this publication.)

Bulletin: "Notes on Placer Mining in British Columbia'

Bulletin: "British Columbia—The Mining Industry" (This publication contains a synopsis of the various mining laws of the province.)

'Elementary Geology Applied to Prospecting"—a course of lectures.

THE ONLY COMPLETE LOW-PRICED CAR

BETTER *than* WORDS

A Single Ride Proves It's Wiser to Buy a CHEVROLET

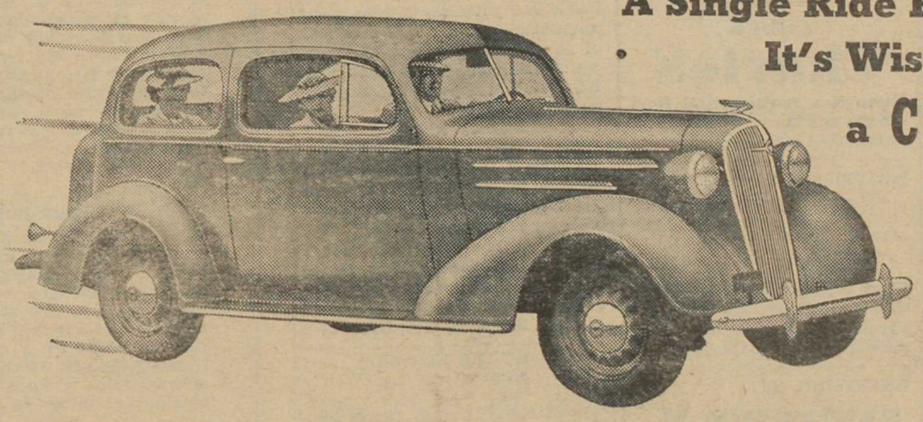

ONLY Chevrolet in the low price class offers you *all* the good things of motoring . . . proved by experience . . . and recognized by public preference.

Swerveless, perfected Hydraulic Brakes! Streamlined Fisher Bodies with the protecting, solid steel Turret Top! Valve-in-Head, high compression engine that saves you money on running costs every mile and minute! Fisher No-Draft Ventilation to guard your health! Improved *Knee-Action gliding ride! And Safety glass of the finest quality in every window!

But—far better than words—step in behind the wheel and let your own actual driving test prove every claim we make.

Payments to suit your purse on the General Motors Instalment Plan.

**On Master De Luxe Models*

CHEVROLET

PRICED FROM $736

(Standard Series 2-pass. Coupe)

Master DeLuxe Models from $864

Delivered at factory, Oshawa, Ont. Government taxes, freight and license extra.

GENERAL MOTORS PRODUCTS

GIVES YOU ALL SIX . . . PERFECTED HYDRAULIC BRAKES . . . TURRET TOP BODIES BY FISHER . . . VALVE-IN-HEAD ENGINE . . . FISHER NO-DRAFT VENTILATION . . . KNEE-ACTION (on Master De Luxe Models) . . . SAFETY GLASS THROUGHOUT

C-696

RHODES GARAGE, PRINCETON

HELP!

By helping your community you ultimately help *yourself*.

The closer you keep your dollar to you, the bigger chance you have of getting it back again

Keep your money at home by doing your buying with the following loyal local firms:

HOTEL PRINCETON
C. V. PROSSER
QUALITY STORE
PEASE & ATKINSON
PRINCETON CAFE
RHODES' GARAGE
TULAMEEN HOTEL
A. L. WHITE
BURR MOTORS, LTD
PRINCETON GARAGE
PLEASANT VALLEY MINES
P. W. GREGORY
BOARD OF TRADE
PRINCETON BAKERY
A. S. BLACK
PRINCETON BREWING CO.
JAMES CORRIE
F. P. COOK ESTATE
COSMOPOLITAN STORE
DEPARTMENT STORE
GRAY'S BAKERY
MODEL TRANSFER
MATHESON BROS.
TRAVELLERS' CAFE

For All Kinds of LUMBER

★ ☆ ★

All Grades General Purpose Lumber at Reasonable Prices, at our Mill, Belfort, or Delivered.

★ A SIMILKAMEEN INDUSTRY ★

DEMUTH LUMBER CO., LTD.

PRINCETON, B.C.

Delectable Dishes

Twenty-four Hours a Day

Soda Fountain Specialists

TRAVELLERS' CAFE NICK BUSH at the Controls

☆ Use Star Classified for Results

SINGING CLASSES

For Children

FOR PARTICULARS APPLY:

MRS. MEHER

China Creek

★ Mr. Louis Mora has undertaken a heavy work programme at Hedley

Cash

IT was very early in the history of EATON'S that the principle and practise of buying and selling for Cash only was laid down. With certain exceptions we shall mention later, this is still the EATON way of doing business.

Today we still pay cash ourselves for our purchases, because by so doing we are able to buy to the very best advantage. And we confine our selling activities largely to the same basis for exactly the same reason—because Cash Merchandising offers the customer the lowest possible pricing on whatever she buys.

On certain items of furniture, furnishings and other equipment we do, as a convenience to customers, offer the terms of the EATON Budget Plan. But the Budget Plan prices are higher than the Cash Prices. They have to be, because it does cost more to sell merchandise "On Time." The alternative of paying Cash is always offered, however—and there is always a worth-while saving when you do!

EATON'S

Dr. Butler Again Is Rifle Cup Winner

AFTER two years absence the Dominion Arms cup returned to the friendly fireside of its first love when Dr. J. D. Butler bested a field of eleven to regain the Similkameen marksmanship title.

It was well that the bollistic ace was in form, for right behind his 124 was a 120 by Don Archibald, for whom a victory would have meant three in succession, and outright possession of the cup.

The field was large and competition keen, though not unusually brilliant. A slight cross-wind proved perplexing. Skies were dull but the weather was fine.

The cup was first competed for in 1933, when Dr. Butler gained possession. Mr. Archibald won it on both succeeding occasions.

The competition allowed seven shots off-hand at 50 yards and seven prone at 100.

Standing

		100	50	Total
1.	Butler	61	63	124
2.	Don Archibald	59	61	120
3.	Macaulay	62	57	119
4.	Pease	57	59	116
5.	Dave Archibald	56	58	114
5.	Hansen	59	55	114
7.	J. Archibald	56	56	112
8.	Woodford	54	54	108
9.	Tollifson	52	54	106
9.	Waugh	45	61	106
11.	Toppay	52	49	101

HEDLEY softballers hung another hung another on Princeton on Sunday, bearding the big town boys in their own den 13-8. Brown was hit freely while Cummings and Thompson had the Indian sign on the Princeton batters most of the time.

A return game was to have been played in Princeton Wednesday but Princeton was unable to make the trip.

Big Timer Will Show Here On Saturday

SIMILKAMEEN FIGHT FANS will be treated to something better than they perhaps expect Saturday night when one of the boys from the big time shows how it is done up there. Chuck Charles is just Chuck Charles to most of youse guys, but to those who claim to know he is Demetrel, the title contender who was packing them in on the great white way a few months ago but who mysteriously vanished from the headlines. He has just returned from a trip to China and had figured on settling down quietly but finds the call of the incandescents too much for him. If the public turns out to see him he is willing to show his wares here frequently.

Their appetites whetted by the recent spectacular Fraser-Taheyke set-to—ask anyone who was there—it should hot take much inducement to get a good crowd out to see Chuck

Of his opponent little is known. He is a husky lad from the prairies and looks game enough for anything.

A good supporting card is billed, commencing 8:15 and at popular prices.

Fireworks Fizz Out At School Meeting

[Continued from Page One]

clined the nomination for trustee. Mr. Allen acknowledged the expression of confidence and the three year term in a few well-chosen words. Than he there have been few more conscentious servants. Perley says to make it "ananymous." The count was 111 to 61.

Letters from W. E. Lucas and C. R. Mattice precipitated the deluge. The High School assistants sought salary increases Mr. J. J. Taylor was on his feet with a motion of denial. There was plenty of talk but no seconder and finally an amendment by Mr. P. W. Gregory carried, declining the increase but omitting any reference to "the poor" showing incorporated in Mr. Taylor's veto.

The curriculum came in for some discussion.

Mrs. Avery raised an objection to salary dispensations, alleging discrimination against local products. Dr. Butler replied for the Board.

Mr. Harman and Mr. Paul fostered a plan for a systematic salary schedule, which should prove the achievement of Wednesday's session

Estimates Carry

Just to make everything sweet, Mr. Gregory proposed and Mr. Gilbert Prideaux seconded, a vote of confidence in the Principal.

The Estimates were labored through and passed in stages, but without amendment. The appropriation is $11,000, $1000 up from last year, placing the tax rate at about 17 mills again.

Mr. N. B. McFadden and Mr. H. McConnell moved the adoption of the Estimates.

It was decided to enlarge the school ground by purchasing a 33-foot lot from Mr. W. S. Wilson and moving the road next Mrs. Lawrence's.

Mr. W. B. Ewart and Mr. A. D. Broomfield fathered this motion.

The customary votes of thanks were extended all round.

BUSINESS FOR SALE

MR. MERCHANT—your ad should be in this space. You want Your Message in every home in the Similkameen Valley; you want every potential buyer to be attracted by it, just as this has attracted you. There is no other way. No other medium professing to circulate in the Valley or any part of it can give you adequate representation equal to that of your valley newspaper. You need this space—it is yours for the taking.

GREAT NORTHERN Railway

Low Summer round trip Fares East

IN EFFECT MAY 15

To illustrate fares:

MINNEAPOLIS, ST. PAUL
Coach $48.00
Tourist 57.60
Standard 72.00

CHICAGO
Coach $57.35
Tourist 68.80
Standard 86.00

NEW YORK
Coach* $ 95.75
Tourist* 107.20
Standard* 124.40
*45-day limit.

Other reductions to all Eastern points.

On sale daily until October 15, with final return limit October 31, 1936.

Empire Builder costs will be proportionately reduced for every class of travel—Standard or new-type Tourist Sleepers, or luxury Coaches.

Magnificent scenery, with 60 miles along Glacier National Park. Smooth roadbed, Great Northern meals in the diner at extremely low prices. Through to Chicago—

SAFETY • COMFORT • ECONOMY

RIDE THE FAMOUS AIR-CONDITIONED EMPIRE BUILDER

ASK ANY GREAT NORTHERN AGENT

1871 1936

65 Years of Security and Stability to Policyholders

What Will You Do With *Your* Life's Longest Vacation?

HAVE you ever had a really long vacation? Well, when you reach retirement age, you will be facing the problem of what to do with your life's *longest* vacation. When that time comes, will you be able to look forward to years of financially carefree happiness, or will the future hold nothing but fear and uncertainty?

You can solve these problems now by setting aside a definite part of your present earnings for future use by means of a Confederation Life Endowment or Pension Bond. Then, no matter what else you spend, you know that you will have no financial worries later on in life. Write now for particulars of a plan which will guarantee you financial independence in your old age.

Confederation Life

Head Office Association Toronto

G. PRIDEAUX, District Manager, Princeton

FIGHT CARD

Princess Theatre, Prince'n

SAT., 18th JULY

★

LIGHT-HEAVY WRESTLING—
6-Rounds-6

RANGER
NASON
—versus—
CHUCK
CharleS

Nason is a recent arrival from Alberta and knows all the tricks. Charles just says "Yeah?"

WRESTLING, 4 Rounds, 150 lb.

KEREMEOS KID
—versus—
GIB MC INTYRE

These boys put up a whirlwind show on the Dominion Day card. The public was not satisfied with the way it ended so they go again

WRESTLING, 150 lb.

BATTLE ROYAL

Something new here. We'll keep it a surprise, but it's plenty slick

HANS EGLI
—versus—
PRAIRIE KID

The Kid has been around. Hans stopped Johnny Drake cold on Dominion Day and made many friends.

BOXING, 75 lb, 3 rounds—
Bill Sim vs Bill Tymchuck

These midgets never fail to put up a good show.

ADMISSION 40c

First Event 8.30 MUSIC

Legals

COAL AND PETROLEUM ACT

NOTICE

TAKE NOTICE that the undersigned intends to apply for a licence to prospect for coal, petroleum and natual gas over the following described lands: Lots 962 and 1132, Yale Division of Yale District, said to contain 480 acres, more or less.

DATED this 9th day of June, 1936
WILSON MINING & INVESTMENT COMPANY, LIMITED,
506, Pacific Building,
26-4 Vancouver, B.C.

SIMILKAMEEN ELECTORAL DISTRICT

Public Notice of Intention to discontinue and close portions of the lane in Block 12, Subdivision of Portion of Lot 706, S.D.Y.D., as shown on Registered Plan No. 55.

PUBLIC NOTICE is hereby given that it is the intention of the undersigned, after four weeks from the date of first publication of this notice, pursuant to Section 11 of the "Highway Act", to discontinue and close portions of the lane above referred to, which said portions may be more particularly described as lying between Lots 11 and 16, between Lots 12 and 15, and between Lot 13 and the right-of-way of the Kettle Valley Railway Company, and containing two one-hundredths (0.02 of an acre, more or less, as shown outlined in red on a plan dated June 1st, 1936, and deposited in the Department of Public Works at Victoria, B.C., under "Road Surveys No. 2047."

A copy of the said plan of "Road Surveys No. 2047 may be seen at the Department of Public Works office at Penticton, B.C.

F. M. MacPHERSON,
Minister of Public Works.
Department of Public Works,
Parliament Buildings,
Victoria, B.C., June 11th, 1936 27-4

WATER NOTICE
DIVERSION AND USE

TAKE NOTICE that David Jennings, whose address is 1111, Edinburgh St., New Westminster, B.C., will apply for a licence to take and use 40 cubic feet per second of water out of Eagle Creek which flows southerly and drains into the Tulameen river about twelve miles up the river from the town of Tulameen.

The water will be diverted at a point about one-half mile up Eagle Creek from the Government Road Bridge and will be used for hydraulic mining purposes upon the leases described as Numbers 872 to 881 inclusive and Numbers 896-897-669-153 and others, which are placer leases.

This Notice was posted on the ground on the 23rd day of April, 1936. A copy of this Notice and an Application pursuant thereto and to the Water Act will be filed in the office of the Water Recorder at Princeton, BC.

Objections to the Application may be filed with the said Water Recorder, or with the Comptroller of Water Rights, Parliament Buildings, within thirty days of the first appearance of this Notice in a local newspaper.

DAVID JENNINGS,
Applicant.

The date of the first publication of this Notice is 5th May, 1936. -18

A Camp With A History — A Mine With A Future

Hedley Gold Hill

Mining Company, Limited (N.P.L.)

DIRECTORS of the Hedley Gold Hill Mining Company, Limited have decided to proceed with a conservative and well-considered development programme recommended by the company's engineer. For this purpose the Directors have authorized the release of a limited number of shares. Here is an exceptional opportunity to get in on the ground floor. No better investment in the mining field to-day. A small amount of work should reveal sufficient ore to make your stock worth many times its present value. This operation has been organized and will be directed by local men who have full confidence in their enterprize. The recent success at Gold Mountain has focussed attention on this section of the Hedley camp.

CAPITALIZATION

To be outstanding: 950,000 shares, (of which 750,000 are deposited in escrow.)
In Treasury: 1,050,000 shares.

A limited number of Shares only at

10c

per Share

EXTRACTS FROM A REPORT ON THE GOLD HILL MINING COMPANY'S PROPERTY MADE BY W. S. BACON, M.E., Dated Oct. 16 '34

PROPERTY

THE PROPERTY, consisting of eight full claims, is situate on Gold Mountain on the south side of the Similkameen River above the Great Northern Railway. From the railroad to the Gold Mountain group, which adjoins the Gold Hill group, is a good wagon road; from there to the property is a pack-trail.

GEOLOGY CONDITIONS

AS one ascends the mountain along the road and trail leading to the Gold Hill group of mineral claims, most of the rocks are of sedimentary origin, highly metamorphosed by igneous intrusions. From the base of the mountain is observed a broad belt of rock of various colors that appears to have been altered by chemical action. This is traceable to the top of the mountain, about 4,000 feet in elevation, crossing the Gold Hill group on the north-east side of the property above Henry Creek. To the west of this a few hundred feet lies a mineralized zone several hundred feet in length, with a strike a little west of north magnetic.

ORE BODIES

AT the intersection of Mineral Claims 5, 7 and 8 a mineralized zone several hundred feet in length assumes a dome-like shape. This dome topping the mineralized zone is 91 feet wide in an east-west direction and has been uncovered by cross-cuts and drifts for a distance of 130 feet, exposing the ore, which assays show to be of good value. From what can be seen at present this might be classed as a shear zone; the fractures are closely spaced and to quite an extent parallel. Values at the surface are excellent, and one may look for higher values at depth. It is the calcium silicates, impregnated with arseno-pyrite and pyrite that carry the gold values in the Nickel Plate and Mascot mines.

DEVELOPMENT

MOST of the development has been done on the Gold Hill mineral claims Numbers 5, 7 and 8, consisting of a large amount of drifting and cross-cutting to expose a large ore body.

PLAN OF DEVELOPMENT

IT is planned to construct cabins and a blacksmith shop and commence tunnelling operations forthwith. A tunnel will be driven at the base of the bluff on which the ore zone has been exposed. This tunnel will be driven towards the apex of the ore on the hill and will be 210 feet in length. The ore will be cut at about 250 feet of depth and 125 feet from the portal. By commencing these operations at once the ore body can be explored at considerable depth before winter.

CONCLUSION

"THERE is no doubt in my mind that the property merits intensive development, and I feel certain that if cognizance is taken of the origin and character of this ore deposition, no doubt can be entertained as to a successful operation."

W. S. BACON, M.E.

RESULTS OF SOME OF THE ASSAYS:

DESCRIPTION OF SAMPLE	GOLD Ounces per Ton	GOLD Value per Ton	SILVER Ounces per Ton	SILVER Value per Ton
Body from South Wall (across 12 feet)	.06	$ 1.50		
Under first sample at 8 ft. depth (across 7 ft.)	.35	10.88	.30	$ .15
Sample taken by P. B. Freeland, arsennopyrite taken from shaft	.26	8.84	.50	.25
Sample taken by P. B Freeland, 6 inches of oxidized ore from same shaft	.34	11.56	.20	.10
Samples taken by W. S. Bacon	.30	10.20	.10	.05
Samples taken by W. S. Bacon across 7 feet of open cut	.14	4.76	.42	.21

GEOPHYSICAL PROSPECTING

Electrical indications across this body show that conductivity increases greatly at fifty feet depth, indicating considerably more mineral at that depth.

Below are the electrical readings in ohms resistance for each ten feet down:

5 feet depth	55.000 ohms	30 feet depth	8,200 ohms
10 feet depth	25,000 ohms	40 ftet depth	4,000 ohms
20 feet depth	11,000 ohms	50 feet depth	3,300 ohms

P.O. BOX 125, PRINCETON

No statement herein contained is endorsed by, nor is any offering of the Company's shares recommened by the Government under the "Securities Act" or otherwise.