THE SUN
6:29—5:35

THE SIMILKAMEEN STAR

THE MOON
Last Quarter 19th

WITH WHICH IS INCORPORATED THE "HEDLEY GAZETTE", THE "KEREMEOS CHRONICLE" AND THE "COALMONT COURIER."

A Community Paper, Published In the Interests of the Rich and Resourceful Tulameen and Similkameen Valleys.

Thirty-fifth Year; No. 44. PRINCETON, BRITISH COLUMBIA, THURSDAY, 10th OCTOBER, 1935. $2.00 PER ANNUM; 5c PER COPY

PROSPECT and—
—RETROSPECT
RANDOM THOUGHTS

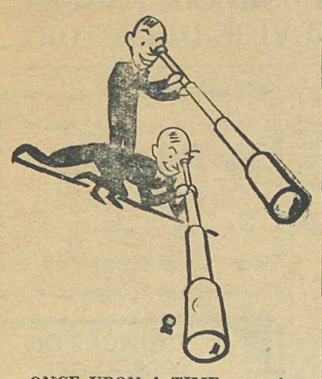

ONCE UPON A TIME—anywhere this side of Utopia, a farmer ploughed his furrow. And as he ploughed, he ruminated audibly, addressing his old mule. And he said:

You know, Wildfire, I'm beginning to wonder whether I'm working for you or you for me, and which of us is getting the better of the bargain.

You have to pull the plough, but I have to follow you. You have to do more than I, but you are much stronger.

"And when you are through I have to unharness you, and bring you hay and water. And I have to chop wood and spade the garden while you browse in the pasture.

"And when our work bears fruit and we harvest our grain I have to set one third aside for your keep; one third goes to the landlord and all I get is the same as you both.

"Then I have to worry about taxes and licences and maybe wars, and have many other responsibilities of citizenship; and as far a I can see the only privilege I have that you do not is the right to vote when an election comes round and that just gives me the chance to prove I'm a bigger jackass than you are."

Have noticed in your interesting Star some Red ads. Business must be bad in the pulpit. Guess it does not pay any more, so naturally he must try something else; must have discarded the Old Book. (I will supply your every need).

HEDLEY

Hedley folks found in Vic Hild's orchestra the answer to all their prayers. The tourists made a big impression.

Snow—the first of the season—fell at Nickel Plate in mid week.

The post office has moved into its new quarters giving Hedley a service to be proud of.

The bakery has moved to new premises near the post office.

The Benefit Dance for Bud Green who suffered a broken leg in a recent football game against Oliver drew a big crowd

Badminton is the latest gleam in the Hedley sportlight. Enthusiasts held their organization meeting on Saturday night.

Basketball equipment has arrived and coach John Wood has ordered the first workout for Monday night. Scribe Mark Gregory says there is a lot of promising material among the newcomers. A city league is proposed.

Hedley will likely be in the field with a hockey team this winter.

Clare Donaldson has crossed two seas. Having taken as his bride this week Miss Mari Dingwall, he ha left for Honolulu.

Mr. Jack Martin returned to Hedley with his bride this week. His broken arm, received in a recent automobile accident, is mending nicely.

Laying of heavier steel on the Nickel Plate tram line is virtually completed.

Mrs. J. Peters and Miss E. Bouler R. N., of Vernon have returned home after spending a holiday the guests of Mrs. M. Osland.

Correspondence

[Contributors' Opinions Are Their Own]

Martha On The Warpath Again

the people some of the time (especially when an election is on) but you can not fool all the people all the time", which the Work and Wages governments has done, but never again.

Study the daily reports and it will prove to any sane person every vote given to the C.C.F. is a vote for the Communist Party.

Yes?

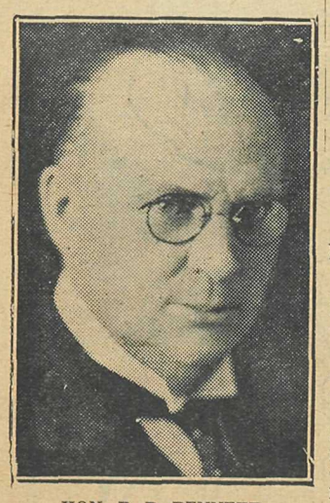

HON. R. B. BENNETT
(Conservative)—Champion

YALE WILL GO TO THE POLLS ON MONDAY

Stormy Campaign Ends Up In Peaceful Paper War

THREE CANDIDATES

New Regulations For Voting This Election

SIMILKAMEEN voters, in common with those from Halifax to Victoria and the 49th parallel to the Behring sea, go to the polls on Monday, culminating an interesting campaign. The mechanics of the election is a necessary angle without which all the fine speaking and original thinking falls short of consummation.

Similkameen voters have to select one of three men to represent them in Yale riding. By the same token, from the political angle, they have to select between three parties.

There are five major parties contesting the election, and some eleven other minor groups. Liberals, Conservatives and C.C.F. are the only ones contesting Yale. The Stevens Reconstruction party made an effort at organization, but nothing came of it. Local supporters say that little encouragement was given from headquarters. It is said in other directions difficulty was found in securing a man of desired rating to stand for nomination.

Three Candidates

Yale was one of some 70 ridings where advance nominations were made, two weeks before the election.

Voters are registered on the federal voters' list. Each person entitled to vote has, or should have received a card advising what particular polling division he or she is grouped in. Local officials advise that while it is not necessary, it will be an accomodation if voters will bring these cards.

For each polling division—there are five in Princeton—there is a deputy returning officer and a poll clerk. These officials give out ballots to the voters enumerated on their particular lists. A special policeman, invested with special power under the election act, is also appointed. H. V. Craig of Kelowna is returning officer for Yale and there are perhaps some 200 deputies.

Each deputy is provided with a metal box and a supply of ballots, which are, when marked, kept under lock and key until counted. As a voter casts his ballot, official record is made by the poll clerk. Scrutineers representing the candidates or their parties are present.

Polls Open Ten Hours

The polls open at 8 a.m. and close at 6 p.m. There are special provisions for advance poll and absentee votes.

There are many new features since the last election, under the revised Elections Act.

Results of the Yale election should be fairly well established by 10 p.m. Monday, and the general trend of the election should be known by midnight. We have no information of any special prepartions locally for handling the election news.

The newly formed orchestra was well received in its first Saturday night dance.

Mr. George Drossos of Penticton has been combining business and pleasure, hunting and checking up on operations at the Marathon property.

A jewelery store will be the latest addition to Hedley's business center.

Love's (Liberal) Labor Lost

And The Gentleman Obviously Doesn't Believe

WHEN Greek meets Greek, they usually start a restaurant. But when Reeve Charlie Oliver meets a lawyer, they do start something—whether it be in head on collision, or verbal clash..

Especially when Mr. Oliver doesn't know his target is a lawyer in the flesh.

The spiciest plum of election humor was in the dramatic irony of the thing.

When Mr. Oliver, citing rather odiously Mr. T. C. Norris' connection with marketing legislation, said that Mr. Norris, a well known barrister, is about to be made a judge, Mr. Tom Hooper of the Princeton Hoopers resented it. Mr. Hooper, of course, is president of the local Conservative Association, and a lawyer, but Mr. Oliver just knew him as a heckler.

"Well I saw it in the newspapers," said Mr. Oliver.

"You can't believe all you see in the papers," counselled Mr. Hooper.

"Near all you hear, either!", retorted Mr. Oliver, and the crowd roared

"Well, when you say he's to be made a judge, I want to say it's not so."

"And I want to say I'm very glad it isn't."

The Penticton reeve does not like Mr. Norris. And he believes Mr. Norris does not like him; for when they met on the road that afternoon, Mr. Norris ran into his car, Mr. Oliver said.

"I donlt like lawyers, and I want to tell you—referring to Mr. Norris services re the market act—they are expensive."

And the crowd tittered.

How Yale Voted In 1930

	Wilkins (Lib.)	Stirling (Con.)	Total
Allenby	68	39	107
Copper Mountain	54	72	126
Blakeburn	70	36	106
Coalmont	52	54	106
Tulameen	37	23	60
Bear Creek	6	17	23
Hedley	43	76	119
Nickel Plate	20	6	26
Keremeos	61	179	240
Princeton	265	270	535
Oliver	97	189	286
Osoyoos	20	62	82
Okanagan Falls	53	95	148
Penticton	491	1005	1496
Summerland	204	509	713
Naramata	40	115	155
Peachland	44	163	207
Rutland	51	151	202
Westbank	36	96	132
Okanagan Mission	21	154	175
Winfield	46	152	198
Kelowna	599	1074	1673
Deep Creek	20	20	40
Oyama	39	129	168
East Kelowna	28	126	154
Ewing's Landing	5	37	42
Glenmore	40	65	105
Okanagan Landing	24	89	110
Grindrod	47	113	160
Vernon	657	959	1514
Coldstream	34	150	184
Ellison	46	131	177
Enderby	145	184	329
Mara	43	43	86
Lumby	124	129	253
Mabel Lake	15	22	37
Armstrong	258	407	665
Larkin	39	93	132
Lavington	24	35	79
Hullcar	33	43	76
Hupel	58	37	95
Keddleston	11	71	82
Midway	41	55	96
Bridesville	36	43	79
Cascade	54	47	101
Beaverdell	50	25	75
Rock Creek	48	70	118
Grand Forks	388	342	730
Greenwood	98	98	196
Advance Poll	25	10	35
Totals	4758	8128	12886

STOP PRESS — Jameson and Alexander remanded until Wednesday morning.

C.C.F. HAS THE LAST WORD

Robert Hogg, Frank Brown In Final Speeches of The Campaign

THE parting shots of the election campaign in Princeton were fired by the C.C.F. Saturday evening when Robert Hogg of Vancouver spoke in the interests of Rev. E. W. Mackay.

A labor man, Mr. Hogg appealed to the laborer, whose interest he said would be best served by this party.

The issue, he said, is not the traditional one of tariffs, because there is no foreign trade. Other countries with both tariff policies were as badly off as Canada.

Mr. Bennett appealed for a coalition government, but in Mr. Hogg's opinion the union government of 1916 was the worst Canada ever had.

The speaker urged production for use, elimination of useless services between producer and consumer, putting everyone to work, and controlling finances.

Mr. Frank Brown cited examples of the weakness of the present system. He said that recently 78,000 boxes of apples were destroyed in the Okanagan, while fifteen miles distant there was not an apple to be had.

It takes six bushels of wheat to buy a box of apples in Saskatchewan and six boxes of apples to buy a bushel of wheat in B.C., he said.

STOP PRESS—ELECTION

Maritimes, final—Lib. 22; Con. 4 First Election Bulletin, 3:30 p.m. indicates Liberals 9, Conservatives 1 in Nova Scotia.

Heavy vote indicated at Princeton despite the rain.

The meanies wouldn't break open the ballot box to let us see how it is going.

The Yale Election

CANDIDATES

(C.C.F.)—Edward Woodford MACKAY, West Summerland, B.C., retired minister.

(Liberal)—Charles Edward OLIVER, Penticton, B.C., Chemist.

(Conservative)—Grote STIRLING Bourne Avenue, Kelowna, Civil Engineer.

PRINCETON

Voting in the I.O.O.F. Hall

Polling Divisions

72. A to L, Princeton North.
Deputy: A. R. Canning; Clerk: J. H. Coulthard.

72 M to Z. Princeton North.
Deputy—J. D. Saunders. Clerk: S. R. Gibson.

73. A to L. Princeton West.
Deputy: W. P. Nelson.

73. M to Z. Princeton North.
Deputy: H. E. Lethebe.

74. Princeton East.
Deputy: W. R. Foster; Clerk: Miss F. Meausette.

Blakeburn
Deputy: E. J. Rhodes.

Coalmont
Deputy: S. Odell.

Liberals Hit Back At Tory Trade Policies

Charles Oliver and Byron Johnson Paint Another Picture

NOW is the time for all good men to come to the aid of their party. So Byron (Boss) Johnson and Charles Oliver, whose candidature for Yale the legislator-athlete supported, told a Princeton audience Tuesday night. And make no mistake about it, all good men, and those who know what is good for them, are voting for the Liberal party they said.

With eight Canadian provinces now Liberal, and, as Mr. McGeer puts it, Alberta ultra-Liberal here is a golden opportunity to launch a new Canadian prosperity on a tide of Liberalism, Mr. Johnson inferred. Mr. King's election platform is the chart and compass, and he is the pilot

Acme of independence, the fighting son of the late "Honest John" of provincial politics, stands principally on his personality, his business and municipal record.

"I don't make mistakes," he said. "I defy anybody to look up my record as Reeve of Penticton and find a mistake. I make sure of what I am doing."

No Big Stick For Oliver

He wears no man's collar, he said, and does not agree with everything the Liberals do, but he finds Liberal principles fundamentally sound and can wholeheartedly support their present platform.

Canada, he averred, is potentially ruled by six or seven industrial giants in the East. This selfish coterie has its thumb on Mr. Bennett and his policies are subservient to their whims.

"The only real legislation that has ever been put on the statute books has been inspired by the Liberals," he contended.

It took the provincial Minister of Agriculture, Hon. K. C. McDonald, to come to the rescue of the act after the Tories had hopelessly messed things up and were entangled in lawsuits Regulated marketing had its origin in a provincial act fostered by his own father and Hon. E. C. Barrow, he said.

He snapped his fingers at the belated generosity of the Bennett government in the matter of public works, exposing it as a final ruse to buy votes, regardless of its extravagance.

He quoted a long list of

[Continued on Page Four]

WHAT THEY SAID

MR. OLIVER

Relief Camps—Mr. Oliver struck at his immediate opponent, Hon. Grote Stirling, in his capacity as Minister of National Defense. He denounced the whole system of relief, and particularly the present administration of it. The thing to do was to get the men back to work at decent wages, and give them their full liberty, he said.

Hope-Princeton Road—Mr. Oliver came out in no uncertain manner as a champion of this project. On a rapidly drawn background establishing the importance and justification for the southern transprovincial highway, Mr. Oliver cited his past efforts in this respect. He was one of a special committee of two appointed at a recent convention of its advocates to discuss the matter with Coast bodies.

Mr. Oliver pointed out that he introduced and carried at the Hartland convention of the Good Roads League a motion favoring the immediate completion of this project.

He had also urged, he said, the early establishment, as promised in the election program of the Pattullo government, of a provincial highway commission, to take such matters out of politics.

Wants Good Roads—Stressing the value of good roads, Mr. Oliver noted with pleasure the hard surfacing programme started by the provincial government. He noted that Mr. King considered good roads a matter of national importance and promised assistance in this respect.

Other Parties—Stressing his own fairness and independence, Mr. Oliver said that he agreed with many complaints that the C.C.F. made, and with much that they advocated. So much so that followers of that party asked why he dd not represent them. "Sure," he said he told them. "Vote for me and I will represent you better than your own man."

Big Interests—The working man, Mr. Oliver claimed, is being victimized by big interests in the East. He said that ever since the Depression some Eastern firms were paying up to 100% dividends. "Six men own Canada," he charged, and held that their dictation of Canada's tariff policies resulted in the present state of B.C. industry, such as logging.

Marketing Act—Mr. Oliver said that the government had made a mess of fruit marketing legislation. He cited the legal tangle with Mr. Howe over licencing, and claimed that Dr. McDonald, Minister of Agriculture in the B.C. (Liberal) government, had to come up and straighten things out. Mr. Norris, the defending lawyer, was the man who elped frame the Act! He was now slated for a judgeship. Mr. T. B. Hooper (from the audience) denied there was any confirmation of this report.

Patronage—Mr. Oliver criticized administrative extravagance under Mr. Bennett. He said the cost of Canada's civil service was four times that of Great Britain and seven times that of Japan. We are the most highly governed country in the world, he held.

He had no sympathy for political "heelers." He said that when someone in Penticton asked him for a job he sent them to the council.

The Conservatives have discharged many employees to make way for more than 300 of Mr. Bennett's personal friends, said Mr. Oliver,

[Continued on Page Three]

SUMMARY OF FEDERAL NOMINATIONS

	Seats	Con.	Lib.	CCF	Rcn.	S.Cr.	Rest	Total
Nova Scotia	12	11	12	0	11	0	1	35
Prince Edward Island	4	4	4	0	3	0	0	11
New Brunswick	10	10	10	0	9	0	1	30
Quebec	65	62	64	3	42	0	4	213
Ontario	82	80	82	50	78	0	19	310
Manitoba	17	16	16	14	12	6	7	71
Saskatchewan	21	19	21	20	2	20	1	83
Alberta	17	14	17	15	3	18	3	70
British Columbia	16	15	15	16	13	2	5	67
Yukon	1	0	0	0	0	0	2	2
Totals	245	231	242	118	173	46	82	892

Line-up of British Columbia Candidates in Federal Election

Constituency	Liberal	Conservative	C.C.F.	Reconstruction	Others
Cariboo	J. G. Turgeon	*J. A. Fraser	John McInnes	Fred Clarke	
Comox-Alberni		R. H. Hague	Colin Cameron	E. R. Tarling	*A. W. Neill. (Ind) A. Macneill (Ind Lib) M. Mackinnon (Lab
Fraser Valley	J. F. Semple	*H. J. Barber	J. M. Cameron	Geo. F. Fratt	
Kamloops	T. J. O'Neill	W. J. Moffat	Geo. Stirling	Geo. H. Ellis	
Kootenay East	Hon. R. R. Bruce		B. O. Iverson	*Hon. H. Stevens	
Kootenay West	D. D. MacLean	*W. K. Esling	W. H. Herridge		
Nanaimo	Alan Chambers	*C. H. Dickie	J. S. Taylor	A. M. Clark	
New Westminster	*Tom Reid	John Morgan	Rev. E. Baker		
Skeena	*Olof Hanson	C. H. Orme	J. E. Panter		
Vancouver Burrard	G. G. McGeer, KC	A. J. McDonell	A. Webster	Dr. H. Turnbull	
Vancouver Center	*Hon I Mackenzie	E. G. Sherwood	W. W. Lefeaux	Mrs. L. Mahon	J. D. Taylor (Soc)
Vancouver East	Dr. J. MacDougall	Thos. Todrick	*Angus MacInnis	Clifford Borton	M Bruce (Com)
Vancouver North	*A. E. Munn	W. H. Woods	C. G. MacNeill	Wm. Savage	
Vancouver South	A. M. Manson KC	Howard Green	Robt. Skinner	A. B. Carey	P. McD. Kerr (Ind
Victoria	C. J. McDowell	*D. B. Plunkett	King Gordon	P. E. George	
Yale	Charles Oliver	*Hon. G. Stirling	Rev. E. W. Mackay		

Or No!

HON. W. L. McKENZIE KING
(Liberal) — Challenger

DRUG STORE AT PRINCETON BURGLARIZED

Odd Assortment of Loot In Excess of $200 Taken Sunday Morning

SUSPECT AMATEURS

Police Active But No Definite Clues Reported

And you can chalk up another big win for Princeton's police force—one place where Princeton can hold its head up in any company. Let's keep these boys.

Princeton police late Sunday afternoon — they had not stopped to eat since the burglary was reported — arrested Bernard Jameson and William Alexander in connection with the Princeton Drug Store burglary.

The officers returned from a trip up the river with the two men and virtually all the swag.

Police state that the goods were found cached near the men's cabin. It is reported that the men deny any knowledge of the crime. Police state the men will be charged with breaking and entering or burglary.

THIEVES who broke into the Princeton Drug and Book Store late Saturday night or early Sunday morning carried off miscellaneous loot valued in excess of $200 Princeton provincial police are investigating but to date make no statement regarding any definite clue.

The invaders made their entry by smashing the glass in a rear window. Evidently amateurs, they took cigarettes, films fountain pens and rifled the cash register of its contents of $5.00 in cash and some stamps.

Mr. G. G. Lyall, proprietor, states that he locked up about 10:15 Saturday night. His assistant, Mr. Sam Ewart discovered the burglary on opening up Sunday morning shortly before 9 o'clock.

Amateurs Suspected

There were several significant factors, tending to establish that the burglary was the work of amateurs, probably local men.

The show-case was swept clean of cigarettes, but dozens of expensive cigars alongside were untouched. Cartons, unopened, of cigarettes were missed. Virtually all the fountain pens were scooped from another showcase. All the films, of various sizes were emptied from one display case, but another case of a different make was untouched.

Only a small amout of cash for change was left in the register. The safe had not been touched.

There were no evidences of vandalism. A cushion had been ripped open and the feathers scattered on the floor, but the cover, which the crooks had evidently intended to use as a sack, was found in another part of the store.

An envelope box filled with oot, found elsewhere, further served to suggest that the intruders were either jumpy or had been startled..

The police are evidently working on the theory that this was the work of local men or youths.

Robbing the drug store is evidently a favorite indoor sport. In a district where the slate is remarkably clean this establishment has been entered at frequent intervals. The most serious was about four years ago, when the safe was blown, evidently by experienced cracksmen

Police are reported to have startled an intending burglar only last summer.

No insurance was carried, states Mr. Lyall, who, however, is taking his misfortune philosophically

The Similkameen Star

★ 'A Community Paper' ★

Published Every Thursday by The
STAR PRINTING & PUBLISHING COMPANY
DAVE TAYLOR

The Star aims to be independent, fair, and honorable in community service. Co-operation in any direction earnestly solicited. The Star accepts responsibility for correct publication of only such matter as, properly signed, is in this office not later than Tuesday noon prior to publication; and for only one incorrect insertion.

PRINCETON, B.C., THURSDAY, 10th OCTOBER, '35.

EDITORIAL

WHEN THE SMOKE CLEARS

ON TUESDAY the pegs of the big circus tent will be pulled up, and we shall be able to turn on our radios again, and get back to printing news.

And after the tumult and the shouting dies, and the Captains (of reform, as you like it) and the (McKenzie) Kings depart—what? It was one of the Louis'—and we are tempted to add Mae West, but mustn't—that said "The Deluge."

We have a rather annoying trick at election time of playing sleek possum, if you see it that way. We sit demurely back while the guns blaze, printing all the politicians tell us (for you), with an air of innocent sagacity. Then, when you have made your solemn choice, we have a great big laugh at you.

Remember what we told you at this stage in the 1933 campaign? Or would you rather not?

You know, there are some smart people who think Barnum was right.

Our politics, or the lack of them, are a little exasperating. A kindly critic told us the other day that we would never make a success of running a paper (and as far as we are concerned he could have stopped right there) until we took one side or the other.

Well, chacun a son gout, but it's nice to lie plumb on your back and stare at the cieling and smile.

Not that we exactly play the mugwump—do you know that bird?—but that we feel that a printer and a woman have privileges, and the less you try to figure that out the better you'll sleep.

And now to work.

After all, it has been a pretty fair show at that—an extra ring or two, and plenty of party-ing.

And after? What will be the piper's price?

Well, one might with a worried look say this is a complex issue. But we don't know. Prophecy is a gift that is none of ours, but we know a banana from a grapefruit.

And unless we miss the boat, the old earth will continue to spin round on its axis at the rate of once per diem on Tuesday as on Monday, and we will breath the same kind of air, enjoy the same food, work, eat, sleep play, and perhaps pray a little as before the flood.

Quite out of hearing of Mr. King, Mr. Bennett and Mr. Woodworth, we do not think the Milenium is at hand, and even if the Soviet was to take us in tow, or two, as this blasted machine wanted to make it, we doubt very much if an improvident sky would fall in on us. You know, we humans have a way of getting over things.

GOVERNMENT PROPERTY FOR SALE

TENDERS will be received by the undersigned up to Noon, Wednesday, 16th October, 1935, for the purchase and removal of the tool shed located at Hedley, B.C. The successful tenderer will be required to remove all lumber from the site.

For further particulars apply to General Foreman, Provincial Public Works Department, Penticton, B.C.

The highest or any tender not necessarily accepted.

A. V. HAMILTON,
Purchasing Agent.

Parliament Buildings,
Victoria, B.C.,
1st October, 1935.

Notice To Placer Miners

SMALL QUANTITIES of clean placer gold, weighing not less than three pennyweights and not more than two ounces, will be purchased from placer miners at the rate of $28.00 per ounce, until further notice between the hours of 10 a.m. and 4 p.m. at the office of the Gold Commissioner at Princeton. 40-4c

SEALED TENDERS, addressed to the undersigned and endorsed "Tender for Public Building, Kelowna, B.C.", will be received until **12 o'clock noon, Monday, 7th October, 1935,** for the erection and completion of a Public Building at Kelowna, B.C.

Plans and specification can be seen and forms of tender obtained at the offices of the Chief Architect, Department of Public Works, Ottawa; the Resident Architect, Post Office Building, Victoria, B.C.; the Care-taker, Post Office Building, Vancouver, B.C.; the Building and Construction Industries Exchange, 342 West Pender St., Vancouver, B.C.; and at the Post Office, Kelowna, B.C.

Tenders will not be considered unless made on the forms supplied by the Department and in accordance with the conditions set forth therein.

Each tender must be accompanied by a certified cheque on a chartered bank in Canada, payable to the order of the Honourable the Minister of Public Works, equal to 10 per cent of the amount of the tender, or Bearer Bonds of the Dominion of Canada or of the Canadian National Railway Company and its constituent companies, unconditionally guaranteed as to principal and interest by the Dominion of Canada, or the aforementioned bonds and a certified cheque if required to make up the odd amount

NOTE—The Department, through the Chief Architect's office, will supply blue prints and specification of the work on deposit of a sum of $10.00, in the form of a certified bank cheque made payable to the order of the Minister of Public Works. The deposit will be released on return of the blue prints and specification within a month from the date of reception of tenders. If not returned within that period the deposit will be forfeited.

By order,
N. DESJARDINS,
Secretary.

Department of Public Works,
Ottawa.

SEALED TENDERS addressed to the unedrsigned and endorsed "Tender for Public Building, Penticton, B.C.," will be received until **12 o'clock noon, Monday, 7th October, 1935,** for the erection and completion of a Public Building at Penticton, B.C.

Plans and specifications can be seen and forms of tender obtained at the offices of the Chief Architecht, Department of Public Works, Ottawa; the Resident Architect, Post Office Building, Victoria, B.C.; the Caretaker, Post Office Building, Vancouver, B.C.; the Building and Construction Industries, 342 West Pender St., Vancouver, B.C.; and at the Post Office Building, Penticton, B.C.

Tenders will not be considered unless made on the forms supplied by the Department and in accordance with the conditions set forth therein.

Each tender must be accompanied by a certified cheque on a chartered bank in Canada payable to the order of the Honourable the Minister of Public Works, equal to 10 per cent of the amount of the tender, or Bearer Bonds of the Dominion of Canada or of the Canadian National Railway Company and its constituent companies, unconditionally guaranteed as to principal and interest by the Dominion of Canada, or the aforementioned bonds and a certified cheque if reqlired to make up the odd amount.

NOTE—The Department, through the Chief Architect's office will supply blueprints and specification of the work on deposit of a sum of $15.00 in the form of a certified bank cheque payable to the order of the Minister of Public Works. The deposit will be released on return of the blueprints and specification within a month from the date of reception of tenders. If not returned within that period, the deposit will be forfeited

By order,
N. DESJARDINS,
Secretary.

Department of Public Works,
Ottawa, 11th September, 1935.

WHERE WE STAND TO-DAY

Made Possible by the BENNETT GOVERNMENT
by the OTTAWA AGREEMENTS

The Canadian Farmer's position in the British Market for 1934, as shown by the Dominion Bureau of Statistics:—

FIRST in Wheat Sales.
FIRST in Oats.
FIRST in Wheat Flour.
FIRST in Apples.
SECOND in Live Cattle.
SECOND in Bacon
SECOND in Hams
SECOND in Cheese
SECOND in undressed Hides

Vote for the continuance of this policy for
HON. GROTE STIRLING

WE AIM TO GIVE .....

★ "DO IT ELECTRICALLY" ★

CONTINUOUS
COURTEOUS
SERVICE

Princeton Light & Power Co., Ltd.

Advertising Rates

Classified—15c per line first insertion; 10c per line each subsequent.
Princeton Paragraphs—25c per line each insertion.
In Memoriam, Cards of Thanks, etc.—$1.00.
Coming Events—15c per line 1st. insertion; 10c per line each subsequent.
Legal and Display rates on application.

CLASSIFIED

WANTED—Old stamps, curios, Indian relics—The Star.

TRY a Star Classified ad or "Coming Event."

Coming Events

COME AND GO TEA—at the home of Mrs. W. B. Ewart, 23rd October from 3 to 6 p.m. Auspices Ladies' Aid of St. Paul's United Church.

CANADIAN PACIFIC

Time Table

(Effective 1st September, 1935)

WESTBOUND—TRAIN No. 11
(Kootenay Express)

	Daily
Lv. Nelson, B.C.	10:05 a.m.
Lv. Princeton, B.C.	2:12 a.m.
Ar. Vancouver, B.C.	10:15 a.m.

EASTBOUND—TRAIN No. 12
(Kettle Valley Express)

	Daily
Lv. Vancouver, B.C.	7:45 p.m.
Lv. Princeton, B.C.	4:15 a.m.
Ar. Nelson, B.C.	8:30 p.m.

MIXED TRAIN SERVICE
Brookmere-Merritt-Spence's Bridge

WESTBOUND—TRAIN No. 805

	Mon.-Thurs.
Lv. Brookmere, B.C.	8:00 a.m.
Ar. Merritt, B.C.	9:45 a.m.
Lv. Merritt, B.C.	11:15 a.m.
Ar. Spence's Bridge, B.C.	2:00 p.m.

EASTBOUND—TRAIN No. 806

	Tues.-Fri.
Lv. Spence's Bridge	6:00 a.m.
Ar. Merritt, B.C.	8:20 a.m.
Lv. Merritt, B.C.	10:00 a.m.
Ar. Brookmere, B.C.	12:20 p.m.

SIMILKAMEEN BUSINESS, PROFESSIONAL AND SERVICE DIRECTORY

Emergencies

DRUG STORE—Week days: 8 a.m. to 9 p.m. Sundays and holidays: 11 a.m. to 12 noon; 7 to 9 p.m. Phone 15; Night (emergency) 73.
HOSPITAL—Phone 28
DOCTORS—Dr. R. J. Wride: 84. Dr. D. McCaffrey (coroner): 20
POLICE—Phone 39L
FIRE—Phone Central

Princeton Mails

Wicket opens at 8.30 a.m. to 6 p.m. except Sundays and legal holidays
Registration closes at 5.30 p.m.
EASTBOUND, C.P.R.—
Daily except Sundays, 6 p.m.
WESTBOUND, C.P.R. —
Daily except Sundays, 6 p.m.
LOWER VALLEY Greyhound Stage
Daily except Sundays, 6 p.m.
COPPER MTN. and ALLENBY—

TELEPHONE 3 P.O. BOX 20
The Tulameen HOTEL
A. O. JOHNSON PROPRIETOR
RATES REASONABLE

PRINCETON GARAGE
SALES & SERVICE
Repairs, Welding, Vulcanizing
Gas, Oil, Tires, Taxi Service

S. M. NECHIEFMAN
Electrician, Contractor
PRINCETON, B.C.

Canadian Pacific
A COMPLETE TRANSPORTATION SYSTEM
Railways, Hotels, Steamships
Recreation Camps, Express
Cable, and Telegraph Services
TICKETS TO ALL PARTS OF THE WORLD
—THE COMFORTABLE ROUTE—
Eastern Canada and the United States
STEAMSHIP SERVICE TO NANAIMO, VICTORIA AND SEATTLE
THROUGH TRAINS DAILY
To All Points in the Middle West, to the Old Country, Alaska, China and Japan
For Rates, Itineraries and Other Information apply to
Any Canadian Pacific Agent

DR. BUTLER
DENTIST
PRINCETON
Out of town patients are advised to make appointments a few days in advance

☆ Star "Coming Event" Ads Pay

Counter Check Books
at THE STAR

P. W. GREGORY
A.M.E.I.C.
B. C. Land Surveyor
Civil Engineer
—Surveys of—
Coal Miners 'Claims etc.
Underground Surveys
PRINCETON, B. C.

P. W. GREGORY
INSURANCE REAL ESTATE
NOTARY PUBLIC
HOUSES FOR SALE AND RENT
★ Largest Listings of Princeton Property.

Princeton Properties, Limited
Owners of
PRINCETON SUBDIVISION
—OFFER—
RIVERSIDE LOTS
50 ft. x 100 ft., Price $75.00
Cash Payment of $25.00 and Easy Terms
P. W. GREGORY, AGENT PRINCETON, B. C.

A DOLLAR'S WORTH
Clip this coupon and mail it with $1 for a six weeks' *trial subscription* to
THE CHRISTIAN SCIENCE MONITOR
Published by THE CHRISTIAN SCIENCE PUBLISHING SOCIETY
Boston, Massachusetts, U. S. A.
In it you will find the daily good news of the world from its 800 special writers, as well as departments devoted to women's and children's interests, sports, music, finance, education, radio, etc. You will be glad to welcome into your home so fearless an advocate of peace and prohibition. And don't miss Snubs, Our Dog, and the Sundial and the other features.
THE CHRISTIAN SCIENCE MONITOR, Back Bay Station, Boston, Mass.
Please send me a six weeks' trial subscription. I enclose one dollar ($1).
(Name. please print)
(Address)
(Town) (State)
Sample Copy on Request

VANCOUVER DAILY PROVINCE
Similkameen Representative
DAVE TAYLOR
Mail or Carrier
Let us Serve You
Carrier Service at PRINCETON and HEDLEY
Also Agents for
THE FAMILY HERALD

THE FAMILY NEXT DOOR . . . HIGH FINANCE

A Third of Your Life

is spent in bed. Why not have the best in rest that money can buy — especially when the price bears no relation to the value.

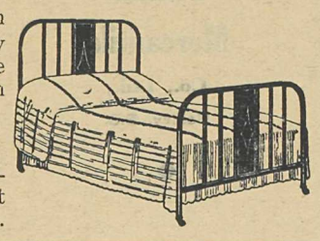

SIMMONS

offers you superlative comfort at a moderate price.

A. L. WHITE

HARDWARE HOME FURNISHINGS

QUALITY GOODS AT LOW PRICES

● TELEPHONE 8

PRINCETON DEPARTMENT STORES.

CLEARANCE SALE *Now In Progress*

For the next thirty days we are offering Dry Goods, Boots and Shoes, Gents' Furnishings and many other lines of our stock at prices in some cases as low as half our cost.

Be sure and don't leave it too late, as the opportunity of such big savings have never been offered before and never will again, to buy high class merchandise at the figures we have marked it down to. Don't wait until all the best lines have gone, there is bound to be a quick clearance of a large portion of the stock at prices it has been marked down to.

We would like everybody to have a share in this big saving opportunity. Our loss is your gain. You will find everything to wear for Man, Woman and child and lots of things for the house and many lines of Groceries that have also been reduced.

COURTEOUS SERVICE; FREE DELIVERY

Consolidated Mining & Smelting Co. of Canada, Limited

Trail, British Columbia

MANUFACTURERS OF **ELEPHANT** BRAND CHEMICAL FERTILIZERS

AMMONIUM PHOSPHATE — SULPHATE OF AMMONIA — TRIPLE SUPERPHOSPHATE

PRODUCERS OF **TADANAC** BRAND ELECTROLYTIC

LEAD CADMIUM ZINC BISMUTH

HELP!

By helping your community you ultimately help *yourself*.

The closer you keep your dollar to you, the bigger chance you have of getting it back again

Keep your money at home by doing your buying with the following loyal local firms:

HOTEL PRINCETON
C. V. PROSSER
QUALITY STORE
PEASE & ATKINSON
PRINCETON CAFE
RHODES' GARAGE
TULAMEEN HOTEL
A. L. WHITE
BURR MOTORS, LTD
PRINCETON GARAGE
PLEASANT VALLEY MINES
PRINCETON GARAGE
BOARD OF TRADE
PRINCETON BAKERY
A. S. BLACK
PRINCETON BREWING CO.
JAMES CORRIE
F. P. COOK ESTATE
OVERWAITEA, LTD.
COSMOPOLITAN STORE
DEPARTMENT STORE
GRAY'S BAKERY
MODEL TRANSFER
MATHESON BROS.

Correspondence

[Continued from Page One]

Editor, The Star,
Sir:

He has asked Are we satisfied with broken promises? No we are not. There is ano old saying and a true one—"You may fool some of

We in Princeton have a real experience of this party. Every man has lost, during the last year or so, anything from one thousand to fifteen hundred dollars through this outfit. From now on we will run the town and bring prosperity back again (without the help of Moscow)

We must all admire a man (R. B. Bennett when he says, No, he is not out buying votes at twenty-five dollars apiece. He tells us it can't be done, and a man that tells us the truth we all admire.

He is not out to rob the ratepayer. He has the country at heart. He would not even discharge any-*one form the P.G.E, to put some* of my own family in a position.

There is an old saying far better to do with the devil you do know than the devil you don't know.

Faithfully,
MARTHA MUGGINS.

Princeton, B.C.,
12th October, 1935.

TEXT OF ADDRESSES

[Continued from Page One]

at salaries exceeding $5000 per year. Salaries, much too high under the Liberals, had been doubled by the Conservatives. Costs of the Canadian legation at Washington, where Mr. Bennett's brother-in-law, Mr. Herridge, is ambassador ,increased 20%—enough to pay 44 married men $100 per month every month of the Depression. Meanwhile relief for laborers had been reduced. In one case the salary of a 68-year old appointee was doubled.

Election Works—He dwelt on the epidemic of federal public works which he said were designed to buy votes. The headstrong extravagance was costly to the country, he said, citing that only seven days were allowed to prepare plans for the Penticton building, so that a start could be made before the election.

At Grand Forks the entire municipal offices were now housed in the section provided originally as the janitor's quarters.

Turning back to the C.C.F. Mr, Oliver was shocked at Dr. Telford's suggestion of companionate marriage.

Foreign Trade—Canadians were paying individually for Mr. Bennett's mistaken foreign trade policies, Mr. Oliver said. Canadian exports have fallen off 50%.

Co-operation — The situation in Canada calls for close co-operation between the provincial and federal governments. Mr King is ready to co-operate. He would co-operate in the building of the Hope-Princeton road. The speaker condemned the building of the Big Bend road, open only four months of the year.

In order that the British North America Act may be changed, it is necessary for every province to agree. "Make Canada 100 per cent Liberal and do it", said Mr. Oliver.

MR. JOHNSON

Interior's Due—Paying his respects to Princeton, Mr. Johnson said he found a feeling prevalent in the Interior that the Coast people are too indifferent to its needs. He wished to assure them that this is this is not so. Coast business men realize that the Interior contributes largely to the port trade, and are always interested in their problems.

After travelling over Interior roads Mr. Johnson said he regretted some of the things he had said in the Legislature against spending too much money in this direction. Mr. King was interested in a policy to develop Western Canada.

Better Terms—Mr. Johnson said he was convinced that the West must insist on a better deal in Confederation. Eastern industries of secondary importance are being protected, and western consumers are paying for it, he insisted. On radios for example, the price over that in the United States, is almost 80%.

"During the last ten years the West has been penalized to the extent of ten billion dollars—more, than the entire national debt," he said.

This, he ventured, was the reason reform parties had their genesis in the west—a form of expression of protest. The Maritimes and the West are paying for the prosperity of Ontario and Quebec capitalists, he contended. Quoting from the conclusions of a report prepared by an expert for the government he said that Ontario profited to the extent of forty-six million dollars annually and Quebec forty-one million, by protection. British Columbia is penalized to the extent of nineteen millions annually—enough to pay for the cost of her government.

On automobiles alone B.C. pays the East a bounty of four and one half millions annuallly. All the lumber Ontario buys in a year—at low prices—is three million dollars.

Since Mr. Bennett's Empire trade treaties, Britain was buying Soviet lumber to the exclusion of our own

Corrects Maitland—Politely correcting a statement attributed to Mr. Maitland in his recent address here, Mr. Johnson said that seasonal tariffs against dumping were introduced by Hon. Charles Dunning in the Liberal administration of 1928. He gave the Conservatives credit for having seen the value of the legislation.

He was the supporter the idea of an economic council.

Mr. Johnson cited figures to argue that Canada had not gained in trade by Mr. Bennett's agreements with Britain.

British Reaction — Mr. Johnson said that when he was in Manchester not long ago a business friend received a large shipment of Spanish apples. He asked why they did not buy B.C. apples, and was told that Canada taxed British textiles to exclusion, so they could not patriotically buy B.C. apples.

Remarking on shipments of B.C. lumber to Japan, Mr. Johnson deplored conditions in the camps, which, he said, were not much better than those in Japan.

He declared that Mr. Bennett's attempt to peg Canadian wheat was nearly suicidal.

Mr. Bennett, the speaker suggested, would privately like to make a reciprocal treaty with the United States, but his powerful Eastern sponsors stayed his hand.

Of all the textiles made in Canada 95% are made in the East. Canada has a 25% levy against British shoes, most of which are made in the East. Russia is favored over Britain by Canada on this item.

Canada faces a "foreign landlord" position, where we buy more than we sell. Yet we essentially a selling country.

Mr. Bennett has actually been borrowing money to support Eastern industries, and the West has been paying for it, Mr. Johnson held. He lauded the efforts of the late (Conservative) Sir Richard McBride for "better terms."

"We must be able to buy and sell at the same price level," he contended.

"We will bring prosperity to Canada on the basis of the 1912 budget of Hon. Chas. Dunning," he said, pointing out that Great Britain had improved conditions by making 29 new treaties on a free trade basis

Mining Investment—Mr. Oliver endorsed Mr. McKenzie King's plan to standardize taxation of mining property throughout Canada, thus encouraging investment of foreign capital.

He also favored scientific research into coal and its by-products."

"Hoodlums and Reds"—Mr. Johnson said that in view of conditions he had a good deal of sympathy with the reformers. He objected to Mr. Bennett calling them "Hoodlums and Reds." He pointed out that 6000 people in Victoria voted C.C.F. at the last provincial election and they were not all in this class, surely.

THANKSGIVING

DANCE

in the COMMUNITY HALL HEDLEY

Friday, Oct. 18

Dancing 9 p.m. to 2 a.m.

Auspices Hedley Community Assn.

Admission 50c

Let's Go!

TURKEY SHOOT

30 - Prime Turkeys - 30 will be shot off in HEDLEY

Sunday, Oct. 20

Commencing 10 a.m.

Ladies 50 yd Gentlemen 100 yd

LEE SING

Shoe Repairs

Off Bridge St., Below Zig-Zag

Your Store

Groceries
Provisions
Flour and Feed
Hardware
Dry Goods
Boots and Shoes, etc.

COSMOPOLITAN

Handy to the Station

PHONE 85

STOP, FRIENDS!

Now centrally located in the Hotel Princeton Block. We invite you to call on us

Tobacco. Confectionery. Magazines. Souvenirs

JAMES CORRIE

PRINCETON, B.C.

CALEDONIA

Antique Liqueur

There's no substitute for age. This mellow liqueur whisky is blended from the finest old Scottish malts.

26 ozs. $2.25
16 ozs. $1.40
40 ozs. $3.35

THE BRITISH COLUMBIA DISTILLERY CO. LTD.

This advertisement is not published or displayed by the Liquor Control Board or by the Government of British Columbia.

Does This Record Inspire Confidence?

HOOTING at Government policies, praying that conditions may become worse in order that public opinion may possibly swing in their direction, and in fact doing nothing to better conditions throughout the country, the Liberal Opposition composed of the same men who so notoriously misconducted Canadian affairs between 1922 and 1930, pleads with the electors to give them another chance to man the ship of state.

This is the Liberal Government which unnecessarily increased our financial obligations from 1922 to 1930, and borrowed at increasingly high rates of interest. In 1922 not withstanding huge war expenditures and pension provisions, it took a little less than five percent of our entire national income to pay interest charges, but in 1930 the interest requirements had risen to almost ten percent of the people's income. The increase in the public debt of Canadian government bodies amounted to $75,000,000. It should be remembered that the Liberals were in power at a time when there were no unusual demands, such as unemployment relief, on the national treasury.

This is the same same Liberal Government which handed on to the Bennett Government $254,000,000 in commitments, including $155,000,000 of uncompleted and unfinished C.N.R. projects.

This is the same Liberal Government whose political domination of the C.N.R. ran the National system $346,000,000 in the hole in eight years. The Liberal Government did not turn down one single re-capital request of the C.N.R.

The leader of this Liberal Government is the same man who on October 29, 1929, after the bubble had burst, remarked "Economic conditions in Canada were never more sound" and who in 1930 made an infamous speech denying a five cent piece to any province with a Conservative Government.

Do you want to trust the great work of re-building Canada along the lines of social security to a group with such a record; or instead, to the Bennett Government which, in spite of the world's worst depression, is keeping Canada in the lead to recovery?

Vote for HON. GROTE STIRLING and actions that speak louder than words

Hear Concluding . . .

CONSERVATIVE CAMPAIGN BROADCASTS

Over National Network and Local Radio Stations throughout British Columbia.

BROADCAST PROVINCIAL
FRIDAY, OCT. 11
9:00—9:30 p.m.
HON. GROTE STIRLING
Minister of National Defense

PROVINCIAL BROADCAST
For and By Women
FRIDAY, OCT. 12
10:00—10:30 a.m.
Speaker:
MISS EDITH PATTERSON

SATURDAY, OCT. 12
6:00 to 7:00 p.m.
NATION'L BROADCAST
7:15 to 7:45 p.m.
CKMO
Speaker:
HOWARD C. GREEN
Conservative Candidate
Vancouver South

9:30 to 10:00 p.m.
PROVINCIAL BROADCAST
10:00 to 10:30 p.m.
Concluding Broadcast over
CRCV

Also interesting comments on political events of the week over a National Network each Saturday evening, 7:15 to 7:30 p.m., P.S.T.

From Coast to Coast Public Opinion Confirms Conservative Policies—and Bennett Leadership

MAKE NO MISTAKE—VOTE FOR YOUR CONSERVATIVE CANDIDATE

CAPITOL THEATRE
PRINCETON, B.C.

THURS.-FRI.-SAT.
OCT 17-18-19

" COLLEGE SCANDALS"

—with—

ARLINE JUDGE and KENT TAYLOR

A NEW SERIAL
THE LAST FRONTIER
Adventure of the Pioneer Days

PATHE NEWS
SHORTS
COMEDY

MATINEE
SATURDAY 2:30 p.m.

Grossmith's Beauty Aids

in a **25c** size

LIP STICKS
FACE POWDER
COLD CREAM
CREAM ROUGE

SHAMPOO and RINSE 15c

PRINCETON DRUG & BOOK STORE

G. G. LYALL, MANAGER

SAME OLD STORY

When a boxer misses a right haymaker they score it as a point against him. Many a high pressure salesman talks himself right out of a sale. We wonder sometimes if politicians don't talk too much. Every time they broach a controversial subject they offend someone, and if they fight shy of them they ain't got no gumption. Sometimes we think they would be better to have no meetings, and just kiss the babies.

When you get the Bennett Buggy out again, we have plenty of AXLE GREASE

F. P. Cook Estate

ESTABLISHED 1886

Groceries and Merchandise of all kinds. Flour and Feed, etc.

STORES AT PRINCETON AND COALMONT

Pease & Atkinson

Trucking

"Punctual Attention"

All Roads Lead to . . .

RHODES'

And Rhodes' Service is the highway to Motoring Joy

● We make your motor sing a song of contentment; we give you the body beautiful.

Rhodes' Garage

★CHEVROLET

PHONE
DAY 101
NIGHT 51

Consider
Your personal appearance during these warm summer days
BRENDA BEAUTY SHOPPE
HEDLEY, B.C.

Commercial Cafe
HEDLEY, B.C.
Meals at All Hours
Where Everything Is Right

2 *Places to Eat:*
Home
AND
Here
ALL WHITE HELP
Special Rates for Boarders
LUCKY STRIKE CAFE
HEDLEY, B.C.

★

Miss Mellicrew Is Smiling Again

☆

Miss Nelly Mellicrew is a young lady who likes to "go places and do things."

During the time that there was no telephone in her home, because her parents thought they could get along without one, Miss Mellicrew was a very unhappy person. This was because most invitations come by telephone nowadays.

But Miss Mellicrew is smiling now, because there's a telephone in her home once more.

As this young lady pointed out to her parents:

"People without telephones miss many pleasant evenings."

—☆—

B.C. TELEPHONE CO

WHEN THE SMOKE CLEARS

[Cntinued from Page Two]

And—you may as well believe it now as later—there has been a whole lot of bunkum peddled at this election as doubtless in every election before it, and if you get one quarter of what you have been promised, somebody is due for a raise.

There won't be any overnight panacea inCanada, because things do not happen that way. There has been politics in this election and there will be when you are playing a harp and we are sending this stuff up to you on asbestos from the basement.

Admit we do, however, that in some aspects this campaign has been histrionic. It should be remembered that history is not so much motion as direction. A lot of this activity is just the whirling of a political hot air machine—but the direction is unmistakably wholesome-a gradual broadening down of liberty. One dy we shall realize that this vaunted liberty is not a personal but a communal matter, and then we shall begin to be happy.

This election unmistakably reveals a quickening of public concsiousness; people are thinking, however mistakenly, and good must always come of that.

While much that has been said has been expeditious, insincere, the general shake-up has been all to the good. Every radical becomes a conservative—not in the party sense, of course. There will always be just two parties those who are for, and those who are against, but it is a good thing to keep these parties up to scratch by competition. The radical of today is the conservative of tomorrow; that is the way that all democracy broadens down, and that is why the sun doesn't stop shining when the government is defeated. Of course there may be incidental upsets, but he who observes follows trends, not incidents.

There is only one way to get good government, and that is for each and every one of us to determine to have it, and frankly, we do not believe we are individualy ready to make the sacrifice. That is something we will have to grow to.

Call it by any other name and it will still ring as true, but when human happiness comes, it will come through the application of the Golden Rule.

In this regard we violently resent the cheap propaganda that brings Christianity into the campaign on a purely sentimental appeal. To bring the Man of Galilee into politics of their present hue is intolerable sacrilege. There is plenty of room for Christ but He is no vote chaser, and we say this, with due respect as having little status in religion and less in politics.

So off to the polls, and may the wisdom of Solomon be yours, and your conscience be your guide.

● VOTE ● FOR ●

OLIVER

5 Reasons why you should support
CHARLES OLIVER

★

Because of

1 HIS INTIMATE KNOWLEDGE of Yale and its requirements.

2 HIS EXCEPTIONAL OPPORTUNITY to present these requirements in Government Caucus.

3 HIS UNDOUBTED ABILITY to get what he goes after.

4 HIS WELL KNOWN INDEP ENDENCE in paying his own expenses with no strings on him from party heelers.

5 HIS UNQUESTIONED HONESTY. He will carry out every pledge made.

★

VOTE ● FOR ● OLIVER

LIBERAL MEETING

[Continued from Page One]

Tory atrocities, from the Liberal point of view, in the matter of appointments. He pointed out considerable salary increases.

Tory Extravagance

He ridiculed Mr. Stevens' "silent salesmen", who sent to foreign countries as trade ambassadors could speak no language but English.

Less emotional, more persuasive, Mr. Johnson compared the achievements and policies of the rival parties and championed the cause of Western Canada.

He claimed that the Bennett programme was protection for Eastern "big interests" at the expense of the West.This, he said, was the effect of the Conservative tariff policy.

Western Canadians are paying a surtax for many items, such as shoes, textiles, automobiles and radios, because a high tariff enables Eastern manufacturers to charge excessive prices. Offended at Canada's tariffs foreign nations ban import of Britsh Columbia's raw materials.

Mr. Johnson contended that British Columbia annually pays enough in this way—$19,000,000— to pay all the costs of provincial government.

Canada must be able to sell her goods. There never will be a market as long as Canada imposes prohibitive tariffs against foreign goods. Great Britain has shown the way to prosperity with 29 foreign trade treaties. Canada should follow suit, as South Africa and Australia have done.

Intra-Empire trade is not enough.

In the matter of social legislation, Mr. Johnson contended, the Liberals are the traditional friends of the working man.

The reception was mixed. There was some enthusiasm, some criticism, but not a great deal of either, though more of both than at the Conservative meeting a few days before.

The speakers' attitude to the daring ones was as different as their manner of approach. Both were resourceful enough, but where Mr. Oliver fought, M. Johnson appeased. The high light came when Mr. Tom Hooper, a Conservative and a lawyer—though Mr. Oliver, sensing his faith, did not know his profession—came to the rescue of Mr. Tom Norris, whose status is the same, doubly. Evidently Mr. Oliver does not like either Tories or advocates.

Mr. G. G. Lyall occupied the chair.

◆

Pacific Mercantile Co., Ltd.,
Hedley, B.C.

◆

OUR MEAT DEPARTMENT

- This Department is worth your while to visit and patronize.
- None but the best of Meat is handled.
- Our Meat has VALUE.
- Cut by an EXPERT CUTTER.
- COLD and CLEAN STORAGE.
- Our CURED MEATS are the best procurable.

★

Quick and Courteous Service—Always

THE J. R. WATKINS COMPANY

Have an opening in this vicinity for a real live man to handle the sale and distribution of their well known line of household and farm products, serving hundreds of satisfied customers Must have car.

For further information apply—
1350 HORNBY STREET,
VANCOUVER, B.C.

FOREIGN MARKETS and PURCHASING POWER

The Conservatives will BLAST their way into foreign markets through high tariffs. The Liberals will bargain for foreign markets by offering a lower tariff.

FOREIGN MARKETS HAVE CEASED TO EXIST

An almost world-wide policy of economic Nationalism has effectively closed these markets. The C.C.F. offers you the HOME MARKET by providing the people with purchasing power.

HOW? Watch for next week's ad.

●

VOTE FOR REV. E. W. MACKAY
THE C.C.F. CANDIDATE

[Published by the Yale C.C.F. Campaign Committee]

★

TWO STAR SERVICE

★

Printing

Advertising

Printing saves time, adds convenience, and increases sales. It is cheaper by far to have it than to do without it. Never hesitate to have it printed. This is a finding that efficiency experts will pass on to you.

The advantages of buying your printing locally, as applied to you, are many and obvious. Besides, in spending your money at home you are helping your local business unit, and yourself.

We are equipped to handle all your work, and we guarantee satisfaction.

Printing That Talks
Advertising That Pulls
Service That Counts
A Paper That Is A Community Force

We are slowly but surely buliding up—for you—one of the finest typographical services to be found in any community of corresponding size anywhere. Your patronage will help to improve this service—and you will benefit.

THERE IS NO NEED TO SEND ANY PRINTING ORDER OUT OF THIS COMMUNITY

There is no business that can afford to be without advertising. The day is long past when advertising was considered a privi ege or a luxury. Business after business has proven this. Salesmanship today is an exact science, and advertising is its biggest agent. Because it increass businss all around the cycle **advertising costs no one anything, and yet it makes money for all.**

The newspaper ranks first among advertising mediums, the local paper first among newspapers.

THE SIMILKAMEEN STAR
PHONE 36 . . . . . PRINCETON, B. C.