THE SUN
4:51—7:51

THE PRINCETON STAR

THE MOON
1st Quarter 7th

WITH WHICH IS INCORPORATED THE "HEDLEY GAZETTE", THE "KEREMEOS CHRONICLE" AND THE "COALMO NT COURIER."

A Community Paper, Published In the Interests of the Rich and Resourceful Tulameen and Similkameen Valleys.

Thirty-fifth Year; No. 34. PRINCETON, BRITISH COLUMBIA, THURSDAY, 1st AUGUST, 1935. $2.00 PER ANNUM; 5c PER COPY

PROSPECT and— —RETROSPECT

RANDOM THOUGHTS

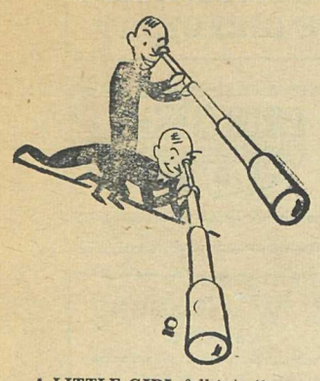

A LITTLE GIRL fell into the water the other day, as little girls will. Her cries for help reached the ears of an elderly man, greyed and quiet. He ran to the wharf, stripped off his coat, and without hesitation plunged into the water.

In a few minutes he had the tot safely trembling in the arms of an agitated mother who had run to the scene.

The man picked up his coat and turned away, without a word.

Suddenly mindful. the joyous mother, with a surge of generosity, ran to him and literally fell upon his neck and thanked him. He gently calmed her, repressed her.

She took all the money from her purse, even the wedding ring from her finger—which let us hope meant something to her even to-day—and thrust them into his thin wet palm.

He smiled, sorted out the coins, until he found a penny which he took and put into his pocket; and, handing the rest to the grateful mother, he turned and disappeared.

THE WEATHER

July	Max.	Min
26	82	46
27	65	54
28	68	50
29	77	39
30	79	42
31	59	51
Aug. 1	66	49

Police Blotter

Raid Residences

Provincial Police this week raided residences of suspected Communist sympathizers and seized literature.

BIRTHS

FRANCIS—To Mr. and Mrs. Wm. Francis of Hedley, at Princeton General Hospital, on Wednesday, 31st July a daughter.

RABBITT—To Mr. and Mrs. D. P. Rabbitt of Tulameen, at Princeton General Hospital, on Thursday, 1st August a son.

OBITUARY

CROOKER

Mr. E. M. Crooker of Keremeos is advised of the death at Lacombe of his brother, following a serious run-away. Death came as Mr. Crooker was hastening eastwards.

Strange Taste Some Folks Have, To Be Sure!

SOME PEOPLE, it seems, draw the line at nothing. For example, most of us wouldn't relish wearing another man's false teeth. But in Princeton Police court this week a man actually pl aded guilty to stealing them.

The man with the strange taste was N. Westburg. He was picked up at Penticton for local police. The alleged offence occurred 7th July.

He is awaiting sentence.

Tulameen Lake Is Popular Spot

TULAMEEN LAKE is proving a big attraction to merrymakers seeking refuge from the heat. On Sunday this ever popular resort was visited by one of the largest crowds on record—so much so that supplies of refreshments were sorely taxed.

Friend Perley, ambassador of goodwill to those nether regions, reports that there was no soft drink available. but, knowing Perley, we can't understand how he'd know that.

PUSHING ON ROAD WORK

Total of 306 Men in Camps On Hope Road; Quiet Reigns

PROGRESS is reported from the Hope Princeton road head of construction. Engineer A. G. Pearson states that three tractors are now workinp beyond the last camp on new construction, beyond Cambie. The road is forging slowly but surely towards the summit.

Local headquarters of the Department of National Defense report that there are now 306 men in the six camps.

BURGLAR IS CAUGHT IN SHORT TIME

Arrest of Daring Thief Attributed to Heady Police Work

LIVELY CHASE

John Anderson Sent Up For Trial for Burglary

ARRESTED after a two-hour chase that had all the glamour of a detective thriller, John Anderson was lodged in the cells of Princeton jail Monday night after an emergency visit to Princeton Hospital. On Tuesday he appeared before Magistrate P. W. Rowlands and was committed for trial o a theft charge, at a preliminary hearing. He will elect before His Honor Judge J. R. Brows, probably Tuesday. It is understood he will seek speedy trial.

He is charged with breaking and entering the store of Rod MacDonald, Men's Wear Bridge Street and Harold, between 11 and 12 Monday night.

Detection— And Chase

While amused citizens enjoyed what they mistakenly took to be a pantomime, the police did a serious job of crime-shooting, and did it with signal success.

Eluding the police who caught him red handed in the act of making his escape the thief made an all but successful dash for freedom. only a clever bit of police detection flooring him. He was arrested when, having outwitted his pursuers, he returned for his pack.

As he emerged from the store with a bundle of loot wrapped in his own sweater, he fell under the suspicious gaze of Chief Constable F. G. Hatherill, who, not realizing the full import of the situation, went forward to question him. At the sight of the officer the man took to his heels, throwing his bundle down as he turned to run. This act proved his temporary salvation for the officer spilled badly over it, and by the time he could

[Continued on Page Four]

ADD TO LOCAL EQUIPMENT

Improved Facilities For The Trans Canada Phone Service

IMPORTANT improvements to the trans-Canada telephone service will mean installation of additional valuable equipment at the B.C. Telephone Company's Princeton office. The work will be done in the fall.

Lines are being re-strung between Princeton and Merritt and Keremeos and Penticton.

These lines are not part of the trans-Canada line, but of course connect with it.

In this latter regard, it is learned that Princeton will share in important improvements to the service to be made during the coming fall

Special equipment will be installed at Princeton, as one of the main rectifying points, as a means of establishing direct connection. from Coast to Coast, so that a Vancouver operator, for example, can call Montreal directly, as easily as an operator can plug in for a number on her own exchange. This, of course, should result in a speeding up of the service.

VANCOUVER LADS PICKED UP MILES FROM HOME

TWO Vancouver boys who were bent for adventure felt it run out on the Richter Pass on Saturday, en route to Osoyoos.

Barely thirteen, the lads came from fine homes in Shaughnessy

They were picked up by Constable Stewart and motored to Princeton, where they were put sent back to anxious parents. on Saturday night's train and

How they had come so far without running into one of scores of anxious officials who were watching for them is difficult to understand.

One lad is the son of a motion picture company executive. He is at present in the East. "I hope I get back before dad does", said the youngster.

EVEN GIRLS ON THE ROAD NOW—ACROSS CANADA

TWO YOUNG girls turned up in Princeton Saturday, "beating their way" from Montreal to Vancouver. Police and railroadmen say there are a surprising number of girls "on the road" these days.

LITTLE GIRL IS ATTACKED

Unidentified Man Escapes After Cowardly Act

AN UNIDENTIFIED man who brutally attacked twelve year old Ruby Mitchell near her home in West Princeton is being sought by the police.

The girl walked home with a friend about 10 p.m. Sunday. She says that just after her friend left her, near her home, she was suddenly attacked from behind by a man who struck her a vicious blow on the back of the neck He was evidently frightened off at once.

She was found after a lengthy search by her parents. She said that she heard them but was apparently too weak or frightened to speak.

She suffered chiefly from shock. Little hope is held for the apprehension of her cowardly assailant.

WORKING ON HEDLEY ROAD

Two Graders Busy; May Establish Camp; Fix Road To Mascot

HEDLEY is receiving some much needed and richly deserved attention in the matter of road repairs. Foreman Al. Johnson reports activity on various fronts.

Attention has been given to the road serving the Mascot property, up Twenty Mile Creek. There is a heavy volume of traffic over this road, Mr. Johnson reports.

Two graders are working between Hedley and Princeton, and this time they are making a thorough job of it, he says.

Local work is being concentrated on the points where it is most needed and will have most permanency.

To Start Road Camp

District superintendent A C. McKenzie was in Princeton this week and made announcement that a camp will be established on the Hedley road and work concentrated on rebuilding the road along the established survey. Certain parts have already been done.

The camp will be located on the Baldy Brown Flat, near Bromley's.

McALPINE GETS CONTRACT

MR. T. J. McALPINE of Princeton has been awarded the contract for the erection of a cold storage plant at Summerland, his former home. His figure was $21,243.11, almost $1000 less than that of his nearest competitor.

Brilliant Local Student Wins District Honors

"Double Honors"

Elspeth Lintott Ena Foster

NEVER BEFORE has the Similkameen taken so much pride in the Provincial High School Examination results.

Ena Foster, daughter of Mr. and Mrs. W. R. Foster of Princeton and a pupil of Princeton High School wins the scholarship for Yale district in Junior Matriculation.

Elspeth Lintott, formerly of Keremeos, now of Penticton High School wins the scholarship for the interior in Senior Maticulation. She is a daughter of Mr. and Mrs. J. W. Lintott.

Hills May Yield Up Old Secret

Hedley Indian Seeks Forgotten Grave of Pioneer On Old Hope Trail

SOMEWHERE up in the hills at the headwaters of the Tulameen river is a lonely grave—so lonely, in fact, that no one knows its exact location—no one, that is, with a possible exception.

For if a salutary quest now under way is crowned with success, the sombre hills may unfold a secret they have clasped to their bosom for better than a quarter century, covering it with a growth of stalwart spruce that makes the search to-day a matter of extreme difficulty.

Many years ago—our sources have for the moment failed us of the exact details—a pioneer named Manson, a man of some means and position, met a tragic death on the original Hope Trail. He was buried with the simple rites akin to the hills. Years later, however, sentiment caught up with him. An effort was made to locate his remains and give them more honorable—according to the customs of civilization—disposition. But alas, the hills had enveloped their consignment; search after search was made, but the hills frowned defiance. And to this day they are still looking for the body of Manson, the influential pioneer trailsman.

DOES HE KNOW WHERE?

This week a strapping young native set out to satisfy or disprove a firm conviction that his native skill, plus the advice of an old matron of his tribe, will lead him to the spot that has eluded all who went before him.

Harry Squawkem is a scion of the Similkameen hills. His splendid physique and his fine manner suggest that he has retained the essentials of his own race and taken the best of what the white man had to offer. He speaks with something of the quaint mysticism of his forefathers.

Harry is setting out for the Manson Mountain country. He is quietly confident that he "knows exactly" where the pioneer trailsman met his death. He is confident that he will be able, by his native instincts, to find the forgotten grave.

"My father knew that country, every creek, every trail. He hunt there often." Woodsmen acquiesce. Old Charlie Squawkem, the best of fellows in the hills, was a past master, they say.

"Some year ago an old lady, friend of my grandmother, show me where to look." Harry says.

AND A LOST MINE TOO

Though some obscurity persists, in default of historical data, it is well remembered that Manson was killed by a falling tree, and that his grave was lost track of.

The fatality occured at a camping point on the original Hope trail better known as the Brigade Trail, which in general follows 23 (?) mile creek and the Tulameen. Much of the trail is now obscured, and near the location of the corral where Manson is supposed to have been killed there are trees of more than three foot girth.

[Continued on Page Four]

Billy Marks Bonds Tulameen Property

BILLY MARKS was in town from Tulameen Saturday and announced the bonding of his Kelly Creek propetry to well known Vancouver interests. The ground carries values in copper and gold.

Ena Foster Captures Scholarship For Yale In Matric. Examinations

SIXTH IN PROVINCE

Latest Success Crowns Bril- Career

Detailed tabulated Matriculation and Entrance results on Page 4.

HEADED by brilliant Ena Foster who brought to the Similkameen its first major honor, local students continued their excellent work of recent years by making another fine showing in the high school matriculation examinations.

With an average of 88.5, the Princeton high school ace captured the scholarship for Yale district, and just missed winning one of the five governor-general's medal.

Almost as gratifying was the success of Elspeth Lintott, former Keremeos girl, who, now a student of Penticton high school, captured district honors in senior matriculation. Her mark was 81.1%.

School Has Good Average

In addition to Ena's success Princeton students did very well, both in Junior, and, considering, senior matriculaton examnatons.

JUNIOR MATRICULATION

Blakeburn—Robert T. Cuthbertson (private study).

Keremeos—Margaret E. Tweddle.

Princeton—Antony Cyril Affleck, Helen L. Andersen, Leonard E. Avery, Hugh Donald Bain, Alex. L. Broomfield, Ena Russell Foster, John Joseph Gibson, Ethel M. King, John D. Lancaster, Cora B. Long, Margret C. MacDonald, Jessie A. Stenvold.

SENIOR MATRICULATION

Princeton—Katherine Batchelor, George H Lancaster, Bronson C. Lansing, Margaret M. Miller, William H. Miller

NORA GUINAN LED DISTRICT IN THE ENTRANCE EXAMS

NORA KATHLEEN GUINAN led the district in the High School Entrance Exams with a mark of 455 out of a possible 600. Nora is a daughter of Mr. and Mrs. T. J Guinan. and a pupil of Jura school

Chinese Hurt When Truck Leaves Road

A CHINESE driving a Ford truck was painfully injured and the machine virtually demolished when it failed to make a sharp turn on

The Fairview road is in danger- down a steep embankment above the Tulbasket ranch.

The unfortunate man's plight was discovered by H. Hawkinson shortly after the accident, and the injured man taken to Keremeos for treatment.

The Fiarview road is in dangerously bad condition and should either be repaired or closed.

Building Boom In Hedley Continues

GROWTH of Hedley is continuing. Mr. Grausan, Vancouver baker, is making alterations to the Moose Hall, and plans to open a bakeshop. There are rumors of another store and hotel.

A number of small dwellings have been erected.

Const. C. Miller Now Stationed In Hedley

CONST. Curtis George Miller is back in our midst again. He has been assigned to the Hedley detachment of the Provincial Police.

Const. Miller was formerly on the Penticton city force and later at Princeton. Const. Bellhouse replaces him at Cranbrook.

HISTORICAL SOCIETY HEARS ABOUT LOCAL PLACE NAMES

AT FRIDAY'S meeting of the Historical Association Mr. Goodfellow read his treatise on local Place Names. Preparations were made for the annual banquet.

WHO WILL MAKE THIS LITTLE GIRL HAPPY

MEOW!!

This is station C-A-T broadcasting an SOS, via the Devil, and on behalf of a disappointed little girl.

A little girl has lost her cat.

This is not just an ordinary pussy—to its sorrowing little owner, at least. It's a pet and a pal. It belongs to a little girl from North Vancouver. She was on her way to visit here, saw a little kitten at a stopping place and liked it so much that there was nothing for it but that it be taken along.

Somehow or other it got lost in Princeton. The entire family searched high and low for it, but without success, and a broken hearted little girl left Monday without her pal.

Now the Devil doesn't have many virtuts, and he knows very little about cats, and even less about little girls, but he does know what it is to lose a pal. He wants to see these two reconciled, and he is offering a reward for the return of a little blue Persian kitten to Mrs. C. Boulier

PIONEER MEN INTERESTED?

Bridge River Interests May Be Next To Step Into Hedley

NICKEL PLATE, Consolidated, Pioneer—is this the hook up for Camp Hedley? If what the little birdie who keeps us informed says is true, then we can expect to enthrone the last of this mighty triumverate shortly.

True to our prediction, Consolidated showed its cards this week.

We are in a position to say that if things pan out as expected, the Sloan interests will have their hat in the ring very soon.

The property involved is of course the Amalgamated, which we can say, on latest developments, is one of the best bets in the camp.

The recent regrettable accident to Mr. Sloan may upset things temporarily.

Historical Banquet Here 15th August

THE fourth annual banquet of the Similkameen Historical Society, one of the outstanding functions of the year, will be held this year on Thursday, 15th August, it was decided at Saturday's meeting.

Eighteenth August, birthday of Mrs. S. L. Allison, pioneer woman settler, is the official "Similkameen Day" but this year it falls on a Sunday.

It is stated that Mrs. Allison's health will not permit her to visit the Similkameen this year.

RIOT PLANNED BY STRIKERS

Police Make Startling Revelations With Regard To Camp Trouble

RATHER than persecuting the striking relief camp men by turning them out and over the Hope Princeton trail authorities nipped in the bud an impending revolt, if an official communique from the Princeton detachment to the Victoria headquarters of the Provincial Police is to be regarded with the confidence usually accorded such documents.

Police probably foiled a deeply laid plot to burn the camps, and proceed to Princeton. They had information of what was planned and forestalled it.

That they arrived none too soon is suggested by their report that at the farthest camp lamps had been broken and the huts liberally besprinkled with coal oil.

There were other signs of impending trouble. The strikes, however, offered no resistance.

CONSOLIDATED TAKES OVER GOLD MTN.

Development Assured As Smelters Enters Hedley Field

GETS CONTROL

Takes 60 Per Cent of Stock For $50,000

CONSOLIDATED has taken over the Gold Mountain mine. Consummation of a deal after three months of negotiations is one of the high lights in the development of the Hedley camp.

By the agreement, if the well known old Pollock property has the possibilities of a mine, it is bound to become one, because Smelters, most famous of Canada's mining concerns, guarantees to put up funds as long as showings warrant the expenditure.

The Trail concern, which takes a sixty per cent interest, puts up $50,000 as an investment in the property and guarantees whatever additional is needed. Additional monies advanced are to be paid back out of the first profits, but the $50,000 remains as an investment.

The agreement, announced by Mr. Howard Clegg, Vancouver broker, who has had charge of the financing, comes as no surprise to the followers of the fortunes of Hedley camp. Consolidated has made a thorough study of the property and is known to hold it in high regard.

Indications Promising

That, now that a "clear track" sign has been hoisted it will be only a short time before the mine is a producer is the general feeling.

Recent development at the property has been encouraging. A winze sunk 41 feet from the No. 1 level has opened up eight feet of ore of which five feet averaged in assay $25.00 a ton and three feet as high as $133, reports Mr. Clegg.

The C.M.&S. plans to drive laterally on the Maple Leaf vein, and at the same time to carry out an extensive drilling programme in order to correlate No. 2 working tunnel with the upper workings.

Means Much To District

Entry of Smelters into the Hedley camp is one of the most encouraging signs in its history, making for stability, especially in view of Smelters' former Hedley venture some fifteen years ago.

This was on the other side of the river. After doing considerable drilling they withdrew.

Consolidated already has important interests here, in the Voight copper property and on the Skagit. Entry into the Hedley district may strengthen the hope that strengthen the hope that they will eventually take

The Pollock group was located in 1898 by H. C. Pollock. It was developed in 1905, until the original company ran into financial complications. It was acquired by the present owners in 1933. It has been developed steadily since that time.

Tulameen Directors Visit Local Property

OFFICIALS of the Tulameen Coal Mines, Ltd, were in town this week, and their their presence gave rise to rumors of the re-opening of the mine. Interviewed, Mr. T. M. Wilson gave a statement which we may not print at this time, except to say that for the present there is nothing official on the matter

The Princeton Star

A Community Paper

An Independent Newspaper published every Thursday, at Princeton, the center of the Similkameen, by the STAR PRINTING AND PUBLISHING COMPANY
— Dave Taylor —

Rates: on application.
The Star welcomes contributions on any matter of interest.
Please Note—To ensure publication, news and advertising copy must be in this office not later than Tuesday Noon.

PRINCETON, B.C., THURSDAY, 1st AUGUST, 1935.

EDITORIAL

REAL MERIT

A TOAST to ability!

We rise to honor Ena Foster, who brings honor to us all.

In this world it is not always the deserving who are rewarded; it is not always the worth while that is applauded.

It is a human frailty to make reason the handmaiden of desire, and so we laud a pretty face and ignore a profound intellect; we allow little traits of personality to overbalance character.

Ability is not gauged by popularity, neither personality. When the rare combination is found in one being, we have a super person but they are few and far between, and the rest of us are just unequal blends of the two. That the world, selfishly enough, pays more heed to personality, which is after all, a veneer, than to character and ability, is a fair commentary on the present unhappy state of our civilization.

We make no endeavor to classify Ena Foster. But we do recognize her ability, and acknowledge her capacity to do big things. We hope, because of circumstances, she is not denied the chance It is one of life's tragedies that a chorus girl has a bigger chance than a scholar.

It has been truly said that ability will triumph; but the pages of history are full of the stories of great men and women who led unhappy lives, just because society does not realize that though these outstanding people are profound in intellect, they are still human beings, and they judge their success in terms of human reception.

The human brain is like a vessel. It has a definite capacity. It will hold just so much. That is why so many boys and girls who make brilliant beginnings in school taper off when they reach the higher grades. Other influences may stimulate the rapidity with which the vessel fills, but nothing can load it beyond its carrying power.

We are too prone to forget that we owe our civilization and our progress to the men and women who have had that little extra capacity, which has given to the world something that had otherwise been beyond its scope.

There is no substitute for ability; it should be encouraged despite all else that may attend it; it should be spurred to its highest attainments.

Again, we say, with eyes on the guest of honor—a toast to ability—and may it be given every opportunity to become accomplishment.

☆

§ The man who suggested that Huey Long is a wit was only half right.

☆

§ In Louisiana they are giving away beer with gas as a premium. In Princeton they might throw in a little gas.

☆

§ In Prince Edward Island they find themselves without an opposition. Ought to be a set-up for Gerry McGeer.

☆

Correspondence

IS THIS FAIR PLAY?

Editor, Star,
Sir:

Here's an outrage against public decency. Fred Heth has been demoted from his position as truck driver with the Public Works Department as a result of unwarranted interference by certain members of the executive of Princeton Liberal Association—themselves relief recipients, and very evidently tinged with red.

At a time when taxpayers and general public are crying aloud for efficiency in the public service and are looking to our road foreman in particular for better roads, this wanton interference with the ordinary functions of management is regrettable, and it certainly is poor recompense for one who served faithfully in time of stress.

Faithfully,
FAIR PLAY

Princeton, B.C.,
1st August, 1935.

☆

Princeton experienced an electrical storm Friday night.

Long Years Ago

From the Files of the Similkameen Star 29th July, 1905

Mr. G. E. Baker of Portland discussed with the Board of Trade on Thursday the question of a local smelter.

At the next meeting of the Board the subjects of a mining school, park burial ground and daily mail will be introduced.

Superintendent Stevens says the telephone line will be completed with all despatch.

Gus Pouwels and Charlie Bonniver came down from the Roche river yesterday.

Chief Engineer Kennedy says the Railway contracts have been let as far as Keremeos.

★

Good News For The Nibblings

☆

Here's good news for Mr. and Mrs. Nibblings: The Gimlets, their next door neighbors, had a telephone installed to-day.

Ever since they moved into the neighborhood, the Gimlets have been using the Nibblings' telepone although very often it hasn't been convenient for the Nibblings to let them in. The good-natured Nibblings haven't said anything, but they have thought a lot.

Now the Gimlets have realized that they have been a nuisance. That new telephone is going to make both households a lot happier.

☆

B.C. TELEPHONE CO

LEE SING
Shoe Repairs
Off Bridge St., Below Zig-Zag

THANK YOU!

THE DEVIL acknowledges this week a kind surprise gift; and also takes this opportunty to thank several contributors. We don't look for the one, or deserve the other, but we do apprecate both very much Thanks!

CLASSIFIED

LOST—Blue Persian kitten. Finder please notify Mrs. C. Boulier.1-c

FOR SALE—1930 Ford Light Delivery. Good all-round condition C. VanSanten. Phone 17, Keremeos; or Star. 34-2p

WANTED—Old stamps, curios, ore samples, Indian relics, etc.—The Star. ****

Advertising Rates

Classified—15c per line first insertion; 10c per line each subsequent.
Princeton Paragraphs—25c per line each insertion.
In Memoriam, Cards of Thanks, etc.—$1.00.
Coming Events—15c per line 1st. insertion; 10c per line each subsequent.
Legal and Display rates on application.

Emergencies

DRUG STORE—Week days: 8 a.m. to 9 p.m. Sundays and holidays: 11 a.m. to 12 noon; 7 to 9 p.m.
Phone 15; Night (emergency) 73.
HOSPITAL—Phone 2:
DOCTORS—Dr. R. J. Wride: 84.
Dr. D. McCaffrey (coroner): 20
POLICE—Phone 39L
FIRE—Phone Central

TELEPHONE 3 P.O. BOX 20
The Tulameen HOTEL
A. O. JOHNSON PROPRIETOR
RATES REASONABLE

PRINCETON GARAGE
SALES & SERVICE
Repairs, Welding, Vulcanizing
Gas, Oil, Tires, Taxi Service

Princeton Mails

Wicket opens at 8.30 a.m. to 6 p.m. except Sundays and legal holidays
Registration closes at 5.30 p.m.
EASTBOUND, C.P.R.—
Daily except Sundays, 6 p.m.
WESTBOUND, C.P.R. —
Daily except Sundays, 6 p.m.
LOWER VALLEY Greyhound Stage
Daily except Sundays, 6 p.m.
COPPER MTN. and ALLENBY—
Monday and Thursday, 6 p.m.

PERLEY'S PALAVER

MAYBE IT'S POLITICS

Pigs is pigs, but the fact remains you can't get the price for pork; at least, that's what Bill tells us. It's a tough old world. The farmer blames the butcher and the butcher blames the chain store; the chain store blames Bennett and Bennett blames the reds. The reds are sure the Printer's Devil is at the bottom of it all. About the only reason people are allowed to be born is that there will be someone else to blame.

We have ASPIRINS, for headaches.

F. P. Cook Estate
ESTABLISHED 1886
Groceries and Merchandise of all kinds. Flour and Feed, etc.
STORES AT PRINCETON AND COALMONT

★ *Classified* ADS
They Bring BUSINESS

Lucky Strike Cafe
HEDLEY, B.C.
GOOD MEALS
REASONABLE PRICES
Board Rooms
Short Orders
Fred Corrigan, Proprietor

STOP, FRIENDS!
Now centrally located in the Hotel Princeton Block. We invite you to call on us
Tobacco. Confectionery. Magazines. Souvenirs
JAMES CORRIE
PRINCETON, B.C.

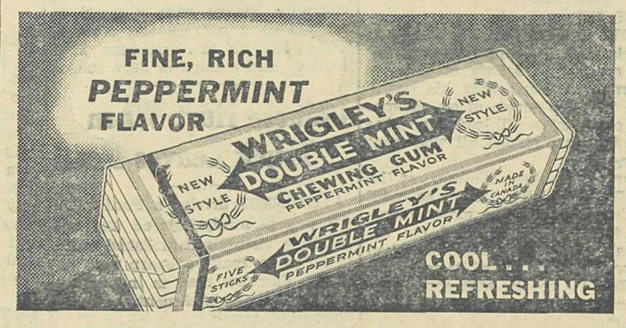

SIMILKAMEEN BUSINESS, PROFESSIONAL AND SERVICE DIRECTORY

DR. BUTLER
DENTIST
PRINCETON
will be at
BLAKEBURN
August 6-7-8
and at
COALMONT
August 9 and 10

PRINTING
Brings Business!

P. W. GREGORY
A.M.E.I.C.
B. C. Land Surveyor
Civil Engineer
—Surveys of—
Coal Miners 'Claims etc.
Underground Surveys
PRINCETON, B. C.

SANITARY RUBBER GOODS
Send for catalogue or $1.00 for 15 assorted samples. New kinds. Highest quality. Postpaid in plain wapper same day order received
NATIONAL DISTRIBUTORS
Box 443 Regina, Sask

P. W. GREGORY
INSURANCE REAL ESTATE
NOTARY PUBLIC
HOUSES FOR SALE AND RENT
★ Largest Listings of Princeton Property.

WE AIM TO GIVE .....
★ "DO IT ELECTRICALLY" ★
CONTINUOUS
COURTEOUS
SERVICE
Princeton Light & Power Co., Ltd.

A DOLLAR'S WORTH
Clip this coupon and mail it with $1 for a six weeks' *trial subscription* to
THE CHRISTIAN SCIENCE MONITOR
Published by THE CHRISTIAN SCIENCE PUBLISHING SOCIETY
Boston, Massachusetts, U. S. A.
In it you will find the daily good news of the world from its 800 special writers, as well as departments devoted to women's and children's interests, sports, music, finance, education, radio, etc. You will be glad to welcome into your home so fearless an advocate of peace and prohibition. And don't miss Snubs, Our Dog, and the Sundial and the other features.
THE CHRISTIAN SCIENCE MONITOR, Back Bay Station, Boston, Mass.
Please send me a six weeks' trial subscription. I enclose one dollar ($1).
(Name, please print)
(Address)
(Town) (State)
Sample Copy on Request

Princeton Properties, Limited
Owners of PRINCETON SUBDIVISION
—OFFER—
RIVERSIDE LOTS
50 ft. x 100 ft., Price $75.00
Cash Payment of $25.00 and Easy Terms
P. W. GREGORY, AGENT PRINCETON, B. C.

WANTED
TO PURCHASE:
Mining Claims of merit in the Hedley District.
Give full particulars and lowest price.
W. H. WILLIAMS, care of Edgett,
1256 West Thirteenth Avenue, Vancouver, B.C.

☆ Star "Coming Event" Ads Pay

Your Store
Groceries
Provisions
Flour and Feed
Hardware
Dry Goods
Boots and Shoes, etc.
COSMOPOLITAN
Handy to the Station
PHONE 85

THE FAMILY NEXT DOOR . . .

POINT OF VIEW

Prospectors

have made this store their headquarters for better than 20 years. They find our policy in line with the law of the hills—fair dealing, honest value. They find, too, a wide range of useful, quality merchandise, selected with a knowledge of their needs. Come and see us.

A. L. WHITE

HARDWARE HOME FURNISHINGS

QUALITY GOODS AT LOW PRICES

● TELEPHONE 8

PRINCETON DEPARTMENT STORES.

Take Advantage of THESE BARGAINS

ROYAL HOUSEHOLD FLOUR, 49 lb $1.60	TOMATOES 2 1 2's ..... 2 tins 25
BRAN—Per 100 lb Sack .. $1.40	GINGER SNAPS Fresh in; Per lb 15c
CHEESE—Mild Ontario, Per lb 20c	POTATO CHIPS Crisp and tasty .. 10c
COFFEE—Fresh Ground, Per lb .. 35c	CORN—2's 2 tins 25c

We carry a complete line of *Fresh Fruits and Vegetables*

COURTEOUS SERVICE; FREE DELIVERY

Consolidated Mining & Smelting Co.
of Canada, Limited
Trail, British Columbia

MANUFACTURERS OF
ELEPHANT BRAND
CHEMICAL FERTILIZERS

AMMONIUM PHOSPHATE
SULPHATE OF AMMONIA
TRIPLE SUPERPHOSPHATE

PRODUCERS OF
TADANAC BRAND
ELECTROLYTIC

LEAD CADMIUM
ZINC BISMUTH

HELP!

By helping your community you ultimately help *yourself*.

The closer you keep your dollar to you, the bigger chance you have of getting it back again

Keep your money at home by doing your buying with the following loyal local firms:

HOTEL PRINCETON
C. V. PROSSER
QUALITY STORE
PEASE & ATKINSON
PRINCETON CAFE
RHODES' GARAGE
TULAMEEN HOTEL
A. L. WHITE
BURR MOTORS, LTD
PRINCETON GARAGE
PLEASANT VALLEY MINES
PRINCETON GARAGE

BOARD OF TRADE
PRINCETON BAKERY
A. S. BLACK
PRINCETON BREWING CO.
JAMES CORRIE
F. P. COOK ESTATE
OVERWAITEA, LTD.
COSMOPOLITAN STORE
DEPARTMENT STORE
GRAY'S BAKERY
MODEL TRANSFER
MATHESON BROS.

Princeton Paragraphs

Mr. Charlie Day is down from Whipsaw for the week-end.

Noticed Bill Francis in town on Thursday, looking rather perky.

Mr. Whittaker was a visitor to Penticton Wednesday.

Dr. Butler plans another trip to Coalmont and Blakeburn next week

Mrs. E. Russell has as her guest Mrs. Clark of Merritt.

Mr. Bill Rigby plans to join his parents in Vancouver shortly.

Mr. and Mrs. E. J. Rhodes and family spent Sunday in Penticton.

Rev. and Mrs. J. C Goodfellow, John, Eric and Lois motored to the Coast in mid-week

Though one can hardly believe it, Mr. A. E. Howse recently celebrated his 81st birthday.

Mrs. R. McKelvie and Cynthia have returned from a vacation at the Coast.

Mr. George (Hank) Campbell has severed connections with the Canadian Legion.

Mr. and Mrs. C. A. Van Santen of Keremeos were Princeton visitors on Tuesday.

Mr. and Mrs. H. G. MacDonald and Margaret are holidaying in the Okanagan

District Forester G. P. Melrose of Kamloops was in town at the week-end.

County Court Judge J. R. Brown is expected here from Grand Forks next week.

Mr. C. A. Pease broke his fishing trip this week, being called back to town on business

Mr. A. C. McKenzie was here from Penticton on road matters in mid-week.

Sergeant and Mrs. E. Gammon of Penticton motored over in mid-week.

Provincial Police Inspector John Macdonald of Nelson was a visitor to the local office this week.

Mr. Morris Jackson of Tulameen is a patient in the Princeton hospital.

Const. W. W. Hemingway has returned from a holiday at the Coast. He motored back and was accompanied by Mrs. Rod MacDonald.

Mr. H. G. Fitzgerald of Britannia has been visiting his brother here. Mr. Fitzgerald is an electrical engineer at Britannia

Wedding bells rang in Trail for Gustaf "Gus" Gustafson, formerly well known in Allenby, and now of Christina Lake.

Mr. Clarence Boulier's father and brother and party left Monday for their home in North Vancouver after a short visit here.

Mrs. Clark of Merritt. who has been visiting with Mrs. Russell, has been called home owing to the illness of her son.

M. E. Lind, who has been relieving at the Princeton Hotel desk, once again idles in the aisles of indolence.

Mrs. R. H. Carmichael and son Bob of Keremeos passed through Princeton Saturday on return from a vacation at the Coast.

The world moves on. Mr. P. W. Gregory has disposed of his ancient if honorable Chrysler and now possesses a much more acceptable '32 model V-8.

Mr. Howse had as his guest early in the week Mr. Biggar of Hamilton, Ont. The young Easterner was favorably impressed with the Similkameen.

It seems that there may be a change in the Princeton teaching staff after all. The Division II teacher is said to be wearing a new ring.

While here last week-end, Rev. E. W. Mackay, C.C.F. candidate, visited the Hope-Princeton road. Our local roads in general are not Mr. Mackay's idea of a holiday.

It appears likely that Ena Foster will be able to take advantage of her scholarship. At least, Mr. Affleck, who is working hard on the matter, thinks so.

Mrs. W. H. Thomas had a letter this week from her mother, Mrs. S. L. Allison. Her health, all will regret to learn, is none too robust and she will be forced to forego her annual visit to her beloved Similkameen.

Friday is surely one of Princeton's major celebration days On 26th July—you guess when—three well known local residents were born. They are Mrs. D. Gellatly and Mr. W. Hazzard of Princeton and Mrs. W. Cole, Sr., of Blakeburn. The last named is a patient in the Princeton hospital, and we are sorry to have to report that her condition is none too favorable.

Mr. R. D. Affleck, principal of the of the Princeton schools, was an unexpected visitor on Tuesday, and came in for his share of work, as well as congratulations, in connection with the examination results. Mr. Affleck's real mission was to pick up Tony, who has been holidaying with Mr. and Mrs. Mac Clarke at Keremeos. It now seems likely that Tony, who will attend Normal, will reside with an aunt, Mrs. Affleck remaining here.

Consider
Your personal appearance during these warm summer days
BRENDA BEAUTY SHOPPE
HEDLEY, B.C.

Summer Clearance Sale!

All Cash Prices!
-- from --
July 27-Aug. 10

ELITE SHOPPE
MISS N. WILLIAMS, PROPRIETRESS PRINCETON, B.C.

LEGALS

LAND REGISTRY ACT

(Section 160)

IN THE MATTER OF Lot 7 in Block 18, Hedley City, Province of British Columbia, as shown on registered plan No. 107.

PROOF having been filed in my office of the loss of Certificate of Title No. 8890F to the above mentioned lands in the name of John Martin, and bearing date the 3rd day of September, 1915, I HEREBY GIVE NOTICE of my intention at the expiration of one calendar month from the first publication hereof to issue to the said John Martin a provisional certificate of title in lieu of such lost certificate. Any person having any information with reference to such lost certificate of title is requested to communicate with the undersigned.

DATED at the Land Registry Office at Kamloops, B.C., this 29th day of July, 1935.

R. A BRADEN,
Registrar.

The date of this first publication is Thursday, 1st August, 1935. 34-5c

TIMBER SALE X 18730

SEALED TENDERS will be received by the District Forester, Kamloops, B.C., not later than noon on the 7th day of August, 1935 for the purchase of Licence X18730 near headwaters of Slate Creek, to cut 505,000 board feet of Spruce, White Pine and Balsam Sawlogs, 601 cord of mine props and 49,200 lineal feet of Mine Timbers.

Two (2) years will be allowed for removal of timber.

Further particulars of:
The Chief Forester, Victoria, B.C.
The District Forester, Kamloops, B.C., (or)
Ranger E. J. Thomas, Princeton, B.C. 34-1-c

WATER NOTICE

DIVERSION AND USE

TAKE NOTICE that the Kelowna Exploration Company, Limited, whose address is Hedley, B.C., will apply for a licence to take and use 6 cu. ft. per second of water out of East Fork of Twenty Mile Creek, also known as Hedley Creek, which flows south-westerly and drains into Twenty Mile Creek about 4 miles above the junction of Twenty Mile Creek and the Similkameen River.

The water will be diverted at a point about 3½ miles above the junction of the East Fork with Twenty Mile Creek and will be used for power purpose upon the mine and mill described as of the Applicant, near Hedley, B.C.

This notice was posted on the ground on the 17th day of June, 1935.

A copy of this notice and an application pursuant thereto and to the "Water Act" will be filed in the office of the Water Recorder at Princeton. B.C.

Objections to the application may be filed with the said Water Recorder or with the Comptroller of Water Rights, Parliament Buildings, Victoria, B.C., within thirty days of the first appearance of this notice in a local newspaper.

KELOWNA EXPLORATION COMPANY, LIMITED, Applicant.
By W. R. Bonnycastle, Agent.

The date of the first publication of this notice is Thursday, 11th July, 1935. 31-36c

WATER NOTICE

DIVERSION AND USE

TAKE NOTICE that the Kelowna Exploration Company, Limited, whose address is Hedley, B.C., will apply for a licence to take and use 6 cu. ft. per second of water out of West Fork of Twenty Mile Creek, also known as McNulty Creek, which flows southerly and drains into Twenty Mile Creek about 4 miles above the junction of Twenty Mile Creek and the Similkameen River.

The water will be diverted at a point about 3 miles above the junction of the West Fork and Twenty Mile Creek, and will be used for power purpose upon the mine and mill described as of the Applicant, near Hedley, B.C.

This notice was posted on the ground on the 17th day of June, 1935.

A copy of this notice and an application pursuant thereto and to the "Water Act" will be filed in the office of the Water Recorder at Princeton. B.C.

Objections to the application may be filed with the said Water Recorder or with the Comptroller of Water Rights, Parliament Buildings, Victoria, B.C., within thirty days of the first appearance of this notice in a local newspaper.

KELOWNA EXPLORATION COMPANY, LIMITED, Applicant.
By W. R. Bonnycastle, Agent.

The date of the first publication of this notice is Thursday, 11th July, 1935. 31-36c

WATER NOTICE

USE AND STORAGE

TAKE NOTICE that the Kelowna Exploration Company, Limited, whose address is Hedley, B.C., will apply for a licence to take and use 4.4 cu. ft. per second and to store 3400 acre feet of water out of Strayhorse Creek, also known as Clearwater Creek, which flows northerly and drains into the East Fork of Twenty Mile Creek about 6 miles above the junction of Twenty Mile Creek and the Similkameen River

The water will be diverted from the stream at a point about ¾ mile above the junction of Strayhorse Creek with the East Fork of Twenty Mile Creek, and will be used for power purpose upon the mine and mill described as of the Applicant, near Hedley, B.C.

The storage dam will be located at Strayhorse (Clearwater) Lake, The capacity of the reservoir to be created is about 4,000 acre feet and it will occasion no additional flooding of land.

This notice was posted on the ground on the 17th day of June, 1935.

A copy of this notice and an application pursuant thereto and to the "Water Act" will be filed in the office of the Water Recorder at Princeton. B.C.

Objections to the application may be filed with the said Water Recorder or with the Comptroller of Water Rights, Parliament Buildings, Victoria, B.C., within thirty days of the first appearance of this notice in a local newspaper.

KELOWNA EXPLORATION COMPANY, LIMITED, Applicant.
By W. R. Bonnycastle, Agent.

The date of the first publication of this notice is Thursday, 11th July, 1935. 31-36c

TAKE NOTICE

A TYPOGRAPHICAL ERROR occurred as regards the first insertion of the Kelowna Exploration Company's Water Notices above. The date as given in all succeeding issues is the correct one.

CAPITOL THEATRE
PRINCETON, B.C.

THURS.-FRI.-SAT.
AUGUST 8-9-10

"NIGHT ALARM"
—with—
BRUCE CABOT
JANE HUTTON
and all-star cast

Firemen! and you who get a thrill out of a fire — and who doesn't?—don't miss this picture

NEW SERIAL
"THE LOST JUNGLE"
PATHE NEWS
SHORTS
COMEDY

MATINEE
SATURDAY 2:30 p.m.

2 Specials

1
Large Bottle of
FRENCH BALM SKIN LOTION
and
DISPENSER
for
50C

2 -
Large Tube
Milk of Magnesia
TOOTH PASTE
and
TOOTH BRUSH
for
39C

PRINCETON DRUG & BOOK STORE
G. G. LYALL, MANAGER

☆ Star "Coming Event" Ads Pay

Rhythm Boys
Princeton's Premier Dance Orchestra

Open for Engagement

HARRY KNIGHTON
Piano
ALLAN CLARK
Violin
DAVE TAYLOR
Saxophone, Clarinet
DAVE NORRIN
Accordion
JACK RHODES
Banjo, Drums
ERIC LIND
Drums, Trombone

Pease & Atkinson
Trucking

"Punctual Attention"

All Roads Lead to . . .

RHODES'

And
Rhodes' Service
is the highway to Motoring Joy

● We make your motor sing a song of contentment; we give you the body beautiful.

Rhodes' Garage
★CHEVROLET
PHONE
DAY 101
NIGHT 51

A Great Lakes Holiday

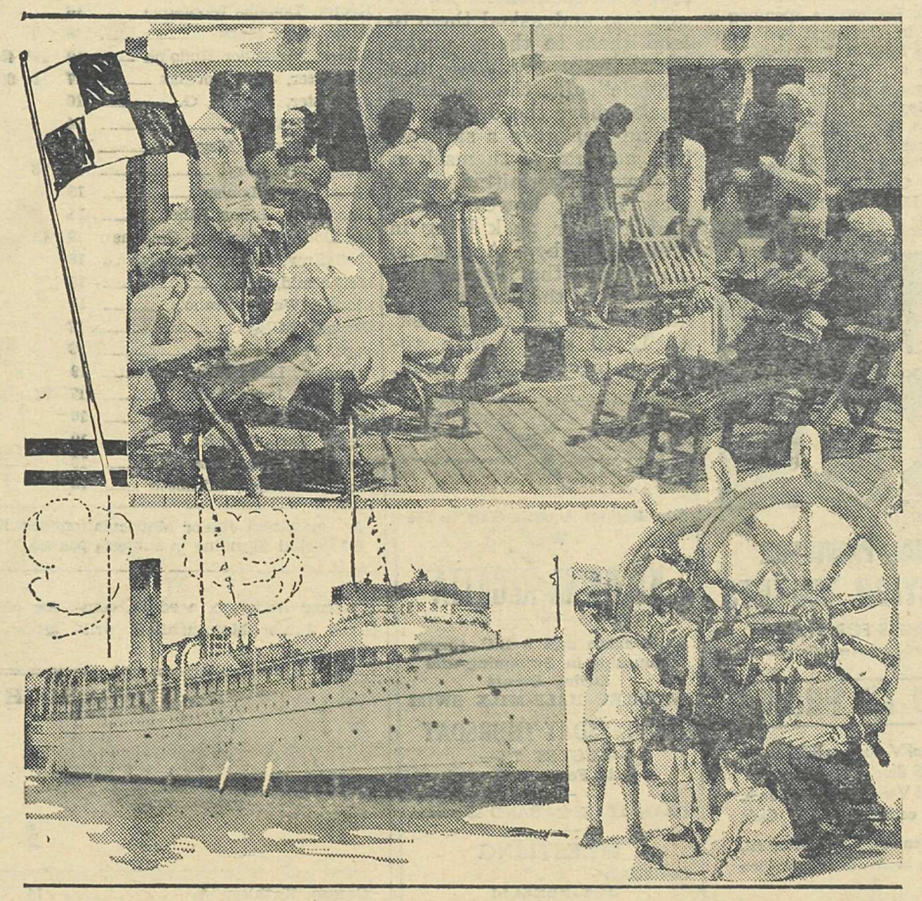

With the increasing popularity of vacation trips on the Great Lakes, the Canadian Pacific has expanded its Great Lakes Steamship service to include calls at Port Arthur on westbound voyages as well as eastbound.

The Great Lakes make this continent almost unique for an inland sea voyage, part of which is entirely out of sight of land. Attractions that have been drawing an increasing number of passengers include a change of air, refreshing coolness, magnificent scenery, complete rest, and all the joys of shipboard. The Canadian Pacific Great Lakes steamers this year have been outfitted with deck sports, including quoits, shuffleboard, and deck golf. Dancing and music bring pleasure to the evening hours.

The schedule makes it possible to take an enjoyable week's trip, going either way, with overnight stops at both ends. Sailing Saturday, the round trip is completed the following Friday; Sailing Wednesday, the round trip is completed on Monday. The steamers leave Port McNicoll at 5.00 p.m. on Wednesdays and Saturdays, arriving at Port Arthur at 6.45 a.m. and Fort William at 7.50 a.m. on Mondays and Fridays, in time to connect with train leaving dock at 8.00 a.m., eastern standard time, making connections with train No. 1 leaving Fort William station for the West at 7.35 a.m., central standard time. On the eastbound trip departure time is 12.00 noon from Fort William on Saturdays and Wednesdays, 1.00 p.m. from Port Arthur, arriving in Port McNicoll at 8.00 a.m., eastern standard time, on Mondays and Fridays. Port Arthur was in the schedule for an eastbound call but the call on the westbound trip has not been in effect for several years.

Attractive all-expense tours at very low cost have been arranged to provide happy combinations of rail trips overland and steamship cruises across the Lakes, with leisurely stop-over at famous vacation resorts. There is a nine-day westbound tour between Toronto and Winnipeg and a ten-day eastbound tour from Winnipeg to Niagara Falls, with return trip in both cases.

SPORTS

Keremeos Baseballers Will Meet Penticton

KEREMEOS baseballers have their big chance on Sunday when they meet the strong-going Penticton Ads in the opening game of the Similkameen International Baseball league playoffs. Keremeos will likely rely on Johnston or Campbell for mound duty, and after their fine showing against Hedley on Sunday are in high hopes.

Splendid Fishing At Cathedral Lakes

FROM CATHEDRAL LAKES, in the beautiful upper Ashnola country, come reports of excellent fishing. Mr. Ben Williams brought down one specimen measuring 22 inches and weighing six pounds. It is only four years since the lakes were stocked with cut-throat trout, and their growth certainly warrants further consideration in this matter

SEEK SUPPORT FOR HOPE-PRINCETON ROAD WORK

MESSRS S. R. GIBSON and J. D. Saunders of the Board of Trade are at the Coast on missionary work in the interests of the Hope-Princeton road.

Princeton Paragraphs

Mr. W. J. Asseltine of Hedley is a patient in the Vancouver hospital.

Miss Marjory Hill of Kelowna is a guest at the Lindsay home.

Mr. K. Ruby of Coalmont is spending the week-end in town.

Mr. and Mrs. Saunders of Keremeos passed through Princeton on Sunday.

Mr. L. A. Howson of Penticton was here on one of his periodical business trips this week.

Mr. Mike Gaynor, well known old timer of Coalmont, is a patient in the Princeton hospital.

Mrs. H. R. Knighton was assisting at the Princeton Cafe for a few days.

Mr. Charlie Martin of Hedley, formerly of Coalmont, paid one of his rare visits to Princeton on Wednesday.

Major E. Chambers, Esquimalt, commanding officer for the Department of National Defense, visited the district camps this week.

Mr. H. C. Whittaker of the Department of National Defense was a visitor to Summerland early in the week.

Mrs. H. Hunter received another letter from Mr. Hunter on Tuesday. At the time of writing he was setting off for Scotland to convert, as we suppose, those heathens.

Mr. Bob Lansing returned from a trip to Seattle and Vancouver, on Wednesday. Bob did not have a great deal of luck with his tennis, but got some valuable experience.

Eddie Anderson figured in what must be something in the nature of a driving record last week He hung up something like 900 miles on routine trips.

George Raptis was attending to his local interests after a spell in Penticton, relieving his brother Andy who is away at the Coast for a while.

Mr. Perley Russell was a visitor to Aspen Grove last Sunday. Perley has had the family chariot overhauled, and both he and it have taken a new lease on life.

One of the Provincial constables stationed here recently was a son of Inspector J. F. C. B. Vance, the well-known Vancouver scientific criminologist.

Mr. and Mrs. E. A. C Studd of Vancouver motored through the Similkameen early this week They are well known to old timers, having resided in these parts thirty years or so ago.

Princeton has a new business endeavor. Two local youngsters are doing a "roaring" trade peddling Princeton's native ginger beer from door to door. They were in for some "stationery" this week.

Rev. E. W. Mackay of Summerland C.C.F. candidate in Yale in the coming Dominion election, spent a few days in the district in the interests of his campaign, following his meeting here.

Guests at the home of Mr. and Mrs. C. Boulier are Mr. Boulier's father, Mr. J. Boulier; his sister, Mrs. M. Noble, and her husband, and his brother, Mr. Wilfred Boulier, all of North Vancouver.

Mr. and Mrs. J. A. Macfie and Billy returned early in the week from a motor trip to the Coast. With a good car and good roads, they say, motoring can be a pleasure. Needless to say, they travelled over American roads

KEREMEOS

Keremeos had distinguished visitors over the week-end in the persons of Dr. Neil Carter well known biologist, Mrs. Carter and family, and Mr. and Mrs. Carter, Sr. Of unusual interest was a showing of a number of reels of moving pictures showing points of interest around Prince Rupert and one of the unsuccessful Mt. Waddington expeditions.

Mr. J. F. Heap has returned from a short business visit to Vancouver

Mr. and Mrs. G. A. Scott have returned from a three weeks' motor trip to Calgary. They took much pleasure out of the Stampede.

Miss M. Waites, high school teacher here for the last three years, has accepted a position in Kelowna.

Herbert Smith, now of Powell River and his friend, Mr. Martin, spent a few days with Mr. Smith's aunt, Mrs. G. C. Crowder, later going on to Spokane

Mr. E. M. Crooker has been called to Lacombe, Alta, on receipt of word of fatal injuries to his brother

Keremeos folk join in congratulating Elspeth Lintott on winning a Royal Institute scholarship at Penticton

Mr, and Mrs. Van Santen were in Princeton Tuesday.

Local shippers discussed their problems with representatives of the Tree Fruit Board in the W. I. room on Tuesday.

Mr. Ben Williams has returned from Cathedral Lakes with reports of fine sport.

COALMONT

By The Rambler

Coalmont has taken on an air of activity. Mr. D. Jennings has arrived with a crew of men to start work at Cedar Creek.

It looks like old times to see the hotel all lit up again at nights. (Ed. Note—The Devil says he hopes the guests are not all that way.)

The Misses E. and A. Rossiter are up from Oliver to spend the holidays at their old home. They are the guests of their grandmother, Mrs. E. Cook.

Mrs. Lloyd and Mrs. Sills and Kathleen, and Mrs. Perkins are enjoying a nice holiday at Tulameen lake.

Mrs. Cronkite and son Billy have left for Vancouver after spending a holiday with Mrs. Cronkite's parents, Mr. and Mrs. Barton.

Mr. Jack Carbutt is spending a few days in Coalmont the guest of Mr. and Mrs. D. P. Brown.

Detective and Mrs. Dave Shearer and family are spending their vacation in Coalmont with Mrs. Shearer's parents, Mr. and Mrs. McKay.

Mr. Edward Cook has returned (single) after a much-needed holiday at the Coast.

Mr. and Mrs. J. E. Dalton are to make their home in Coalmont.

Mr. and Mrs. J. Smart have returned after a holiday at Fish Lake. Jim feels he is worthy of his name now, after eating so much fish.

CAWSTON

Mr. and Mrs. C. Lauritzen returned to Vancouver after visiting for the past two weeks with Mrs. Lauritzen's parents, Mr. and Mrs. John MacDonald.

Mr. Jack Cain of Chicago is visiting his grandmother, Mrs. Thorn.

Mr. and Mrs. C. Morden of Elkhorn are visiting Mr. Morden's parents, M. and Mrs. P. Morden. They will leave for Vancouver, where they will remain for a few weeks

Miss Egli and Miss Carleton of Keremeos entertained a few friends on Thursday evening at a beach party at the Cawston swimming pond.

Misses Gladys Roblin, Sine Nielson, Billie Beecroft and A. Swan were at Penticton on Saturday.

Mr. R. J. Armstrong came down from Princeton and left for Chopaka to spend the week-end.

A Chinese driving a Ford truck had the misfortune to run off the Fairview road on one of the sharp turns above the Turbasket ranch.

Will Look For Lost Grave In Mountains

[Continued from Page One]

According to Harry, a camp hand was felling a tree for fuel supply. Manson was reclining on the ground He ignored warnings to move, saying that he was out of possible danger. But the tree suddenly crashed over him.

While he is searching for the lost grave, for the location of which he believes a reward still stands, Harry also intends to look for a "lost mine" in the same vicinity, information concerning which he obtained from his mother. Trailsmen have never been able to locate the source of a rich piece of rock known to have come from that vicinity.

However the fates shall accost him, Harry sets out in high spirits on his interesting adventure.

Thief Caught Here After Exciting Chase

[Continued from Page One]

recover, the thief had disappeared in the darkness up the hillside. It is presumed that he scrambled madly up the ascent, and through Dr. Wride's yard, where his clothes and hands were badly torn by the barbed wire fence.

He apparently headed over the promontary, and descended on the far side of the cave cellar.

Baffled for the moment, the police resorted to strategy. They located the two men with whom the fugitive had been seen earlier in the evening, and asked them to lead them to their packs. These were produced in a "jungle" off the railroad tracks above the depot.

The men gave a satisfactory account of themselves, and were permitted to go free. Police, however, noticed another pack lying in a shed nearby. Acting on the chance that it was the property of the burglar, Constable Dean lay in ambush. At 12:40 a.m. a man appeared to claim the pack, and the officer arrested him. He proved to be the wanted man.

Amazing Boldness

His hands were badly torn and he was treated in hospital before being lodged in the cells.

Perpetrated on the principal corner of the town, between 11 and 12 p.m when the streets were well filled, the burglary was one of the most callous on local record. It is believed entry was made by use of a key. Police later picked up a number of keys on the sidewalk.

The fellow either had odd tastes or was in a hurry, because his loot included an odd work boot and—surprising!—a pair of dainty shoes for milady. Total value of the goods, all of which were recovered, was $43.45. The list:

Two and one half pairs men's work boots; 1 pair ladies' shoes; 1 sweater; 3 pairs men's work socks; 1 shirt; 3 pairs overalls; 1 pair serge pants; 1 cap

A Dance You Will Enjoy—

Be There To-night

SATURDAY NIGHT
DANCE

IN THE ORANGE HALL
SATURDAY NIGHT
Commencing 9 p.m.

MUSIC BY THE
"Three Musketeers"
of your Favorite Dance Band
Rhythm Boys
The Haven For Itchy Toes

◆ Pacific Mercantile Co., Ltd., Hedley, B.C. ◆

OUR MEAT DEPARTMENT

- This Department is worth your while to visit and patronize.
- None but the best of Meat is handled.
- Our Meat has VALUE.
- Cut by an EXPERT CUTTER.
- COLD and CLEAN STORAGE.
- Our CURED MEATS are the best procurable.

Quick and Courteous Service—Always

Sunday Bus Service

SUNDAY	WEEK DAYS		WEEK DAYS	SUNDAY
9:00	7:30	LEAVE PRINCETON ARRIVE	7:00	8:45
10:00	8:30	HEDLEY	6:00	7:45
10:40	9:25	KEREMEOS	5:10	7:05
12:00	11:15	ARRIVE PENTICTON LEAVE	3:15	5:45

Connections for Okanagan Valley and U.S. Points Trail and Rossland in TEN HOURS.

SUNDAY EXCURSION RATES
RETURN TRIP FOR SINGLE FARE
Effective 15th July, 1935

INTERIOR GREYHOUND LINES, LTD.

SPECIAL PRIVILEGE
EXHIBITION TICKETS
3 TICKETS FOR $1.00
Admission to Grounds and Grandstand

$5,100 IN PRIZES

$2500 City of Vancouver Baby Bonds
$1600 1935 Buick "8" Sedan.
$500 City of Vancouver Baby Bonds.
50 Prizes, each value $10 Cash.

To be given away 10.30 p.m., Wednesday, Sept. 4th at Exhibition Grounds.

One ticket will admit one adult or two children to Happy-Go-Lucky hour. One ticket will admit two persons to House of Magic.

Tickets sold at gates do NOT give these privileges.

Get your prize-winning tickets from your local dealer.

CANADA PACIFIC EXHIBITION
AT VANCOUVER · CANADA
AUG 28 SEPT 4

The Biggest Aquatic Gala in the West
KELOWNA REGATTA
6 Canadian and 5 B.C. Championships in Swimming and Diving Events
WRIGLEY HALF-MILE SWIM
WEDNESDAY-THURSDAY
—AUGUST 7-8—
(Late Ferry at 2 a.m.)
TRAIL ITALIAN BAND 45 pieces
WRESTLING
Featuring—
JOE PARELLI
vs
TWO GUN MILLER
BASEBALL
The fast-stepping JAPANESE ASAHIS in action
Lady of the Lake Beauty Contest
BOAT RACES
Singles, Doubles, Fours, Eights Sailing Boats, Motor Boats, etc.
DANCES
at Aquatic Club and I.O.O.F Hall
THREE BOATS GIVEN AWAY FREE!

SENIOR MATRICULATION

	Age	English Composition	English Literature	History	Algebra	Geometry	Trigonometry	Chemistry	Latin Authors	Latin Composition	French Literature	French Language	Total	
Anderson, Thormod	21	45*	37*	57	72	29*	50	56			35*	39*	— 420	Partial Standing.
Batchelor, Katherine	19	67	65	72	84	74	85	76			60	65	— 648	Passed.
Biggs, Raymond French	19			50	72	65	72				53	54	— 366	Partial Standing.
Lancaster, George Herbert	19	51	71	64	94	70	94	95	52	58			— 649	Passed.
Lansing, Bronson Coxe	17	50	65	63	82	58	88	74	58	65			— 603	Passed.
Miller, Margaret May	18	72	57	57	72	50	69	85	52	61			— 575	Passed.
Miller, William Hyatt	19	59	44	68	97	89	96	87	49	49			— 638	Passed.
MacDonald, Eugene Fuller	20	36*	41*	55	72	36*	51	34*			28*	25*	— 378	Partial Standing
Pope, Frederick Howard	19	43*	51	67	63	57	73	65	50	52			— 521	Supplemental.
Stenvold, Carl Henning Mayer	19	50	37*	63	88	54	79	70	45*	40*			— 526	Partial Standing
Waterman, Frederick Ernest	20	65	50	54	79	37*	76	34*	25*	40*			— 460	Partial Standing

JUNIOR MATRICULATION

	Age	English Composition	English Grammar	English Literature	Social Studies	Algebra	Geometry	Chemistry	Physics	Geography	Latin Authors	Latin Composition	French Grammar	French Translation	Arithmetic	Health	Art	Total	Standing
Affleck, Antony Cyril	17	65		73	44	98	79	85	66		65	72		95			C	742	A
Andersen, Helen Louise	16	72		79	68	95	70	83	63		95	87		84			C	796	A
Avery, Leonard Ernest	18	54		63	56	89	62	66	55		60	66		99			C	670	A
Bain, Hugh Donald,	19	52		62	67	59	58	64	56		65	61		70			C	614	A
Broomfield, Alex Lloyd	18	54		60	40	76	81	71	51		61	69		85			C	648	A
Brown, Doris Lucille	18									58				75			C	133	B
Christiansen, Anna Sophia	17									54				50	69		C	173	B
Doerflinger, Josephine	19									54				63			C	117	B
Foster, Clara Will	16									31*							C	31	O
Foster, Ena Russell	18	80	96	85	75	98	98	91	85		85	92		98			C	983	A
Foster, Gertrude Sharpe	19									57				42*	73		C	172	B
Gibson, John Joseph	19	60		67	62	71	57	74	63		61	58		88			C	61	B
Gregory, Barbara Mary	17	47*		63	41*	64	50	50			64	69		75			C	523	C
Irwin, Albert Keith	17									72				100	67		C	239	B
Jacobson, Helen M.	16									61				88	61		C	210	B
Johnson, Lillian Matilda	19	57		61	34*	73	44*	61	52		51	64		77			C	574	C
Joss, Mildred Mary	17									58				92	65		C	215	B
Keefer, Douglas Montague	16									58							C	58	B
King, Ethel Mary	16	58		77	47	63	64	62	46		76	70		81			C	644	A
Kozak, Alexander Rudolph	19	40*	45*	54	32*	72	38*	68	52	52			27*	36*	100		C	616	C
Lancaster, John Douglas	17	54	69	65	56	88	48	86	69	65	67	70		85	77		C	899	A
Lancaster, William G.	16									70				99	68		C	237	B
Lavery, Daniel	14									61							C	61	B
Lloyd, Bernice Megan	15									55							C	55	B
Long, Cora Beryl	19	76		74	47	76	69	44	57		64	66		82			C	655	A
Miller, Edna Louise	15									62							C	62	B
Macdonald, Lilian Ethel	15									73				91	72		C	236	B
MacDonald, Margaret Cheelman	19	45		68	55	67	57	80	50				62	60	65		C	609	A
McCaffrey, Audrey Elizabeth	18									50					82		C	132	B
McDiarmid, Alan	18									65					89	73	C	227	B
Nichols, Walter Francis	17									63					78	74	C	215	B
Plecash, Miles	17									51							C	51	B
Pope, Patricia Leone	16									51					89	67	C	207	B
Saunders, Lloyd Kitchener	19									53					57	65	C	175	B
Stenvold, Jessie Allise	17	72		70	65	94	83	84	67		80	88			87		C	790	A
Stenvold, Pauline Dorothy	16									53							C	53	B
Steele, Earle Frank	19									50							C	50	B
Vladetich, Milan Frank	16									61							C	61	B
White, Florence, Elizabeth	16									58							C	58	B

A: Completed Junior Matriculation and Normal Entrance; B: Third Year Student trying final exams. C: Partial Standing in subjects passed.

Thormod Andersen, aged 21, completed Junior Matriculation, writing off supplemenals at Penticton center. His marks: French Translation 50; French Grammar 57—Total, 107.

HIGH SCHOOL ENTRANCE

	Age	Penmanship Dictation, Spelling	Arithmetic (1)	Arithmetic (2)	Grammar	Composition	Geography	Canadian History	Drawing		Total	Ranking	
Caruso, Kathleen A.	14	56	34	26	53	63	64	64		—	360	4	Passed.
Garrison, Maurice	17	52	34	27	33	56	46		84	—	332.	8	Failed
Jacobson, Eric	14	60	44	42	41	60	58	63		—	363	3	Passed.
Lacny, Ladie L.	15	58	24	23	45	61	49	60		—	320	9	Failed
Lester, Margaret D.	15	85	15	6	43	69	38		51	—	307	10	Failed.
Lind, Roy E.	14	69	22	26	50	63	65	65		—	360	4	Passed.
Mitchell, Robert M.	16	81	31	21	57	72	43		72	—	377	2	Passed.
Paul. A. Carlyle	15	50	37	33	51	62	61	66		—	360	4	Passed.
Thomas, Roy E.	16	32	38	44	55	68	71	83		—	391	1	Passed.
Vaydo, Helen E.	15	79	9	19	39	61	62		51	—	320	11	Failed.
White, Thomas M.	14	63	23	2	49	43	30	28		—	238	12	Failed.
Woodford, Ruby F.	14	68	17	25	50	74	57	69		—	360	4	Passed

Passed By Recommendation

	Age					
Allen, Oriel Z.	14	LaValley, A. Lawrence	13	Schulli, Adam D.	14
Atkinson, Donald B	14	McCaffrey, M. Jean	15	Sim, Isabel P.	15
Avery, E. Gwendolyn	13	Mitchell, James W.	14	Summers, Ada Ruth	14
Doerflinger, E. Jean	14	Mitchell, Peter	14	Urquhart, Ainet W.	15
Haddow, Elizabeth A.	15	Paul, Blanche M.	13	White, E. Isabella K.	13
Kovich, Tony F.	15	Rintoul, Barbara W.	14	Wilson Mina	13
		Russell, George E.	14		