933 Robinson St.
REGINA, SASK.

THE PRINCETON STAR

A Community Paper, Published In The Interests Of The Resourceful Tulameen and Similkameen Valleys

Thirty-second year; No. 37 | PRINCETON, B. C., THURSDAY, 21st JULY, 1932 | $2.00 Per Annum

BY THE STAR

Police Blotter

Charged with theft of a camera from a man in a placer caamp, who, like himself, was unemployed, a local man is awaiting trial in the lockup. He was remanded for eight days.Magistrate Waterman is out of town.

WEATHER

PRINCETON TEMPERATURES

July	Max.	Min.
14	74	46
15	70	47
16	74	45
17	71	49
18	65	42
19	73	40
20	82	47

BIRTHS

JONES—To Mr. and Mrs. J. Jones of Hedley, at Princeton General Hospital, on Saturday, 16th July, a daughter.

☆ ☆ ☆

MILLER—To Mr. nd Mrs. Robert Miller of Coalmont, at Princeton General Hospital, on Friday, 15 July, a son

OBITUARIES

HEDLEY

Passed away—John Edward Hedley, in his sixty-second year, at his residence, East Princeton on Thursday, July 21, 1932. Service at St. Cuthbert's church Saturday, July 23, at 2 p.m.-*p

* * *

Death occurred at Princeton hospital on Tuesday, 19 July, of Lee Mun, an elderly Chinese, who had been resident in the Similkameen for some time, formerly at Princeton, and recently at Keremeos, where he was in the employ of Mr. Paton.

LOCAL ORIGINS

ANSWERING HIS QUESTIONS

What of early Princeton and its first citizens? A letter from J. S. Bingley, who was in the valley thirty years ago, but has evidently been very much out of touch since, opened the question a week ago. We published Mr. Bingley's letter, and invited any one who could give any information to report same to us. Only a few of the old timers took the trouble. One or two seemed very much interested. We are able to answer Mr. Bingley's questions after a fashion at least.

Mrs. Edmonds' letter gives an accounting for most of the members of the Allison family. They are the pioneer family of the Similkameen. Mrs. S. L. Allison, widow of the late John Fall Allison, founder of Princeton, is at present visiting with her daughters, Mrs. McDiarmid, and Mrs. H. H. Thomas. Mrs. Allison has a remarkable memory, and has contributed many fascinating and valuable articles relating to early Similkameen history.

The whole question of early Princeton was recently refreshed by the receipt of a letter addressed to "any member of the Allison family", from Mr. Sands, son-in-law of Mrs. Allison, and one of the original owners of Princeton townsite. He had not been heard of for many years, and was believed to be dead. He was totally out of touch, but evinced a lively interest in his old home. His son, who holds a high rank in the navy, is in Australia, while the elder Sands is on the Guinea Coast of East Africa.

After a good deal of rivalry in the early days, the town of Princeton (the name did not come till the time of Prince (late King Edward VII) Edward) is firmly established at the confluence of het two rivers (Tulameen and Similkameen) .One of the oldest buildings of the rival Allison Townsite was destroyed by fire this summer.

Mr. Bingley was associated with the late F. P. Cook, one of the founders of Coalmont. Mr. Cook died some years ago. His widow is still in Princeton, and most members of the family are either in or near the town. No one seems to have heard of Farrar.

Gives Information

Editor 'Star',

Dear Sir:—

Regarding Mr. Bingley's enquiries in your last issue: I do not remember him myself, but I see he mentions my father (the late Mr. Bromley).

Of the Allison boys, Bill and Jack are dead; Ed. is in Chilliwack; George, Alfred and Harry are around Princeton.

Lilly Allison married Mr. Norman and she still lives on the ranch, where Norman's siding now is.

Mr. Sands married Rose Allison. She died, then Mr. Sands took his small son back to England, where they remained. (They did not remain, it appears,—Ed.)

Pat Burns married Irene Ellis of Fenticton. Bob Jameson is still at Princeton. Mr. Bromley died in February, 1919.

Farrar I do not know or remember. This is all I can give you.

Yours very truly,

MRS. J. EDMONDS

Hedley, B. C.,
20 July, 1932.

PAST PRESIDENT GIVEN MEDAL

A large number of comrades and friends turned out Friday evening at the Tulameen Hotel, to honor their past-president, Mr. W. A. Wagenhauser and to present him with the Past President's medal of the Canadian Legion.

In making the presentation President P. E. Rowlands spoke of the invaluable services rendered by his predecessor, in conjunction with Secretary-treasurer G. C. Haselden. No man, in the opinion of President Rowland., could have filled the position in a more self-sacrificing, sincere, honest, and self denying manner than had Mr. Wagenhauser during his three years' tenure of office. The heartfelt thanks of every member of Princeton Post Canadaian Legion B.E.S.L. were extended to the Past President.

Others who spoke in eulogy of the work of Mr. Wagenhauser on behalf of ex-service men, their widows and orphans included Messrs A. E. Howse, T. B. Hooper, J. J. Malone, J. A. Brown, J. Gulliford, Sr., E. E. Hardwick, L. A. Dodd, J. Mitchell, J. Horrocks, and others.

A letter was read from Secretary Haselden expressing regret that through illness of a relative he was unable to attend, and to assist in honoring his friend and late colleague.

After the serving of refreshmens musical items and the singing of wartime choruses concluded an enthusiastic meeting and a very pleasant evening.

Weddings

NOWELL-BELL

Of widespread interest was the quiet wedding which took at Bellingham on Monday, 11th July, at 2:30 p.m., when Evelyn Bell, niece of Mr. and Mrs. T.P. Fisher of Vancouver became the bride of Earl W. Nowell, son of Mr. and Mrs. G. P. Nowell of Chilliwack, B.C. Rev. Thomas W. Jeffrey officiated. Only immediate relatives were in attendance.

After the ceremony intimate friends and relatives were guests at a reception at the home of the groom's parents at Chilliwack.

After a short honeymoon trip by auto, Mr. and Mrs. Nowell returned via Spokane to Princeton, where they will reside. Both are popular members of the younger set and have the best wishes of the community for their happy married life.

MacDONALD-SWEET

The marriage was celebrated in Vancouver Wednesday, 20 June, of Miss M. I. Sweet of Vancouver, to Mr. Roderick MacDonald of Princeton.

MACANDREW-MC LEOD

The marriage was quietly solemnized in Penticton some weeks ago, though details have only recently been announced, of Const. John Macandrew and Miss Ella McLeod, both of Princeton. They have taken up residence here.

LUCAS-JOHNSON

The engagement is announced of Louise, eldest daugher of Mrs. T. Johnson of Princeton, to Edward G. Lucas of Coalmont. The wedding will take place in August.

CROMPTON-DODD

To be married at the British Consulate, in Korea, to Stanley V. Crompton, Miss Phyllis Dodd sails for the Orient 30th July. Miss Dodd is the only daughter of Mr. and Mrs. L. A. Dodd of Princeton, and has been a member of the teaching staff of Princeton public school. Before taking an appointment in Korea, Mr. Crompton was with the Granby company at Allenby. The marriage will take place 15th August.

Veteran Mill Owner Died Suddenly Here Saturday

Late John Frederick DeMuth Was A Great Builder

DEATH on Saturday removed John Frederick DeMuth, one of the best known figures in the early development of the interi or, and leading local industrialist.

The end came suddenly. In his seventy first year, but still robust and active, the late Mr. DeMuth was a year ago capable of doing a day's work with any man. He had, however, been seriously ill for some months, and after an extended spell in Vancouver where he had the attentions of his talented son and daughter, it was realized that the end was not far off.

On Saturday Mr. DeMuth had eaten lunch with particular relish. His wife was assisting him to prepare to return to bed. He was suddenly seized of a hemorrhage, and died within fifteen minutes.

A quiet, unpretentious, home-loving man, the late Mr. DeMuth was one of the Interior's most noted builders. All his life he was concerned in some way or other with constructive industry.

Perhaps it was that generations of builders preceded him. Of an old German family, the late Mr. DeMuth was born 15th June, 1871—in the aftermath of the Franco-Prussian war.

He immigrated to the United States as a young man, and spent some time in the Central States, where he was married for the first time.

He then moved to the north-west, then pulsating with excitement. For a time he was superintendent of one of Rossland's biggest gold mines.

He next served as superintendent for the now defunct B. C. and Spokene railway, at Grand Forks, where local boundary old-timers first knew him.

At Grand Forks he married Mis Caroline Bach in April of 1913.

HIS FIRST MILL VENTURE

At htat time the Kettle Valley Railway was building through. Mr. De Muth was approached, and h is services enlisted. Instead of taking a position with the company, however, he took a contract to supply 100,000 feet of ties, and for this purpose he opened a mill at Melfort, on the summit 35 miles east of Princeton. At the expiration of the contract, with the mill on his hands, he decided to remain in the lumber business. The Melfort mill was wiped out by fire, of alleged incendiary origin during war years.

He then built his second mill, at Altamont, 28 miles from Penticton, in 1918. Four years later he moved his equipment to the present site at Belfort, some five miles east of Princeton Here during boom times he gave employment to upwards of 30 men.

COURAGEOUS SPIRIT

On the afternoon of the first of July last year, while Similkameen folk

(Continued on Page 4)

Mr. J. A. Brown, local customs collector, was taken ill yesterday, and is confined to his home.

NINE MILE TO HAVE SCHOOL

When the fall term opens, Nine Mile mine will have its own school. This little community, dependent entirely upon the Blue Flame Colliery, is rapidly forging ahead, and recently the inaugural meeting of the new school district was held.

The school has been decided on after negotiations with the inspector, and will be classed as an assisted rural school.

A school-house is alraedy under construction. The government has made a grant towards the cost, and with their usual attitutude of practical cooperation, the men-folks are undertaking the work themselves.

Mr. R. Alstead has been named by the Department of education as the official trustee. The local trustees will be A. Hilton, W. Eckersley and H. W. Parker, the last named being secretary A working committee has also been formed. Miss M. Avery of Princeton has been engaged as teacher.

The schoolhouse is located on the mine townsite, were quite a settlement is springing up. Mr. Alstead, the young mine superintendent, is enthusiastic about the future of this property, and promises something sensational in development in the near future.

Among other ambitions the new community father cherishes the hope of a football team that will eventually beat Princeton. He has not talked of forming a board of trade just yet.

Sharkey-Schmeling Pictures Coming Here

Local enthusiasts who were amazed at the recent heavyweight championship fiasco will have an opportunity to judge for themselves whether or not Maxie Schmeling was the victim of an "American decision" when the notorious if not famous battle is reproduced blow by blow on the screen.

The Capitol has booked the big fight film, and it will be shown here some time in August.

McKenzie lake is again a popular rendevous on the hot summer days.

Looks Like Things Are Beginning To Move Towards An Imperial Conference

Admits Hoax

JOHN H. CURTIS

WHO was found guilty of obstructing investigations into the Lindbergh kidnapping case. The decision the face of the judge's charge to the jury, is taken to indicate that the Norfolk shipbuilder was in actual contact with the alleged adbuctors of the Lindbergh child, when the Lone Eagle was duped out of the $50,000 ransom money.

ASSOCIATED ASKS MEETING

Hoping, with the co-operation of the local represenative in the legislature, and the various local boards of trade, to take a large stride towards putting the Similkameen's house in order, the Associated Boards of the Similkameen have invited Hon. W. A. McKenzie to meet with them in conference in Princeton in September, when the needs of the community will be reviewed, and an attempt made to arrange for their fulfillment, or sufficient reason given to justify delay.

For the past three years the Associated has periodically voiced requests, and endorsed recommendations of the various affiliated boards. While no doubt some good has resulted, it is felt by the council that a more definite basis must be adopted if its efforts are to have the desired results.

It reached the decision on Saturday that there was no better way of working out a solution for local difficulties than by a frank discussion with the local government representative.

Mr. McKenzie has previously expressed himself as entirely willing to meet with the local representatives on such matters.

District roads will be one of the prior considerations, and the question of improved connections between Coalmont, Princeton, Blakeburn, and Tulameen is already on the agenda. The Princeton-Hedley road and other local roads will also likely be discussed.

The minister will be asked to discuss with the tradesmen the expansion of markets of local coal mines. Mr. McKenzie, who is Minister of Mines, will likely evince particular interest in this subject.

Various other matters will likely present themselves, and the affiliated bards as well as the public at large have been invited to make suggestions.

The date of the conference will be left to the Minister, to suit his convenience. A reply to the board's invitation received Wednesday morning sated that the member was temporarily out of the Capital, but the matter would have his attention on his return.

Cooler Weather Kept Fire Danger Down

Cool weather and substantial rain improved conditions in the local woods but with prospects ofwarm days, the fire danger may shortly be as pronounced as ever according to Ranger Evan J. Thomas.

Sparks from the westbound passenger started a small blaze near Jura at noon Tuesday. It was soon detected, however, and extinguished after it had covered a quarter-acre.

Carelessness was blamed for a second fire combated by the local forestry men this week, at Swan Lake, in the Five Mile district. It was speedily sighted, and Mr. Thomas, with the aid of some men on relief quickly checked it.

Picnic Postponed

Because it was found that practically none of the firemen themselves would be able to attend, the annual picnic, advertised for this Sunday, has been postponed for a fortnight, and will be held Sunday, 7th August.

CAWSTON LAND ADVERTISED FOR SALE

Holders Have Paid Money But Cannot Secure Title

In an effort to assist in the settlement of the Cawston land question, Associated Boards of Trade have named a committee of three to investigate, subject to the approval of the Cawston settlers, the entire question.

The committee comprises P. W. Gregory of Princeton, J. Ovington of Coalmont, and G. Murray of Blakeburn.

The committee will make a thorough study of the question and their report will enable the Associated to exert every effort in the direction most likely to get a settlement.

The line of action suggested by the Cawston representatives is to confine the area to those portions included in the irrigation district.

PRECARIOUS

In danger of losing their homes, residents of Cawston are viewing with alarm a new angle in the infamous Cawston land settlement debacle.

The Lowe estate, holders of the mortgage on all the property holdings of the Similkameen Fruit Lands Co., has advertised for sale any or all of the lands in question. This simply means, though no evictions have as yet taken place, that settlers who, though some have paid the full price of their holdings, do not have title, are having their holdings advertised for sale.

Mr. Lowe has written to the Cawston settlers asking for offers for any lands in which they may be interested.

COMPLEX PROBLEM

Though the legal aspect of the affair is involved, it appears that after serving proper notice, the mortgagers have power to sell under the terms of the mortgage. This appears to offer a solution to the tangle, though it is one fraught with danger for the settlers.

Several years ago the large tract of arable land on which the town of Cawston stands was taken over by the Similkameen Fruit Lands Company, a promotion concern. It was acquired under a mortgage to the Lowe Estate. After some years the company defaulted its obligations, and eventually its name was struck off the register. Meanwhile a number of parcels of land had been taken up. Some had paid outright, some in part. Very few had obtained absolute title, bills or agreements of sale being issued. The purchasers were either unaware of the mortgage or did not realize its full significance. As time went on the Lowe estate began to press its claims, and the settlers began to realize the necessity of substantiating their claims. There were scores of complications. Legal advice was procured to safeguard their interests, and the tangle appeared to grow more complex the more that was done.

RETARDING DEVELOPMENT

The Lowe estate no doubt finds the burden of taxation heavy, and is anxious to liquidate some of its holdings. The settlers are uneasy, under their present status, and generally the complications have seriously retarded the

(Continued on Page 4)

EXPECT REPLY TO LETTER

Associated Boards of Trade of the Similkameen do not intend to be "put off" this year.

Recently the Associated requested the local member at Victoria to secure and submit details of the survey of a re-location of the road between Princeton and Coalmont, which it is understod was made in 1930.

the request had been passed on to the the reques had been passed on to the deputy minister of public works for a reply. No reply has as yet been forthcoming. When the delegates were so advised at Saturday night's council meeting, they gave instructions that this fact should be recorded in the minutes.

Complains Sanitary Laws Are Violated

Some citizens are not observing sanitary regulations in Princeton, it was complained to the Princeton Board of Trade by John Horrocks at a recent meeting. The board has written the local health officer, Dr. R. S. Manson, requesting him to investigate the report.

Advertising is the sap of business.

The Princeton Star

A Community Paper

An independent Paper published every Thursday at Princeton, the county seat of the Similkameen, British Columbia, Canada, by the Star Printing and Publishing Co.

DAVE TAYLOR, Managing Editor

PRINCETON, B. C., THURSDAY, 21st JULY, 1932

OUR MAIL

Blacing the Blame

Editor, The Star:
Dear Sir:

In the interests of your paper I beg to draw your attention to an incorrect report printed therein regarding the high school results, particularly Grade ten.

The names of two or three girls (who passed) were omitted, and also a boy of my acquaintance was marked with an asterisk, though he did not fail in any subject.

Such incorrect reports, read by so who can only know through the paper of the success or failure of their respective friends, are very misleading, and cause embarrasment and disappointment to students and parents alike.

Yours very truly,
MARGARET FORSHAW.

Copper Mt., B. C.,
18th July, 1932.

ED. NOTE—The published lists were an exact reproduction of those supplied by the Princeton High School to this paper. We appreciate the sentiments of our correspondent, but we feel we have discharged our responsibility, and would suggest that she refer her criticism to the proper quarter.

New Pound Found In Princeton

Princeton is shortly to have a new pound. Poundkeeper John Horrocks has complained several times to the Princeton board of trade that it was useless to impound animals in the pound at the Ashington Colliery. On more than one occasion afer he had rounded up animals and locked them in the enclosure, they had been released. He had been unable to detect the offender.

The Princeton Properties through their local director, Mr. P. W. Gregory, has offered the use of two lots in West Princeton, near Mr. Horrocks' home. The board has arranged with Mr. Horrocks to fence same, and the new pound will shortly be advertised.

Mr. George Shorthouse is at the coast, assisting with the MacDonald-Sweet nuptials.

Mrs. Bloom and children have returned home from Tulameen lake, where they have been camping.

LATEST IMPROVED Coleman Iron

"Smooths the Way on Ironing Day"

Model No. 4A

CUT your ironing time one third . . . banish ironing day troubles! You can do it with the new Instant-Gas Iron. You can do better work, too, do it easier and faster.

The Coleman lights instantly . . . no waiting. Has Roto-Type Generator with cleaning needle which can be operated while burning. Makes and burns its own gas from regular motor fuel.

Use your Coleman anywhere . . . in the coolest room, or out on the porch. Pointed at both ends . . . forward and backward strokes give the same wrinkle-proof results. The point is always hot. Tapered sole-plate, which makes it easy to iron around buttons, under pleats and along seams. Beautifully finished in blue porcelain enamel and gleaming nickel.

THE COLEMAN LAMP AND STOVE COMPANY, Ltd.
TORONTO, 8, ONTARIO

ASK YOUR DEALER (TX-3)

CLASSIFIED

IF IT'S TINSMITHING OR HOT AIR heating, consult me.—H. B. Meausette, Princeton, B. C.

FOR SALE—Radio—Grebe Custom built battery set; 7 tubes; new batteries; new Westinghouse speaker.—Box M, Star. *

ST. CUTHBERT'S (Anglican)

SUNDAY, 24th JULY
(Ninth after Trinity)

10 a.m—Sunday school.
11 a.m.—Service at Allenby.
7:30 P.m—Evening Prayer and sermon.

All are earnestly invited

The Anglican Sunday School Carivan will pay its annual visit to Princeton and district in a few days, under the direction of Mrs Gladys I. Wise.

REV. C.W. HOUGHTON
Locum Tenens

ST. PETER'S (Catholic)

SUNDAY, 24th JULY
Services as usual Sunday

A.F. CARLYLE
Pastor.

CAWSTON

J. R. Petheck of Guelph, Ont., is visiting W. J. Hammill.

Miss Margaret McDonald of Vancouver visited her parents, Mr. and Mrs. John McDonald during the past week.

Miss C. Shannon of New Westminster was the guest of Mrs. W. N. Sinclair last week.

Mr. and Mrs. N. Nielson visited their daughter, Mrs. Earl Weitzel of Penticton on Friday.

Nelson McIntosh, who has been ill for the past week was taken o the for the past week, was taken to the

Mrs. Bain and Miss Cameron, who have been visiting W. J. Hammill and family, left for Seattle and other Washington points en route to their home in Moose Jaw.

John Westman is nursing a badly injured hand, which he hurt while working on the road.

John and Lee Prentice and their families, Mrs. P. Madden and children, and Mrs. Rozelle, left for their homes in Marshfield, Ore., on Monday, after spending the past week with Mr. and Mrs. A. Prentice.

Princeton tennis players made a brave showing in their first attempt at serious competitive play when they visited Penticton to participate in the southern interior championships at the week end.

Against seasoned campaigners it was not to be expected that the local youngsters would walk off with any of the honors, and the showing that they made was highly encouraging.

The best performance was turned in by young Bronson Lansing who lost out after a hard battle in the junior finals. The fourteen year old Allenby lad also provided one of the features of the first round in the senior competition when he extended Howard Routh, former Penicton club champion, losing each set at 6-3.

Mark Gregory went farthest among the locals in the senior event, reaching the fourth round before he made an unwilling exit. F. Waterman and A. Muir both went out in the first round but by close scores.

In the doubles Muir and Gregory failed to hit it as well as expected ,and were disposed of in their initial endeavor.

BLUEBIRD SYNCOPATORS

Concert and Dance Orchestra

Six Pieces but it costs no more
Conducted by ED. HUGHES
For Bookings see
DAVE TAYLOR

FRATERNAL, Etc.

Princeton Board of Trade
Meets second Monday each month
Office of P. W. Gregory
P. W. GREGORY, President
DAVE TAYLOR, Secretary

Princeton Outbound Mails

COAST— Westbound,
Daily—Closes 11:30 a.m.
COALMONT —Blakeburn— Tulameen
Daily except Monday; closes 11.30 a.m
HEDLEY—Daily motor stage
Closes 6 p.m.
LOWER SIMILKAMEEN POINTS—
Daily motor coach each morning—Closes 6 p.m. day previous
Via Kettle Valley, daily, Closes 6 p.m.
NELSON and MIDWAY—
Daily except Sunday—Closes 6 p.m.
COPPER MT. ALLENBY—
Tuesday and Friday—Closes 6 p.m. previous day.

For registered mail the closing hour is one half hour earlier in every case.

Drug Store Hours

Week days—8 a.m to 9 p.m.
Sundays and Holidays—11 a.m -12 noon
7 —9 p.m.

HOWSON AGENCIES
Penticton, B.C.
SINGER SEWING MACHINES
Victor Radio and Gramophone
In Princeton about the 23rd of each month. Full time local representative—A. L. WHITE.

WELCOME TO
Princeton Pool Hall
R. SCHULLI, Prop.
Malone Building

For Dependable
CLEANING, PRESSING AND REPAIRING
Twentieth Century

CANADIAN PACIFIC

Time Table

WESTBOUND
Daily
No. 11—Leaves Nelson 7:40 p.m.
Leaves Princeton 12:26 p.m.
Arrives Vancouver 8:00 p.m.

EASTBOUND
Daily
No. 12—Leaves Vancouver 6:50 p.m.
Leaves Princeton 3:00 a.m.
Arrives Nelson 9:00 p.m.

BROOKMERE-MERRITT
No. 806—Leaves Merritt 9:20 a.m.
Arrives Brookmere 11:25 am
Monday's, Wednesday's and Friday's
No. 805—Leaves Brookmere 5:00 am
Arrives Merritt 6:40 a.m.
Tuesdays, Thursday's and Saturdays

C. A. BERNARD, Agent.
Princeton

For Printing that saves and satisfies, see the Star first. We want your wants. Phone 36.

PROFESSIONAL CARDS

DENTIST
DR. BUTLER
Princeton, B.C.
Out of town patients are advised to arrange for appointments by letter or telephone, a few days in advance.

Levack
Ladies' and Children's Wear
PHONE 98 PRINCETON, B.C.

P.W.GREGORY
A.M.E.I.C.
B. C. Land Surveyor
Civil Engineer
—Surveys of—
Coal Miners' Claims, etc.
Underground Surveys
PRINCETON, B. C.

MRS. IACCHINI
Ladies' and Children's
DRESSMAKING
AT MRS. LEVACK'S STORE

HOTELS, RESTAURANTS, ETC.

GOOD EATS CAFE
CHAS. MOY, Proprietor.
Open Day and Night

Say you saw it in The Star.

POPULAR
IN NAME
—and—
IN FACT
ALL WHITE COOKING
Popular Cafe
MRS. S. STEELE

L.D. CAFE
When In Princeton
—Eat At—
THE L. D. CAFE
C. PHILLIP :-: Phone 11

Telephone 3 P. O. Box 20
Tulameen Hotel
A. O. JOHNSON, Prop.
RATES REASONABLE

A DOLLAR'S WORTH
Clip this coupon and mail it with $1 for a six weeks' *trial subscription* to
THE CHRISTIAN SCIENCE MONITOR
Published by THE CHRISTIAN SCIENCE PUBLISHING SOCIETY
Boston, Massachusetts, U. S. A.
In it you will find the daily good news of the world from its 800 special writers, as well as departments devoted to women's and children's interests, sports, music, finance, education, radio, etc. You will be glad to welcome into your home so fearless an advocate of peace and prohibition. And don't miss Snubs, Our Dog, and the Sundial and the other features.
THE CHRISTIAN SCIENCE MONITOR, Back Bay Station, Boston, Mass.
Please send me a six weeks' trial subscription. I enclose one dollar ($1).
(Name, please print)
(Address)
(Town) (State)
Sample Copy on Request

We Aim To Give . . . .
"DO IT ELECTRICALLY"
CONTINUOUS COURTEOUS SERVICE
Princeton Light and Power Co., Limited

P. W. GREGORY
INSURANCE REAL ESTATE
Largest Listings of Princeton Property
HOUSES FOR SALE AND RENT
Notary Public

Splendid Empire Achievements

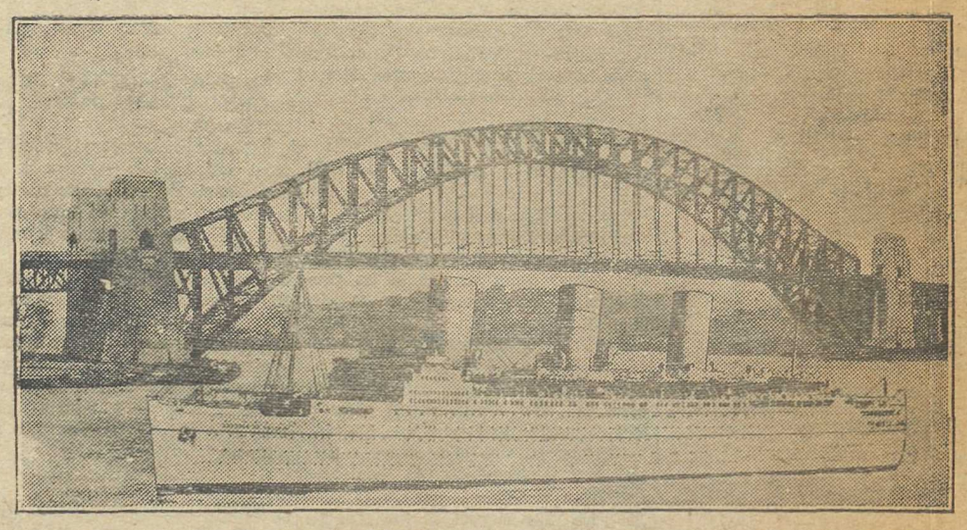

An enterprising Sydney, N.S.W., newspaper, in order to convey to its readers the magnitude of the huge new Harbour Bridge recently constructed at the Australian port, printed the composite picture shown above for the enlightenment of its readers.

Thrilled by descriptive stories of the new Canadian Pacific liner "Empress of Britain" that appeared in Australian papers when that giant liner was sped on its maiden voyage last year by H.R.H. the Prince of Wales, Australians have taken as prideful an interest in the "Empress of Britain" as Canadians, and the picture, labelled "Empire Achievements" paid tribute to the enterprise of the Dominion and the Commonwealth. Underneath was the legend, "Sydney Harbor Bridge, opened March, 1932. Length of Arch Span 1,650 feet, breadth 160 feet, weight of arch steelwork 38,000 tons. "Empress of Britain," in service May 1931, length 760 feet 6 inches, breadth 97½ feet, gross registered tonnage 42,500."

The "Empress of Britain" on her voyage from Canada June 16th, 1932, justified Australia's faith in her as an Empire achievement by creating the magnificent new record, Father Point to Cherbourg, in four days, seven hours, 58 minutes. 552.

PRINCETON PROPERTIES LTD.

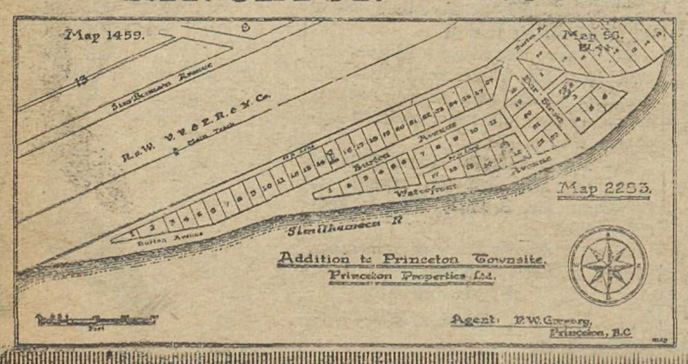

—Owners of—
Princeton Subdivision
— offer —
RIVERSIDE LOTS
50 ft. x 100 ft, Price $75.00
Cash Payment $25.00
and easy terms
P. W. Gregory
AGENT

CHESTERFIELD SUITES

Stunningly Beautiful

Four pieces, pillow arm. The Dominion's finest product.
MOTH PROOF

$200

We Solicit Your Wants

Liberal Discount For Cash

THREE PIECE CHESTERFIELD SUITES
We can do you from
$90.00
UP

A. L. WHITE

AGENT
VANCOUVER DAILY
PROVINCE
DAVE TAYLOR
PHone 36

AGENT
Mc Lean's Magazine
Family Herald
DAVE TAYLOR
PHone 36

BURN
TULAMEEN
SOOTLESS
COAL

In four grades. There is one best suited to your needs.
WE SHALL BE GLAD TO ADVISE YOU

TULAMEEN COAL MINES, LTD.
PHONE 77 PRINCETON, B.C.

The Doctor Arrived In Time - - - Thanks to the Telephone

"It's a good thing I got here when I did," he doctor was telling Mrs. Jones. "A few minutes later there wouldn't have been a chance to save your child's life."

The doctor had been summoned by telephone, and the time saved by te call had saved a life.

"And to think," said Mrs. Jones, "I used to believe we could get along without a telephone. I know better now."

B. C. TELEPHONE COMPANY

Cook's— Style Headquarters.

Different places have different styles of dressing. Some people dress to suit the climate, some the style, and some to suit themselves. In Princeton any style goes, and they all look equally well on the wearers. In Vancouver white shoes and any old style or color of a dress is the latest style.

We have a supply of white oxfords and slippers.

F. P. COOK ESTATE
(Established 1886)
STORES AT PRINCETON
—:COALMONT:—
Groceries and Merchandise of all kinds. Flour, Feed, Etc.

British Columbia

The Mineral Province of Western Canada
has produced minerals of an aggregate value of $1,272,731,028

You are invited to apply to the Department of Mines Victoria, B. C., for the latest authoritative information on mining in British Columbia.

RECENT PUBLICATIONS:

Annual Report of the Minister of Mines for the calendar year 1931.

"Lode-Gold Deposits of British Columbia.

"Placer Mining in British Columbia"

Non-Metallic Mineral Investigations: "Barite"; "Asbestos"; "Glassware"; "Clay"

THE HON. MINISTER OF MINES
PARLIAMENT BUILDINGS,
VICTORIA, B. C.

Similkameen Social & Personal

Princeton Paragraphs

Mrs. M. Smart of Coalmont is the guest of her daughter, Mrs. W. P. Nelson of One Mile for a fewdays.

J. Hogerwerf, who has guided the destinies of te Greyhound stage between Princeton and Penticton for the past several weeks has been transferred to the Oroville-Penticton run, and will henceforth make his home—and that of his family—in Penticton.

Mr. Ed. Hughes has joined the staff of the Capitol theatre as business manager. Eddie junior is responsible for the decidedly artistic decorations.

Mrs. R. M. Irwin and Mrs. O. Berquist have returned to Princeton after spending several days as the guests of

Mr. E. E. Burr is on a motor trip to the Cariboo country.

Ed. McLennan and family left for the coast yesterday. The new accountant has arrived at the Tulameen Coal Mines office.

Mr. John Hope, provincial assessor, of Penticton, was a business visitor early in the week.

Two planes flew over Princeton on Wednesday, one going east, the other west.

HEDLEY

Mr. Charlie Webster, accompanied by his mother and grandmother, Mrs. Ridell, also Mrs. Wilson, motored in from Kaslo. and spent a few days with Miss H. Rainbow, who is a sister of Mrs. Webster.

Mr. and Mrs. Claire Loomer are spending a holiday with their parents here.

Mr. Walter Dedolph, his wife and sister, Mrs. Wheeler, motored from Frezno, Cal., to visit their parents, Mr. and Mrs. E. Dedolph.

Mr. Wallace Knowles returned from a very pleasant vacation at the coast, having motored out by way of the States with his cousins Doug. and Kay, and returning by train.

Miss Doreen Eonexin of Seattle is spending the holidays with her grand parents, Mr. and Mrs. R. Hambly.

Tommy Vance of Vancouver is enjoying the fresh air and freedom of Hedley. He is the guest of his uncle and aunt, Mr. and Mrs. J. Jameson.

The Hedley garage is receiving a new coat of paint, and some advertising.

Messrs Martin Muir, W. Pattinson, and Dave Wallace returned this week from a six-day motor trip to the Rockies and Calgary, via Spokane. They took a glimpse at the Calgary stampede, and altogther had a highly enjoyable trip.

In the prairie city they ran into an old friend in 'Daddy" Wright (James Maurice, to do him the honors. Daddy is getting along nicely in Calgary, and was in his usual good spirits.

Lloyd Gilchrest, fitful apostle of commerce reported on arrival at Princeton that very heavy rains had been experienced in the Kamloops and North Thompson country last week.

COALMONT

Mr. W. H. Holmes, well-known old timer, who recently moved to the coast to live wit his daughter, Mrs. Wes. Ramsaay, is here for a few days in connection with a mining deal. Mr. Holmes is looking extremely well, and likes living at the coast first rate.

Mrs. M. Smart is tsaying with her daughter Mrs. W. P. Nelson at One Mile. Mrs. Smart's health is in a very indifferent state at the present time, and she cannot be left alone.

Chicken pox, which cooped up a few of our citizens lately appears to have taken its departure, for which everyone is thankful.

KEREMEOS

VISITOR CHASES PESSIMISM

A sure cure for the depression blues was provided by Mrs. Stevens of Westbank, who delighted a large audience of members of the Keremeos Women's Institute after the meeting on Friday, 8th July.

The business was disposed of rather hurriedly in order to take full advantage of Mrs. Stevens' visit.

Conveying greetings from the Westbank Institute, Mrs. Stevens commented on the charming location of Keremeos.

The visitor, whose kindly, motherly, demeanor appealed greatly to her audience, recalled the days when grandma was young, and showed that in comparison with the hardships she had to contend with the present hard times were nothing.

Great interest was shown in samples of fancy work which she displayed, the specimens being gathered from as far distant as Tibet. Wool wrk is her particular hobby, and beautful examples of quils, hand-made from B. C. wool, were much admired.

During her say her Mrs. Stevens has been the guest of Mrs. D. J. Innis.

A party of Keremeos men who went with fisheries overseer Geo. Gartrell to Cathedral lakes returned with glowing reports of what they saw.

Mr. T. Sykes motored back to Swift Current with his son, having received the sad news of the death of his eldest brother.

Mr. W. Quadvlieg is at the coast on a short visit.

Mr. J. Hoogerwerf of the Greyhound lines has been transferred to the Penticton-Oroville run, and will make his home in Penticton. Mr. Carl Loomer of Hedley has taken his place.

Mrs. Knox of Penticton and little Murray are visiting with Mr. and Mrs. A. Webb.

ALL TALKING
Capitol
ENTERTAINMENT

THURSDAY—FRIDAY
SATURDAY
JULY 28-29-30
WM. HAINES
—in—
"GET RICH QUICK WALLINGFORD"
An old character up to new tricks

—THIS WEEK END—
CHARLIE CHAPLIN
—in—
"CITY LIGHTS"
—with sound effects—
The greatest comedy and human story ever filmed!

COMING!—Sharkey-Schmeling fight pictures

SPECIAL ATTRACTION!—Saturday, between shows—Bluebird Syncopators Orchestra.

Two Shows Saturday
Commencing 7:15 p.m.
SAME PRICES—50c, 25c

This is a Grocer's Story

ONE of our policyholders is a grocer. His earnings over a period of years have run between $4,000 and $6,000 a year. He has saved something each year and is carrying twelve thousand dollars of insurance in the Confederation Life.

One day last year he telephoned for a representative to call . . . This is what he said to him: "See this business? It represents eighteen years of hard work upon the part of my wife and myself. I started it when I got married. Out of earnings from it we have paid for our home, educated our children, and I have $12,000 of insurance with you. I also had about eleven thousand dollars (as I thought) safely invested.

"Three years ago I got speculative fever. Now . . . all my savings have gone. I have had to re-mortgage my home. *The only thing that I now have that is still worth one hundred cents on the dollar is my Confederation Life Insurance.*

"Now, Mr. ———, I can easily afford, out of earnings, between six and seven hundred dollars a year for additional life insurance protection. I don't care whether I save a nickel beyond this. How much additional insurance can I now buy for that amount?" Our representative told him and recommended the type of policy that he should buy at his present age.

This policyholder has increased his immediate estate by nearly twenty thousand dollars; and has been able to assure to his wife and children the wherewithal to carry on in comparative comfort and safety.

The security and stability of Confederation Life Policies have never been more forcibly demonstrated than during the past few years.

. . . . . .

For an average payment of thirty dollars (depending upon your age) you can immediately put back into your estate a thousand dollars in capital. Write now for pamphlet describing Pension Bonds and Monthly Income Policies.

Confederation Life Association, Toronto,
Please send me particulars of your Monthly Income Policies and Pension Bonds.
Name.....
Address.....
.....

Confederation Life
Head Office Association TORONTO
68

Here's Why . . .

WHY spend your printer's dollar at home?

BECAUSE your local press is capable of doing a bigger service for your community than any other institution.

BECAUSE it is making a conscientious effort to do so.

BECAUSE every cent of profit is being re-invested in our business to build up a plant that will enable us to give you the best possible service.

BECAUSE We are now equipped to handle all classes of work, and to give you Coast prices and better than Coast service.

No need
to send out for
PRINTING.

— see us for —

COMMERCIAL WORK
STATIONERY
OUTDOOR ADVERTISING
OFFICE SUPPLIES
RUBBER STAMPS
SHOW CARDS
PERSONAL PRINTING
ADVERTISING

. . PRINTING THAT TALKS
. . ADS THAT ARE READ
. . A PAPER THAT MATTERS
. . SERVICE THAT COUNTS

PRINCETON STAR
Call and See Us

4 *Good Specials*
- FOR THIS WEEK -

NEW STOCK
Gardenia Face Powder
In metal gold-plated box with Gardenia Cream (cold, vanishing, or cleansing). Both for
$1.00

Child's Tooth Brush
and Sponge Ball. Both for
19c

Tooth Paste
Large Milk of Magnesia Tooth Paste, and Klenzo Tooth Brush Both for
39c

Writing Tablet
100 sheet Vellum Writing Tablet, and package of envelopes. Both for
25c

PRINCETON DRUG & BOOK STORE

Patronize the Star and pocket the profits. Printing and Advertising.

Similkameen Garage
REPAIRS—Phone 45—SERVICE
Proprietors
Seiberling Tires
Gas, Oil, Grease
MADORE & MILLEUR

HARRY TIMMS
General Machine Shop

Oxy-Acetylene Welding
—and—
All Forms of Automotive Repairs

Overhauling

Satisfaction Guaranteed

GOODYEAR TIRES
—25 sizes now stocked—
AUTO REPAIRING
: UNION GAS :
WELDING AND CUTTING

Tree's Garage
New Quarters Next to Hotel
Phone 1
HEDLEY, B.C.

P STANDS for PUNCTUAL

A STANDS for ATTENTION

Phone Us Your Orders and Get Satisfaction
—that's—
Pease & Atkinson
TRANSFER

CAREFUL
—and—
EXPERT REPAIRS
SHELL GAS AND OILS

SALES and SERVICE
—at—
RHODES' GARAGE
—You Will Like Our Service—

Play Penticton Sunday

Princeton footballers will play Sunday. when they travel to Penticton. They hope to take a strong team. The line-up has not been decided on until it is definitely known what players can make the trip, but will probably be selected from Lockhart, Iacchini, Mitchell, Mottishaw, Ryder, Gibson, Rossi, Taylor, Schulli, Dobie, Nicholl, Campbell, and Wesnege.

STAR SPORT REVIEW

BASEBALLERS GET REVENGE

Princeton baseballers obtained revenge for a trouncing at the hands of strong-going Penticton junior team at the lake city recently when on Sunday they played up to form to turn back the visitors 6-3 in a snappy exhibition on the local diamond.

Princeton gave young Lindsay another chance, and he atoned for past failures by holding the Penticton lad to three runs, while his team-mates were garnering six. He allowed only a couple of hits, and had ten batsmen waving at the ozone.

The locals started the damage in the first frame when hits by Vaydo and Stalker, aided by some nice base running sent over two runs. Penticton showed fight when Lusted connected and Wilson walked, and Stewart sent the former across.

The second was a repitition of the first, with Pesut and Hewitt getting over when the visiting hurler temporarily lost control. Penticton had a good chance in the third when the first three men got on, but only Moore got over. Princeton nullified the tally when Cookgot a life after missing three strikes.

Penticton's last run came in the fifth, when the first four batters made the grade, but only one managed to get home.

Burr scored the last run of the game in the seventh on a hit and a couple of infield outs.

Princeton gave a number of youngsters their chance, and they justified the confidence placed in them. Penticton did not make nearly as good use of their chances, and failure to hit with the bases occupied cost them many runs.

PENTICTON—Moore, 3b; Trotter, cf.; Alcock 2b.; Lusted ss.; Wilson, p.; Sinclair, c.; Jacobs, 1b.. Stewart, rf.; Swanson, lf.; Bennett.

PRINCETON—Burr, 2b.; Vaydo, cf.; Garrison, lf; Stocker, ss; Cook, 3b; Joss, rf; Pesut, 1b; Hewitt, c; Lindsay, p.

UMPIRE—Madore.

Gray's Win Golf Play

The mixed foursome flag competition at Princeton Golf Club's links on Sunday turned out to be a family affair, Mr. and Mrs. E. Gray planing their standard on the seventeenth green to lead the field.

Miss M. Garrison and J. Coleman reached the approach to the same green to finish runners-up.

NEW MOVE IN CAWSTON LANDS CASE SERIOUS

(Continued from Page 1)

development of the district.

A number of attempts have been made to effect a satisfactory solution. The settlers are chiefly concerned that the payments they have made in good faith be respected. Everyone in the district is anxious to see the Cawston lands put on a definite footing.

EFFORTS HAVE FAILED

The assistance of the Government has been enlisted, but apparently they are unable to do anything. The three-cornered encounter appears to be getting nowhere. Several schemes have been proposed, and at different times a solution appeared to be in sight. In February a plan was submitted which seemed to be satisfactory to all interests. The entire holdings were to be restored to the Lowe Estate unrestricted on the agreement that they would honor all contracts entered into with the settlers by the Similkameen Fruit Lands Company. Settlers were to pay taxes and interest. After everything appeaerd to be open for a settlement, the Lowe interests asked amendments to the agreement which the settlers could not accept. The mortgagors have now taken advantage of the povisions of the mortgage to sell.

GOVERNMENT'S ATTITUDE

The provincial government flatly declines to take over the entire holdings from the Lowe estate and administer them. This the Lowe interests think the government is entitled to do. The government takes the attitude that the land settlement exploits of the previous government warned them against any dabbling in real estate. The Cawston people say that the situations are not parallel, and though they do not take the attitude that the government is entitled to take over the land, they believe that such a step would bring an actual profit. They would welcome, however, any fair settlement, and are becomingly increasingly anxious for one.

FRED DE MUTH DIED HERE ON SATURDAY

(Continued from Page 1)

generally were celebrating, flames for the second time devoured the work of this courageous builder. Then seventy years old, and with the lumber market at its worst in many years, the morning after the fire he was at the head of his crew, preparing to erect a new plant while the embers still smouldeder

His health failed, however, and as he personally was the moving spirit in the enterprise, the mill has worked but little since.

Mr. DeMuth was bluff and plain, and an indefatiguable worker. While he was essentially wrapped up in his work, the welfare of his employees was always in his mind, and many were the acts of kindness he performed,unheralded. He was a generous giver to any worthy local enterprise. His only affiliation was the Princeton Board of Trade.

Besides his widow, he is survived by five children. There were eight children by his first marriage., viz.: Mrs. W. Bower, Anaconda, Montana (deceased); Miss Selma DeMuth, New York; Frederick DeMuth, Cleveland, (deceased); Dr. Otto DeMuth, Vancouver, B. C.; Dr. Lillian DeMuth, New York; Walter DeMuth, California, (deceased); Mrs. M. Kirkwood, Los Angeles; and Mrs. C. Jeffer (New York).

FUNERAL

Funeral services were held in the United Church, Sunday afternoon at 3:30 o'clock. Rev. J. C. Goodfellow officiated. The remains were shipped to Vancouver where they were cremated on Tuesday.

Announcing

NABOB SLOGAN CONTEST HOLIDAY WINNERS

First Prize . . . a two weeks vacation . . . for two people . . . anywhere in Canada . . . with ALL EXPENSES PAID up to $500 . . . won by:

MRS. J. H. JOHNSTONE
2317 16th A St. S.W., Calgary, Alberta

Mrs. Johnstone's slogan is:
"Nabob on the Label Means Quality on the Table"

The eight additional prizes, each consisting of a week-end holiday for two people with all expenses paid up to $75.00, were allotted two to each of the four Western Provinces (including Western Ontario). The eight clever winners are as follows:

MANITOBA
Miss Nellie Abra, 120 Selkirk Ave., Winnipeg, Man.
Miss Mary Tekniepe, 233 Ash St., Winnipeg, Man.

SASKATCHEWAN
Henry Dogec, 519 Ave. I North, Saskatoon, Sask.
Mrs. Sadie Day, 1213 Clifton Avenue, Moose Jaw, Sask.

ALBERTA
Malcolm Cook, 27 Fraser Seabloom Blk., 9th Ave. E., Calgary, Alta.
R. B. Mackenzie, 10944 89th Ave., Edmonton Alta.

BRITISH COLUMBIA
Francis C. Buck, Kelowna, B.C.
Mrs. R. Harvey, 2731 Rose Street, Victoria, B.C.

Kelly, Douglas & Co., Ltd., manufacturers and distributors of Nabob Brand "One Quality" Pure Food Products, take this opportunity to thank, most heartily, everyone who participated in the Nabob Slogan Contest. Many thousands of excellent slogan entries were received and the judging took days of hard but interesting work.

KELLY, DOUGLAS & CO. LTD.
Proprietors Nabob Brand Pure Food Products

This Week's SPECIALS

For the discriminate shopper

Men's Soft Felt Hats

In the newest fawn shade, with contrasting band.

$2.95

Corticelli Silk Hose

Full fashioned service and chiffon weights. Sizes 8 1-2 to 10. Per pair

$1.00

LADIES' DRESSES

We have a number of summer dresses to clear at cost price. Come early for these

98c to $4.95

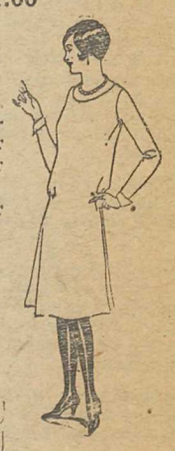

MEN'S BLACK DRESS OXFORDS
Made by Leckie. A very dressy shoe. All sizes. Price per pair only $4.50

MEN'S COTTON DRESS SOCKS
This is a very special bargain. Sizes 10 1-2 and 11 inch. Per pair 25c, or 5 pairs for $1.00

MEN'S DRESS SHIRTS
Made of good quality broadcloh, in blue, white, and fawn. Price, each 75c

MEN'S WORK BOOTS
Made by Leckie, of solid leaher throughout, with rubber heels. Per pair $3.95

MEN'S TWEED CAPS
Newest patterns, silk lined, each $1.25

Grocery Specials

Fresh Ground Coffee 3 lb for $1.00
Pilchards, tall cans Each, 10c
Salmon, tall cans Each 10c
Kadana Tea, 1 lb pkts. 3 for $1.00

PRINCETON DEPARTMENT STORES

Phone 8 Princeton, B. C.

LEGALS

"COAL AND PETROLEUM ACT"
NOTICE

TAKE NOTICE that I, Arthur W. Hewitt of Princeton, B. C., intend to apply to the Commissioner of Lands for a Licence to prospect for coal and petroleum on the following described lands in the Yale Division, Yale District: Commencing at the North East corner of Lot 148 in the said Division, thence South forty chains, thence west eighty chains, thence North forty chains thence East eighty chains to the point of commencement.

Located this 17th day of May, 1932,
ARTHUR W. HEWITT,
36-4-c Locator

NOTICE

The FIREMEN'S PICNIC has been postponed to Sunday, 7th August when all will be welcome

ANYTHING
YOU WANT
SEE JIM
If he does not have it, he will get it

What Jim?
SALVATION JIM
What other Jim is there?

The Consolidated Mining & Smelting Co. of Canada, Limited
—TRAIL, BRITISH COLUMBIA—

Manufacturers of
ELEPHANT Brand
CHEMICAL FERTILIZERS
AMMONIUM PHOSPHATE
SULPHATE OF AMMONIA
TRIPLE SUPERPHOSPHATE

Producers & Refiners of
TADANAC Brand
ELECTROLYTIC
LEAD ZINC
CADMIUM BISMUTH

A Similkmeen Achievement -

Princeton Beer

Its Quality and Flavor are famous wherever you go
DEMAND THE BEST!

PRINCETON BREWING CO., LTD.

This advertisement is not published or displayed by the Liquor Control Board or Government of British Columbia

- BOWL -
at the
BRUNSWICK ALLEYS
Entirely Renovated
Wm. White, Proprietor

A SURE WAY TO END THE DEPRESSION

THE MORE YOU SPEND the more you earn.

Failure of money to circulate through normal channels is at the root of the present depression

Never were prices so equitable as to-day; not for years were there such values.

Judicious purchasing will save you real dollars, and will incidentally help to put more notes in your future payroll by helping to drive away hard times.

PRINCETON MERCHANTS— AT YOUR SERVICE

This appeal is made possible by the following progressive business men

PRINCETON BAKERY
Princeton Board of Trade
PRINCETON BREWERY
BURR MOTORS, Ltd.
FRANK BROWN
BANK of COMMERCE
J. L. COLES
CAPITOL THEATRE
F. P. COOK ESTATE
COSMOPOLITAN STORE
PRINCETON DEPT. STORE
W. B. EWART
PRINCETON GROCETERIA
P. W. GREGORY
HOTEL PRINCETON
H. C. Mc GUFFIE
Rod Mac DONALD
GOOD EATS CAFE
POPULAR CAFE
TULAMEEN COAL MINES
C. R. WATSON
SCOTCH BAKERY
RHODES' GARAGE
PEASE & ATKINSON
PRINCETON POOL HALL
C. V. PROSSER
Princeton Meat Market
PRINCETON STAR
H. TIMMS
TULAMEEN HOTEL
A. L. WHITE
PEG WHITE
A. TREE, Hedley, B.C.
COOK ESTATE, Coalmont