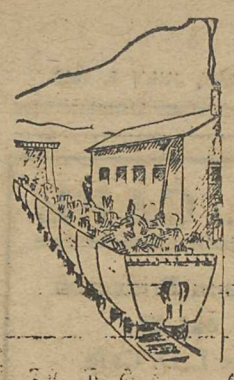

THE PRINCETON STAR

A COMMUNITY PAPER

Published every Thursday in the interests of the Similkameen; the valley of sunshine; scenery unqualled; center of famous Princeton and Coalmont coal, Granite Creek and Tulameen placer fields Copper Mountain and Hedley Gold Mines; Keremeos-Cawston fruit area. An inland empire.

If It Will Help the Similkameen The Star Is for It

Thirty-Second Year—No. 35 PRINCETON, B. C., THURSDAY, JULY 9, 1931

Two Road Projects Interest Similkameen

Richter Pass Route Pushed

KEREMEOS CAWSTON AND OSOYOOS PETITION DEPARTMENT FOR IMPROVEMENTS

(Special to The Star)

KEREMEOS, B.C., July 6.—A liberally signed petition has been circulated in Cawston, Keremeos and Osoyoos praying the provincial government to make necessary improvements to the Richter Pass section of the southern provincial highway.

The petition will be forwarded to the department of public works at Victoria.

The petition argues that the saving of mileage between Osoyoos and Keremeos by the Richter Pass route as compared with the Yellow Lake road should be the fundamental consideration in determining the route of the southern provincial highway. The distance via Richter Pass is 31 miles, less than half that by Yellow Lake, the petition states. Moreover, it is submitted that the altitude at the summit of the Richter Pass route is 500 feet lower than the Yellow Lake summit.

Supporters of the petition argue that the saving of miles and money should be the fundamental consideration. During 1930 there was allotted for upkeep and improvements over the entire route $300, and during the present year the amount expended is a scant $200.

Hon. R. W. Bruhn, minister of public works, recently inspected the road, and Keremeos and district is hopeful that more work will be the result.

BRUHN'S ATTITUDE.

"I doubt very much if the minister made such a statement. If he did, it was altogether premature."

This was the reply of Hon. R. W. Bruhn, minister of works, to a statement which appeared in the Penticton Herald, allegedly reporting an opinion of Hon. W. A. McKenzie, minister of mines and mebmer for the Similkameen.

The Herald's statement quoted Mr. McKenzie as saying that there was "not a chance" of the Richter Pass route being adopted in preference to the Yellow Lake route via Penticton as the route of the southern trans provincial highway.

Hon. Mr. Bruhn answered the statement on the platform at Grand Forks, which town, in common with Oliver, Princeton, Keremeos, Cawston, and other towns, has expressed itself as favoring the short and direct route via Richter Pass.

The works minister stated that he was about to make a personal trip over the road; which he did shortly afterwards. While no definite statement was made, Keremeos is evidently well pleased with the minister's attitude.

Peachland Asks Road Work

APPROACH GOVERNMENT TO IMPROVE NEW DIRECT ROUTE TO PRINCETON — FUNCTION PLANNED

A resolution has been drawn up by the Kelowna Board of Trade, with which the Peachland board is affiliated as a bureau, praying the provincial government to set aside an appropriation for work on the Princeton-Peachland cut-off. A copy of the petition has been sent to Princeton board for its consideration.

The new cut-off gives a direct route to the Similkameen from north and central Okanagan adn when converted into highway shape will provide a big saving in mileage. It will give connections with the Hope-Princeton road. This summer Peachland men, by volunteer labor, backed by Peachland merchants and Princeton Board of Trade, connected the two straggling stretches of road on either side of the divide. The pathfinder car came through several days ago, and a joint picnic will be held shortly to celebrate the linking of the two valleys by direct route.

PICNIC PLANNED

To commemorate the linking of the Okanagan and Similkameen valleys by direct route from Peachland to Princeton, a gathering of Peachland, Kelowna, North Okanagan, Nicola and Similkameen delegates is planned in the near future at Osprey Lake. The date was tentatively set for Sunday, but had to be postponed on account of conflicting engagments. A date will likely be set later in July.

Princeton and Peachland were linked about the middle of June when a volunteer labor gang in the Okanagan built two miles of new road to connect up the straggling roads which ran out of Peachland and out of Princeton.

Travel between the two points is now possible, but the road cannot be recommended as a time-saver, owing to the fact that practically no money has been spent on it for twenty years or so.

However, it has been readily established that a road along a survey approximating the present, and on a properly engineered project, is both possible and practical, and pressure will likely be brought to bear on the provincial government to improve existing communications.

Further details for the proposed gathering will be announced later.

Will Examine Park Proposal

GOVERNMENT PARK AND SHEEP INTERESTS TO BE REPRESENTED IN PARTY TO LEAVE WEDNESDAY

To examine in detail the claims of the advocates of a park and game reserve in the Three Brothers, Twin Lakes and Lodestone Mountain area, adjacent to the Hope-Princeton highway, a government survey party, also representing the park exponents and the conflicting sheep interests, will leave Princeton Wednesday, July 13, to complete a long promised reconnaissance survey.

The expedition will be arranged by the lands department which takes care of both park and grazing interests. It will likely be headed by Grazing Commissioner Wilkinson, and will include representatives of the sheep interests, likely [illegible] Wills, and the representative of the Princeton Board of Trade E. E. Burr W. A. "Pocunk" Day's has been engaged as guide to the party, which will likely be out about [illegible]

TRADE BOARD MEETS

Princeton Board of Trade will hold its regular monthly meeting in the office of President P. W. Gregory Monday, July 13. There is considerable business on the agenda.

Mrs. N. O. Bertram of One Mile has her mother, Mrs. Boder, staying with her a few days from Seattle. Mrs. Boder will accompany her daughter home to Enderby to stay with her in the summer holidays.

With the Lodges

S. R. Gibson, grand master of the Provincial Lodge L.O.L. will have a busy week as the July 12 celebration approaches. Mr. Gibson will journey to New Westminster Saturday to address the Orange convention, and will be principal speaker at the Okanagan celebration of the Boyne anniversary at Vernon.

KEREMEOS BOARD ACTIVE

Dormant three years ago, Keremeos Board must rank as one of the most active in the west in proportion to the size of the town. Its members number 38 its meetings are invariably well attended, and its discussions indicate that it is fully alive to the needs of its community.

LOCAL YOUNGSTERS CROSS HOPE TRAIL

A group of twelve Princeton, Allenby and Coalmont young men under supervision of Rev. J. C. Goodfellow of Princeton left Monday on the annual trek across the historic Dewdney trail sponsored by Mr. Goodfellow. The distance by trail is about seventy miles and the crossing is arranged to occupy about four days. The journey is a leisurely one and affords ample time for the tourists to absorb some of the magnificent grandeur of the Alpine route.

Firemen Will Hold Picnic

SMOKE-EATING VOLUNTEERS SET JULY 19 AS DATE FOR FIRST ANNUAL EVENT

Princeton's volunteer firemen will hold their first annual summer frolic — an exclusive affair—at a pretty spot on the Similkameen River above the historic Bromley place, Sunday, July 19.

The picnic will be open to firemen, their families and immediate friends, together with a limited number of specially invited guests.

An appropriation of $25.00 was set aside from the $50.00 prize money obtained July 1, for the purpose of supplementing the refreshment attractions. This is the first money the firemen have set aside for their own use of any obtained since the brigade was organized. Though they have earned considerable money, it has all been used to provide equipment.

The committees in charge of the picnic is Chief Pease, and Firemen D. Muir G. Schisler, G. Wirk, together with Deputies J. Milne and E. L. Miller.

The Weather

Princeton

	Max.	Min.
July 2	76	42
" 3	80	48
" 4	84	43
" 5	78	47
" 6	83	38
" 7	87	40
" 8	94	46
" 9		54

SUNRISE AND SUNSET

JULY

Day	Sunrise Hour	Min.	Sunset Hour	Min.
1	4	18	8	19
2	4	19	8	19
3	4	19	8	19
4	4	20	8	18
5	4	20	8	18
6	4	21	8	17
7	4	21	8	17
8	4	22	8	16
9	4	23	8	15
10	4	24	8	15
11	4	25	8	15
12	4	26	8	14
13	4	28	8	14
14	4	29	8	13
15	4	30	8	12
16	4	31	8	11
17	4	32	8	10
18	4	33	8	09
19	4	35	8	08
20	4	36	8	07
21	4	37	8	06
22	4	38	8	04
23	4	39	8	03
24	4	40	8	02
25	4	41	8	00
26	4	42	7	59
27	4	44	7	58
28	4	45	7	57
29	4	46	7	55
30	4	47	7	54
31	4	48	7	53

MOONRISE AND MOONSET

Time of Moonrise and Moonset (Pacific Standard Time) at Duncan, V.I.:

JULY		
1	10.02 p.m.	5.28 a.m.
2	10.26 p.m.	6.42 a.m.
3	10.45 p.m.	7.53 a.m.
4	11.00 p.m.	9.03 a.m.
5	11.14 p.m.	10.10 a.m.
6	11.27 p.m.	11.16 a.m.
7	11.40 p.m.	12.22 p.m.
8	11.56 p.m.	1.29 p.m.
9		2.38 p.m.
10	0.14 a.m.	3.50 p.m.
11	0.38 a.m.	5.05 p.m.
12	1.11 a.m.	6.17 p.m.
13	1.55 a.m.	7.22 p.m.
14	2.44 a.m.	8.14 p.m.
15	4.07 a.m.	8.55 p.m.
16	5.30 a.m.	9.25 p.m.
17	6.56 a.m.	9.48 p.m.
18	8.21 a.m.	10.08 p.m.
19	9.43 a.m.	10.25 p.m.
20	11.05 a.m.	10.42 p.m.
21	12.26 p.m.	11.00 p.m.
22	1.47 p.m.	11.22 p.m.
23	3.08 p.m.	11.48 p.m.
24	4.27 p.m.	
25	5.39 p.m.	0.23 a.m.
26	6.40 p.m.	1.09 a.m.
27	7.28 p.m.	2.06 a.m.
28	8.03 p.m.	3.14 a.m.
29	8.29 p.m.	4.26 a.m.
30	8.49 p.m.	5.38 a.m.
31	9.05 p.m.	6.49 a.m.

Moon's Phases—Last Quarter on 7th; New Moon on 15th; First Quarter on 22nd; Full Moon on 29th.

Note: These times are correct to within one or two minutes.

The Meteorological Observatory
Gonzales Heights,
Victoria, B.C.

June Television Coming In Strong — By Ted Brown

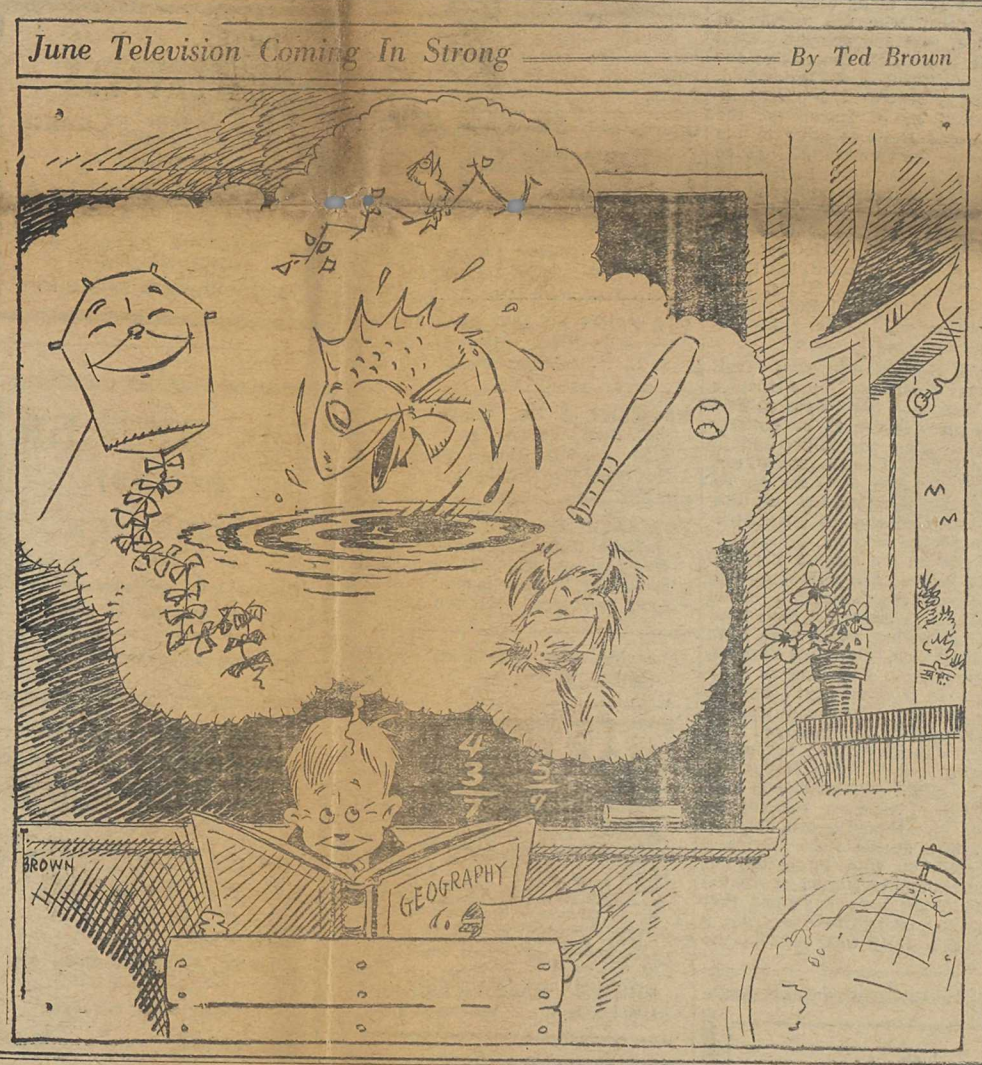

WIRE FLASHES

ACQUITTED

SAN FRANCISCO, July 9.—George N. Chiefson and thirty associates were acquitted by a grand jury on an embezzlement charge concerning $500,000 funds from the Bank of Italy.

* * * *

LINDBERGS READY

NEW YORK, July 9.—Colonel and Mrs. Charles A. Lindberg are ready to hop off any minute on their long flight across the Pacific to Tokio. The plane has been completely equipped, radio installed, and a successful test trial made. The take-off will be from the Glen Curtis airport.

* * * *

HAWKES' OPINION

NEW YORK, July 9.—Pilot Frank MacHawkes, famous aviator, returning from a trip overseas, gave the opinion that in a few years we would be spanning the continent in twelve hours. Speed records were being established in Europe, he said, but he doubted if European planes could maintain the 385 hour pace they set. In Great Britain aviation mechanics were concentrating on fast light machines, but these planes could carry only sufficient fuel for as little as one hour's run, while in the United States the planes were slower but could show better performance over a long run.

BASEBALL SCORES—

American League

New York 13, 9, Boston 3, 4.
Cleveland 10, Chicago 3.
St. Louis 7, Detroit 1.
Philadelphia 6, Washington 3.

National

Pittsburg 5, Chicago 2.
Philadelphia 5, New York 4.
Brooklyn-Boston, rain.

ASCOTT RACE FIELD, July 9.—Stubby Stubblefield, famous American dirt track racer, won the Ascott speed car race here today.

* * * *

HELEN TO PLAY

BROOKLINE, MASS., July 9.—Mrs. Helen Wills Moody, famous American tennis star, has signified her intentions to compete in the annual Essex tournament here July 20, and has started her training grind.

Police Blotter

SWEARING

A charge of swearing arising out of a domestic quarrel, brought a $5.00 fine in provincial police court this week.

SANDY SANDESON LAST FOUGHT IN KAMLOOPS

Sandy Sandeson, local man who has begun a globe-trotting career since leaving Princeton, appeared at Kamloops in a Dominion Day wrestling attraction, billed as from Nova Scotia, which is his native province. He previously showed in Vancouver.

COAL

A TRUE STORY MORE FASCINATING THAN FICTION

By JOHN BENNETT

THIS WEEK — VOLCANOES

There are several agencies which act to modify the earth's surface, and some of these, such as rivers seas, ice, and plant and animal life, get the energy required for their work from the sun, without which all exterior activities would cease, thus the earth to these mentioned activities is passive, except in the assistance it gives through the force of gravity which helps them in their work.

There is however another set of agencies whose energies are derived from within the earth's crust, which may be due to the interior heat or to chemical changes within the earth's interior which may cause heat. These latter agencies are volcanoes.

Whilst we can, with almost certain accuracy explain the causes and possible results of surface activity, yet in discussing volcanoes we touch matter which is after all pure speculation. We have all read forecasts of certain future destructions to be caused by volcanic activity, at various places and at various times, but these forecasts can be credited to a fertile imagination, and in no single case have been backed by scientific thought or research.

A volcanic eruption is one of the most impressive phenomena of geological force, to the human mind, the immensity of force, the staggering and disastrous results are beyond all comprehension. Volcanoes are of various forms—some conical, others irregular in shape, some with their craters at the top and some at the sides; there are others again where the crater is have entirely disappeared, even at the immediate cessation of activity. They are also of various sizes, ranging from small cones 100 feet in height to the huge proportions of thtse of the Hawaiian Islands which rise from the bottom of the Pacific Ocean at depths as low as 18,000 ft., and their highest summits reaching 14,000 ft. above sea level, making a total height of over 30,000 ft., and having in some cases a diameter at the base of over 30 miles.

Three kinds of material is ejected from an active volcano, namely, gaseous liquid, and solid rock fragments. If the eruption is violent, then gases have been the chief factor in its production, and solid fragmental rocks are the main product. If the eruption is quiet, lava is its chief product and gases play a less important role. During a period of inactivity there is a gradual accumulation of pressure, the lava rises in the conduit and the eruption commences explosively, throwing out huge quantities of gas, dust, and stones, and as the force is relieved, lava or molten rock follows in a slow uneven flow and succeeds in building up the exterior surface of the volcano.

The most explosive types of volcanoes cause disastrous results, and I will mention some in passing. The greatest known volcanic explosion was the Tambora Volcano and Sam-

(Continued on page six.)

Obituary

LYON

The funeral of the late George Bulas Lyon, esteemed pioneer resident of Hedley, who met tragic death in an automobile accident last Tuesday, was held in Hedley Friday. Rev. Findlay of Keremeos officiated, and there was a large attendance.

* * * *

STRANG

Word reached Princeton this week of the death in Victoria of Mrs. Margaret Strang, wife of James Strang, British Columbia mine inspector, Victoria. The late Mrs. Strang was a sister of Mrs. W. Strang of Princeton, Mr. W. Strang also being a brother of Mr. J. Strang. The late Mrs. Strang was a native of Kaithness, Scotland, and had been ailing some time.

There was a profusion of floral offerings, 53 wreaths coming in from the following points: Victoria, Ladysmith, Nanaimo, Princeton, Merritt and Fernie.

An unusually large attendance of friends and many beautiful floral tributes marked the funeral of Mrs.

(Continued on page six.)

The Princeton Star

COMMUNITY PAPER

Published every Thursday by T' Printing & Publishing Co.

DAVE TAYLOR

SUBSCRIPTION RATES

British Empire, One Year ......$ 2.00
Foreign, One Year ....$ 2.50
Payable in Advance.
Advertising Rates on Request

CORRESPONDENTS

Princeton—Phone 36.
Blakeburn—Mary Barnes.
Coalmont—Wes Rossiter.
Cawston—Miss J. Hammill.
Copper Mt.—Mrs. R. J. Armstrong
Hedley—Mrs. R. Edmonds.
Olalla—Mrs. Chase.
Tulameen—Jay Ell.

The Star invites contribu- ject especially mining or community progress. Communications of general interest will be accepted, but must be under the author's signature though publication of the author's name will be withheld if desired.

WHERE TO FIND IT

Editorial—Page 2.
Correspondence—Page 2.
Sport—Page 3, page 6.
District News—Page 5.
Personal—Page 5.

HOW BETTER

could you express loyalty to your community than by support of your community's best friend and avowed servant—your community paper.

You are an associate in our enterprise—community progress—when you help the Star you help the Similkameen.

Scatter the light of the Star far and wide; int every valley home, and wherever you can interest anyone in your valley abroad. Every new subscription for the Star is a nail in the structure of Similkameenp prosperity.

Help it grow.

THURSDAY, JULY 9 1930

HONOR WHERE DUE

Five weeks ago the world awoke one morning to find itself thrilled by a new thrill: almost savoring of another world. A diminutive, bespectacled professor and a fogey old doctor of science were hovering in space —had left, for all practical purposes, old mother earth alive.

The escapade looked like hurtling over Niagara in a barrel. It was absurd, preposterous. But the next edition carried the fascinating tale that the savants had quietly returned—and had brought back from the unexplored nowhere a mass of invaluable scientific data.

The remarkable craft was brought from its perilous landing spot on Tavorlese glacier; and the two scientists were quietly swallowed up in the abyss of disinterested study. Nothing more.

Honor is a fickle maiden. Recognition comes to the stunter, while the outstanding artist is appreciated only by a select few. He quite fails to take the popular imagination, which craves spice and thrills. As a stunt the Piccard-Kipfer expedition was a passing thriller: as a contribution to science and civilized thought, it quite failed to disturb the ruffled surface of public imagination.

True, no one suffers, except the public. The scientists were not stunters, but students. They are not in the least interested about what evening headlines had to say about their adventure.

But they have the reward of a magnificent achievement: and the thinking world will not be slow to judge between a stunt and a spectacle. The episode of that epic trip to nowhere stands out as one of the outstanding scientific triumphs of all time. It was a magnificent feat.

And even for the stunter, there was plenty to marvel at, though the stunt element was embraced by the scholars not for its own sake, but as a necessary factor in the quest for knowledge.

Conceive the perfection of that hermetically sealed metallic ball; conceive that terrific battle between brain matter, mechanical science, and the relentless forces of nature, hitherto unconquered.

Conceive too the daring of these two students: not men of brawn, but of culture. Consider the risk to soar 52,000 feet above mother earth and remain 18 hours, involved in the most intricate kind of study, yet knowing every minute that a single imperfection might crush their frail craft to a thousand pieces; that a single miscalculation made beforehand might swallow them up in the great mass of those who have sacrificed self for science. For those who like a gamble, surely here was the long chance of a century.

And yet—a few astonished headlines. The world suddenly realized it had been scooped on a real thriller. The sting was extracted before the old world could quite clear its surprised eyes: and the adventure of a century was over. In a Jules Verne novel the Tyrolese adventure would have been a six edition seller: in quiet scientific research it was worth two scare heads.

WE DON'T LIKE THE FLAVOR

In these days of trials and tribulations it is good to be able to nail some one. We taxed and assessed, directly, indirectly, superficially normally and abnormally so that we don't know whether we are on our head or our feet, and if we did, we'd probably pay a tax for our information.

Consider the terrific waste of physical and mental energy occasioned by Dr. Bennett's new remedy (?) for Canadian economic ills. How many miles of gooey glue will be licked on postage and excise stamps throughout the smiling Dominion of Canada. And once more the government has been careless. If it were necessary to bring about all this evil, then surely we were entitled to a new flavor in glue. Couldn't we have sarsaparilla for a change?

Poor Mr. Bennett has been a very unpopular man with a vast Canadian clerical staff this week. There has been licking and wailing and gnash- of teeth. And every time a teller turns back an unstamped check, or you retrace your steps to attach that additional penny stamp which simply will not get into your mental habit, pop goes the weasel for poor dear Bennett. My, what hard thoughts there have been of the poor old boy. A lick and a cuss.

BOOSTING THE SIMILKAMEEN

The Similkameen obtained some nice publicity this week when the recent visit to the valley of sunshine broke out the columns of the worthy Sun.

Much obliged, says old man Similkameen, and Princeton is quite well pleased that she should be recognized as one of the most friendly old ladies among the interior's civic family—which she no doubt is. Princeton, a friendly town—yes, from the beginning. And may it ever be thus.

Indeed, the honors are nicely done, but there are one or two omissions, perhaps an error or two to boot. Certainly the affable coast scribe did not run the gamut either of Similkameen attractions or of Similkameen builders. When honors are falling, there are a good many other so called "key men" who are worthy of recognition, past and present. What about the late C. E. Thomas, or the very much present A. D. Broomfield, and a host of others—and when talking of fountains of knowledge, the poor Printer's Devil is quite in the shade beside the genuine intelligence of John Goodfellow. And Perley Russell doesn't even break into print.

Of course the Copper Mt. operation is idle just at present, but it will come again. And the Princeton Collieries are just a landmark, but there are the Tulameen Coal Mines, Ltd., the Pleasant Valley and Blue Flame mines to compensate—and a host of others in the embryo.

And the Keremeos-Cawston fruit district is worthy of more than a passing note; and the Tulameen gold fields do not deserve to be entirely overlooked. And one might tell of the possibilities in cattle, sheep, and fox breeding. And certainly no review of the Similkameen is complete without allusion to the matchless scenery and climate.

And while on the subject of roads, there are a great many things which the esteemed coast confrere could have said which might not have been complimentary, but would have been nevertheless true. Oe might have explained that from Keremeos to Hedley there is a speedway: but it abruptly emerges into a cow trail at that point, and by the time you turn off to Coalmont, it has become a sightseeing thrill of a Happyland show. He might have explained how the Peachland farmers (backed by Princeton morale and a few dollars) of their own accord were hewing a road to link up with Princeton, despite the Almighty Herald of Penticton. He might have explained that for a period of twelve years not a mile of new road was built in the valley.

And he would doubtless have come pretty near the reason why the Similkameen was a sort of treasure house of the coast visitor: beautiful but just a little dumb, and certainly not recognized as it ought.

But Mr. Sallans did good work, and the idea was certainly the right one. If more of our coast scribes and coast dignitaries generally would come through the interior, meet us, and open their eyes to us, we might think a lot more of them, and mean a lot more to them socially and financially.

Come again, Mr. Salans, and spend more time with us when you come.

Meskino
Dry Wash Cloth

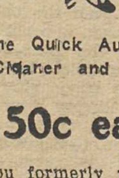

The Quick Auto Body Cleaner and Polisher

50c each

You formerly paid $1.50 for similar cloth.

PRINCETON DRUG & BOOK STORE

G. G. LYALL, Manager

VALLEY CHURCHES

St. Paul's

Sunday School .... 11 a.m.
Evening Service .... 7:30 p.m.

Strangers Welcome

St. Cuthbert's Church

Sixth Sunday After Trinity
ST. CUTHBERT'S
Holy Communion .... 8 a.m.
Sunday School .... 10 a.m.
Morning Prayer .... 11 a.m.
Evening Prayer .... 7:30 p.m.
ALLENBY
Afternoon Service .... 3 p.m.

ST. PETER'S CATHOLIC CHURCH

Sunday Services

9:30 a.m.—Mass and Sermon
7:30 p.m.—Evening Serivce and Sermon.
8 a.m. Saturday—Shildren's Instruction.

Mass at 8 a.m.
July 14th—Blakeburn
July 15th—Tulameen.
A. F. CARLYLE,
Resident Priest.

COMING EVENTS

Annual School Meeting—Will be held in the new school at rear of old school Saturday, July 11th, at 7 p.m. 35-1

BUSINESS LOCALS

If it's Tinsmithing or Hot Air Heating, consult me. H. B. Meausette.

FOR PAINTING AND DECORATING —See L. Kuske. Leave orders at A. L. White's Hardware. 28-tf

REMNANT—3 lbs. Prints $1.00; 3 lbs. Silk, Velvets or Cretonnes $1.50. Agents, dealers wanted. A. McCreery Co., Chatham, Ont. 30-tf

FOR SALE—Household furniture, including Gurney Chancellor range, Bosch screen grid 1931 radio, Singer electric sewing machine, dining room furniture, beds, bedding, etc

Leaving town, must sell. Apply Schofield, Kenley Ave. 35-tfc

MACHINERY

Cletrac Tractors, Trailers, Log Bummers, Winches, Stump Pullers, Sub-soilers, Mole Drainers, Land Levellers, Bulldozers, Backfillers, Road Graders, Maintainers, Oilers, Rippers, Plows, Rollers, Scrapers, Rock Crushers, Lime Pulverizers, Ditchers, Pumps, Gasoline and Diesel Engines, Kohler Electric Plants, Domestic Water Systems, Power Shovels, Hoisting Machinery, Air Compressors, Cement and Plaster Mixers, Electric Saws, Plymouth Locomotives, Sauerman Excavators, Power Lawn Mowers and Rollers. Machinery for every purpose.

BROWN, FRASER & Co. Ltd.
1150 Homer St. Vancouver, B.C.

CANADIAN PACIFIC
Time Table

Change in passenger train service effective Sunday, June 28th.

WESTBOUND
Daily
No. 11—Leaves Nelson 8.05 p.m.
Leaves Princeton 1.04 p.m.
Arrives Vancouver 8.35 p.m.

EASTBOUND
Daily
No. 12—Leaves Vancouver 7.30 p.m
Leaves Princeton 3.40 a.m.
Arrives Nelson :.55 p.m.

Observation and dining car service on all trains.

BROOKMERE-MERRITT
Tuesdays - Thursdays - Saturdays
No. 805—Leaves Merritt 12.10
Arrives Brookmere 2.15 p.m.
Tuesdays - Thursdays - Saturdays
No. 804—Lv. Brookmere 3.05 p.m.
Arrives Merritt 4.45 p.m.

C. A. BERNARD, Agent,
Princeton.

Feel Blue
Appetite Jaded
—?—
YOU NEED TO CHANGE TO THE
GOOD EATS
CHAS. MOY, Prop.

For Better
DRY CLEANING
Princeton Dry Cleaners
Agent for TIP TOP TAILORS.
Opposite Princeton Hotel
H. McCONNELL, Prop.

FOR DEPENDABLE
CLEANING, PRESSING AND REPAIRING
Twentieth Century

HOWSON AGENCIES
Penticton, B.C.
SINGER SEWING MACHINES
Victor Radio and Gramophone
In Princeton about the 23rd of each month. Full time local representative—A. L. WHITE.

WELCOME TO
Princeton Pool Room
SCHULLI & LIBERTORE
Malone Building

When
EXPERTNESS
Counts
You Need
Harry Timms
AUTOMOTIVE REPAIR AND MACHINE SHOP
BODY WORK A SPECIALTY

DR. BUTLER
DENTIST
PRINCETON
Out of town patients are advised to arrange for appointment by letter or telephone a few days in advance.

P.W GREGORY
A. M. E. I. C.
B. C. LAND SURVEYOR
CIVIL ENGINEER
Surveys of:
Lands, Mineral Claims, etc.
Underground Surveys.
PRINCETON, — — B. C.

CAREFUL
—and—
EXPERT
REPAIRS
SHELL GAS AND OILS
SALES AND SERVICE
—at—
RHODES' GARAGE
—You Will Like Our Service—

POPULAR
IN NAME AND IN FACT
All White Cooking
Popular Cafe
MRS. S. STEELE

L.D. CAFE
When in Princeton eat at The L.D. Cafe
S. PHILLIP : Phone 11

Electrical Conveniences
Your Local Dealers Have a Wonderful Range to Choose From—Patronize Them
Based on a 10c rate, the cost to operate is as follows:
6 inch hot plate 5c per hr. — Heating pad 1/10c per hr.
6 lb. iron 4 4-10c per hr. — 8-inch fan 1-5c per hr.
Cozy Glow radiator 5c per hr. — Washing machine 2c per hr.
Coffee percolator 8/10c per hr.
And many others at a cost you won't notice.
"Do It Electrically"
Princeton Light and Power Co., Limited

The Consolidated Mining & Smelting Co.
of Canada, Limited
TRAIL—BRITISH COLUMBIA
Manufacturers of
ELEPHANT Brand CHEMICAL FERTILIZERS
AMMONIUM PHOSPHATE
SULPHATE OF AMMONIA
TRIPLE SUPERPHOSPHATE
Producers & Refiners of
TADANAC Brand ELECTROLYTIC
LEAD-ZINC
CADMIUM-BISMUTH

The Minerals of British Columbia

Total mineral production to the end of 1930 valued at $1,237,847,847.00, made up as follows:

Gold, placer	$ 78,588,949.00
Gold, lode	140,868,011.00
Silver	102,435,047.00
Copper	265,871,538.00
Lead	163,617,778.00
Zinc	87,778,190.00
Coal and coke	350,298,863.00
Structural materials	62,659,866.00
Miscellaneous minerals, etc.	5,961,836.00
TOTAL	$1,237,847,847.00

The Annual Report of the Honorable the Minister of Mines for the year 1930 now is available, and may be obtained free of charge, together with copies of special bulletins, maps etc., upon application to:

THE DEPARTMENT OF MINES
VICTORIA, B.C.

THE HOT WEATHER IS HERE AT LAST

Each person seems to have different ideas as to how to keep cool. Some take a cold bath or cold drink which makes them hotter. We have straw hats to keep the sun off you, also lemons and lemonade powder to make refreshing drinks.

SEE OUR

Straw Hats and Light Underwear

F. P. Cook Estate
(Established 1886)
Stores at Princeton & Coalmont
GROCERIES AND MERCHANDISE OF ALL KINDS
FLOUR, FEED, ETC.

Quick RELIEF from pain

A lot of things can cause a headache or other pain, but there is one thing that will always give you relief! Just take a tablet or two of Aspirin. Your suffering ceases. Relief comes instantly, regardless of what may have been making your head throb with pain.

Aspirin is harmless—cannot depress the heart. So there's no use waiting for a headache to "wear off." It is useless to endure pain of any kind when you can get Aspirin. It is a blessing to women who suffer regular systemic pain; to men who must work on, in spite of eye-strain, fatigue or neuralgia.

Learn its quick relief for colds; for neuritis, rheumatism, lumbago. Be sure to get Genuine Aspirin. All druggists keep Aspirin tablets.

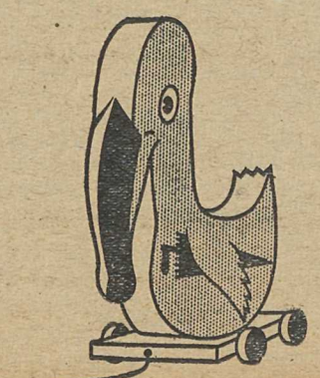

for ANY BABY

WE can never be sure just what makes an infant restless, but the remedy can always be the same. Good old Castoria! There's comfort in every drop of this pure vegetable preparation, and not the slightest harm in its frequent use. As often as Baby has a fretful spell, is feverish, or cries and can't sleep, let Castoria soothe and quiet him. Sometimes it's a touch of colic. Sometimes constipation. Or diarrhea—a condition that should always be checked without delay. Just keep Castoria handy, and give it promptly. Relief will follow very promptly; if it doesn't, you should call a physician.

Fletcher's CASTORIA

Reduce the Acid

SICK stomachs, sour stomachs and indigestion usually mean excess acid. The stomach nerves are over-stimulated.

Too much acid makes the stomach and intestines sour. Alkali kills acid instantly. The best form is Phillips' Milk of Magnesia, because one harmless dose neutralizes many times its volume in acid. For 50 years the standard with physicians everywhere.

Take a spoonful in water and your unhappy condition will probably end in five minutes. Then you will always know what to do. Crude and harmful methods will never appeal to you. Go prove this for your own sake. It may save a great many disagreeable hours.

Be sure to get the genuine Phillips Milk of Magnesia prescribed by physicians in correcting excess acids.

Sport

Tonasket Pitcher Is Making Good

BIG WASHINGTON SOUTHPAW SETTING PACE WITH BOSTON BRAVES

Northern Washington and Southern B.C. fans who remember the nonchalant work of big Ed Brandt will rub their eyes to know that the rookie who is making so promising a debut with the Boston Braves is really their old standby.

When he set back the Giants recently for the third usccessive time, he ran his string up to eight straight victories, and he looks "plenty good" to the eastern critics.

Brandt played for several Washington clubs before Seattle snapped him up. He pitched Tonasket, peppy little boundary town, to the top of the Okanogan Valley league in 1924, and later starred in the Washington Idaho semi-pro competition.

Seattle snapped him up and after a few season in the Coast League he heaved his way to the majors, Bill McKechnie, Braves' pilot, being said to have paid $100,000 for him.

Okanogan Valley mates are very glad to hear of Lefty's success. He was always a big hearted player. It didn't make any difference," says Hugh Lawrence, old battery mate, "what the game, the score or the batter was. He didn't care if the worst batter on the team got a hit. His nerve was just as good when his team was losing as when winning." Once he struck out twenty-two Oroville players, but lost the game.

Another incident is told of when a Brooklyn team, comprising chiefly Robins, was on a barnstorming tour and engaged Tonasket. Ed took the mound with as much confidence as if he had a team of stars behind him, and proceeded to whiff nine of the major league sluggers, and hold the score down to the respectable margin of 7 to 1.

A successful operation to relieve Brandt of chronic sinus trouble has increased his endurance, a according to a Denver Colo., report, so that he is now a starting instead of a relief twirler.

Oliver nosed out Keremeos 5-4 in a return fixture, scoring the winning run in the last of the eighth. Poor baserunning killed the tying run on the paths in the ninth. Carle and Sykes worked for Keremeos, Rossiter and McDonald for Oliver.

Wanderer

BILL HOGG

Bill turned out Saturday to help the "Ravished Royals", of New Westminster, to upset Nanaimo despite the loss of five players, in their drive to retain the Canadian soccer title. Formerly Copper Mt. football and hockey star.

Blakeburn Loses At Penticton

ROUGH CONTEST RETURNS HOME TEAM VICTORS BY 2-1 MARGIN

Blakeburn found Penticton something of a surprise package when they invaded the Okanagan town, new to the round ball game, in quest of the Tupper Cup and a cash prize. The home team emerged winners 2-1 in a rough contest that left no one satisfied.

The game played in hot weather, was marred by overkeenness, and clashes were frequent, it being a very fortunate thing that both teams were allowed to remain on the field intact.

Penticton got the jump on the visitors, jumping into a hard and open game which did not let the more polished miners settle down. During the early part of the contest Blakeburn were chiefly concerned with guarding their own net, Penticton pressing strongly. They were rewarded by a goal by Douglas before the interval, and Burns headed through on the second tally after the crossover.

Blakeburn made a strong effort to recoup, and some hefty play developed. Try as they would, however, the Similkameen boys were unable to get through until near the end when a solo effort by Muir gave them their only consolation.

Just before the end Douglas of the home team suffered an unfortunate injury, when he fell heavily, and was out several minutes.

Starring

ABIE CROSS

Who is holding down the first sack in great style for Telephones at Vancouver. A former Copper Mt. player, Abie is rated as the best first baseman in Vancouver, but his hitting this year has been weak.

BATTER UP

OLIVER 6; PENTICTON 13

Penticton had an easy time at Oliver, winning 13-6. Oliver contributing twelve errors. Sherman Broderick was on the mound for Penticton, with Rossiter pitching a game for Oliver that deserved better support.

KEREMEOS 1; PENTICTON 17

Keremeos proved no match for Penticton and were humbled 17-1 before their home fans. Sykes was on the mound for Keremeos, but his support was very weak. Cousins went the route for Penticton.

OMAK WON

Omak, Washington entry, won the first money at Penticton's Dominion Day tournament, winning from Oliver in the final, after the latter had unexpectedly ousted Penticton 4-1. In the other preliminary Omak defeated Okanogan, Wash., 14-5. In the final the Americans shut out a combined Penticton-Oliver team 6-0.

KEREMEOS 8; OLIVER 4

Keremeos took one from Oliver on their home lot, 8-4, making the issue certain with a five-run rally in the first. Carle and Sykes made an effective battery for Keremeos, but support at bat and in the field was again weak.

KELOWNA 1; PENTICTON 3

Penticton fell to Kelowna at the mid-Okanagan town, 7-3, the Orchard City boys having a slight edge all the way. Kelowna established an early lead and finished with a three-run rally to make matters safe.

LEAGUE AT FORKS

Grand Forks is playing twilight league ball with a brand new cup to compete for. Games are played Monday and Thursday, and are attracting considerable interest. Town, Sawmill and Columbia are the roster, with the last named the pace-setters.

PRINCETON ROYAL EXPORT BEER

WITH THE Bohemian Flavor

Princeton Brewing Co., Ltd.

This advertisement is not published or displayed by the Liquor Control Board or by the Government of British Columbia.

SPRING TIME

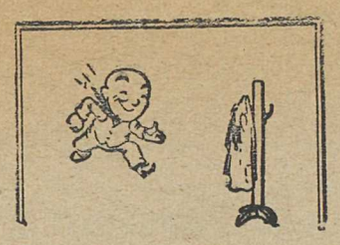

And Confidence

Come the warmer days, and life springs up all around us from the soil that has lain brown and bare all winter. For Dame Nature a new season is at hand.

Springtime Brings Confidence

and inspiration. It builds up hopes for the future, it provides an urge to move forward. Springtime reminds us once more of the opportunities of our resourceful valley.

Springtime Offers

another chance to move forward. It is a natural constructive period, a period for the laying of foundations on which to build in the more days that will follow.

Get in Line

with the spirit of spring. Clean up, brighten up, carry out those plans you have long entertained for building, renovating and repairing. Help raise our standard of living, and help promote happiness.

BUY AT HOME

Your merchants are your natural leaders. Line up behind them.

AND THE PRICES ARE RIGHT

This appeal is made possible by the following progressive business men

PRINCETON GROCETERIA
BROWN'S MEN'S WEAR LIMITED
BURR MOTORS LTD.
PRINCETON MEAT MARKET
JOHN L. COLES
W. B. EWART
F. P COOK ESTATE
CAPITOL THEATRE
ROD MacDONALD
C. V. PROSSER
A. L. WHITE
BURNS & CO. LTD.
HARRY TIMMS
PRINCETON BREWERY
RHODES SERVICE
PRINCETON STAR
PRINCETON DEPARTMENT STORE
PRINCETON BAKERY
SIMILKAMEEN GARAGE
PRINCETON CASH STORE
REX CAFE
A. J. SMITH GARAGE
ELITE BARBER SHOP
COSMOPOLITAN STORE
PEASE & ATKINSON

OF the 40 drivers who started in the 500-mile Indianapolis Endurance Race, only 17 survived the grueling test and every one of them was equipped with

Firestone GUM-DIPPED TIRES

No man has ever won the Indianapolis Race twice in succession, but this is the twelfth consecutive year it has been won on Firestone Tires. The winners chose Hi-Speed tires because of their

Extra Strength—the Firestone Gum-Dipping process gives 25 to 40% extra strength and mileage.

Extra Security—the new Double Cord Breaker gives 25% extra protection against punctures and blowouts.

Extra Speed—the Firestone method of Balanced Construction allows the tire to roll smoother and easier and holds it on the road at high speeds.

Buy your set of Hi-Speed tires today. They cost no more than ordinary tires and right now prices are the lowest in history. See your nearest Firestone Dealer.

A. J. SMITH GARAGE, LTD

SPOT KICKS

WANTED—GAMES

Princeton is looking for soccer scalps. No date has yet been set for the return meeting with Penticton here, but this should be one good game. And Princeton is ready for others. Any team within a reasonable radius will be considered. Princeton is especially keen to meet Blakeburn in friendly fixtures, and it is hoped that before the end of the season a match for the Wagenhauser cup and Similkameen championship will materialize.

PENTICTON ORGANIZED

Penticton footballers have joined forces with the horseshoe men to form a strong club, and the amalgamated organization is experiencing a good season. C. H. Tupper is hon. president, G. Toombs president, J. Burt, vicepresident; C. R. Wilton, secretary; R. Burns, football captain; R. Knuff, horseshoe captain, and Geo. Gordon, manager.

CUP GAME DRAWN

Merritt and Kamloops are still all square in their Robertson cup duel after a tough engagement at Kamloops July 1, when the score was one each. The return game will be played at Merritt, total goals to count on the round. Merritt introduced several new faces, young blood replacing some of the old stalwarts. Mail opened after fifteen minutes play, and Nesbitt equalized for Kamloops ten minutes from time.

LUMBY 3; PENTICTON 0

LUMBY.—Penticton's soccer experts took a trip to Lumby and a 3-0 beating, and did not relish it. The contest was a vigorous affair.

KELOWNA 4; LUMBY 1

KELOWNA.—Kelowna on their home patch were too good for a Lumby team below full strength and handed the Flying Frenchmen their

PROFITS--Real and Imaginary

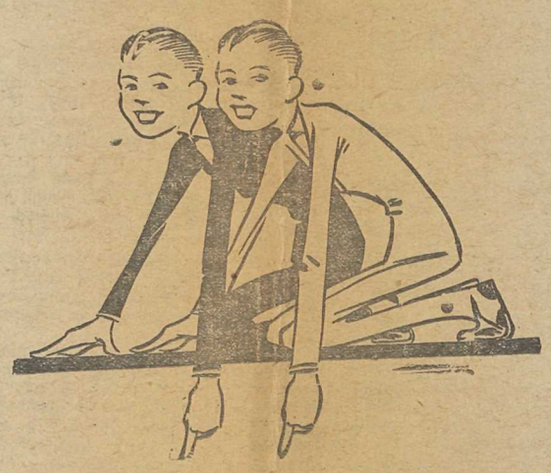

THOSE whose paper profits and cash alike were sucked into the maelstrom of the market have had ample cause to wail at the downward plunge of prices from the rosy heights attained during the golden age of 1929.

But the prices of most of the stocks of sound corporations have only recently reached points where they yield a fair interest return. Now we're back to the solid foundation of prices based on earnings. The bottom didn't drop out ---the top blew off!

Depression or no depression, we seem to be incurable addicts to the habit of living, eating, driving motor cars, and patronizing golf clubs and cabarets. The ladies continue to wear (and wear out) more or less clothes depending more on the mandates of fashion than on the status of the bank account, and many a Canadian Corporation continues to earn its dividend.

"Bright thought for the day": In 1921 production of iron and steel varied from 25 to 30 per cent. of capacity during the first half year. During the same period in 1931 it varied from 42 to 54 per cent. of capacity.

THE PRINCETON STAR

PRINTING THAT TALKS
ADS. THAT SELL
SERVICE THAT COUNTS
A PAPER THAT MATTERS

Phone 36

SHOP
WHERE YOU ARE
INVITED TO SHOP
Every Advertisement Is a Printed Invitation to You

COALMONT

Mr. and Mrs. D. P. Brown accompanied by Mr. W. Matheson and D. Bryden left for Vancouver last week-end. They returned on Tuesday morning bringing Miss Nellie Miller who has been away for the last month or so.

• • • •

The Sunday school picnic held at the beautiful Tulameen Lake last Saturday was a decided success. Leaving Coalmont in the morning at 10 o'clock, the children were treated to a ride in trucks and arrived safely in half an hour or so. Sports and swimming were indulged in during the morning, after which a sumptuous lunch to which the children did full justice was served. At five o'clock the trucks were once again loaded up and headed for home where all arrived safe, tired and happy. Thanks are due to the ladies for the excellent arrangements and it is hoped this will be made an annual event.

• • • •

Mr. Cobb, who has been C.P.R. agent here for the last two months or so left on last Friday's train for Vancouver. Mr. Goodman, our new depot agent, took up his duties on Saturday. He is accompanied by his wife and child.

• • • •

Mr. Ernie Eagles of the depot staff received the sad news on Wednesday of the drowning of three of his sister's children at Nanaimo. Full particulars of the sad fatality are not obtainable at the time of writing.

• • • •

The many friends of Mr. W. H. Holmes will be pleased to know he is around hale and hearty after his recent illness.

• • • •

Mr. W. A. Wagenhauser, accompanied by Mr. C. Stark were visitors here on Tuesday.

• • • •

A meeting of the Board of Trade is called for Wednesday evening.

• • • •

A picnic under the auspices of the United Church is being arranged for Wednesday, July 15th at Tulameen Lake.

Pacific Milk

MRS. F. M. WILSON
Vancouver, B.C.
Demonstrator
will be in
THE PRINCETON CASH STORE

THURSDAY-FRIDAY-SATURDAY
July 9th-10th-11th

Featuring the Whipped Cream Health Date Bread Cake and Salad Dressing. We extend an invitation to the housewives of Princeton to come to our store and get acquainted with the cooking and whipping qualities of this good milk with the natural flavor

The One and Only Milk 100% Owned and Controlled in B.C.

Telephone 3 P.O. Box 20

Tulameen Hotel

A. O. JOHNSON, Prop.

FIRST CLASS DINING ROOM IN CONNECTION

RATES REASONABLE

under management of W. S. Silver

For Summer Comfort And Use

A miscellany of bargains that will make life easier these hot days —and the prices are right.

WINDOW SCREENS
SCREEN DOORS
SCREEN CLOTH
POULTRY NETTING
TENTS
AWNINGS
PACK SACKS
DUNNAGE BAGS
CARPENTER'S APRONS
Etc., etc.

USED ELECTRIS WASHER—Only $15.00

STONE CROCKS—½ gal to 10 gal.

—agents for—
BEATTY WASHER
SINGER SEWING MACHINE
GURNEY RANGES

A. L. WHITE

DRY
SLABWOOD
PER RICK $1.25 DELIVERED
CASH ON DELIVERY
DE MUTH LUMBER CO., LTD.

P. W. GREGORY
INSURANCE & REAL ESTATE

Largest listings of Princeton Property
Houses for sale and rent.
NOTARY PUBLIC

Princeton Paragraphs

Do you appreciate your local paper? The truest test of friendliness is the number of local items phoned in to the personal column. It may be gossip to you, but it is the backbone of the paper to your friends. Get the habit. Phone 36.

Mr. and Mrs. W. Dryden of Summerland are visiting Princeton.

W. E. Archibald of Rosedale was a Princeton visitor Tuesday.

Mrs. A. F. Kirby of Keremeos passed through Princeton Wednesday.

S. Roper of Oroville was a Princeton visitor Wednesday.

Jack Rhodes motored over to Christina Lake last week.

Ged Lyall is on a motor trip to the coast.

C. V. Prosser's store has been treated to a new coat of paint.

Mr. E. C. Lansing of Allenby is at the coast on business.

W. L. Boult has returned to Princeton after a vacation.

Octave Morino towed his Ford to Penticton at the week-end.

Mrs. G. Clerihew is at the coast where she will undergo an operation.

Mrs. R. Rhodes has left the hospital after an operation.

Mrs. F. Collett of Merritt was a visitor Saturday.

Mrs. Francis underwent a slight operation in Princeton Hospital this week.

Mr. and Mrs. W. B. Bailey of Chilliwack were local visitors in mid-week.

Wes. Rossiter was a visitor to Princeton from Coalmont Wednesday morning.

Mrs. R. L. Cawston of Cawston was registered at the Princeton Thursday.

Mr. and Mrs. W. Mansfield of Cranbrook were Princeton visitors at the week-end.

Alex Rintoul came over from Penticton in plenty of time to spend the holiday here. Alex has sense.

Lloyd Gilchrest of Kamloops was in Princeton on a business visit this week.

C. H. Stark of Nelson is making a periodical visit in the interests of trade and commerce.

A. S. Tryer, provincial auditor, is at the local government office making an official audit.

Miss J. Levack and Miss P. Lindsay left Tuesday for a holiday at the coast.

Miss M. Thomas leaves for Vancouver en route to London, England, where she will visit relatives.

H. Torenson, R. E. Burr and F. C. Hanneman of Spokane, travelling by motor, visited Princeton Wednesday.

Johnny White is in Princeton with the West Kootenay Co. for a few days.

Mr. Brooks of Allenby has taken a position for the summer as engineer at the Cawston cannery.

G. M. Warren of Penticton and G. H. Kilburn of Trail, members of the Consolidated staff, visited Princeton at the week-end.

D. McCallum, district road superintendent, visited Princeton this week and was accompanied by A. D. McCallum of Mineral, Wash.

A. D. Broomfield and Jas. Corrie have developed a splendid coat of tan, a result of their week at McKenzie Lake.

F. Anderson and B. E. George of Grand Forks, and W. H. George of Buffalo, N.Y., were Princeton visitors this week.

L. Sandy of Merritt was a business visitor to Princeton Saturday.

C. S. Flood of Hope was in Princeton at the week end.

On the advice of Dr. Manson, Mrs. Butler has gone to Vancouver to take medical treatment. She will be gone about two weeks.

Mrs. Ida Meldrum has joined the staff of the Princeton Departmental Store, assisting in the dry goods department.

Anne Hall has returned from Victoria where she has been attending school, and will spend the vacation at home.

Mr. and Mrs. R. D. Affleck and Tony and Mr. C. R. Mattice spent an enjoyable week-end fishing at Missoula Lake.

Mr. W. Strang returned this week from Victoria, whither he was called by bereavement. Mrs. Strang is waiting over a few days.

Mrs. G. H. Findlay and family passed through Princeton Friday to spend a vacation with Rev. Mr. Findlay at Keremeos.

Mr. Percy Schofield has severed connections with the Princeton Departmental Store, and intends to leave with his family for England in August.

With the B.C. Telephone gang on construction work is Dunc McIntosh, veteran Boundary miner, and locator of the Bell mine. Rock work is Dunc's specialty.

A group of scaler men were in from Hope at the week-end making enquiries about local properties. They are using a large scale suction process on the Fraser.

H. McConnell is subbing for L. Cooper at the C.P.R. and F. Oreskovich for D. McDonald at the Cosmopolitan while the lads hike over the Hope trail.

The Nelson family have left Copper Mt. for Anyox after a long residence. The Nelsons were members of Copper Mt.'s "old guard," and many were the good times in those days. They will doubtless come again.

Mrs. E. M. Wilson, travelling demonstrator for the Pacific Milk people Vancouver, is in Princeton this week and is attending at local stores. Mrs. Wilson's business is to help cooks help themselves.

Dr. DeMuth who has, with his family, been visiting with his parents, Mr. and Mrs. F. DeMuth, returned to his medical practice in Vancouver this week but Mrs. DeMuth and family are remaining for a longer holiday.

Among the Penticton visitors to Princeton this week are J. Robertson, J. E. Dobbie, E. E. Gibson, G. M. Warren, N. MacFarlane, H. Foster, W. McKay, J. White, J. Hope, W. R. Dewdney.

George Cousins is employed on the key at Coalmont, while Allan Clark is operating between Penticton and Princeton with a construction crew. Jack Coles has forsaken the coal shovel for the Ford, and is speeding towards Los Angeles with sister Ruth.

P. B. Freeland, district No. 4 government mining engineer, is visiting local properties this week. A. M. (Mort) Richmond, formerly of Copper Mt., now of the government engineerineering staff, and who has been selected for special investigatory work this summer, was also a visitor.

Mr. W. Lindsay, who was formerly in charge of the Copper Mt. branch of the Princeton Departmental Stores, and who has now taken over the management of the grocery department in the Princeton store, has taken Mrs. M. L. Wright's house, and the family has moved down from the mountain.

Jerry Brown came to Princeton—he has been too much absent lately—with a big surprise Wednesday. It was a new Chrysler eight which Jerry picked up in Vancouver. It was the first model in the big city, and it is a beauty. The admiring ring it drew resembled a boy getting a new bike for his birthday. It is said that Jerry wanted a seaplane with headquarters at Tulameen Lake, but remember Jerry is a married man now.

In Princeton Saturday Mrs. W. W. Green told a story that reflected in all its severity the bitterness of the present economic depression. Harry Gunn a couple of years ago took work at the Greendale Fox Ranch. He proved himself a splendid worker, and soon had a pair of breeders of his own. This week he had to sell them, and a pair of pups, for a song, in order to raise money to go down to Vancouver and help out a brother with two kiddies.

BLAKEBURN

Mr. and Mrs. Wm. Battson and son of Beaverdell were Blakeburn visitors last week the guests of Mr. and Mrs. S. Smith.

• • • •

Mrs. C. H. Cunningham and family are leaving for Vancouver this week where they will make their home.

• • • •

Mr. and Mrs. F. M. Barnes motored up from Vancouver last week and will spend the summer here.

Miss Olga Murray is at home again for the summer holidays.

• • • •

Mr. Bob Scott of Vancouver arrived in Blakeburn Monday the guest of Mr. James Barnes.

• • • •

The Misses Hazel and Maxine Markle are home for their holidays.

• • • •

Mrs. M. Clue and son Martin returned from the coast Sunday accompanied by Mrs. A. Kruk and Miss Rutledge.

• • • •

Mrs. McNaughton has been visiting with her sister Mrs. J. E. Whitworth.

• • • •

Miss V. Patterson left last week for Chilliwack.

Mr. and Mrs. Robt. Murray and family are holidaying in Nelson, B.C.

HEDLEY

Mr. and Mrs. Baxter, accompanied by Mrs. Brass, left by motor for Vancouver last week.

• • • •

Miss Doris Robinson of Vancouver is the guest of Miss E. Baxter.

• • • •

Mrs. Wm. Arnott is visiting friends in Vernon, B.C.

• • • •

Mr. and Mrs. Jamieson and daughter Evelyn returned home from Vancouver Monday.

• • • •

Mr. and Mrs. Bernard Heeney and family have been visiting Mr. T. B. Heeney.

• • • •

Mr. J. K. Fraser of Vancouver is the guest of his brother, Finlay Fraser.

• • • •

Mrs. Hancock and family left last week for Nelson, B.C., where she will join her husband.

• • • •

Mrs. R. Hambly and son Sydney are visiting Mrs. A. Enickson of Seattle.

• • • •

Mr. and Mrs. B. Lowe and son Arthur spent the week-end visiting friends and relatives in town.

Mr. W. Richards left yesterday for Nelson.

• • • •

Mr. and Mrs. J. C. Loomer of Fernie are spending the holidays with relatives.

• • • •

Billy Knowles left Friday to spend the summer holidays with his aunt in Vancouver.

• • • •

Herbie Dennis, son of Mr. and Mrs. Joe Dennis, was taken to the Princeton Hospital seriously ill with pneumonia.

• • • •

The diamond drillers, after a three days' lay-off, have returned to work at the Nickel Plate mine.

LEGALS

Notice of Application for the Approval of Plans

TAKE NOTICE that WEST KOOTENAY POWER AND LIGHT COMPANY LIMITED will apply to the Comptroller of Water Rights for the approval of the plans of the works to be constructed for the diversion of water from Kootenay River, Corra Linn Rapids, under application for a licence for power purpose, which application was filed in the office of the Water Recorder at Nelson, B.C., on the 17th day of July 1930.

The water is to be diverted from the said stream at about 500 feet downstream from the N.E. corner of Lot 7068 and is to be used for the generation of electrical energy at a power site located on Block 36 of Lot 7068 and Blocks 4 and 5 of Lot 3333 Kootenay District.

The locality within which the business of the Company is to be transacted is 150 mile radius of the Post Office in the City of Rossland, B.C.

The plans and specifications of the said works made pursuant to Authorization No. 1000 have been filed in the office of the Comptroller, and duplicates of such plans and specifications are now open to inspection in the office of the Water Recorder at Nelson, B.C.

Objections may be filed with the Comptroller at any time prior to the expiration of thirty days after the first publication of this notice.

The date of the first publication of this notice is June 18, 1931.

WEST KOOTENAY POWER & LIGHT COMPANY LIMITED,
Applicant.
By C. B. Smith, Agent.

32-4c

PUBLIC NOTICE

In order to clean up wild and useless horses which are encumbering and becoming a nuisance on the ranges of the province, public notice is hereby given under the provisions of Section 2, 4A (1) of "An Act to Amend the Grazing Act," being Chapter 14 of the Statutes of British Columbia, 1925, that all horses, branded or unbranded, and owned or claimed by any person or persons, must be removed from the Crown lands within the exterior limits of the Vernon Grazing District as established by Order-in-Council No. 955, dated the 1st day of August, 1923, and the Belt Grazing District as established by Order-in-Council No. 99 dated January 28th, 1931, on or before August 1st, 1931, and must be kept therefrom during the period August 1st, 1931, to December 31st, 1931. During this period any horses found on these ranges may be shot or otherwise disposed of under the provisions of the said "Grazing Act." Horse grazing under permit from the department and confined to the area specified in the permit are expected from above.

N. S. LOUGHEED,
Minister.

Dated at Victoria, B.C., June 20th, 1931. 34-4

PRINCETON PROPERTIES LTD.

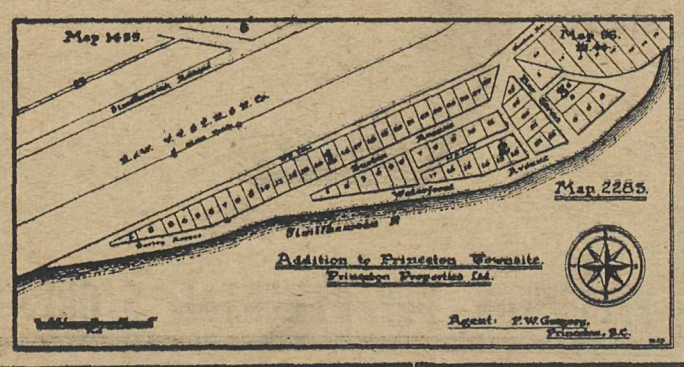

Owners of Princeton Subdivision
—offers—
RIVERSIDE LOTS
50 x 100 price $75.00
Cash payment $25.00
and easy terms
P. W. Gregory
AGENT

PRINCETON BOARD OF TRADE
Office of P. W. Gregory
Meets second Monday each month
P. W. GREGORY, President.
DAVE TAYLOR, Sec.-Treas.

Travellers' Cafe
—AND—
Ice Cream Parlor
HOME COOKING
MEALS AT ANY TIME
FANCY ICE CREAM DISHES
—and—
MIXED SOFT DRINKS
Open Day and Night
Frigidaire System

Bring Selling Costs Down

High selling costs hurt both buyer and seller. Wholesalers can cut selling costs to everyone's advantage through use of the long-distance telephone.

A salesman calls the retailer at a given time and the retailer places his order. By this method all the latest offers and price changes are available and can be taken advantage of quickly.

The long-distance telephone gives the desired personal contact and saves the time of the merchants called up by the salesmen. Ask the firms you deal with about long-distance telephone service.

B.C. TELEPHONE CO.

GREYHOUND
Motor Coach

Leaves Princeton for Penticton daily except Sunday at 7 a.m.

Connects with Okanagan, Main Line and U.S. points.

DEPOTS
Princeton—Smith's Garage
Keremeos—Campbell's Drug Store

Satisfaction Guaranteed

GOODYEAR TIRES
25 sizes now stocked.
AUTO REPAIRING
UNION GAS 36c cash per gallon
WELDING AND CUTTING

Tree's Garage
New Quarters Next to Hotel
HEDLEY, B.C.
Phone 1

P stands for PUNCTUAL

A stands for ATTENTION

Phone us your orders and get satisfaction.

— that's —

Pease & Atkinson
TRANSFER
Phone 65 or 41T

OBITUARY

(Continued from page one).

Margaret Strang, who passed away on Saturday. Services were conducted by Rev. Hugh Nixon in Hayward's B.C. Funeral Chapel at 2 o'clock. The hymn, "Abide With Me," was sung, and a solo was rendered by Miss Isabelle Pike, with Major Harry Watts presiding at the organ. Members of the Order of Eastern Star attended and officers of Victoria Chapter No. 17, O.E.S., conducted a service at the chapel and sang the hymn, "Nearer, My God, to Thee." A delegation from Ladysmith Lodge, O.E.S., also attended. Interment was in the family plot at Royal Oak Burial Park. The following acted as pallbearers: James Dixon, George O'Brien, John D. Stewart, Thomas Strang, John Hutchison and Robert Trotter—Colonist, Victoria.

SCHOOL MEETING SATURDAY

Provision for the handling of East Princeton students at Princeton school, and other important local changes should ensure a good attendance at the annual school meeting set by statutory regulation for Saturday, July 11. The meeting will be held in the new school building.

There will be three elections to fill vacancies. E. Barr Hall completes his three-year term of office, while Mrs. M. L. Wright, who has held the position as secretary of the board for upwards of fifteen years, has handed in her resignation on leaving the district. Ernest Waterman, perpetual auditor, must go through the annual process of re-election.

EAST PRINCETON AND ONE MILE SCHOOL PICNIC

East Princeton and One Mile schools again collaborated for their annual picnic which was held at Martin's Lake in perfect weather.

Mr. and Mrs. Martin were very kind in opening their home to all. The gathering included a goodly number of adults. The kiddies were treated to a wonderful day with ice cream, candy, fruit, peanuts, and a good program of sports events, including novelty races. Results follow:

Peanut Race—Edna Dignan.
Cracker race—Dorothy Archibald.
Boot and shoe race—Elsie Baird
Wheelbarrow race—George Shook and Bud McIntyre.
Three legged race—George Shook and Frank Shook.
Sack race—Gilbert McIntyre.
Ladies' sack race—Hazel Duhamel.
Tiny tots race—Helen Thomas.
Men's race—Floyd Shook.
Ball race—E. Princeton school.
Blindfold race—Dilys Williams.
6-8 yrs. girls' race—Marion Oelrich.
6-8 yrs. boys' race—Bobby Baird.
8-10 boys' race—Frank Shook.
8-10 girls' race—Nellie Shook.
10-14 boys' race—Allan McDiarmid.
10-14 girls' race—Elsie Baird.

KEREMEOS SCHOOL RESULTS ....

Division I.—A. J. Conroy ....

Grade 4—Possible total, 500; pass 300. Muriel Smith, 461; Joyce East, 411; Norma Etches, 395; Norah Mills, 391; Elsie Harris, 381; Kenneth Coffey, 359; Joyce Williams, 346; Wallace Liddicoat 327; Arthur Liddicoat, 309.

Grade 5—Possible, 600; pass, 360. Patsy Hanley, 537; Billy Sismey, 478; Esther Harris, 472; Mickey Campbell, 456; Marjorie Overton, 400; Russell Overton, 363; Peter Wheeler, 341; Gordon Clifton, 252.

Grade 6—Possible, 600; pass, 360. Dorothy Sorge, 510.5; Alex Milloy, 453.5; Eileen Tweddle, 370.5; May Carleton, 363; Gladys Wheeler, 326.5.

Grade 7—Possible 700; pass, 420. Reggie Smith, 561; Ruth Sorge, 550; Laurence Harris, 487.

Div. II—Margaret G. Davidson

Grade 3 to 4—Alice Wheeler, Harvery Carmichael, Bernice Van Blaricom, Evelyn Lintott, Genevieve Webb and Marjorie Mills, Helen Van Blaricom, Kenneth Smith, Mary Parsons, Nita Armstrong, Alfred Liddicoat. On trial—Willa Tweddle, Walter Parsons.

Grade 2 to 3 — Elizabeth East, Michael East and Penny Milloy, Allen Smith. On trial—Lydia Henley.

Grade 1 to 2—Jean Sismey, Kitty Smith, Primrose Pearse, John East and Beverley Armstrong, Patricia Armstrong and Marguerite Buchanan, Vera Williams, Dick East, Robert Etches.

Grade 1B to 1A—Vivian Martin, David Collins.

Perfect attendance for year—John East.

Perfects for June—20.

EAST PRINCETON

Average attendance 15.75.
Pupils attending 16.
Grade IA—Charlie Shook.
Grade IIA—Joedee Dignan.
Grade IIIA—Harold Allison.
Grade IVA—Nellie Shook.
Grade VA—Frank Shook.
Grade VIA—Freda Shook.
Grade VIIA—Dilys Williams.

Honor Rolls

Proficiency—Freda Shook.
Deportment—Emily Williams.
Attendance—Bud McIntyre.

Hot Weather Brings Danger

With a season's high temperature mark set yesterday and the air dry and electrified, forestry officials today were chiefly concerned with impending dangers from forest fires, as British Columbia sweltered under a heat wave.

"The fire menace is at its peak just now," stated Forest Ranger Evan J. Thomas this morning. "The humidity has been falling all over the province and with very warm days and some wind, there is a real danger to the forests.

No serious trouble has been experienced locally this season to date, though several small fires have been efficiently handled.

Following a long spell of windy weather a few days strong sun made conditions somewhat dangerous early in June, but three weeks of dull weather and rain restored safe conditions.

The present hot spell has come on so suddenly, however, that atmospheric conditions were all against safety.

The official prognostication throughout British Columbia last night was for continued warm weather for 48 hours, with occasional winds. Locally electric storms with some rain, and very warm days may be expected.

Keremeos

....Mrs. J. C. Clarke has returned to Penticton, bringing home the proud addition to the Clarke family.

* * * *

Mr. R. C. Clarke is spending a few days in Keremeos before leaving to reside with his daughter in Beaumont, Texas. Mr. Clarke looks very well after his recent illness.

* * * *

A. B. McLean is receiving medical attention at military hospital in Vancouver.

* * * *

Mrs. A. Pendleton and family of New York are spending the summer in Keremeos.

* * * *

H. McManus, representing the Fruit Growers' Express, Wenatchee, was a recent business visitor.

* * * *

The Crossley's are rapidly getting settled in their new home on the bench.

* * * *

Mrs. Findlay and family have arrived from the coast to visit Rev. Mr. Findlay.

PENTICTON FOOTBALLERS .... HERE ON SUNDAY

Princeton footballers will open their home season Sunday when Penticton come here, to provide the first game in Princeton for some months.

Princeton will be doubly keen to defeat the Okanagan boys, who have two successive triumphs over Similkameen teams. Three weeks ago Princeton were defeated 3-0 at Penticton, and Dominion Day the strong Blakeburn team unexpectedly fell at the Okanagan town, 2-1.

Princeton be able to present a considerably stronger team than that which met with defeat at Penticton, and are hoping to be able to gain revenge. The team will be selected from the following: W. Dodd, Mottishaw, Rintoul, Muir, McVeigh, Taylor, Ryder, Francis, Schofield, Rossi, Kelly, Cousins, Norman, Trudgian, A. Dodd, C. Mottishaw. The kick-off is billed for 4 p.m.

KEREMEOS FRUIT CROP WILL BE SMALLER

Revised estimates for the Keremeos district fruit crop show the yield will likely be smaller than at first anticipated.

Wet weather during the past few weeks has retarded ripening some what, and Keremeos has experienced considerable splitting of cherries, especially Royal Annes and Bings.

Ground crops, with the exception of canteloupes, have come along splendidly. Wet weather greatly hindered the first cutting of alfalfa.

Following is a comparative estimate for the Keremeos district, according to the provincial depart of agriculture:

	1931	1930
Apples	68,375	128,951
Crabs	200	486
Pears	1,500	3,717
Plums	700	676
Prunes	1,000	681

COAL

(Continued from page one.)

bawa Island near Java in 1815. It is estimated that nearly 50 cubic miles of matter were blown into the air, causing darkness for three consecutive days for a distance of 300 miles and spreading dust over an area of one million square miles. Again in May 1902 the volcano on Mt. Pelee in the West Indies exploded. No lava was given off, but so terrific was the explosion that the super heated gases, charged with fine particles of incandescent rock, formed fiery clouds which rushed down the mountain sides, completely destroying the town of St. Pierre and its 28,000 inhabitants.

The deposits of successive volcanic eruptions form layers, some coarse, and some fine materials, and are transformed in time into friable porous rocks, the coarser kind being known as Volcanic Breccia, and the finer material as Volcanic Tuff. Since lava rarely flows over the rim of a crater, and usually oozes through fissures which are opened in the sides of the cone with the initial explosion, when activity ceases this lava cools and forms a very hard rock in the fissure, extending in many cases vertically to unknown depths—this is known as a "dike" which is so familiar to mining men in mineralized zones, causing displacement of continuity in mineral veins, and sometimes completely altering them.

At all stages in the existence of a volcano, erosion and weathering are continuous. The dust which settles on the sides becomes saturated with water from the rainfalls, and gradually slides down the mountain as liquid mud to again settle and become a compact mass of rock. Thus we have our volcanic flows.

The real cause of a volcanic eruption is still clouded in uncertainty. The information we have at present being too limited to grant a solution. There are many views given freely by eminent scientists, and the mention of a few may not be out of place. Some say that they are caused by the crushing together of the earth's crust through contraction, thus generating heat on an enormous scale. This, I may add, is the most prevalent view. But there are other scientists who maintain that volcanic activity has occurred where there has been no crushing of the earth's crust over an immense period of geologic time, and again granting that the crushing would undoubtedly generate a tremendous heat, yet the movement would be so slow as to absorb the heat created in doing chemical work.

Rradio activity shows us that various elements break down into other substances, as for instance uranium will break into helium and lead, and it is suggested that changes of this nature going on within the earth is the seat of volcanic action, and let us examine how deep this seat may be. We will take Basalt, one of the chief lava flows. This substratum lies at a depth of almost 20 miles, yet the interior temperature of the earth at this point should not exceed 1850 degrees Fahrenheit.

(By Gee)

F. Hedley Auld

MR. F. HEDLEY AULD, Deputy Minister of Agriculture for Saskatchewan, is chairman of the Exhibition Committee of the World's Grain Exhibition and Conference and, like many other prominent westerners, was born in Prince Edward Island. He came to the West some twenty-eight years ago and in 1906 joined the Dominion Department of Agriculture, becoming associated with W. A. Wilson in the dairy branch.

A year later Mr. Auld organized the statistical bureau of the Provincial Department of Agriculture and afterwards went to Saskatoon to take charge of the agricultural extension work of the University. For a short time he was a member of the Mooney Seed Company and in 1914 returned to the Provincial Department of Agriculture, organizing the debt adjustment bureau. In 1916, when the late Frank Mantle, then Deputy Minister of Agriculture, went overseas, Mr. Auld became acting deputy and deputy upon the death of Mr. Mantle.

For the past two years, Mr. Auld has been president of the Regina Provincial Exhibition Association. In 1928 Mr. Auld was secretary of the Royal Grain Inquiry Commission. He is a director of the Regina Y.M.C.A., and has membership in the Canadian Society of Technical Agriculturists, the Saskatchewan Live Stock Board, and the Saskatchewan Stallion Board.

CARD OF THANKS

Mrs. G. B. Lyon and family take this opportunity to express their sincere thanks for the many kind tokens of sympathy tendered in their recent bereavement. 30-1p

IN MEMORIAM

RAMSAY—
Surrounded by friends I am lonesome,
In the midst of my joys I am blue,
With a smile on my face I've a heartache
Longing dear baby, for you
Sadly missed by mother, daddy, sister and brother.

"Build B.C. Payrolls"

What Is It's Secret?

A milk expert has gone so far as to say he has found none equal to Pacific Milk. What can the secret be? The rich milk creating conditions of Fraser Valley, the herds, the packing. The packing is highly important.

Pacific Milk

Princeton Departmental Store
GROCERY SPECIALS

Australian Sultanas—2 lbs. for	25c
Sliced Pineapple—20 oz. tin	10c
Fresh Eggs—Per dozen	20c
Ontario Cheese—Per lb.	25c
Golden Meadow Butter—3 lbs. for	85c
Tomato Ketchup—Per bottle	25c

Football

PRINCETON
—VS.—
PENTICTON
RACE TRACK - PRINCETON
Sunday July 12th
—Kick-off 4 p.m.—

MINING MACHINERY FOR SALE

By tender, as a whole, or in lots, to suit purchaser.

ONE RECHARGING RACK
ONE 72x18 RETURN-TUBE BOILER WITH CASTINGS FITTINGS
ONE DELIVERY FAN
40 PAIRS MINE CAR WHEELS WITH DRAW BARS
3630 FT. 12-LB. RAILS
220 FT. 3-INCH PIPE
TWO SETS HAND DRILLING MACHINES AND SIDE GEAR
QUANTITY OF TOOLS
TWO WOLFE SAFETY LAMPS
ONE WORTHINGTON FEED PUMP
ONE ELECTRIC MOTOR (3 h.p.)
24 ELECTRIC MINE LAMPS
2140 FT. 16-LB. RAILS
303 FT. 2-INCH PIPE
ONE AIR RECEIVER 3 FT. BY 8 FT.
BLACKSMIH'S OUTFIT
QUANTITY OF BUNKER LUMBER

This machinery is situate at Princeton, B.C., at the Ashington Coal Co. Plant, and can be seen at any time by consulting Mr. C. M. Snowden, c|o Burr Motors.

All Tenders to be sent to Mr. A. Adams, Fort Langley, B.C., and payment for above must be in cash before removal or approved security.

The highest or any tender not necessarily accepted.

Dated July 9, 1931.

THIS WEEK
CAPITOL Entertainment
TALKING PICTURES
THIS WEEK-END
DOROTHY MACKAILL
...in...
"The Great Divide"

The people of the Similkameen have shown their appreciation of the huge saving bargains offered at this great sale and we are bringing forward more goods from our well assorted stock at Copper Mt. as they are unpacked. If there is anyone who has not taken full advantage of these offerings they should not delay in getting their share.

PRINCETON DEPARTMENTAL STORES