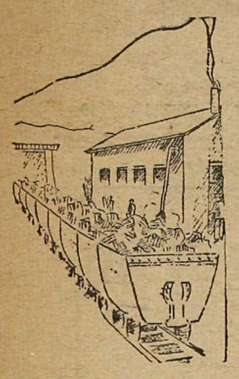

THE PRINCETON STAR

A COMMUNITY PAPER

Published every Thursday in the interests of the Similkameen; the valley of sunshine; scenery unequalled; center of famous Princeton and Coalmont coal, Granite Creek and Tulameen placer fields; Copper Mountain and Hedley Gold Mines; Keremeos-Cawston fruit area. An inland empire.

If It Will Help the Similkameen The Star Is for It

Thirty-first Year —No. 31 | PRINCETON, B. C., THURSDAY, JUNE 12, 1930 | PER YEAR: $2.00 Cash Single Copy 5c

CONTEST FOR FEDERAL SEAT ASSURED IN YALE

VERNON MAN LIKELY TO BEAR LIBERAL STANDARD IN ELECTION JULY 28

A Vernon man, whose name has not been disclosed, will likely oppose Grote Stirling, M.P., sitting member at Ottawa for Yale, at the federal election in July.

Yale Liberals assemble in Penticton tonight, and will be followed by the Conservatives tomorrow night. It is known that the seat will ben contested, and the unanimous choice of Mr. Grote Stirling, sitting member, is conceded.

The Liberal choice is not yet konwn. As defeated candidate, F. B. Cossitt of Vernon has first call. He has not yet made publis his intentions and the admission of local Liberals that the nomination would likely go to a Vernon man does not necessarily signify his re-nomination.

R. Pyper, secretary of the Similkameen Liberal Association, and Messrs. G. G. Lyall, A. C. MacKenzie and T. J. Guinan will likely represent Princeton at the convention. The president of the Yale Liberal Association is D. W. Sutherland of Kelowna and the secretary F. C. Tuck of Vernon.

STIRLING'S CHOICE ASSURED

Conservatives do not attach much importance to the Penticton convention, it being practically assured that Mr. Stirling's selection will be a mere formality. Princeton will be represented but the composition of the delegation is not yet known.

The convention will also have to deal with resignation of W. F. Kennedy as president. A. S. Black of Princeton, as vice-president will occupy the chair and is the likely choice for president. H. W. Galbraith of Vernon is secretary.

Police Blotter

CONST. MARTIN RELIEVED

It is officially reported that Constable Charles Martin of Coalmont, in charge of provincial police affairs for that section, has been, or is to be, discharged from the force. No official statement has been given.

FORBES CRUICKSHANKS HERE

Inspector Forbes Cruickshanks of Nelson paid Similkameen charges of Provincial Police service a visit of inspection this week.

WHITE ACQUITTED

Thomas White, charged with attempted murder of Guy Dyke, mine official, following an incident in the Nine Mile bunkhouse of the Blue Flame Collieries last fall, was acquitted when his trial came up at the Vernon assizes.

His case evidently went to trial, contrary to the general belief locally that it would not pass the grand jury.

The following wire is all the local information known:

"Perley Russell, Princeton, B.C. White acquitted (stop) Will you let his family know. T. B. Hooper."

COUNTY COURT

County court will be held in Princeton at the court house Thursday June 26, under His Honor Judge J. R. Brown of Grand Forks. It will be the first session in the new court house. To date a few naturalizations comprise the list.

CHANGE AT KEREMEOS

Const. A. E. Spall, who has been in charge of provincial police duties at Keremeos for several years, has been transferred to New Denver, effective June 1. He is succeeded by Const. W. R. Henley, who has been at Salmo for the past six years.

NOT HEARD

The case of Wm. Longley of Kelowna, charged with manslaughter as a result of the death of Charlie Yakumtikum when Longley's car collided with his horse near Hedley May 25, had not come to trial at the Vernon assizes at time of going to press.

OLIVER FREED

According to report, late coast papers carried the news that Charles Oliver, charged with assault of Dr. V. E. Latimer of Penticton in the famous tar and feather case, has been acquitted at the Vernon assizes.

LATE FLASH 6 P.M.

Schmeling won the big fight against Sharkey on a foul in the fourth round.

COMPILATION OF VOTERS LISTS NOW UNDER WAY; DIVISIONS OUTLINED

Compilation of local voters' lists is well under way. Commissioner Robert Pyper stated this morning that lists would shortly be posted, and anyone finding he or she had not been registered, could secure registration by application to himself, T. J. Guinan or A. C. MacKenzie.

The preliminary list close June 14, and appeals are technically limited to July 3, but a change in he franchise act made last year a voter may register even on the day of the poll, if he is sworn to by a qualified voter on the list, provided he or she belongs to a rural constituency, under which classification Princeton falls.

Polling divisions have been established as follows in Princeton:

PRINCETON EAST—North side of Bridge street, in that territory included between Bridge street and the forks of the Tulameen and Similkameen rivers. Commissioner R. Pyper.

PRINCETON NORTH—East side of Tulameen River. Commission T. J. Guinan.

PRINCETON WEST—South side of Bridge street, along Similkameen River to lot 709, and bounded by the Hedley Polling Division. Commissioner A. C. MacKenzie.

Qualification of electors is set down as follows: (a) Is of full age of 21 years, and (b) is a British subject by birth or naturalization, and (c) has been ordinarily resident in Canada for at least twelve months, and (d) was ordinarily resident in the electoral district at the date of the issue of the writ of election.

CAN NOT VOTE

Persons who although qualified to vote under the general rule are not entitled to vote at an election are:

(a) A judge appointed by the Governor-in-Council.

(b) An Indian ordinarily resident on an Indian reservation who did not serve with the naval, military or air forces of Canada in the war 1914-1918.

(c) A prisoner undergoing punishment for an offense.

(d) A person restrained of his liberty of movement or deprived of the management of his property by reason of mental disease.

(e) A person disqualified by reason of his race from voting for a member of the Legislative Assembly of the province in which he resides, and did not serve in the naval, military or air forces of Canada in the war 1914-1918.

(f) A person disqualified from voting by reason of his employment for pay or reward in connection with the election or under any law relating to the disqualification of voters for corrupt or illegal practices.

WHO IS BRITISH?

The question frequently arises as to who are British subjects. The act in this respect reads: "Every one has become a British subject in Canada who:

(a) was born in any of His Majesty's Dominions or on a British ship no matter what was the nationality of his parents, or

(b) was born elsewhere of a father who at the time of the child's birth was a British subject, or

(c) has been personally granted a certificate of naturalization under any statute of Canada or under the Imperial Naturalization Act in any other of His Majesty's Dominions, or

(e) has had his name included in a certificate of naturalization granted to a parent under the Imperial Naturalization Act in Canada or in any other of His Majesty's Dominions, or

(f) is the wife or unmarried widow of a natural-born British subject naturalized under any statute of Canada or under the Imperial Naturalization Act in any other of His Majesty's Dominions, or

(f) is the child of a person naturalized in Canada otherwise than under the Imperial Naturalization Act and was, at or after the time his parent was naturalized and before he or she became 21 years of age, resident in Canada with the naturalized parent.

"Every person who has become a British subject in Canada continues to be so unless his British nationality has been surrendered by his becoming a naturalized citizen of some other country, or unless the certificate of naturalization under which he became naturalized has been cancelled, or unless, if a woman, she had married a man who is not a British subject."

For shipment to Allenby, the equipment of the old sub station of the West Kootenay Power and Light Co. Ltd., located north of Rossland used many years, has been transferred to Allenby.

POLLY-TICKS

GRAND FORKS

Grand Forks Liberals met Monday to name delegates for the Penticton convention.

* * * *

Grand Forks-Greenwood Conservatives met Friday to name delegates for the Penticton convention.

* * * *

MERRITT

The campaign in the Cariboo opened Monday when H. G. Perry, Liberal nominee and former M.L.A. for Prince Geogre, addressed the annual meeting of the Merritt District Association. J. H. Collett was named president, A. C. Vincent secretary.

* * * *

WEST KOOTENAY

W. K. Esling, long service member for West Kootenay, will be unopposed for the Conservative nomination at the convention which is set for Nelson June 18.

YUKON STAMPEDE

Old timers of B.C. will live over again the good days of '98 when the great Yukon stampede is held August 14-15-16, under the auspices of the Vancouver Yukoners' Association.

The Weather

June 5	79	35
" 6	83	42
" 7	74	51
" 8	79	37
" 9	77	46
" 10	76	47
" 11	68	48
" 12		43

SMART FASHION PARADE

For nearly an hour Bridge Street became Broadway Thursday night, and Harold avenue became Fifth avenue when crowds flocked to witness the first annual fashion parade given by the mangement of the Quality Store in connection with their clearance sale.

Exquisite cuts, graceful lines, and bold and daring designs attracted interest and aroused admiration as the latest fashion creations were handsomely displayed by six local young ladies, who became living models for the occasion.

For three quarters of an hour the exhibit was maintained and over sixty models of coats, dreses, suits, and gowns were displayed.

There are few such sales events which have aroused so much interest in Princeton and there was an audible sigh of disappointment when the curtain went down on the final scene.

YOU CAN'T

Put

A Fence Around Princeton.

Merchants and citizens alike should realize that it is a public right to spend money where the purchaser pleases. Restriction of trade is discriminative and detrimental and aganst the best interests of economy.

But

Your common sense tells you that the best community is that in which most money is circulating. If there are more dollars spent at home, there are more dollars earned at home, and that happy circle is what makes for good times and prosperity.

Two Sides

make a bargain. On the one hand, your merchants have to give fair and just treatment, and on the other, your buying public has to be willing to give the home merchant a fair chance. Distant objects always look more enchanting. Personality means much in a small community. If other matters are equal, give your local man preference.

BUY AT HOME

Your merchants are your natural leaders. Line up behind them.

AND THE PRICES ARE RIGHT

This appeal is made possible by the following progressive business men

BROWN'S MEN'S WEAR LIMITED	PRINCETON BREWERY
BURR MOTORS LTD.	PRINCETON STAR
PRINCETON MEAT MARKET	PRINCETON DEPARTMENT STORE
JOHN L. COLES	PRINCETON BAKERY
W. B. EWART	SIMILKAMEEN GARAGE
F. P COOK ESTATE	PRINCETON CASH STORE
CAPITOL THEATRE	J. A. BROWN
ROD MacDONALD	PRINCETON GARAGE
C. V. PROSSER	
A. L. WHITE	COSMOPOLITAN STORE
BURNS & CO. LTD.	PEASE & ATKINSON

PEONIES IN BLOOM DELIGHT CAWSTON

MANY VISITORS ATTRACTED BY SPLENDID BLOOMS; ANNUAL TEA SUCCESS

The beautiful and well kept gardens of W. D. Lang at Cawston, were a mass of bloom and beauty Thursday for the annual Peony Tea under the auspices of Cawston Women's Institute.

As much for the magnificance of the floral display as for the renowned hospitality of the Cawston ladies, this event has come to be one of the most attractive in the valley, and annually draws a number of visitors who regard this extravagant display of nature as one of the sights of the year and of the valley. This year was no exception and visitors came from far and wide for the occasion.

Langside, as the attractive plot is known, is devoted to peony growing on a commercial scale, but Mr. and Mrs. Lang have by no means allowed the business aspect to subdue the esthetic, and the display savored of taste as well as rare excellence. The splendid blooms, and the infinite variety drew wide admiration.

Needless to say, the ladies were at their best, and the occasion left nothing to be desired. It was only a just reward that the funds were notably enhanced by the sale of blooms and the proceeds of the tea. The financial success provides for the usual donation to the Crippled Children's Fund.

Peony growing is one of the valley's newest, and by its nature, most distinguished industries. A trip to Langside will be a revelation.

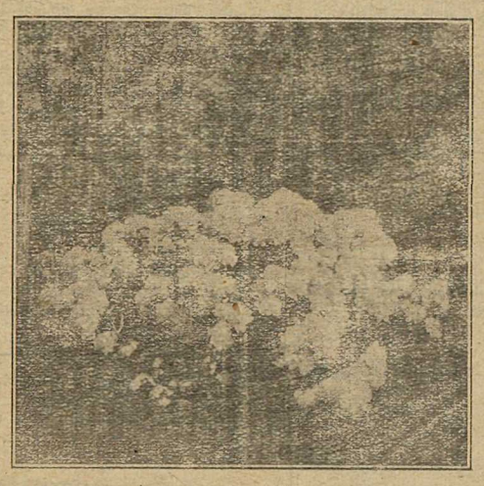

During the past ten years, now that the blooms are at their height, there have been daily visitors. Hon. W. A. McKenzie, who is himself an enthusiastic fancier, spent a couple of hours among Mr. Lang's fine collection when here. Several visitors from Princeton, Penticton, Summerland, Coalmont and Hedley were down over the week-end.

Ambulance Leader Visits Princeton

Classes Started in Princeton Monday; Interest Ladies; Plan Lawn Social

J. A. Dallain, J.P., secretary of the provincial executive of the St. John Ambulance Association, paid Princeton a visit this week and expressed great pleasure at the real and rapid strides the work has made here in the past year. The district now boast of four local centers, namely, Copper Mt., Allenby, Blakeburn and Princeton, and a District Association. The second annual field day will be held this summer.

MEET TO SET DATE

A meeting of the advisory board of the Princeton District Ambulance and Mine Safety Association will be held in Princeton Sunday evening, when plans will be laid for the annual field day competitions. The date selected will likely fall in August.

START LECTURES; WANT LADIES

The ball was set rolling in the newly organized Princeton center Monday evening when Dr. R. S. Manson delivered the first of a series of six lectures preparatory to the setting of examinations.

Dr. Manson's remarks were especially instructive and interesting, and the class, which promises to be a large one, came away feeling that a splendid start had been made.

Efforts are now being made to organize a ladies' class to operate in

(Continued on page six).

JAMES KERR, PROVINCIAL ASSESSOR, SUPERANNUATED

James Kerr, for some months assessor for the Princeton and Kettle River districts for the provincial government, has been retired, and his place has been filled by John Hope, C.P.R. telegraph agent at Penticton. Mr. Kerr is being superannuated by the department.

Mr. Kerr, better known to hundreds of friends and acquaintances as "Jimmy" is a well known figure in Princeton, and his fine Scotch sense of humor, and no less his wizardy in making balance sheets show liability to income tax where there is a chronic loss, have made him a man of singular attainments. For years he was known in the Boundary district becore assuming local duties.

Mr. Hope was formerly road superintendent in Greenwood district. Before assuming duties he will spend a short time at Victoria familiarizing himself with his duties.

Deputy Minister Johnston of the finance department was in Penticton in connection with the change.

True Spirit Of War Revealed

D. B. Brankin Delivers Splendid Address on Returned Men's Work Here

A realistic picture, awe nispiring and magnificent, of the tremendous sacrifice of the Empire's best in the Great War was painted in quietly eloquent terms by Comrade David P. Brankin, superintendent of the Boys' Industrial School at New Westminster, and a member of the provincial executive of the Canadian Legion for some years.

Mr. Brankin's address was one of the finest ever delivered in Princeton and gave to the layman an appreciation of the great problem of soldiers' civil re-establishment which has been sadly lacking, and to the lack of which the apparent difficulties and condemnations of soldiers' organizations can in the vast majority of cases be attributed.

Mr. Brankin told the story of the war from its human aspect in a way whic hhas seldom been attempted, and certainly very seldom equalled. He would do a magnificent work for civilization at large if his address could be made known to every citizen of the world.

It was only unfortunate that more local people did not benefit. His visit had been arranged hurriedly and the attendance was somewhat meager. Nevertheless, the affair was one of the most pleasant of its kind ever held in Princeton.

The Canadian Legion was the logical outgrowth of the sacrifice of Canadian soldiers in the world war, and their demand for fair treatment in the re-establishment.

War, with all its perils, its hardships, and its sufferings, had left these men in a strange position. They were suddenly thrust back into a civilized world, a world tired of war and eager to resume the almighty mission of making money. The war was over, and everyone was tired of it, most of all the soldier, who, in his eagerness to get out of the colors, often claimed A1 when he was really C3. But he soon learned his error. He was often unable to compete, and he suffered on account of his sacrifice.

The problem of the returned man became a serious one. He was alone, and helpless. Naturally, various organizations arose as the consequence. Often they worked at gross purposes and as usual some of the demands were extravagant.

The returned soldier had become known as a grouser. He had a legitimate grouch, and the object of the Legion was to see that he had fair

(Continued on page six.)

The Princeton Star

A COMMUNITY PAPER

Published every Thursday by
The Star Printing & Publishing Co.

DAVE TAYLOR

Advertising Rates on Request

SUBSCRIPTION RATES

British Empire, One Year .....$ 2.00
Foreign, One Year .....$ 2.50
Payable in Advance.

CORRESPONDENTS

Princeton—Phone 36.
Allenby—W. E. Lucas.
Blakeburn—A. McWhirter.
Coalmont—Wes Rossiter.
Cawston—Miss J. Hammill.
Copper Mt.—Mrs. R. J. Armstrong
Hedley—Mrs. R. Edmonds.
Keremeos—Mrs. M. Lintott.
Olalla—Mrs. Chase.
Tulameen—Jay Ell.

The Star invites contributions on any subject especially mining or community progress. Communications of general interest will be accepted, but must be under the author's signature though publication of the author's name will be withheld if desired.

WHERE TO FIND IT

Editorial—Page 2.
Correspondence—Page 2.
Sport—Page 3, page 6.
District News—Page 5.
Personal—Page 5.

THURSDAY, JUNE 12, 1930

Looking It Over

[Our own and other people's views.]

KNOWING ONE ANOTHER

Revealing a splendid character, and speaking from the broad experience of one who had seen, and felt and understood, D. P. Brankin, an outstanding social service worker, revealed manificently the human aspect of the great world war in an address here Friday.

The war, to the student of humanity as to the student of history, was more than a waving of flags and a rattling of cannons. It was a world catastrophe, with world significance not only for our time but for all time.

If the war meant anything, it was vital from its human rather than its commerical aspect. Mere battles, dates, and figures do not make history. History is the story of the evolution of understanding between man and the universe, man and man.

Crises reveal human nature. The more catastrophic, the more revealing. But after all, they are only the means, and not the end In times of peace and times of war, the aim of every philosophy, every religion, every civilization, is towards better living; a better appreciation of one's better self, and of one's fellows Let not the gaudy orange skin decoy the eye from he fruit

CORRESPONDENCE

A GOOD EXAMPLE

Dear Mr. Editor:

I have noticed that space has always been available in the Star for every good cause. The following letter came to me on Sunday morning. It is signed by one of the citizens of our community. I do not think he would care to have his name announced, but I do feel that his letter should be multigraphed by inclusion in the columns of the Star.

"In the New Outlook of May 14th, 1930, we read 'that our Foreign Missions Board leaders are short $40,000.00 on foreign mission funds. And it reads, 'Let the people know that the money is needed, and they will not fail to respond.' I feel that we must support the Lord's work. Please ask the congregation if we could not send them $150.00. I will start the collection with $50.00. The balance of the cheque you can use for expenses. The Lord bless you. Cheque for $51.00 enclosed."

Now, Mr. Editor, I feel sure that others would wish to follow the splendid lead thus given. The money required is for the frontier work in Canada as well as elsewhere. There should be no retrenchment on the frontiers of our work, either at home or abroad. The great Command of the Master still remains to be fulfilled. It is still binding on His Church. "Go ye into all th world and preach th Gospel to every creature."

Mrs. R. Lindsay, treasurer of the United Church, will be pleased to receive gifts for the above fund, and to send them to their proper destination.

Thanking you for the use of this much space,

Yours sincerely,
JOHN C. GOODFELLOW,
Minister, United Church.

IN GOOD STANDING

The half-yearly statement of the Bank of Montreal, makes a most interesting adn reassuring exhibit. As is well-known, all financial and banking institutions, with business in general, have had to face during the past six months the unusual conditions subsequent to the stock market crash, but it is evident from its statement that the Bank of Montreal has been able to maintain its usual strong cash and liquid position and, in addition, to report satisfactory profits made for shareholders.

The general statement, which is for the six months to April 30th, shows a number of changes. The paid-up capital now stands at $36,000,000 up from $34,548,760 a year ago, while the rest has been increased to $38,000,000 from $35,548,760, and is two million dollars above the paid-up capital.

Mr. Sam Mottishaw of Nine Mile was visiting in Nanaimo last week. Sam Mottishaw Jr., who is now at Duncan, paid his parents here a visit this week.

BUSINESS LOCALS

GARAGE FOR RENT—Phone 4m. 1c

FOR RENT—Two large offices. Apply Princeton Department Stores. 6-tf

If it's Tinsmithing or Hot Air Heating, consult me. H. B. Meausette.

FOR SALE—5-room house, $500 cash, balance as rent. Apply Mrs. H. Gillespie. 31-tf

FOR SALE—Lots in Allison sub-division, $50 each in blocks of three. Apply Mrs. W. H. Thomas. 30-3c

ROWBOATS—New clinker built cedar rowboats, $30 up. Lindsay Boat Works, 842 Powell St., Vancouver. 29-tf

FOR SALE—Household effects, stove, heater, large double bed, dresser, dining table, refrigerator, etc.; all first class condition. Mrs. H. Gillespie. 31-tf

RE GRAZING CONDITIONS

An investigation of grazing condition is being undertaken to obtain first-hand information on grazing matters and on the needs for further development of our Crown ranges.

Public meetings will be held at the places and on the dates listed below. Any one interested is invited to attend or to express their views through their stockmen's association representative.

Kamloops—June 2.
Clinton—June 4.
Big Creek—June 6.
Alexis Creek—June 7.
Riske Creek—June 9.
Williams Lake—June 11.
Springhouse—June 12.
Horsefly—June 14.
Lac la Hache—June 16.
Ashcroft—June 18.
Merritt—June 19.
Princeton—June 21.
Keremeos—June 23.
Penticton—June 24.

The meetings will start at 10 a.m. and the place of the meeting may be ascertained through the District Forester or the local Forest Ranger.

P. Z. CAVERHILL,
31-2 Chief Forester.

Announcing

the re-opening

Next Week

of the PRINCETON CAFE

Entirely renovated and greatly improved—modern in every respect.

The usual service and excellent cooking.

We invite yo to pay us an early call.

ORPHEUM CAFE

Howse Block
Opening Saturday, June 14th
Under New Management
Open Day and Night
Excellent Cooking
Chop Suey — Noodles
Rooms 50c night
Phone 64

BUSINESS AND PROFESSIONAL CARDS

PRINCETON BOARD OF TRADE
Meets second Monday each month
8 p.m. at J. A. Brown's office
C. R. WATSON, Pres.
T. B. HOOPER, Sec.-treas.

Princeton Beauty Salon
MRS. J. FERKO, Proprietress
MARCELLING - HAIRCUTTING
SHAMPOOING, ETC
For Appointments Phone 99

—see—
PRATICO
For Bargains in Suits and Overcoats

Embroidering
Sewing - Dressmaking
PROMPTLY AND NEATLY DONE
MRS. JNO. FORSYTH
Princeton, B.C.

DR. BUTLER
DENTIST
PRINCETON
COPPER MOUNTAIN
Wednesday and Thursday
Out of town patients are advised to arrange for appointment by letter or telephone a few days in advance.

P.W.GREGORY
A. M. E. I. C.
B. C. LAND SURVEYOR
CIVIL ENGINEER
Surveys of:
Lands, Mineral Claims, etc.
Underground Surveys.
PRINCETON, — — B. C.

THAT OVERHAUL
Don't leave your overhaul job until you need your car. And don't use your car without having it overhauled
—by—
THE SIMILKAMEEN GARAGE

Dr. J. L. Lundy
HAS OPENED AN OFFICE
IN PRINCETON
WHERE HE WILL
CARRY ON
A GENERAL PRACTICE
OF DENTISTRY

Telephone 3 - P.O. Box 20
Tulameen Hotel
EXCELLENT DINING ROOM
Mrs. S. Steele
FREE EMPLOYMENT OFFICE
A. O. JOHNSON, Prop.

To Be Or Not To Be
May be the question
The answer is ....
ELITE
BARBER SHOP

Twentieth Century
Cleaners Dyers
Pressers Tailors
"Can't be beat"

They Worked All Nignt To Restore Service

Catching on 50-pair aerial cable giving service to a number of South Vancouver telephones, a steam shovel, towed by a truck, tore away 15 fee of the cable and put 50 telephones out of order on the afternoon of June 3.

By working through that night, a telephone cable splicer and his helper had all of the lines ready for service again the following morning.

The wires that had been torn away were replaced with a new section of cable.

B.C. TELEPHONE CO.

THIS WEEK'S OFFER
A NYAL ONE—AND A GOOD ONE
1 tube Ny-Denta Tooth Paste 50c
1 De Luxe Tooth Brush, value 50c
Celluloid Tooth Brush case 10c
Total value $1.10
The Three for 60c
PRINCETON DRUG & BOOK STORE
G. G. LYALL, Manager

The Rex Cafe
OPEN DAY AND NIGHT
ROOMS
Board and Room by Day, Week or Month
Tobaccos, Soft Drinks, etc.
Phone No. 68

L.D. CAFE
When in Princeton eat at The L.D. Cafe
C. PHILLIP : Phone 11

H. McConnell
PRACTICAL TAILOR
CLOTHES MADE ON THE PREMISES
CLEANING :: PRESSING
REPAIRING
AGENTS FOR THE CLOTHES OF QUALITY
Suits $27.00 up

DeMuth's
LUMBER MILL
ROUGH & DRESSED LUMBER
P.O. Princeton Mill Belfort

ONLY ONE THING
Is better than GOOD meat
That is BETTER meat.
OUR MEATS, FISH, FOWL, DELICATESSAN and PRODUCE
Are Better
PRINCETON MEAT MARKET LTD.
Phone 75 Princeton, B.C.

The name Shamrock is assurance of
EXCELLENCE
ECONOMY
SERVICE

BURNS & CO.
Limited

The Consolidated Mining & Smelting Co.
of Canada, Limited
OFFICE, SMELTING AND REFINING DEPARTMENT
TRAIL, BRITISH COLUMBIA
SMELTERS AND REFINERS
Purchasers of GOLD, SILVER, COPPER, LEAD AND ZINC ORES
Producers of GOLD, SILVER, COPPER, PIG LEAD AND ZINC
TADANAC BRAND

British Columbia
The Mineral Province of Western Canada

Reports and Bulletins available on application, and mailed free of charge to any given address, include:—

"Annual Reports"—These contain detailed accounts of mining conditions and developments in the Province during the year with which they deal.

"British Columbia, the Mineral Province of Canada"—A handy reference book summarizing the previous year's mining activity and giving an outline of British Columbia mining law.

"Preliminary Review and Summary of Mining Operations for the Year 1929"—As the title indicates this is an advance account of mining during the past year which shortly will be supplemented the "Annual Report."

"Placer Mining in British Columbia"—A special bulletin dealing with a branch of mining in respect of which the province offers unusual opportunities.

"Report on Taku River Area, Atlin Mining Division"—This tells the story of the discovery and the pending development of a new lode mining field now attracting much attention.

Address:
THE HON. THE MINISTER OF MINES
VICTORIA, B.C.

In some countries people take a bath twice in a lifetime—when they come into this world and when they depart. Some of the Canadians take a bath once a year whether they need it or not, but the vast majority of them make a business of it and have one once a week or every morning.

WE HAVE
BATH CUBES
Of Different Perfumes That Make Bathing a Pleasure

F. P. Cook Estate
(Established 1886)
Stores at Princeton & Coalmont
GROCERIES AND MERCHANDISE OF ALL KINDS
FLOUR, FEED, ETC.

GET IT AT—
Brown's
Men's Wear Ltd.
COMPLETE
MEN'S FURNISHINGS
Princeton, B.C.

P stands for PUNCTUAL
A stands for ATTENTION
Phone us your orders and get satisfaction.
— that's —
Pease & Atkinson
TRANSFER
Phone 65 or 41C

Charlie Moy's
CAFE
Your OLD friend in NEW quarters
EVERYTHING MODERN

Let's Don't
Worry any more about baking.
Let's buy.
PRINCETON BREAD

ICE CREAM PARLOR
Princeton Bakery
MRS. E. DOERFLINGER

Whatever You Want Done
Let Jim Do It
Coal, Wood, Junk, Hauling, Odd Jobs
ANYTHING
SALVATION JIM
Still Going Strong

Satisfaction Guaranteed
GOODYEAR TIRES
25 sizes now stocked.
AUTO REPAIRING
UNION GAS 38c cash per gallon
HAULING AND TAXI
WELDING AND CUTTING
Tree's Repair Shop & Garage
HEDLEY, B.C.
Phone 1

WELCOME TO
Princeton Pool Room
SCHULLI & LIBERTORE
Malone Building

HOUDINI
Knew all about black magic but when it comes to
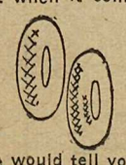
he would tell you to see
PRINCETON TIRE HOSPITAL
E. J. ROTHERHAM, Prop.

Sport

Revival Of Valley Baseball Will Be Begun This Year

COPPER MOUNTAIN PLANS SENIOR TEAM AND LOCAL LEAGUE —JUNIORS START

Baseball in the Similkameen is likely to come into its own again this season after all. While the immediate prospects of the Similkameen League operating are far from bright, it is expected that Copper Mountain will sport a senoir team of good calibre.

They expect to take on outside opposition, thus giving the Similkameen a representative team, and are also hoping to operate a three team local league for recreational purposes at the Mountain. There is plenty of material at the camp for both projects.

Princeton does not seem to be taking any steps at all in the way of organizing, and it seems that baseball is dead among the seniors for the year at least.

Penticton, who are this year bearing a proud reputation, are likely to be Copper Mountain's first opponents. They owe the miners a return game, and arrangements are pending.

Though Copper Mountain state that nothing officially has been done about teh matter as yet, it is likely that they will have a team in one ready for the July 1 celebration at Princeton. Just who will provide the opposition is doubtful at this time.

JUNIORS BUSY

There is still plenty of life and hope among the kids at any rate, and Princeton will have at least one organized team. Inspired by the promise of fame and lucre uJly 1, the juniors are getting to work in real earnest, and are fast whipping their team into shape.

KEREMEOS BALL TEAM TRIMS ROAD CAMP BOYS

Keremeos has caught the winning mood, and, according to the latest dope from the apple camp, the home town boys will be hard to stop. The scalp of Cawston already dangling at their belts, the fruit growers carved an attractive addition when they took the boys from the Yellow Lake road camp into tow on the home diamond.

Tall scoring, wild clouting, reminiscent of the good old days, and plenty of fat, juicy erors, jumbled up with some really good ball, made the affair interesting and exciting.

Skae for the highway men pitched fair ball, but his support was wobbly. Richter and Mills, who halved the heavy duties for the winners, were never on easy street street, but Keremeos defensive play was much improved, and some fine catches kept the hurlers out of difficulty.

From the very first inning Keremeos started a heavy onslaught which they kept up throughout. They scored in every inning and each man on their line-up connected safely and crossed the plate. The road men responded well until the fourth when a temporary explosion let in six Keremeos runs.

		R	H	E
Road Camp	2 2 2 1 0 2 0—	9	8	8
Keremeos	2 4 1 6 2 1 x—	16	15	3

Batteries: Skae and Collins; Richter, Mills and Parsons.
Umpire—Caldwell.

WORLD RECORD TO WYKOFF

Frank Wykoff, bushy haired mercury of the University of California, who among other marks holds the record for the century sprint on the Princeton track, broke the world's record by pacing the 100 in 9.4 seconds. It is expected the time will be recognized as official. Eddie Tolan, holder of the previous record, was fourth in the race, which was run at Chicago.

DON'T ARGUE
The Budget may be all right, and again—it may not, but—everybody knows that
Rhodes Service Station
is the best place for Repair Work, Gas, Oils and Acessories.
Genuine General Motors Products
—Chevrolet Service—

BATTER UP

PENTICTON HAS A BALL TEAM

Penticton has a ball team. Unfortunate in sports of many kinds for the past umpteen years, the big South Okanagan town is in the throes of a revival, and in no sport is this more apparent than in baseball.

Albeit the opposition may not be the kind that came to mind when you talked ball in the Similkameen two years back, Penticton has rattled together a very fair home-brew team, and has done exceptionally well in a full program against rival towns this season to date.

They have played close to a dozen games and are still undefeated. In all this, the hand of Tom Daly, whom we still like to claim for Princeton, is only too apparent.

PENTICTON.—Penticton maintained their winning streak, defeating Summerland 11-7 here.

Penticton	11	9	5
Summerland	7	8	7

Batteries: Thomas, Ewers, Cousins and Baker; Gould, Ritchie and Johnson.

* * * *

MERRITT.—Merritt played steady ball to beat Spence's Bridge 6-4 here.

* * * *

GRAND FORKS.—Better support in the field enabled Grand Forks to beat Myers Fall 6-2 here.

* * * *

WON TOURNEY

Penticton won another tournament at the Experimental sports on the King's birthday, beating Oliver by a nose, and taking the final from Summerland in easy fashion. Summerland won a rattling good game from Peachland.

Penticton	7	9	8
Oliver	6	8	6

Batteries: Manuel and Collins; Cousins and Baker.

Summerland	4	4	3
Peach'and	2	4	4

Batteries: Gou'd and Johnson; H. Cousins and Collins.

Penticton	15	13	3
Summerland	8	12	14

Batteries: Ewers, Husband, Blacklock and Baker; Ritchie, Macdonald and Johnson.

YOUTH AND VETERAN CONTEST GOLF FINAL

Jack Coles, junior, will meet H. R. Taylor in the final of the Princeton Golf Club's handicap tournament. The match is expected to make a rattling good golf final. Both men are shooting golf well above their form this year.

The tournament was brought to the final stage this week, not a few surprise results being obtained.

In the consolation flight Billy Hazzard captured the honors from T. B. Hooper.

In the ladies' final Mrs. Field meets Mrs. Lansing.

Complete results:

MEN

First Round

H. R. Taylor beat S. Ewart.
E. Waterman beat V. G. Field.
J. Coles Jr. beat E. Gray.
W. B. Ewart beat J. Coles Sr.

Semi-final

H. R. Taylor beat W. B. Ewart.
J. Coles Jr. beat E. Waterman.

CONSOLATION

First Round

T. B. Hooper beat J. A. Brown.

Second Round

W. Hazzard beat A. Nicholson.
T. B. Hooper beat A. Sorenson.

Final

W. Hazzard beat T. B. Hooper.

LADIES

First Round

Mrs. A. Sorenson beat Mrs. A. W. Smith.
Mrs. E. C. Lansing beat Mrs. J. A. Brown.

Second Round

Mrs. V. G. Field beat Mrs. A. Sorenson.

PLAY OFF TIE

Mrs. J. A. Brown and Mrs. A. Sorenson will play off a tie for the monthly spoon.

We all agree the best place to eat is the
SODA FOUNTAIN - ICE CREAM
TRAVELLERS' CAFE
GEO. RAPTIS, Prop.

FISTIC DISPLAY PLANNED FOR COPPER MT. HALL

Wrestling and Boxing to Feature Good Card on June 24

Copper Mountain is to stage a real mat and mitt show. The affair is billed for the new Community Hall Tuesday, June 24, and is under the auspices of the Copper Mt. Center St. John Ambulance Association.

Local talent will be exclusively featured, and there is undoubtedly sufficient good material at the Mountain to provide a very interesting card.

Charlie Pitt, of the sunny disposition and big reputation will be one of the leading lights. Pete Kelly is another headliner. Several other boys will go on, the affair to include both boxing and wrestling events in plenty.

As usual, the whole bunch are working for the success of the event, but the leading lights are F. J. Willway, Pete Kelly and Smiler Pitt.

STARLIGHT

Close-ups With Ye Sports Ed.

It is good to note that there are signs on the horizon of a new dawn of baseball prosperity. Copper Mountain's effort should meet with every encouragement, and the fever will soon spread.

* * * *

Another new laurel for the Mountain. Jowls and scowls will clash June 20. We don't know who Charlie's fighting, but we're betting on him (to what?).

* * * *

The old stiffs of us are wondering if and when the annual married-single football match (and attending consequences) will materialize.

* * * *

Meanwhile, however, hold everything for the benefit game. Here is a real chance to show sportsmanship. Day after day in the sport world fine fellows are taking big risks and too often the dreaded accident happens. Then, what? Frank has been particularly unfortunate, in that only a few months ago he recovered from a very serious injury sustained while playing for Victoria Wests.

* * * *

In Vancouver they don't allow you much leeway. St. Andrew's, who were undoubtedly ticketed for the B.C. honors, are out of the competition without kicking a ball. They had, and proved they had, ten men injured and unfit. But the legislators set a date and this in spite of a request by the club, two days prior to scheduling the game, and because the Saints did not play, they are out. Contrast the laxity in the Similkameen in this respect!

* * * *

Glasgow Rangers rubbed it in, and shocked the hopeful ones who fancied the progress of the king of games in the West. As a matter of fact, the results need not be very discouraging. Anyone who imagined that the gulf between class soccer and the coast game had been bridged already sorely needed disillusioning. It can't be done in a few years. There is, however, and any keen old country judge who came out with the first Scottish team in '19, will be ready to admit it, an improvement in soccer science out here. Glasgow Rangers could beat the great majority of teams playing football today by a pretty hefty score. And they are on their mettle when they hit B.C.

PUTTS

GRAND FORKS

A new club house has been built and considerable improvement has been made to the links, largely by working "bees."

* * * *

WIN FOURSOME

In a contest featured by the consistent golf of A. Basham, A. Thomas and Basham won the Lutener cup at Penticton, defeating E. Begert and H. Nicholl 93 to 112.

* * * *

OLIVER WINS

Oliver golfers defeated Kettle River 6-3 in the opening inter-club match at Oliver.

SLOGAR'S SUCCESS

Martin Slogar's value as a soccer player is appreciated not only in teh Similkameen, but on the island, his former home, where he has returned. Slogar turned out for Nanaimo Park Rangers, Up-Island champions, and helped them beat James Island for the Vancouver Island championship. Slogar thus practically steps into the O. B. Allan provincial cup final. It is almost a foregone conclusion that the junior championship will again come to the Up-Island.

Mail This Coupon Now
GILBERT PRIDEAUX,
General Manager, Princeton, B.C.
Send me further particulars of the Low Cost Confederation Series Policies, as issued by the Confederation Life Association.
Name.....
Address.....
Occupation.....Age.....
4

Simple Advice But Good—
Do This Now
Before deciding to purchase any form of Life Insurance, write for particulars of our new "Confederation Series" of Policies. You may decide to save money.
You can buy one of these policies on the Ordinary Life, Limited Payment Life or Endowment Plan, to which Total Disability and Double Indemnity Accident Benefits may be added.
What's more, and this is where you will save money, the premium per $1,000 of insurance is less; *yet you still share in profits.*
That, in a nutshell, is the proposition. Write for full particulars. You will surely be interested.
Confederation Life
Association
Head Office Toronto

BENEFIT
FOOTBALL
Game and Dance
PRINCETON
Friday, June 20
PRINCETON v BLAKEBURN
Proceeds to defray hospital expenses of Const. F. G. Hatherill, injured in a recent game.
Buy a Ticket

BOXING - WRESTLING
TOURNAMENT
Community Hall
Copper Mt. Tues. June 24
Under the auspices Copper Mt. Center St. John Ambulance Ass'n.
All Star Card Including Pete Kelly, Charlie Pitt and Others.
Admission $1.00

FOOTBALL
Race Track - Princeton
Sunday, June 15
COPPER MT. vs. PRINCETON
Kickoff 3 p.m.

Annual Celebration, Princeton, JULY FIRST

500 MILE INDIANAPOLIS
SPEEDWAY
RACE

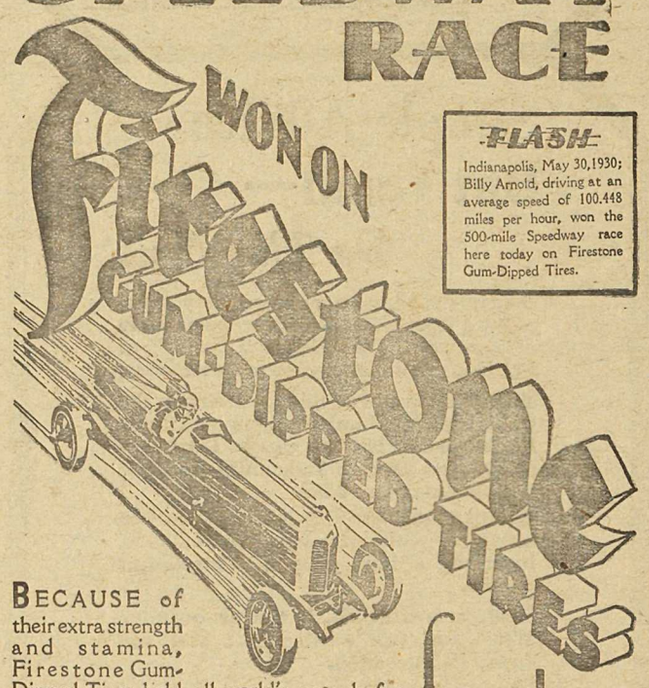

FLASH
Indianapolis, May 30,1930; Billy Arnold, driving at an average speed of 100.448 miles per hour, won the 500-mile Speedway race here today on Firestone Gum-Dipped Tires.

BECAUSE of their extra strength and stamina, Firestone Gum-Dipped Tires hold all world's records for mileage and endurance.

Gum-Dipping is an exclusive Firestone process and the only known method of completely insulating every fibre of the tire against internal friction—the greatest enemy to tire life.

This extra process, combined with a rugged safety tread, produces the greatest strength, stamina and safety that is possible to build into a tire. Made in Canada by FIRESTONE TIRE AND RUBBER COMPANY OF CANADA LIMITED

for the 11th CONSECUTIVE TIME

MOST MILES PER DOLLAR

A. J. SMITH GARAGE LTD.

Not one cent ·· ·· for service

That is the record of the hundreds of thousands of General Electric owners

ONLY the General Electric Refrigerator can boast of such a record, for only the General Electric has the Sealed-in-Steel mechanism . . . oiled once and for all time at the factory. There are no fans, belts or stuffing boxes to cause expensive service.

These are the principal reasons why not one owner of a General Electric Refrigerator has ever spent a cent for service! Here is the explanation of the fact that the General Electric leads all other refrigerators in sales!

Come in and we will gladly demonstrate the accessible freezing regulator . . . the "on-top" unit . . . the roomy cabinets with a sanitary chilling chamber porcelain coated . . . and other features which are winning public preference.

ER-100D

GENERAL ELECTRIC
ALL-STEEL REFRIGERATOR
EASY TERMS ARRANGED
Small Down Payment and Balance Within 24 Months

Princeton Departmental Stores

Guaranteed by CANADIAN GENERAL ELECTRIC CO., *Limited*

Spring Is Here

House cleaning adn alterations will soon be in full swing:—

Take advantage of our new low rates. Have more and better wiring done with plenty of outlets, that you may conveniently use electric power to do your house work.

"Do It Electrically"

Princeton Light and Power Co., Limited

Thrilling Finish Marks 3-All Draw At Copper Mt.

SECOND HALF RALLY PRODUCES PLENTY OF FUN; BLAKEBURN AGAIN IDLE

In a game featured by a thrilling second half in which some of the season's most exciting soccer warfare was served up, Copper Mountain and Princeton teams battled to a three-a'l draw under Similkameen League auspices at Copper Mt. Sunday.

Princeton made a great recovery after a very indifferent first half display against a weak Copper Mt. team, and had the points all but in hand. Copper Mountain annexed a fine goal near the end, and in the closing minute all but took full points when Nelson was through with an open goal but his lightning shot just grazed the bar.

Blakeburn were unable to field a team for their home fixture against Hedley, and the game stood postponed. As a consequence, the result at Copper Mt. only strengthened their position, as the teams engaged were Blakeburn's nearest rivals. This lay-off meant the postponement of half Blakeburn's league fixtures. Ordinarily the league schedule would have ended Sunday, but every team has postponed games to play.

TAKE EARLY LEAD

Taking the field with what they considered their weakest team of the season, Copper Mountain excelled themselves in the first half, and had the attractive visitors at sixes and sevens. Princeton failed to settle down to their usal game, and Copper Mountain's thrustful ways put them two up at the interval.

A re-organization of the Princeton line-up worked wonders in the second half, and Copper Mt. were soon in hot water. Princeton obtained the first after only a few minutes play, and it was hammer and tongs before the inevitable equalizer came. There was no stopping Princeton now, and a great goal by Aspin put them in the lead.

It was hammer and tongs to the end, and the crowd was treated to some real excitement before Hibbert snatched off a clever goal to knot the count. This by no means settled the argument, and the hectic struggle continued unabated. Either team seemed likely to score at any minute.

PRINCETON: Bloor; Rintoul and Davidson; Cowden, McVeigh and Sampson; Jones, Ryder, Bontain, Rossi and Aspin.

COPPER MT.: Moore; Foster and Jones; Laggard, Parker and Wilson; Nelson, Hibbert, Kelly, McKinnon and Parker.

King Soccer

Standing

Blakeburn	3	3	0	0	10-2	6
Princeton	5	2	2	2	11-9	5
Copper Mt.	4	1	3	1	6-12	3
Hedley	4	1	3	0	3-9	2

Scoring

	Games	Goals
Dixon, Bl.	3	6
Bontain, Pr.	5	5
Thomas, Hed.	4	2
McKinnon, C.M.	4	2
Richards Hed.	4	2
Nelson, C.M.	4	2
Sampson, Pr.	5	2
McVeigh, Pr.	4	1
Trudgian, Hed.	4	1
McWhirter, Bl.	1	1
Nesbitt, Bl.	2	1
Rossi, Pr.	4	1
Lewis, Bl.	3	1
White Bl.	3	1
Kelly, C.M.	4	1
Hibbert, C.M.	4	1
Jones, Pr.	5	1
Aspin, Pr.	3	1
Goalkeepers		
Kelly, Hed.	1	0
Craig, Bl.	3	2
Bloor, Pr.	5	9
Corrigan Hed.	3	9
Moore C.M.	4	12

SPOT KICKS

JULY 1 TOURNEY

The July 1 tourney will likely again take the form of a knock-out competition between the four Similkameen clubs under league rules. Applications are now being called for.

* * * *

WILL NOT ENTER

After a battle for recognition, it is not likely that any Similkameen club will enter the Robertson cup series, emblematic of the interior championship. The territory has been extended as far as Princeton. The Princeton club found themselves unable to compete owing to costs.

* * * *

CLUB FORMED

More news comes from a new footer camp, Penticton, where real progress is being made. Jimmy Burt, who has brought the senior basketball club into the limelight, is the leader. It is stated he is an ex-Scottish first league player.

* * * *

BENEFIT MATCH

It is likely Princeton will be strengthened in an effort to lower the colors of Blakeburn in the benefit match for Const. F. Hatherill here Friday. Loberg and Foster of the Mountain are said to be headed for Princeton.

MERRITT WINS TENNIS

Merritt tennis players defeated Kamloops at Kamloops in an inter-club match. Merrit had a slight edge in men's doubles and singles and mixed doubles.

Interior Contracting Co.
Limited
GENERAL CONTRACTORS
HIGHWAY AND RAILROAD CONSTRUCTION
DITCHING — EXCAVATING
SIDEWALKS — PAVEMENT
ROAD OILING — SURFACING
Penticton, B.C.

BANK OF MONTREAL

Established 1817

A presentation, in easily understandable form, of the Bank's

SEMI-ANNUAL STATEMENT

30th April, 1930

LIABILITIES

LIABILITIES TO THE PUBLIC

Deposits *Payable on demand and after notice.*	$ 688,067,734.78
Notes of the Bank in Circulation *Payable on demand.*	38,473,147.00
Letters of Credit Outstanding *Financial responsibilities undertaken on behalf of customers for commercial transactions (see offsetting amount (x) in "Resources").*	10,941,971.37
Other Liabilities *Items which do not come under the foregoing headings, including $5,000,000 advances from the Dominion Government under The Finance Act.*	8,745,783.97
Total Liabilities to the Public	$ 746,228,657.12

LIABILITIES TO THE SHAREHOLDERS

Capital, Surplus and Undivided Profits & Reserves for Dividends *This amount represents the shareholders' interest in the Bank, over which liabilities to the public take precedence*	76,370,991.11
Total Liabilities	$ 822,599,648.23

RESOURCES

To meet the foregoing Liabilities the Bank has

Cash in its Vaults and in the Central Gold Reserves	$ 94,421,408.82
Notes of and Cheques on Other Banks *Payable in cash on presentation.*	45,507,317.11
Money on Deposit with Other Banks *Available on demand.*	15,448,298.39
Government & Other Bonds and Debentures *Gilt-edge Securities practically all of which mature at early dates.*	121,661,712.27
Stocks *Railway and Industrial and other stocks at or below market value.*	922,087.90
Call Loans Outside of Canada *Secured by bonds, stocks and other negotiable securities of greater value than the loans and representing moneys quickly available with no disturbing effect on conditions in Canada.*	68,028,615.57
Call Loans in Canada *Payable on demand and secured by bonds and stocks of greater value than the loans.*	27,460,856.27
TOTAL OF *QUICKLY* AVAILABLE RESOURCES *(equal to 51.03 of all Liabilities to the Public)*	$ 373,450,296.33
Other Loans *To manufacturers, farmers, merchants and others, on conditions consistent with sound banking.*	417,998,828.93
Bank Premises *Two properties only are carried in the names of holding companies; the stock and bonds of these companies are entirely owned by the Bank and appear on the books at $1.00 in each case. All other of the Bank's premises, the value of which largely exceeds $14,500,000, appear under this heading.*	14,500,000.00
Real Estate and Mortgages on Real Estate *Acquired in the course of the Bank's business and in process of being realized upon.*	1,930,456.44
x Customers' Liability Under Letters of Credit *Represents liabilities of customers on account of Letters of Credit issued by the Bank for their account.*	10,941,971.37
Other Assets not Included in the Foregoing	3,778,095.16
Making Total Assets of	$ 822,599,648.23
to meet payment of Liabilities to the Public of	746,228,657.12
leaving an excess of Assets over Liabilities to the Public of	$ 76,370,991.11

PROFIT and LOSS ACCOUNT

Profits for the half year ending 30th April, 1930		$3,543,017.87
Dividends paid or payable to Shareholders	$2,167,586.99	
Provision for Taxes Dominion Government	229,979.45	
Reservation for Bank Premises	600,000.00	2,997,566.44
		$ 545,451.43
Balance of Profit and Loss Account, October 31st, 1929		735,582.31
Balance of Profit and Loss carried forward		$1,281,033.74

The strength of a bank is determined by its history, its policy, its management and the extent of its resources. For 112 years the Bank of Montreal has been in the forefront of Canadian Finance.

In Keeping

with the soothing touch of early summer are these new arrivals of . . .

SEAGRASS FURNITURE Luxurious, clean artistic, and, oh, so comfortable those hot summer evenings. Chairs, tables, etc. You must see our great extension chair, moderately priced. Real bargains in children's lines.

CHINA WARE Just arrived, new tasteful, exquisite, with the breath of the orient, the reflection of Japan's sunny skies. Real novelties, well made and serviceable. Cups and saucers, tea pots, cake dishes, etc., etc.

A. L. WHITE

HOME FURNISHINGS

CAPITOL THEATRE

MONDAY-TUESDAY-WEDNESDAY
June 16th-17th-18th

KEN MAYNARD in his latest all talking hit

"SENOR AMERICANO"

An action romantic story of old Spain with beautiful songs.

ADDED TALKING COMEDY AND NEWS

THURSDAY-FRIDAY-SATURDAY
June 19th-20th-30th

The Latest Musical Revue Playing in Princeton before Vancouver

'THE GOLDEN CALF"

SUE CAROL — MARJORIE WHITE — RICHARD KEENE
And Hundreds of Gorgeously Beautiful Chorines

Seen the Greenwich Village Follies Songs — Dances — Comedy
——IT'S GLORIOUS——

SPECIALLY ADDED ALL TALKING COMEDY

CONTINUING

Our Attractive Clearance

S A L E
BARGAINS

All piece goods will continue on sale until the entire stock is exhaustad.

New goods arriving daily and going on sale at astonishing low prices.

JUST ARRIVED—ASSORTED SHIPMENT OF DRESSES IN EXTRA LARGE SIZES 40-48

The Quality Store

Mrs. E. Beer

If . . .

you are going to build

CONSULT US

We are in a position to advise you and do all necessary work on a MODERN home.

If your lot is fit to build on, we will make the basement WATERTIGHT.

Princeton Construction Co.

A. C. MacKENZIE, Secretary

Over Twenty Years' Practical Experience in the

PLUMBING & HEATING

Business Merits Your Patronage and Support

HARRY EPERSON

Shop and Showroom
OPPOSITE TULAMEEN HOTEL

Watch for Our Next Week Special Offer

Princeton Paragraphs

Mrs. H. Gillespie will shortly leave for Denver. Colo., to join her husband.

Mr. D. McKinnon of Hedley was a Princeton visitor Monday.

Const. Henley of Keremeos is in Princeton on business today.

Geo. Gartrell, fisheries overseer, was in from Summerland this week.

T. B. Hooper and Const. W. J. Thomson are in Vernon for the assizes.

Jno. F. Guest was a Princeton visitor Tuesday. Work has started on the Slate Creek placer property.

Fishing is again in full swing, and a number of Similkameen people enjoyed the sport Sunday.

The Williams Lake stampede starts June 14 this year. It is always popular with Princeton people.

The Princeton Departmental Store is being treated to a new coat of paint.

J. G. Biggs, district mines inspector, was in Princeton on business this week.

Miss Phyllis Dodd who is teaching at Tulameen spent the week-end at home here.

Bob Pyper is about to take a patent on a new instrument of torture which defies classification.

Mrs. R. V. Shaw of Coalmont was visiting her daughter, Mrs. C. A. Bernard, Saturday.

Taken suddenly ill, Mis Sadie McKinnon of Copper Mt. was admitted to the local hospital Saturday.

A number of Princeton citizens went out to McKenzie Lake for a work bee to help "the laird" Sunday.

Larry Loberg and N. Hodgson of Copper Mt. went down to the coast to spend the week-end.

No big stakes came here from the Derby, but there were plenty of disappointed ones.

Mr. and Mrs. J. A. Brown and Mr. and Mrs. P. W. Gregory motored to Keremeos Sunday to visit the peony gardens.

Mrs. Charles Bocking, who has with her as her guest Mrs. Harcourt of Vancouver, is spending a holiday at "The Bungalow," Copper Mt.

C. G. Carter, schools inspector, was here this week in connection with examinations. Inspector DeLong visited the high school last week.

Hon. W. A. McKenzie has sold his house on Martin street, Penticton, to J. L. Hooper. It was occupied by Dr. Latimer.

A. S. Black is a busy man. What with federal election, nominating convention, and the Masonic convention at Powell River, he will exercise his globe trotting qualifications.

By a decision of the supreme court at Vancouver June 6th, the marriage of Mrs. Etta Beer of Princeton to C. R. Beer of Salmon Arm was annulled. The marriage took place in San Francisco April 5, 1921.

Mrs. J. Mulligan, who has been spending a holiday at her old home at Walla Walla and other points, is back at the Copper Mountain post office and Miss Hazel Andrews, who was acting postmistress, is back at the Copper Mountain store.

Professor and Mrs. Ralph Hidy, who have been fitting out their new quarters at Harvard, left Boston this morning for Princeton where they will spend the summer with Mrs. Hidy's parents, Mr. and Mrs. W. A. Wagenhauser. They are coming over the C.P.R. from Montreal and are expected here next Thursday.

The Princeton Department tSore, who have installed a General Electric refrigerator in their grocery department, have been appointed sole agents for the district for this well known outstanding invention. The family size now so popular in Canada is priced at $299.00, and if necessary sold on monthly terms that would come to less than the average family ice bill. 31-c

Supt. C. A. Cotterell passed through Princeton on Saturday's Vancouver train in his private car, having with him Supt. T. H. Crump and Captain A. J. Hoskin of the Empress of Russia and commodore of Pacific C.P.R. liners. Several leading business men and members of the Board of Trade were down to see the distinguished party, including C. R. Watson, G. M. Harmon, P. W. Gregory, J. A. Brown and W. A. Wagenhauser. Mr. Wagenhauser and his family travelled to the Orient with Captain Hoskins in 1920.

A large number of friends were at the station on Monday to say goodbye to Mrs. H. C. Smith and her daughter, Dorothy, who left for Vancouver where they will take up residence.

COMING EVENTS

Girl Guide Come and Go Tea—Parish Hall, Saturday, June 14, 3 to 6 p.m. 29-

* * * *

Come and Go Tea and Home Cooking—St. Cuthbert's Guild Wednesday, June 18th, 3 to 6 p.m., at the home of Mrs. J. D. Butler. 31-1c

BIRTHS

BORN—At Princeton General Hospital June 5, to Mr. and Mrs. W. Tprilette, a son.

Society

ENGAGEMENT

Mr. and Mrs. Neils M. Neilson of Cawston announce the engagement of their eldest daughter Pauline to Mr. Earl Weitzel, son of Mr. and Mrs. O. Weitzel of Penticton. The marriage will take place in the Community Hall Cawston June 22 at 1 p.m.

* * * *

ENJOYABLE TEA

The birthday tea June 10 under the auspices of St. Cuthbert's Church Guild was most enjoyable. Mrs. E. L. Miller and Mrs. F. Broomfield were hostesses. Over forty attended.

* * * *

DANCE

Princeton Tennis Club is giving a dance in the Orange Hall tomorrow (Friday) night.

Church Notes

Rev. N. A. Harkness, B.D. provincial secretary of the Canadian Bible Society will occupy the pulpit at St. Paul's Church Sunday, June 15.

With the Lodges

Local Oddfellows held their annual memorial service at the Princeton cemetery Sunday.

HEDLEY NOTES

Mr. Calderhead, boiler inspector, was in town on business last week. He was accompanied by his wife and daughter.

* * * *

Mrs. Wm. Lowe returned home from Penticton last Sunday where she has been visiting friends and relatives.

* * * *

Mr. and Mrs. H. McLean and family have moved to Summerland where they expect to take up their residence.

* * * *

Owing to the illness of Miss Advocatt, Mrs .W. W. Corrigan is working at the Hedley General Hospital.

* * * *

Dr. d'Easum and H. Innis were called to Vernon as witnesses on the trial of W. Longley, driver of the car which collided with the horse on which Charlie Yakumtikum, aged Indian, was riding, resulting in his death.

CAWSTON NOTES

Mrs. G. A. Meikle of Kelowna has been the guest of Mrs. W. J. Dunnett for the past several days.

* * * *

Mr. and Mrs. H. W. Stebbins and Mr. and Mrs. E. Beard were visitors from Penticton at the home of G. Agar on Sunday.

* * * *

The Cawston troop of Boy Scouts with their leader, A. S. Wainwright, enjoyed Friday evening in Penticton, the guests of the scouts there.

* * * *

Under the auspices of the St. John's Guild a very successful sale of ice cream was held Friday evening on the lawn of the W. N. Sinclair residence.

* * * *

Mrs. L. B. Prentice returned on Monday from New Westminster and Vancouver, where she has been visiting relatives for the past few weeks, and where she attended the graduation from the Royal Columbia Hospital of her daughter Florence.

* * * *

Mr. Orval Pettypiece left on Wednesday the 4th for Kelowna where he has accepted a position in a garage.

* * * *

Cawston's lovely peony gardens attracted many visitors this week. See front page.

* * * *

Cawston lost to Hedley at baseball 16-12. See sports page for account.

COALMONT NEWS

Alec Cappos of Tulameen is sporting a snappy Ford coach which he recently purchased. Nothing like being in the fashion Alec.

* * * *

Mr. P. W. Gregory, surveyor, is up from Princeton surveying Mrs. James' property at Granite Creek.

* * * *

Miss Zeta Clarke of Victoria is the guest of her father Mr. George Clarke.

* * * *

Mr. Tom Golby and Mr. Hartley arrived last Saturday morning from Cadboro Bay. Mr. Golby is interested in a placer claim at Two Mile Creek.

* * * *

The government liquor store auditor was in town on Monday checking up and left again on the afternoon train.

* * * *

Mr. Jack Rhodes and C. Lucas were visitors to Coalmont on Monday from Princeton.

* * * *

Mr. E. Lucas visited Penticton, Summerland and Copper Mountain on Sunday last in his new Ford coupe, but not alone.

* * * *

The school children are busy counting the days till their summer vacation commences and books and figures will be no more for a long time.

* * * *

Mr. Ernest Rice and Mr. Leslie Tripp left on Wednesday morning for Summit Camp. From this point they are going to construct a trail to Mr. Rice's claims on Pierre River. They expect this to take them two weeks. With this work completed they will return to the Summit Camp with pack horses and supplies which they will take into the claims after which a log cabin will be erected and the claims put into shape for examination by an engineer whom Mr. Rice expects to arrive during the summer.

COPPER MOUNTAIN

Mrs. J. Mulligan returned from a trip to Seattle, Portland and Vancouver.

* * * *

Mrs. J. Nesbitt of Penticton is visiting her daughter Mrs. R. J. Muir.

* * * *

Mrs. J. Truax and daughter, Adele, are visiting friends in Vancouver.

* * * *

Painters are busy giving the new Community Hall a coat of paint, adding greatly to its appearance.

* * * *

Miss Hazel Andrews is again in the department store after acting as postmistress during the absence of Mrs. Mulligan.

* * * *

Miss Sadie McKinnon, who was taken to the Princeton Hospital Saturday is reported much improved.

* * * *

Ten pupils in Grade VIII will write examinations this year.

* * * *

Ambulance classes are being held, preparing for exams.

* * * *

Mis Elfin Gladish is spending the week with her parents at Hedley.

* * * *

Will party who picked up parcel containing blue dress please return to Mrs. A. Moore, Princeton.

* * * *

Miss Florence Meausette of Princeton has accepted a position on the Mountain.

BUY B.C. GOODS

British Columbia products are at least the equal of goods they can obtain elsewhere. From now on, what is required is the cultivation of a friendly feeling of co-operation between consumer and manufacturer and a realization of the fact that through this co operation more and more opportunities can be created for our young people, bigger payrolls can be distributed, and a period of substantial prosperity can be brought about by each one of us making it our particular job to insist on British Columbia products on every possible occasion.

Geo. Murray of Blakeburn is a Princeton visitor today.

BUY

Number Two Grade

COAL

from our New Mine as a Summer Fuel.

It has no equal in this Valley. More economical than wood; cleaner and safer.

Tulameen Coal Mines, Ltd.

Gyproc *Gives* PERMANENT PROTECTION

MADE from Gypsum rock, Gyproc Wallboard *does not burn.*

Structurally strong, inexpensive, easily and quickly put up, Gyproc Wallboard gives permanent fire protection to the walls, ceilings and partitions of your home.

Gyproc does not expand, contract, warp or crack. You can tint, paper or plaster it if you wish.

Your dealer's name is listed below. Ask him for complete details of this pioneer Canadian fire-safe Gypsum board or write for free interesting book, "Building and Remodelling with Gyproc."

GYPSUM, LIME AND ALABASTINE, CANADA, LIMITED
Vancouver - B.C.

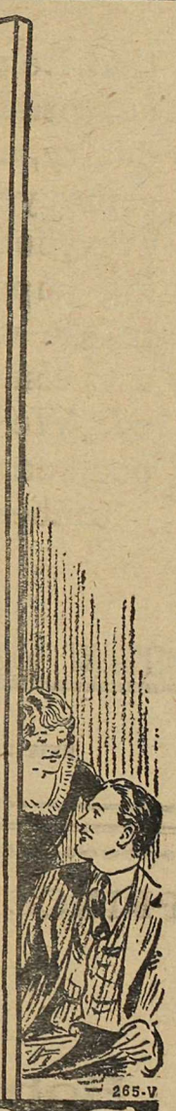

265-V

The NEW GYPROC Fireproof Wallboard

For Sale By
W. B. Ewart, Hardware Dealer - Princeton, B.C.

TRUE SPIRIT OF WAR REVEALED

(Continued from page one).

means of expressing it.

The visit of the late Earl Haig signalized the birth of the Canadian Lagion. This great leader, oustanding in peace as in war, urged a consolidation of interests of returned men throughout the empire, and his advice was accepted. The principle born of that organization was to carry into a peaceful world the fine principles which made Cada's fighting men an honored corps forever.

AN AWFUL WAR

Though they resumed normal life, Canada's war heroes were no longer normal men, and it was impossible to ask of them that they be absorbed in a normal civilization. No man came through the war the same man as he entered it.

The awfulness of those days, when death, danger, and horror lurked everywhere; when the noise of cannons was his sacred silence, the shriek of the shell his holy music, and the groans of dying comrades his choir—these things seared his soul. Brave men trembled in those days. They were not cowards. They faced the dangers, but terror gripped their souls. How could they ever forget?

Yet the world wanted to forget. The Legion was an embodiment of the call of these men for sympathetic understanding. They needed help, not antagonism.

It was the purpose of the Legion to see that these awful terrors were not borne in vain; that the boys and girls sang "God Save the King" with full realization of all that was behind the national anthem.

The soldier revisit Ypres, that hell of fury in 1917. Ypres bears few traces of those awful days. It is a fresh, peaceful and beautiful city. The soldier gazes at the tableau dedicated by Earl Haig to the million British men who laid down their lives. Here is Belmont Corner, that inferno of the great push. All is quiet, ordinary, charged with the life of commerce. Taxis run here and there.

But to the soldier it is still that hell of fury. Shells still burst, and death lurks everywhere. A truckman drops a box. The soldier utters a cry and darts for cover. "I was thinking," explained the speaker.

Here is a beautiful hotel, luxurious, modern. What a transformation. But to the vetern Ypres is still Ypres. He calls a taxi. "Take me everywhere," he instructs, and resolves to satisfy the burning desire to see the old spots, seared on his memory.

"Take me to the Bus House. I want to see if there are still rats there." "Oh, no rat now," says the driver. No, there are no rats. Here stretches a beautiful cemetery, a tribute to the war graves commission, who have done remarkable work. You stand bare headed; you cannot but be carried back.

They visit the various cemeteries, and there are several. The driver, a supine native by way of information, reminds him at each that "We give free the ground for cemetery for your soldier." Finally, the soldier can stand it no longer. "Say that once more and I'll knock you on your back. You give. These men gave their lives for you. You give them a place to sleep."

Can those who came through this hell forget? Not organize? Can they let die Tipperary and the other good old songs, some of which would not look so well in print, but were good just the same? They were a great bunch of boys.

Here is the Mennon gate. At this point the bodies of 55,000 men were never recovered; blown to eternity. Great columns of granite rise to do them eternal honor, and in pure gold their names are chiselled into the pillars. Mothers from Scotland, Ireland, Australia, from the wide confines of the empire were brought for the ddeicatory ceremonies. Children toddle at the mother's knee. Where's daddy's name? At last she finds it, and points. Daddy!

And those who came back; bore with them what their fallen comrades carried to eternity; some maimed in boy; all touched in soul; how can they forget? What of them?

They went through the discharge ceremony in masses. They were glad to get out. And then the hard facts of life were upon them. The Legion has ideals. Their aim is not trouble. They fought for them, and they are prepared to live for them. They are pre-eminently loyal.

The war added ten years to the life of every man in the front line. Hence the "burnt out men." The Legion aims to help them, and to have those in charge of their welfare, and the general public, understand them.

Humanity was everywhere in the war. In a counter attack the speaker and his men surprised a group of Germans, in charge of a little corporal, a mere boy. A Tommy made a rush at him with cold steel. The speaker quietly turned the blade aside. The boy, who has uttered an awful shriek, is beside himself. He learns they are British. "My mother told me if ever I surrender, to give into the British." What a tribute from the enemy.

The speaker meets the boy again, a captive with his comrades. He runs to embrace him, and he and his comrades each break a piece of chocolate; eat one half and tender the other to him. They explain that they eat it to show him it is not poison. They meet again in prison camp. The lad rushes to embrace him. He is rudely stopped by the guard. The speaker challenges him. This boy was taken in a fair fight. Is this Britsih justice to abuse a prisoner, helpless? The war had its humanity, its honor.

The Legion asks for same treatment, and hopes to be sane in what it asks.

In answer to T. J. Guinan, hwo was interested in the achievements for the benefit of the returned man, the speaker explained the failure of the soldier settlement scheme. Of 23,261 original settlers 11.349 had abandoned their holdings, 3,163 were being assisted. 1,622 were likely to fail, and 3,926 had succeeded. The establishment of a pension tribula was a real help, as was n extension of widows' pensions. Canada's provision for returned men was the finest in the empire. The canteen fund grant was originally $300,000 in B.C. $87,000 remained, and the work was being reorganized.

The Legion continued to grow and now has 100,000 paid up members in Canada, carrying up to 4,000 who are unable to pay.

The Nelson convention was outstanding. Over 130 resolutions were considered.

OTHER SPEAKERS

Mr. Haselden, secretary of the local Legion, lauded the work of Mr. Brankin and Rev. J. C. Goodfellow paid tribute to his stirling character. L. A. Dodd, a Boer War veteran, and P. Schofield and E. J. Rotherham, Great War veterans, each paid tribute to the speaker. T. J. Guinan dealth with local soldier cases. Dave Taylor linked up the Great War with the evolution of international peace. S. R. Gibson stressed the value of co-operation in returned soldiers work. G Davidson urged the opening of a local club.

In introducing the speaker Chairman Wagenhauser paid tribute to his social service, work as judge of a juvenile court, spuerintendent of neglected children's work, arranging of mothers' pensions, Rotary, and Legion.

HEDLEY BASEBALLERS WIN TWO CONTESTS

Hedley loomed as a strong contender for local honors when they turned back the claims of the lower valley nines this week, first trouncing Cawston 24-12 (Cawston claims 16-12) and then humbling a combined Cawston-Keremeos aggregation 12-5.

AMBULANCE LEADER VISITS PRINCETON

(Continued from page one.)

conjunction with the male class. While many ladies' have expressed their interest, nothing has been done by way of organization, though this is promised in the near future. A word or a note to any of the members of the men's class will be sufficient. This work is practically applied to the home in women's classes, and forms an invaluable fund of knowledge for the mother.

Rod MacDonald's

Stock Reducing

SALE

CONTINUES

Impressive bargains in every line for quick clearance. A thousand opportunities to save await you.

Watch for Special Announcement Next Week

Tennis DANCE Club

Orange Hall, Friday, June 13

Whoopee? And How!

EVERYBODY KNOWS

that Logging and Lumbering is British Columbia's major industry, and is likely to be for some years to come; but not everybody realizes the increasing importance of our forests to the world at large, as forests elsewhere become denuded. We still have 360,000,000,000 board-feet of merchantable timber---but we have none to burn.

PREVENT FOREST FIRES---YOU CAN HELP!

BRITISH COLUMBIA FOREST SERVICE

PRINCETON ROYAL EXPORT

BEER

WITH THE

Bohemian Flavor

Princeton Brewing Co., Ltd.

This advertisement is not published or displayed by the Liquor Control Board or by the Government of British Columbia.

Six Good Reasons Why You Should Pay Cash and Carry

Specials for Friday and Saturday

Singapore Sliced Pineapple—2's, 2 for 19c

Spanish Pimentos—7 oz. tins. Per tin 14c

King Oscar Sardines—¼'s, 3 tins for 40c

Kellogg's Corn Flakes—Per package 10c

Royal City Green Gages—In heavy syrup. Large size tins, 2½'s each 19c

B.C. Pure Cane Lump Sugar—In bulk, 3 lbs. for 25c

Serve Yourself and Save

Princeton Groceteria

P. W. GREGORY

INSURANCE & REAL ESTATE

Largest listings of Princeton Property

Houses for sale and rent.

NOTARY PUBLIC

PRINCETON PROPERTIES LTD.

Owners of Princeton Subdivision

--offers--

Choice building lots for sale at attractive prices---sound and profitable investments.

See P. W. GREGORY

AGENT

Seasonable Merchandise

We are eager to have you test our unusual values, confident that our styles are the latest and prices right.

Sport Dresses

Made of best quality spun in the latest fashions. All the newest shades. All sizes. Prices from $5.25

Hoover Dresses

In fine pique and repp cloths, white and colored. These dresses are quite the style today and made in fast colors at very low prices, from $1.25

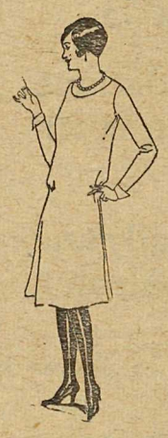

Martha Washington Dresses

Made from a very fine cambric, fast colors. A cloth guaranteed to wash in the latest New York styles. All colors and sizes $2.25

Children's Dresses

Very dainty, pretty and effective children's dreses in voiles, cambric and spun silk. In two and three tone combination, all sizes. Sizes from one year old. Prices range from $1.25

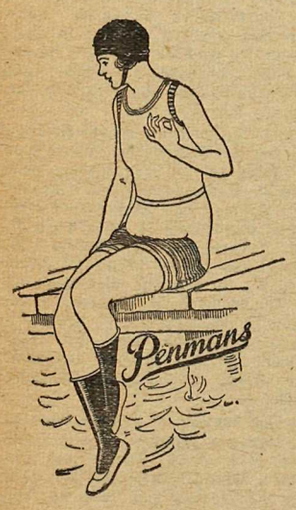

Bathing Suits

For men, women and children. The hot weather is here, what is more refreshing than a nice swim. Teach the children to swim.

All Wool Bathing Suits — In red, green, and navy. From $3.50

Cotton Bathing Suits— Each .. 90c, $1.25

Straw Hats

We have the largest selection of Straw Hats in town, suitable for any member of the family in all this season's styles in Chip Straws, Madeira, Panama, Mandalay, Boys' and Men's Peanuts, Ladies' Fancy Straws, Sailor Hats and Children's Linen Hats, at prices marked away down to suit everyone.

FANCY BIB OVERALLS

For girls in cold cambrics with wide stripe of blue and red. All sizes ..... $1.45 and $1.65

Whoopee Shirts to match $1.45

WEST POINT PANTS

For girls in white drill with red and blue stripe—the very latest. All sizes. Per pair $1.75

BOYS' CREAM CORD PANTS

Very fashionable; buy a pair and be in style. Wear guaranteed. Per pair $5.95

AVIATION SUITS

For boys, with cap to watch Very light and cool for summer wear. Suit and cap $1.75

GROCERY DEPT.

Christie's Biscuits—In packets. Special $4.25

Olives—Plain or stuffed. Per bottle 15c

"Edme" Gold Medal Malt—Light or dark, 2½'s, per tin 90c

We don't hesitate to boost this malt, our customers repeat on it every time.

Princess Soap Flakes—Special, 2 packages for.... 45c

Royal Household Flour—98's $4.75

49's ..... $2.40 24's $1.25

"Calay" Toilet Soap—3 cakes for 25c

If you had a special purchase card bring it in and get 3 cakes for 15c.

"P. & G." Soap Deal—1 Ivory Soap, 1 Ivory Soap Flakes, 1 Oxydol, 16 P. & G. Soap, 1 Enamel Preserving Kettle, all for $1.48

PRINCETON DEPARTMENTAL STORES