THE PRINCETON STAR

Published in the Interests of Mining and Agriculture in the Similkameen

Thirty-first Year—No. 1 | PRINCETON, B. C., THURSDAY, NOVEMBER 14, 1929 | PER YEAR: $2.00 Cash Single Copy 5c.

Armistice Day Observed

Armistice Day, 1929, was a memorable one in Princeton. The spirit of reverence for the memory of a great tradition was subdominant; the harmony being completed by a genuine spirit of rejoicing.

The day itself was the real story-book Thanksgiving Day; in which the very air seems vibrant. Cold and mellow, with a certain frosty tang in the air, and Old Sol intermittently peeping through to smile upon the merry-making throngs.

Princeton churches observed the note of Thanksgiving and offered prayers on behalf of international peace at the Sunday service; the reverent note was carried into the open air service at the Cenotaph Monday morning; but this event was unfortunately below the usual standard. Appropriately enough, the local branch Canadian Legion dated its year from November 11, laying plans for future activities at an annual smoker.

The meeting prefaced the annual Vets' smoker, which, though hardly as well attended or as bright as usual, was written off as a success.

The dance proved more popular, and attracted quite a large number of merry-makers, who took delight in finishing off the day to the tune of modern syncopation.

TRUE MESSAGE OF DAY EMPHASIZED AT SERVICE

Cold Weather Affects Attendance at Monday's Gathering

In the cold morning air, human voices rang out with notes of praise of Thanksgiving morning, and an inspiring message awaited those who braved the morning air to attend the annual service at the cenotaph.

Rev. Williams conducted the service, with Rev. J. C. Goodfellow delivering an inspiring message; one of respect for the memory of the fallen; and of profound hope for international peace, which, he said, was the true aim of all righteous warfare.

No doubt due to the cold weather, the attendance was considerably below the average.

SERVICE AT KEREMEOS

A bautiful service, in which both churches joined, celebrated the anniversary of the dawn of universal peace Sunday at Victory Hall, Keremeos. A large congregation was present.

Rev. Mr. Findlay of the United Church conducted the service, while Rev. Field Yolland of the Anglican Church preached an appropriate and inspiring sermon. Mrs. D. J. Innis officiated at the piano, with Mrs. Liddicoat accompanying on the violin. Solos were rendered by Mrs. Willis, "In Flanders Fields" and Mr. Chas. Smith, "Shipmates o' Mine." The "Last Post" was sounded by Mr. Marsden.

DISTRICT ROADS ARE RECEIVING ATTENTION

Mr. Hatfield, in charge of construction work on the Princeton-Keremeos road, advises that work is now being done on the Brewery Hill section, just out of Hedley on the Princeton side. This is a difficult undertaking, and it is hard to handle traffic while the road is under repair. However, traffic will be accommodated but persons using the road are warned that they may have to wait at times for periods up to one-half hour before they can be allowed to pass.

Construction is being pushed by government road gangs of serviceable roads to both the Tulameen Coal Mines Ltd. mine and the Pleasant Valley mine. Good progress is being made. When completed, these roads will provide easy access for motor cars to the respective properties.

Work under the department of mines, provincial government, has just been completed constructing thirty miles of trunk pack trail from Copper Mountain, on the route of the Ashnola-Pasayton trail.

When completed this trail will enable prospectors to go east and west to within ten miles of the international boundary, thus opening up what is considered by many to be one of the most highly mineralized sections in the district.

HON. W. L. MacKENZIE KING UNABLE TO COME HERE

Hon. W. L. MacKenzie King, prime minister fo Canada, will not be able to stop over at Princeton during his present western tour. It had been hoped to entertain Canada's first citizen at a luncheon Saturday, the Prime Minister's special train being due to pass through here about noon.

President W. A. Wagenhauser, on behalf of the Princeton Board of Trade, wired Monday, inviting the Premier to attend a luncheon in his honor here, and the invitation was backed by endorsement from Princeton Liberal Association, per President G. G. Lyall.

The following day the Premier wired as follows:

W .A. Wagenhauser,
President Board of Trade,
Princeton, B.C.

I much regret that it will not be possible for me to accept invitation you have so kindly extended on behalf of Princeton Board of rade. I have been obliged to alter my arrangements contemplated in trip through southern portion of province and shall return to Calgary direct.

W. L. MacKENZIE KING.

It is thought likely that the death of Hon. J. A. Robb, finance minister, has seriously affected the Premier's plans.

Mis Oran Allen left for the coast Tuesday after spending a few weeks at her home here.

ANNUAL SMOKER IS ENJOYED BY VETERANS

Event in Capitol Poorly Attended But Greatly Enjoyed

Though the attendance at the annual Legion smoker was not up to expectations, the tradition was kept alive in good style, and the merry men from "Over There" voted it a good night when hostilities had ceased.

President W. A. Wagenhauser of the Legion was master of ceremonies, and handled a difficult task with credit. The program included a number of songs, recitations and instrumental numbers.

Mrs. J. Meher, daughter, sister, and wife of a soldier, was the most popular entertainer. Her presence set a precedent, for she is the first woman to take part in a Legion smoker. She sang "Boys of the Old Brigade," "Trumpeter," "Long, Long Trail," and "Tommy Atkins."

Comrade "Wag" proved himself as good an entertainer as he was a M.C., "Henry the Eighth" being outstanding among his offerings.

Tom Waterman of Copper Mountain gave a clever exhibition of step dancing; G. Taylor a song; W. Kilgour a song; Dave Taylor and J. Bergenstrom an instrumental duet; while many others participated. C. Henderson made an able accompanist.

In his opening remarks Comrade Wagenhauser appealed for a renaissance of the old spirit of comradeship that won the war; such would build up a flourishing legion branch here.

There was as usual a plentiful supply of refreshments.

The gathering was very representative, including ex-service men from the rank of private to major; at least one D.C.M. and probably men with other honors.

TEN ATTEND REGULAR BOARD OF TRADE MEETING

Only five members of Princeton Board of Trade were in attendance Tuesday at the regular monthly meeting. Communications were read, the report of P. W. Gregory on the Nelson road conference was heard, and informal discussion centered around the water question.

LEGION PLANS TO EXTEND ACTIVITIES

W. A. Wagenhauser Named President at Annual Meeting

A thorough campaign to revive interest in the local ranks was determined on Monday night, when, preceding the annual smoker, in the Capitol Theatre, the local branch No. 56 Canadian Legion B.E.S.L. named officers and formulated plans for the coming year.

The campaign also calls for a membership drive. An ambitious goal has been set, and all returned men wishing to join the local branch of the legion are requested to send their names to the secretary.

OFFICERS

Officers elected include:
President—W. A. Wagenhauser.
Vice-president—J. Mitchell.
Sec.-treas.—G. C. Haseiden.
Executive—J. Horrocks, E. J. Rotherham, J. A. Brown, P. Schofield, C. R. Watson.

HEDLEY SEEKS TO OPEN BEER PARLORS IN TOWN

Greenwood, Nov. 8.—By a vote of 102 to 25, the electors of Greenwood polling division on Thursday approved of the sale of beer by the glass.

Hedley is about to petition the attorney-general's department for the right to sell beer by the glass. A petition is now in circulation.

An example was set for Similkameen towns when Princeton recently presented a petition requesting a poll. Though the Similkameen riding is dry, the request was granted, and, the vote being strongly in favor of beer parlors, the government decided to allow their establishment in Princeton.

Hedley, like Princeton, voted wet in the 1924 plebiscite, but the riding as a whole, largely through the Penticton vote, went dry.

Plasterers are at work finishing off the interior of the new bakery. Good progress is being made on the court house and J. Malone's business block.

MERRITT'S MAYOR MEETS TRAGIC DEATH MONDAY

Dies When House Takes Fire In Early Morning

(Special to the Star)

Merritt, Nov. 14.—Four motors packed with floral tributes and eighty seven cars filled with mourners wound their way to the cemetery on the hill here this afternoon behind the hearse conveying Mayor George B. Armstrong, to his last resting place.

Five hundred persons crowded into the I.O.O.F. Hall and scores could not find standing room at the service. Every sphere of activity in the valley was represented and Vancouver, Princeton, Kamloops, and other outside towns were represented. Rev. W. R. Walkinshaw, B.A., conducted the simple service from the same platform on which the late mayor was seated at the Armistice service during the afternoon before he met a tragic death by being suffocated in his home.

Princeton was represented by A. E. Howse, brother-in-law, and Mrs. Howse, who were among the chief mourners and Princeton Board of Trade by W. A. Wagenhauser, Alex Broomfield, John Coles and J. S. Cadden. Men and women openly wept at the service in the hall and at the graveside.

Today's funeral, held when sunshine bathed the valley was the largest in the history of the town. D. M. McDonald and H. J. McMillan of Kelly Douglas & Co. came from Vancouver for the funeral.

Tragedy stalked through Merritt Monday morning, and, on the very dawn of a day of thanksgiving, settled heavily upon the Nicola center, when G. B. Armstrong, mayor, prominent business man, and residnet for over forty years, met an awful death in a burning house.

Flames were first observed about seven o'clock Monday morning, when they burst through the roof. Firemen from the nearby station responded immediately, but when they had controlled the flames sufficiently to permit them to enter they found the body of the first citizen lying prostrate and lifeless on the floor, a few feet from the window.

WAS WELL LOVED

The news came as a terrible shock to the townspeople. The late Mayor Armstrong, or "G.B." as he was more generally known, was popular beyond the average in civic life.

His whole life was bound up in Merritt. Born in Grimsby, Ont., he came west as a youth, and started as a clerk in the employ at Nicola, of A. E. Howse, now of Princeton, and later to become his brother-in-law.

TOOK ACTIVE PART

He gradually rose until death found him at the head of a flourishing business, while in civic life his activities were many. He took a prominent part in nearly every movement de-

(Continued on page six).

DELEGATION TO URGE BUILDING OF ROAD

BOARD OF TRADE STARTS CAMPAIGN TO RAISE FUNDS FOR WORK

With its objective the inclusion of in the 1930 estimates provision for the ocnstruction of the Hope-Princeton road, a special campaign has been undertaken by Princeton Board of rade, extending over the entire community.

It will raise funds to send a delegation to Victoria during the session of the provincial legislature, with definite instructions to fight tooth and nal for the fulfilment of a long standing promise.

E. E. Burr and P. W. Gregory were named a canvassing committee and will have the assistance of the board in general.

WELL RECEIVED

P. W. Gregory, special representative of the Princeton Board of Trade at the meeting of the council of the Associated Boards of Trade of Eastern B.C. at Nelson, reported on his reception at the session, where he obviously did some excellent missionary work.

He compared the estimated cost and the relative utility of the Hope-Princeton road with the Fraser Canyon highway and the Big Bend road. Whereas the Hope-Princeton road would cost $600,000 the Fraser Canyon road cost $3,500,000, and the cost of the Big Bend road would run into millions.

At the present time the distance from Nelson to Pricneton is 633 miles; when the missing link is completed it will be 433, in other words, reducing the trip by one whole day.

Hon. Nels Lougheed, invited to Nelson for a special conference with the delegates selected by the conference, is reported as having said, when questioned on the Hope-Princeton road:

"We are building slowly from both ends. There are, however, more important roads in the district to be completed. This road will receive our attention in the near future."

Mr. Gregory stated that he was specially pleased to see that Cranbrook, in the extreme east of the southern interior, were strong supporters of the road.

A vote of thanks was tendered Mr. Gregory for his excellent work at Nelson.

SALE OF POPPIES REALIZED GOOD SUM

Sale of poppies under the auspices of Princeton Branch No. 56 Canadian Legion B.E.S.L. netted a profit of $76.10 which has been banked, and will be used in the intreests of the returned soldiers.

Gross receipts were $91.10, while expenses, including the cost of a wreath, were $15.00. The young ladies who sold the poppies were each presented with a box of chocolates.

HOUSING SHORTAGE MAY HAMPER INDUSTRIAL GROWTH

M. Y. Aivazoff Impresses Need of Providing Better Accommodation

"You have the resources and the oportunity; you must use them to make your town great," said M. Y. Aivazoff, well known industrialist and head of the Tulameen Coal Mines Ltd., addressing a record gathering of Princeton business men at a luncheon in the Princeton Cafe under the auspices of the Board of Trade Friday.

The housing problem was the most serious one Princeton had to face, in Mr. Aivazoff's opinion, and called for serious consideration, united effort, and immediate action. Reports were incessantly coming to him that house and rooming accommodation could not be found for employees.

NEED HOUSES

"By next year we will have 200 men at the mine; Mr. Wilson's plans for the Pleasant Valley mine call for a considerably larger staff; Mr. Floyd too will be using an increased number of men.

"We cannot bring these men here unless we can provide accommodation. We would prefer to bring family men, who will do your town more good.

"You should encourage this type—the home loving type. It is this type that makes a better town. You can never build much on the transient class.

"In Prince Rupert, when I first became associated with town, we faced a situation similar to what you have here today. But chiefly through our Board of Trade we built up a city of which we are all proud.

"Your future is assured. Ninety per cent of the coal marketed is for domestic use, and in having a cleaner coal we have a big appeal to the housewife over the vendor of Vancouver Island coal, which, though having silhtgly superior heating powers, is admittedly dirtier. We can market all the coal we can mine."

Mr. Aivazoff spoke in praise of Hon. W. A. McKenzie, Similkameen member and minister of mines; of his ability in his department, and of his devotion to his riding. He was pleased that the minister had seen to it that the first carload of coal from B.C. for testing purposes at Ottawa was from his own constituency; made up by the Tulameen mine and the Wilson mine.

MR. FLOYD

Edward Floyd, manager of the Ashington mine, was also sure of Princeton's future. He spoke of changed conditions in the mining industry; of the universal use of coal. He was very pleased to note the excellent spirit of co-operation that existed between the mine operators, and he was sure that what was good for one mine would be excellent advertising for the entire Princeton coal basin. He too stressed the need for more housing accommodation.

Introducing the speakers, W. A. Wagenhauser, chairman, believed that Princeton should consider herself fortunate in having a man of Mr. Aivazoff's calibre enter the community, and urged him to interest himself in community affairs here as he had in Prince Rupert.

MINIMUM WAGE BOARD TO SIT IN PENTICTON

To consider evidence relative to wages of steam engineers, warehouse men, taxi and cab drivers, ininerant courts of the British Columbia Minimum Wage Board will be held at various points throughout the province during November and December.

District sessions are: Kamloops Nov. 30; Vernon, Dec. 2; Kelowna, Dec. 3; Penticton, Dec. 5.

Following the month's tour the board will return to Victoria to determine whether conditions as they have found them in every part of the province warrant the setting of a minimum wage for any of the industries concerned.

ST. PAUL'S CHURCH CHOIR ANNUAL CONCERT TONIGHT

A treat is in store for the Princeton public tonight when St. Paul's Church choir present their annual concert in the Princess Theatre. An excellent program has been assembled, including vocal and instrumental numbers, a play and a skit, and it is a safe prediction that the event will be voted a real treat.

YELLOW AND RED IS LICENCE PLATE COLOR

Yellow characters on a red background, presenting a striking contrast to the plates now in use, distribution has begun of the total of 105,000 1930 motor licence plates.

These are being sent to the various distributing officers, and the local supply is expected shortly at the court house. Distribution, however, will not be general until December. Renewals only will be available after December 1; otherwise the new licence plates will be on sale a day or two before Christmas.

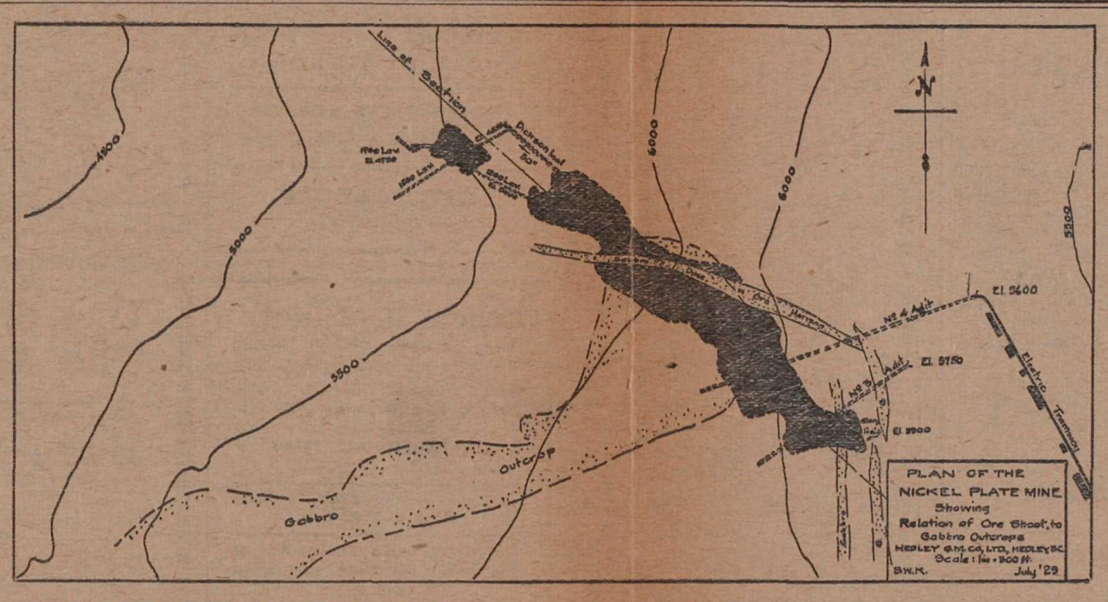

Nickel Plate Is Still Large Producer

The illustrations show plan of workings of teh Nickel Plate mine, oldets and among the best known of the Similkameen mining projects; and G. P. Jones of Hedley, the general manager, who has a splendid record of thirty years association with the company in this capacity.

The Star Printing and Publishing Co.

Dave Taylor

SUBSCRIPTION RATES

British Empire, One Year $2.00
Foreign, One Year $2.50
Payable in Advance.

CORRESPONDENTS

Princeton—Phone 36.
Allenby—
Blakeburn—Miss M. Barnes.
Coalmont—"Jay Ell."
Cawston—Miss J. Hammill.
Copper Mt.—Mrs. R. J. Armstrong, F. J. Willway.
Hedley—Mrs. R. Edmonds.
Keremeos—Mrs. M. Lintott.
Olalla—Mrs. Chase.
Tulameen—E. Oliver.

The Star invites contribution especially mining or community progress. Communications of general interest will be accepted, but must be under the author's signature though publication of tions of interest on any local subject will be withheld if desired.

WHERE TO FIND IT

Editorial—Page 2.
Correspondence—Page 2.
Sport—Page 3, page 6.
District News—Page 5.
Personal—Page 5

THURSDAY, NOVEMBER 14, 1929

Looking It Over

[Our own and other people's views.]

DEATH AND LIFE

The tragic news of the death of Merritt's first citizen came like a pun'shing blow to disturb the Armistice festivities and the thanksgiving sentiments.

It came as a terrible reminder of the unseen hand that "shapes our ends, rough hew them as we will." Almost s multaneous with the Merritt tragedy came the death of Hon. J. A. Robb, one of Canada's ablest and most loved men.

The world rolls on, but the shadow of death and disaster is always with us, cutting short mere worldy aspirations, wrecking the best laid plans of men.

Time and death are the great levellers, and we are reminded of the phys cal struggle of man and the universe; the prime law of life.

But there is a nobler side; a more cheering philosophy. Though mere mortal man may pass away at the very crest of his endeavor, his character is something more sublime, and h s work goes on, a perpetual monument to him, pointing to the eternal ideal, that man is only the agent of humanity.

AN EXCELLENT UNDERTAKING

A notable precedent was set Friday afternoon when members of Princeton's business fraternity crowded the dining room of the Princeton Cafe, intent on hear ng what message M. Y. Aivazoff had to bring of Princeton's future.

Mr. Aivazoff, in that short address, showed himself to be the type of man that Princeton needs; loyal, keen, and business-like.

He was enthus astically received, and noble sentiments were expressed around the board. Princeton's future, to sum up these sentiments, lay with the citizens of Princeotn; chiefly with the men present at that luncheon. It was to them to see that Princeton gained a place in the sun.

It is such stuff that big cities were made of; such stuff that made empires. One reflects pleasurably on Macaulay's great epic, when he accounts for Rome's greatness in the familiar passage "For Roman's in Rome's greatness . . ." The cooperation, the subjugation of self, that built the Roman empire has built many a city, where none might have grown, and that spirit w ll build Princeton.

Such gatherings are the essence of community welfare, and certainly should be encouraged. Before Princeton can make herself really attractive to the outside world, Princeton's own cit zens must grow to understand and respect one another, and it is by meeting under such conditions that this can best be achieved.

We heartily endorse the idea of regular gatherings of th s sort, and we sincerely hope that those in charge will do their utmost to make them as profitable as possible.

COALMONT MAN SENDS APPLES TO CARDIFF

Wes Rossiter of the Cook Estate Store, Coalmont, is sh pping five boxes of B.C. apples to Cardiff, Wales. The packing entails considerable labor and care as each apples is separately wrapped in oiled paper. The apples were grown on Mr. Rossiter's ranch at Oliver and will be shipped on the S.S. Pac fic Reliance by way of the Panama Canal.

THE WEATHER

	Max.	Min.
Hedley		
November 6	52	35
" 7	50	30
" 8	46	25
" 9	42	30
" 10	44	31
" 11	37	21
" 12	40	23
" 13		23
Princeton		
November 7	47	22
" 8	44	18
9	45	21
" 10	41	25
" 11	33	11
" 12	44	17
" 13	41	14
" 14		23

AT THE THEATRES

PRINCESS

"Tempest," with the great John Barrymore in the leading role, proved a superb drama. Its theme was the universality of love; its setting the Red Revolution of Russia. It was a massive, gripping pictures, superbly played.

"Wings" was equally as great a picture, but of another type. It is one of the foremost aviation pictures of the day, based on the Great War. Appropriately enough it was shown over Armistice Day.

Alluring Thelma Todd pairs with Chester Conkl'n in a scream of a comedy this week-end, "Haunted House." Action abounds in "The Shady Lady," here early next week.

CAPITOL

"Submarine," a masterpiece of under-sea photography, was also very popular. It featured some magnificent camera work.

"Danger Street," a story of gang life was as thr'lling as its name. "Jazz Age" was the typical story of modern youth, from a new angle. This week-end Hoot Gibson, always a favorite, appears in one of his biggest triumphs, "The Lariat Kid."

"Shadows of the N'ght" is an exciting newspaper story, the war against crime. Hoot Gibson appears in another cowboy story in the early week, "Clearing the Trail."

Next week-end a really big sea special comes, "Blockade," featur'ng Anna Q. Nilsson. It is a tremendous story of the rum-running traffic, with all its thrills and dangers.

BUSINESS LOCALS

If it's Tinsmithing or Hot Air Heating, consult me. H. B. Meausette.

LOST—Will person who swapped hats at Armistice dance in Orange Hall please return the one he has to this office and receive his own. 1-1

Ubiquitarianism

That's a mouthful. You can find what it means in Webster. But yon don't have to consult a dictionary to realize the vitality of

THE STAR

as a community organ and an advertising medium.

No need

to send out for

PRINTING.

— see us for —

COMMERCIAL WORK
STATIONERY
OUTDOOR ADVERTISING
OFFICE SUPPLIES
RUBBER STAMPS
SHOW CARDS
PERSONAL PRINTING
ADVERTISING

. . PRINTING THAT TALKS
. . ADS THAT ARE READ
. . A PAPER THAT MATTERS
. . SERVICE THAT COUNTS

Call and See Us

PRINCETON STAR

NOTICE

Notice is hereby given that sixty days after date the Prudential Trust Company Limited intends to apply to the M'nister of Lands for a license to prospect for coal, petroleum and natural gas over the following described land situate in Yale Division of Yale District:

Commenc'ng at a post situate at the Northeast corner of Lot 88, thence west 80 chains, thence north 80 chains, thence east 80 chains, thence south 80 chains to point of commencement.

DATED the 31st day of October, 1929.

PRUDENTIAL TRUST COMPANY LIMITED,
52-5 Per George S. Gamble, Agent.

LAND ACT

Notice of Intention to Lease Land

In LAND RECORDING DISTRICT of YALE and situate in the vicinity of PRINCETON, B.C.

Take notice that I, P. W. Gregory, acting as agent of C. A. Pease and D. S. Atkinson of Princeton, B.C., contractors, intend to apply for a lease of the following described lands comprised in a gravel bar in the Tulameen River:

Commencing at a post planted on the right bank of the Tulameen River eleven chains westerly from the north-east corner of Lot 361, Yale Division, Yale D'strict, thence north Eightly links, thence west nine chains, thence south two chains and seventy links to the said right bank, thence easterly along the said bank to the point of commencement and containing one acre, more or less.

Located this 27th day of September, 1929.

C. A. PEASE & D. S. ATKINSON, Locators
47-9 P. W. GREGORY, Agent.

BUSINESS AND PROFESSIONAL CARDS

PRINCETON BOARD OF TRADE
Meets second Monday each month 8 p.m. at J. A. Brown's office
W. A. WAGENHAUSER, Pres.
J. A. BROWN, Secty.

PRINCETON STUDIO
Complete Photographic Service
Geveart Films
H. McINROY, Prop.
Opposite Court House

Princeton Beauty Salon
MRS. J. FERKO, Proprietress
MARCELLING - HAIRCUTTING SHAMPOOING, ETC
For Appointments Phone 99

E. W. WIDDOWSON
PROVINCIAL ASSAYER AND CHEMIST
(Established 1900)
P.O. Drawer 1108, NELSON, B.C.

DR. BUTLER
DENTIST
PRINCETON
COPPER MOUNTAIN
Wednesday and Thursday
Out of town patients are advised to arrange for appointment by letter or telephone a few days in advance.

P.W.GREGORY
A. M. E. I. C.
B. C. LAND SURVEYOR
CIVIL ENGINEER
Surveys of:
Lands, Mineral Claims, etc.
Underground Surveys.
PRINCETON, — — B. C.

Similkameen Dairy
Daily delivery of
MILK AND CREAM
A. STENVOLD, Proprietor

DRESSMAKING
OUR SPECIALTY
Saves you tiresome toil.
Miss Nellie Williams
Mrs. A. Moore's Store

BAGS BUCK

Octave Marino was elated last Friday when a big four-point buck fell to his prowess.

Two
Tooth Paste and Tooth Brush
Offers

1. A 50c tube of Milk of Magnesia Tooth Paste; a large Tooth Brush, colored handle; a colored Tooth Brush Holder, hinged cover. The three for 49c
2. One West's Tooth Brush ..... 50c with a 25c tube West Tooth Paste FREE

PRINCETON DRUG & BOOK STORE
G. G. LYALL, Manager

Princeton Plumbing Shop
GENERAL PLUMBING
REPAIR WORK
Agents for the famous LISTER line of Gas Engines, Lighting Plants, Farm Implements. Give us a call.
Phone 97 Princeton, B.C.

DeMuth's
LUMBER MILL
ROUGH & DRESSED LUMBER
P.O. Princeton Mill Belfort

L.D. CAFE
When in Princeton eat at The L.D. Cafe
C. PHILLIP : Phone 11

Similkameen Hotel : : :
OPEN DAY AND NIGHT
NEAREST THE STATION
DINING ROOM NOW OPEN
GEO. WARDLE
PROPRIETOR

Believe It or Not!
The Tulameen Hotel Dining Room is the best place to eat. The lady in charge (Mrs. Steele) is now known throughout the valley for her tasty meals, like mother used to make.
Chicken Supper every Sunday 5:30 to 7:30 p.m.
Board and room can be had at the hotel for $9.50 per week and up.
Special attention to lunch buckets for out of town workers.
Meal ticket 21 meals for $7.00
Rooms by day, week or month.
Headquarters for miners and prospectors.
Tulameen Hotel
A. O. JOHNSON, Prop.

Hotel Princeton
SWANSON & BROOMFIELD
Proprietors
HEADQUARTERS FOR COMMERCIAL TRAVELERS AND MINING MEN
Modern Hotel—All the Comforts of a Home—Beautifully Furnished—Rooms with Hot and Cold Water and Steam Heat
AUTO BUS MEETS ALL TRAINS
CAFE IN CONNECTION

— SEE —
PRATICO
Now for Fall Suitings and Fall and Winter Overcoats

WELCOME TO
Princeton Pool Room
R. SCHULLI, Prop.
I.O.O.F. Building

OUR Meats—fresh killed No. 1 local stock.
OUR Produce—Swift's, unexcelled.
OUR Service—prompt and courteous.
OUR Aim—service and quality.

Fresh killed Veal, Pork, Lamb, Fowl.
Fresh and smoked Fish, Delicatessan, Ham, Butter, Lard.
Swift's Premium Products

Service and Quality
PRINCETON MEAT MARKET LTD.
Phone 75 Princeton, B.C.

Just a Little Better . . .
That's
BURNS'
SHAMROCK
PRODUCTS
We Aim to Please
BURNS & CO., LIMITED

As the Days Draw In . . .
Consider the comfort of extra lighting and the purchase of one or more of the electrical heating devices on display by your local dealers.
"Do It Electrically"
Princeton Light and Power Co., Limited

PRINCETON ROYAL EXPORT
BEER
WITH THE
Bohemian Flavor
Princeton Brewing Co., Ltd.
This advertisement is not published or displayed by the Liquor Control Board or by the Government of British Columbia.

One of the Things The Agitators Against Incorporation Have Done
They have made it possible for the man with small capital to build a house according to his means. Nearly all incorporated towns have building restrictions. All towns start with the small houses first.

We have a supply of Nails, Roofing and Building Paper on hand

F. P. Cook Estate
(Established 1886)
Stores at Princeton & Coalmont
GROCERIES AND MERCHANDISE OF ALL KINDS
FLOUR, FEED, ETC.

Bring . . .

YOUR CLOTHING
TROUBLES
TO US

Prompt Service

Twentieth Century
CLEANERS & PRESSERS

Keremeos Garage

Union and Imperial Gas and Oil
FREE AIR
WELDING
BATTERIES CHARGED
agent for
LESTER ELECTRIC LIGHTING PLANTS
DIESEL ENGINES

F. G. McCULLOCH, Prop.

Satisfaction Guaranteed

GOODYEAR TIRES
(15 sizes now stocked)
AUTO REPAIRING
KOLSTER RADIO
HAULING AND TAXI
WELDING

Tree's Repair Shop & Garage
HEDLEY, B.C.
Phone 1

P stands for PUNCTUAL

A stands for ATTENTION

Phone us your orders
and get satisfaction.

— that's —

Pease & Atkinson
TRANSFER
Phone 65 or 41C

The Rex Cafe

Formerly Home Cafe

OPENING MONDAY

UNDER NEW MANAGEMENT

KETTLE VALLEY RAILWAY Time Table

EASTBOUND
Daily

No. 12—Leaves Vancouver 7.20 p.m.
Princeton ..... 3.57 a.m.
Nelson ..... 11 p.m.
Connects with boat service at Summerland.

WESTBOUND
Daily

No. 11—Leaves Nelson .. 9.05 p.m.
Princeton ..... 2.50 p.m.
Vancouver ..... 10.45 p.m.

Observation and dining car service on all trains.

BROOKMERE-MERRITT

Train No. 29 leaves Brookmere for Merritt at 4.55 p.m. on Tuesdays, Thursdays and Saturdays.

Train No. 30 leaves Merritt for Brookmere 1.30 p.m. Tuesdays, Thursdays and Saturdays, connecting with No. 11 for Vancouver.

C. A. BERNARD, Agent,
Princeton

Sport

Blakeburn Lads Made Good Showing in First Invasion

FORCED TO BE CONTENT WITH MINOR SHARE OF THE HONORS, HOWEVER

Blakeburn boys, while they failed to go home with many of the honors in last Tuesday's boxing bouts at the Arena, nevertheless left a good impression. The first of a series of weekly cards under new management at the Arena went off quite well, and it is hoped to build up a good weekly following.

Young Joe Caruso slugged his way to another victory when he met Drake of Blakeburn at the sixty pound limit. The visiting midget found a big handful in the local mauler, and had to sling punches with abandon to get anywhere. Several of these unfortunately went low, and after warnings the referee awarded the bout to Caruso.

Rhodes and Miller, two Blakeburn boys fighting an exhibition at the ninety pound limit, looked easily the best of the visitors. They mixed matters nicely, and the fans applauded. After three fast rounds they divided the spoils.

Cunliffe, lanky local lad, had little difficulty in disposing of Mulligan of Blakeburn in four rounds at the 110 limit. The local boy was both aggressive and shifty, and was clearly master of his less experienced opponent, who nevertheless stayed gamely.

In a local derby, episode 4, Wilson again gained a verdict over the stocky Fred Waterman, scout idol, but this time the victory was not so sweet, as an unfortunate foul abruptly stopped an interesting bout in the second round, with neither able to claim much of an advantage.

The boys mixed freely and landed heavy punches. They were an excellent match, and the fight gave real promise. In the second Waterman floored Wilson with a hard body right and in his eagerness landed again while his opponent was still on the carpet, and the arbitrer promptly raised Wilson's hand.

GOOD EXHIBITION

Buster Robinson was content to mix funny antics with science when he and Red Morton of Coalmont met in the only "weighty" bout of the evening. Robinson was giving away considerable poundage to his 140 lb. opponent, but the fight was very even, though few damaging punches were landed.

In the sixth bout of the card Alistair McDiarmid, eighty-pound local lad, had a comparatively easy match in young Baker of Blakeburn, and piled up points in their three round canter.

All in all the youngster made a good impression. It was the first meeting in the squared circle of a the rival towns, and the miners showed that while Princeton has an edge in experience, they will shortly provide a real threat.

LEWIS MEETS JOE REECE AT LOCAL FIGHT EMPORIUM TONIGHT

Dusky Joe Reece, veteran ring artist, has taken on a big contract in his match with Joe Lewis, stalwart heavyweight from Buffalo, Reece, who has been making his N.Y., but more recently of Trail, home in Princeton for some time, stepped in to complete the Thursday night fight card at the arena when Gregory cancelled his agreement to meet Lewis.

Reece has been somewhat disappointing in his local matches, as he starts in like a champion, but fades away. If he would only unloose some of his big artillery he should gain a few knockouts.

Lewis is more or less an unknown in these parts, but comes reputed to be a real fighter and looks the part. He has the advantage of youth on his side, while as regards to weight, the men are evenly matched.

The main event is down for six rounds to a decision, while four interesting preliminaries complete the card.

Joe Reece

ALLENBY AND PRINCETON WILL CLASH SATURDAY

OPENING GAME OF SEASON WILL GIVE FANS CHANCE TO SIZE UP STARS

Basketball will officially get under way Saturday night when Princeton and Allenby teams break the spell for a year that promises to be a record one for Princeton. The goal the locals have set themselves this year is nothing short of the provincial championship.

There will be promising material on view in Saturday's encounter which will serve as a useful opportunity to size up this season's material.

Whether Henderson and McKenzie will be able to take part is a little doubtful, as these men are tillers of soil and drawers of water—in other words, they are coal miners right now—and shifts may interfere. However, it is hoped to have them on hand.

Others of the Princeton team will include Wilf Madore, Jack Coles, Dave Muir, Dave Taylor, Ken Garrison, and possibly some of the younger boys who are showing real promise.

Allenby will be handicapped by the absence of "Skipper Bill" Lucas, who is hors de combat. It is possible, however, that Ralph Thomas will be up, and if so, he will take Bill's place. Hy. Campbell, another demon of the same ilk, and another new acquisition, will also play for the mill town, who will also have Sawrey, Tommy Craigen, Art Sewell, and a number of youngsters to draw from.

An intermediate preliminary is also being arranged. The affair will get under way at 8:30 sharp.

PROVINCIAL HOOP RESULTS

Merritt—
Middlesboro 5, High School 1.
Teachers 6, High School 0.

Vernon Int. B. Girls 26, Kelowna 13.
Salmon Arm Senior Ladies 2, Vernon 19.
Salmon Arm Int. B Boys 32, Vernon 16.

ARMSTRONG WON TOURNEY

Armstrong won the annual interschool soccer competition from four rivals recently. Kelowna and Salmon Arm were second, a tie, with Vernon fourth and Kamloops fifth.

Results were:
Armstrong 2, Vernon 1.
Kelowna 2, Salmon Arm 1.
Vernon 1, Kamloops 0.
Armstrong 1, Kelowna 0.
Salmon Arm 1, Kamloops 0.
Vernon 0, Kelowna 0.
Vernon 0, Salmon Arm 0.
Armstrong 1, Salmon Arm 1.
Kelowna 1, Kamloops 0.
Armstrong 1, Kamloops 0.

PENTICTON BOYS WIN

Penticton high school defeated Summerland 4-2 in a soccer match at Penticton.

ARTHUR AT GRAND FORKS

Ernie Arthur of Trail, who has made a good impression in two appearances here, will meet Bill Purrich in Grand Forks November 23 in the feature match of a card designed to raise funds for the promotion of junior athletics.

NEW HOOP STARS IMPRESS IN INITIAL WORKOUTS

Locals Likely to Make Strong Bid for Interior Honors This Season

Whether Princeton's hopes in basketball will carry as far as last year—whether they will achieve an even higher aspiration—or whether they will fail—is still a matter of conjecture, but one thing absolutely certain is that the hub town of the Similkameen will have a squad of which it need not be ashamed in any company, and one which will probably carry on the traditions of last year's black shirted demons, whose only loss of the year cost them the interior and possibly the provincial championship.

Saturday saw this year's prospects working together for the first time, and the impression (was a sweet one. The boys are lightning fast, agile, and clever, while there should be no lack of big scores, as marksmen abound.

Hy. Campbell was the cynosure of all eyes. He is energy let loose on a basketball floor. Tall, large limbed and husky, he is a powerful player, with a big advantage on high balls, while his terrific leap makes him a real menace near the basket. He is a finished player, and it looks as if he were slated for the center position.

GUARDS STRONG

Mel McKenzie also surprised pleasantly. Hardly the super-player his team mate, Henderson has proven himself, he possesses speed and real defensive ability, while he fits into any play, and is a surprisingly good shot. It looks as if he would be the ace of the free-throw men.

Chuck Henderson is quietly brilliant and tremendously effective. He showed, even in the cramped conditions of the Orange Hall, that his long shooting wizardry is not a lucky flash, but a permanent asset. He will be a real acquisition to the backfield, while his understanding with McKenzie will go for a lot.

Bill Lucas is his old self—or was. If his foot injury does not prove too big a handicap, he will be sure to be well up in the season's pointage.

Thomas was not on hand, but he is one of the most consistent players in basketball, and given his two old supports in Lucas and Campbell, is sure to show more effectively for Princeton than ever.

The substitute problem is still a rael one. Neither Madore nor Bontain have been out yet, but their abilities are well known, and with two or three more men of their calibre, there would be no worries.

Some promising new material has, however, been unearthed. Jack Sawrey, a lanky bespectacled youngster from Allenby showed real promise, but is hardly finished enough to qualify for the first team. However, it is often surprising what a few months can do for a lad of his type, and he may find himself making the grade.

The youngsters are turning out, full of enthusiasm. Tommy Lindsay and Alleyne Dodd both show real signs of genius under the basket, while there are others, some new men, who are going to help the intermediate and second teams. All in all, the standard of basketball this year should be materially higher in Princeton than ever before.

Brown & Hartman

TOBACCO
CONFECTIONERY
SOFT DRINKS

The Miners' Club

Travellers'—Cafe—

BEST COOKING IN TOWN

Tobaccos Confectionery
Soft Drinks Ice Cream
Lunches

Opposite Departmental Store

BASKETALL
ORANGE HALL
SATURDAY, NOVEMBER 16th, 8:30 p.m.
ALLENBY vs. PRINCETON

A Kolster for Xmas!

$5.00 down and a small payment weekly enrolls you as as a member of our

XMAS RADIO CLUB

and ensures delivery XMAS WEEK
Balance extended over small monthly payments.

—SEE US AT ONCE—

PRINCETON TIRE HOSPITAL

TREE'S REPAIR SHOP
Hedley, B.C.

BUILDING?

I buy the following in carload lots and can give you very attractive prices:

CEMENT LIME BRICK
GYPROC
The Fireproof Wallboard
ROOFING AND BUILDING PAPER
SHINGLES
COAST FINISHING LUMBER AND MOULDING
AGENT FOR LOCAL SAWMILLS

GENERAL HARDWARE and BUILDERS' SUPPLIES

W. B. EWART

HOLT CATERPILLAR BEST

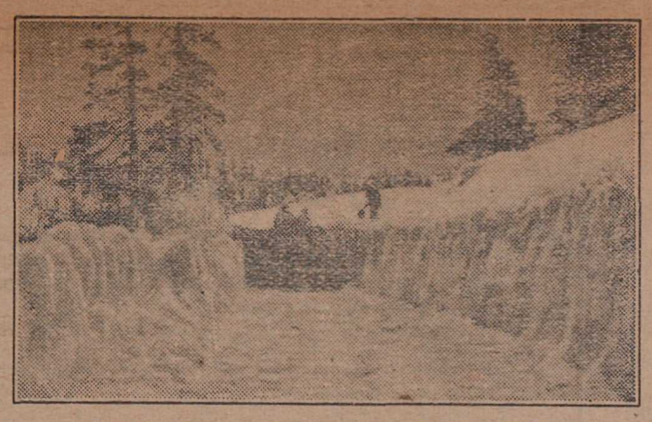

Business as Usual

Open Roads in Winter—Well Maintained Roads in Summer
"Caterpillar" Tractors and Modern Road Machinery Do Both

Ask for booklet "All Year Roads"—FREE

Sole Distributors for B.C.
MORRISON TRACTOR & EQUIPMENT CO. LIMITED
640 STATION ST. VANCOUVER
Warehouses: Nanaimo, Nelson, Kelowna, Prince George

British Columbia
DEPARTMENT OF MINES

British Columbia, the Mineral Province of Western Canada, has produced up to the end of 1928, $1,114,210,411 worth of mineral products.

AN EXPANDING INDUSTRY

Annual Mineral Production Values:—

1919	$33,296,313	1925	$61,492,242
1921	28,066,641	1928	65,372,583
1923	41,304,320	1929 (estimated)	70,000,000

Gold, placer and lode, silver, copper, lead, zinc, coal, and many miscellaneous minerals make up this outpue.

The Annual Reports of the Minister of Mines and Summary Reports, bulletins, etc., dealing with the mineral areas and mines, may be obtained, free of charge, on application to—.

THE HON. THE MINISTER OF MINES
VICTORIA, B.C.

MEETING

GENERAL MEETING SKI CLUB
FRIDAY, 8 p.m, STAR OFFICE

Provide for Your Unpaid Instalments

WITH instalment buying a general practice, it is obvious that an estate should not only be sufficient to maintain the home, but also to discharge all indebtedness. Life insurance is the *one* instalment purchase you can make where the inevitable cancels all deferred payments.

Enquire today

THE
MANUFACTURERS LIFE
INSURANCE COMPANY
HEAD OFFICE - - TORONTO, CANADA

H. H. AVERY, District Supervisor, Princeton, B.C.
GEO. H. JOSS, Agent, Allenby
M. SLOGAR, Agent, Copper Mt.
H. B. MEAUSETTE, Agent, Princeton

PHILCO
REG. TRADE MARK

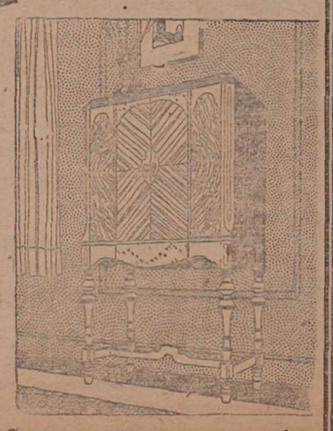

Balanced
UNIT
RADIO

We've told you the story . . . now it's time to buy.

Your Dealer Will Gladly Demonstrate

Radio Sales Service Limited
VANCOUVER and VICTORIA

VALUE FIRST

Lowndes Hand Tailored Garments for Men

The standard by which all others have been judged by for more than thirty years. The quality of materials and excellence of tailoring are known to all well dressed men. Made to your measure.
Prices from ..... $40 to $65

We also show a range of less expensive suitings by other makers, to measure. Prices from ..... $25.00 up

BROWN'S MEN'S WEAR LTD.
Cash and One Price — Money Back if You Want It

GYPROC Makes Old Homes Young

By nailing the smooth, rigid, fireproof Gyproc sheets right over the faded walls and ceilings and then decorating, you can make the oldest home look new and handsome.

220

GYPROC
Fireproof Wallboard
For Sale By
W. B. Ewart, Hardware Dealer - Princeton, B.C.

PRINCETON-MERRITT STAGE
Also Regular Service to Keremeos

Leaves Princeton (Hotel Princeton) ..... 8 a.m.
Leaves Merritt (Adelphi Hotel) ..... 1:30 p.m.

SAFE - CONVENIENT - COMFORTABLE
Especially Convenient for Hunters

CUSTOMS RETURNS ARE AGAIN IN ADVANCE

Customs returns for the port of Princeton, while they fell materially below the average for the current fiscal year, compared favorably with those for the average month of October.

Following are details:

	1929	1928	1930
Importations	$904.71	$683.11	$752.91
Excise Duty	120.00	120.00	0.00
Excise Tax	937.03	809.72	754.24
Total	1981.84	1612.83	1507.15

ALLENBY LIKELY TO MAKE STRONG BID FOR HONORS

Concentrator Boys Will Present Strong Team in Similkameen Hockey Race

The shadow of hockey, just around the corner, has already been cast, and enthusiasm is waxing in the various valley camps. Indications are that the Similkameen is in for a bumper season as far as the great winter sport is concerned.

ALLENBY'S HOPE

Allenby promises to be Copper Mountain's most serious rival. The mill town were dethroned last year as champions, and filled the cellar position. This year they hope to get back on their lofty perch.

They will have a considerably strengthened team. Most notable among the new men is Tommy Craigen, champion goal getter in last year's loop, and a star of the formidable Copper Mountain aggregation. Bill Molisky, former Rossland flash, is expected to hold down the center position in the first string forward line, and will cary with him the advantage of several years experience in fast Kootenay senior hockey. Ollie Carrington, a "veteran" of the Similkameen loop, and the outstanding man in last year's Allenby team, is likely to be the other first string forward.

Several new men are likely to be on view, and these will include Cousins, a forward, from Big Valley, Alberta, and two new men from Saskatoon, one of them a goal-keeper. Hammond, Sewell, Roy Carrington and Dick Davis of last year's team are all again available.

COPPER MT.

Less specific are the reports from Copper Mt., but there is no doubt that the team will be as strong as last year's. "Enough players to make three teams" s the way one fellow put it.

No reports have yet come from the Princeton camp.

Wind and Rain Put 1,000 Telephones Out Of Order

Wind and rain, causing 22 cases of cable trouble, put about 1,000 Vancouver telephones out of order on October 17. The strong wind swayed the cables and caused cracks in the sheaths, permitting rain to enter and wet the insulation. The majority of the trouble developed over night, and telephone men were out at daybreak to make repairs. The trouble was distributed throughout the Greater Vancouver area.

B.C. TELEPHONE CO.

H. McConnell
PRACTICAL TAILOR
CLOTHES MADE ON THE PREMISES
CLEANING :: PRESSING
REPAIRING
AGENTS FOR THE CLOTHES OF QUALITY
Suits $27.00 up

Clears Skin of Blemishes

The Perfect Antiseptic Treatment

It is so easy to rid your skin of pimples, blotches, blemishes. Just apply the pure cooling liquid D.D.D. Clear and stainless, its soothing elements penetrate the skin and quickly drive away the irritation. ITCHING STOPS INSTANTLY. A 35c bottle proves its merit or your druggist gives your money back. *D.D.D. gives skin health.* (Use D.D.D. Soap.)

PRINCETON DRUG & BOOK STORE

There is rumor this year that the league may seek affiliation with the B.C. Hockey Association and compete in the senior A playoffs.

HANSON'S VARIETY STORE
Next Post Office
Light Hardware, Fancy China, Toys, Stationery, School Supplies, Notions, etc.
A Visit Invited

P. W. GREGORY
INSURANCE & REAL ESTATE

Largest listings of Princeton Property
Houses for sale and rent.
NOTARY PUBLIC

PRINCETON PROPERTIES LTD.
Owners of Princeton Subdivision
--offers--
Choice building lots for sale at attractive prices--- sound and profitable investments.
See P. W. GREGORY
AGENT

ARCHGRIP
CRAFTED BY BLACHFORD

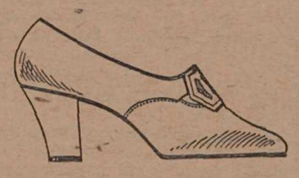

Prices from $7.50 to $10.00

ARCHGRIP shoes are the result of many years of shoe-craft experience and orthopedic research. ARCHGRIP shoes *scientifically* support the feminine foot.

Their skilful construction will give you *correct* arch support . . . poise . . . style smartness.

Have us show you the many distinctive models in your size now in stock.

ROD MacDONALD
HIGH CLASS SHOES & MEN'S FURNISHINGS.

AG-23

Did The Imps Play The Dickens?

with you HALLOWEEN

NOVEMBER

S	M	T	W	T	F	S
					1	2
3	4	5	6	7	8	9
10	11	12	13	14	15	16
17	18	19	20	21	22	23
24	25	26	27	28	29	30

PRINTING THAT TALKS
ADVERTISING THAT SELLS
SERVICE THAT COUNTS
A PAPER THAT MATTERS

Failure to make use of modern typographical facilities will play the dickens with your business.

BE ALIVE!

The Princeton Star
"A COMMUNITY PAPER"

Don't Pity Poor Young Men Pity Poor Old Men

GIVEN health and strength young people who are poor should not be an object of pity. Rather should one strive to arouse ambition in them. It is the poor old folks that require help.

You know of poor old mothers who are shifted around amongst sons and daughters for three or four months at a time, because they have no financial means.

Well, then, do you yourself want to be in this position some day? Do you want your wife to suffer? Not if you can help it! Then, provide now for an income for either or both of you while your earning powers permit it.

A reasonable premium will enable you to buy substantial protection in a Confederation Life Policy. Write now for pamphlet entitled "No Matter What Happens" which tells how this may be done. Address:

Confederation Life Association
Head Office: TORONTO
Gilbert Prideaux
General Agent
Princeton, B.C.

Church Notes

ST. PAUL'S

Ladies' Aid of St. Paul's held a most enjoyable social evening Wednesday night at the home of Mrs. C. V. Prosser. On account of the concert, the regular business meeting has been set back to next Wednesday at 3 p.m.

The ladies are preparing for their annual bazaar which takes place in the Orange Hall November 28.

* * * *

ST. CUTHBERT'S

Crib is being introduced into the fortnightly bridge parties.

The annual election of officers of St. Cuthbert's Ladies' Guild will take place at the next meeting, to be held December 10.

CARD OF THANKS

Mr. and Mrs. R. Park of Copper Mountain wish to thank everyone for the kindness and sympathy extended to them in the loss of their little son. Also for the many beautiful floral tributes. 1-1

CARD OF THANKS

I take this opportunity of thanking our many friends who by their sympathy made my recent sad bereavement easier to bear. I especially thank the Loyal Orange Lodge for their kindness. 1-1

WM. ROBERTSON.

CARD OF THANKS

The local branch Canadian Legion desire to thank Mrs. W. R. Foster for the use of her piano, and Messrs. Pease and Atkinson for cartage. 1-1

Be Prepared for Cold Weather

headquarters for

GURNEY STOVES AND HEATERS
STOVE BOARDS AND PIPES
ELBOWS AND DAMPERS IN ALL SIZES
SIMMONS BEDS, SPRINGS AND MATTRESSES
All sizes and prices
HUDSON BAY BLANKETS
Light Up
EDISON MAZDA LAMP COLEMAN LAMPS
FLASHLIGHTS AND BATTERIES

COURTESY SERVICE

A. L. WHITE
HOME FURNISHINGS

OUR PRICES ARE CHEAPER

Large New Shipments
of
Winter Coats
Tweeds, Chinchillas, Broadcloths, etc.
Dresses
Satins and Crepes
featuring OUT SIZES
THE QUALITY STORE
MRS. V. CURRIE

If . . .
you are going to build
CONSULT US

We are in a position to advise you and do all necessary work on a MODERN home.

If your lot is fit to build on, we will make the basement WATERTIGHT.

Princeton Construction Co.
A. C. MacKENZIE, Secretary

The Consolidated Mining & Smelting Co. of Canada, Limited
OFFICE, SMELTING AND REFINING DEPARTMENT
TRAIL, BRITISH COLUMBIA
SMELTERS AND REFINERS
Purchasers of GOLD, SILVER, COPPER, LEAD AND ZINC ORES
Producers of GOLD, SILVER, COPPER, PIG LEAD AND ZINC
TADANAC BRAND

Princeton Paragraphs

Mrs. E. Beer is a visitor from Vancouver.

S. Roper of Oroville was in town Monday.

Jno. Hosey of Tulameen was in town Saturday.

G. T. Rodgers of Fairview was in town Tuesday.

Mrs. W. L. Nott of Juliet was in town Saturday.

Hugh Kennedy of Ashnola was in town Saturday.

S. M. Naysmith of Vancouver was Princeton Monday.

J. E. Matheson passed through Princeton yesterday.

J. M. McKenzie of Chilliwack was in Princeton Saturday.

A real buy—15-plate battery for $12.50. Burr Motors Ltd. 1-1

J. A. Schuberg of Hatzic was a visitor to town Saturday.

Miss Jessie Ewart was home for the holiday from U.B.C.

Mike Costello of Keremeos passed through Princeton yesterday.

Father Anthony of Penticton was here to conduct mass Monday.

F. R. Price and W. L. Hough of Seattle were in Princeton Thursday.

Mr. Ben Jorgenson of Chilliwack was a visitor in Princeton Tuesday.

R. J. Hewitt and F. Kelly of Merritt were Princeton visitors Tuesday.

Complete stock of chains, all sizes. See us first. Burr Motors Ltd. 1-1

Mr. and Mrs. J. Butterfield passed through Princeton, from Summerland Mnoday.

W. Mark Daly, who has been ill in Vancouver, returned to Princeton Monday.

Mr. and Mrs. H. Webb of Chilliwack were Princeton visitory Friday.

Mrs. A. L. White returned Wednesday after spending a week in Seattle.

Miss Phyllis Dodd, who is teaching at Tulameen, spent the Thanksgiving holiday at home.

T. G. Wanless, now of Kamloops, but very well known here, was in Princeton Saturday.

G. H. Gartrell of Summerland, Dominion Fisheries Overseer, was in Princeton Sunday.

Mrs. Elmer Burr left Tuesday on an extended visit with her parents in Los Angeles, Calif.

Make your car start easier. Let us refill your crank case with winter grade oil. Burr Motors Ltd. 1-1

A number of Blakeburn people wree down to boost their boys in Thursday's boxing events.

Miss E. Bell and Mrs. A. Bell spent thanksgiving week-end in Vancouver, Miss Bell returning Tuesday.

J. G. Biggs, district mines inspector, arrived in Princeton Monday in the course of a periodical inspection trip.

J. H. McCluskey, recently appointed district supervisor for the forestry department, with headquarters at Penticton, was in town today.

Dr. R. S. Manson has been obliged, owing to ill health, to seek a holiday, and will shortly be relieved for a few weeks.

Mr. Fred Fryer, former provincial police constable, was renewing acquaintances in town last week. He is making good progress after his recent serious accident near Chilliwack.

Among the Penticton visitors to Princeton this week were R. W. Brown, H. Foster, G. E. Mabee, H. Webster, T. Daly, D. McCallum, W. S. Peacock, J. E. Dobie, G. Saunier, T. J. Behan.

Anti-freeze, any kind; chains; spotlights; heaters; windshield wipers; batteries, winter gasoline, winter oils; transmission winter grease; closed cars; radios—see us first, we have them all. Burr Motors Ltd. 1-1

R. A. (Angus) Nicholson spent the Thanksgiving week-end in Princeton. Angus is engaged in construction work on the Proctor link of the Kettle Valley Railway, working out of Proctor. It is, he states a big project, with about 1200 men employed. Modern machinery is being used.

COMING EVENTS

St. Paul's Ladies' Aid Annual Bazaar—Orange Hall, Thursday, Nov. 8. Everyone welcome. 1-1

BOY SCOUT TROOP IS ORGANIZED AT ALLENBY

Allenby, which seems to be undergoing a mental awakening, now boasts of a scout troop. With an even twenty members in three troops, the "tenderfeet" are under leadership of Mr. Lucas and Mr. Bamforth, and are making good progress. The troops are the Cougars, the Wolves and the Owls.

Society

CRIB PLAYERS TAKE NOTICE

Hard shell crib players of the Similakmeen at last have an opportunity to try their skill. The ladies of St. Cuthbert's Guild have acceded to many requests and have arranged to accommodate cribbage tables during the regular bridge nights, held alternate Fridays, the next taking place Friday, Nov. 15. The best average score for the entire season will bring to the player a silver cup.

* * * *

OPENING WHIST DRIVE PROVES BIG SUCCESS

With fifteen tables in the competition, and the hall crowded with dancers, the local Oddfellows Lodge auspiciosuly opened the 1929 series of their popular fortnightly evenings. These will be continued until spring, when aggregate prizes, based on the entire season's play, will be awarded.

Prizes won on the opening night were: gentlemen's first, Mrs. Steel 129; consolation, May Hughes, 92; ladies' first, Mrs. H. H. Avery, 122; consolation, Mrs. P. D'Angelo, 92.

Refreshments were served. The committee in charge for the evening included L. Schulli and Mrs. J. Gellatly.

* * * *

PARTY AT HEDLEY

A pleasant surprise party was held Monday evening at the home of Dr. A. Francis, in honor of certain popular citizens whose birthday fell on that date.

* * * *

ARMISTICE DANCE IS ENJOYABLE EVENT

Attended by a good sized and merry crowd, the first annual Armistice dance under the auspices of Princeton Football Club held in the Orange Hall, was a fair success. The event proved more than popular.

Music was supplied by the Princeton Orchestra, with Dave Taylor and Art Appleby the committee in charge and J. Bergenstrom floor manager.

KEREMEOS NOTES

There was a great coming and going for the Thanksgiving week-end. Clarence Mattice spent the week-end at his home here, as did also Mr. and Mrs. August Pedy and Mr. and Mrs. Ed. Harvey, Mr. and Mrs. Lindsay, Mrs. Thos. Daly and children drove over on Sunday afternoon. Mr. and Mrs. McGuffie came down from Princeton on Monday. Mr. and Mrs. E. C. Armstrong are spending a few days at Wenatchee. Mr. and Mrs. J. W. Lewis spent Thanksgiving Day in Penticton.

* * * *

In the Victory Hall on Saturday, Nov. 23rd, at 3 p.m., St. John's Guild will hold their annual sale of work, home cooking, candy, etc. A new feature this year will be a special Christmas present stall. There will be a Mother Goose stall for children.

* * * *

Mr. and Mrs. Howard Smith from Rock Creek are visiting Mrs. J. B. M. Clarke.

HEDLEY NOTES

The last two weeks of cool weather has been the cause of a number of colds in many homes.

* * * *

L. M. Coneen, station agent of the Great Northern Railway, has gone to Vancouver for a few days.

* * * *

The barber of the town, Wm. T. Butler, has recovered from his recent foot injury and is at the service of his patrons again.

* * * *

A petition is being circulated for the establishment of a beer parlor.

CARD OF THANKS

The members of the Hedley Ladies' Aid report a very successful bazaar held on the evening of the 8th inst. They extend very sincere thanks to local patrons and also to friends from Keremeos and other outside points. They are very grateful for assistance with the construction of booths, etc., and for all donations such as candy, cake, ice cream, etc. They feel greatly indebted to Dr. Francis and the members of the orchestra for their services for the dance held at the conclusion of the sale, the sum of $30.00 being realized, which is to be expended on their Christmas gift to the Hedley hospital. They also thank the press for their courtesy in publishing their announcements.

1-1 HEDLEY LADIES' AID.

COALMONT NEWS

Dan McLeod is hunting in the Bear Creek country, having his headquarters in the bungalow on the Louis Marcotte property.

* * * *

Mr. and Mrs. R. V. Shaw spent the week-end in Princeton, the guests of Mr. and Mrs. C. A. Bernard.

* * * *

Miss Zeta Clark, Victoria, is the guest of her father G. C. Clark, K.V.R. station agent.

* * * *

Atchison Lucey, one time resident of Coalmont, is on a business visit from Cariboo district.

* * * *

Miss E. D. Mills, school principal, is visiting in Vancouver.

* * * *

De Cannonville is acting manager of the Royal Bank during the absence of E. J. Lucas.

* * * *

Miss Clem Grant, clerk in the MacTavish store, is a scarlet fever patient but is convalescing nicely. Mrs. Coles, Blakeburn, is in attendance.

* * * *

Miss Elise Hansen spent the Thanksgiving holiday with her parents in Princeton.

* * * *

Jack Dickson, clerk in the Cook Estate store, is on the sick list.

* * * *

W. B. Vallence, Coalmont Collieries mine surveyor, and Mrs. Vallence have taken the residence lately occupied by Wes Ramsay and family.

* * * *

Of the sixty employees of the Collieries laid of flast Saturday only a small percentage are Coalmont residents.

* * * *

D. MacRae, Tulameen, is sinking a shaft near the Tulameen River, midway between here and Princeton. The shaft is down thirty-five feet and work will be carried on while weather conditions are favorable.

* * * *

The Guest placer company closed down operations last week. Harry Le Count is retained as watchman of the plant.

* * * *

It sounded last Sunday as if there was a war on, but it was only the annual Thanksgiving Day turkey shoot sponsored by Rabbitt Brothers.

* * * *

The Coalmont cynic says that when reading letters of the "Pro Bono Publico" type, he often wonders what is back o' the ballyhoo.

No doubt the cynic has his reasons for wondering, but, after all, it makes little difference whether the letter writers have an axe to grind or not, ballyhooing won't build bridges or hasten the coming of highways. Legitimate organized effort would seem to be the safe, sane and sure way to bring about the consummation of any utilitarian project.

BLAKEBURN NEWS

Owing to the mine working slack time recently it was found necessary to lay off a shift, about sixty-five men being affected.

* * * *

Friends of Mr. William Waugh, will be glad to learn that he is making satisfactory progress from an accident he received while at work in the mine.

* * * *

Mr. Jerry Brown took suddenly ill on Monday. We are all as one, in wishing Jerry a speedy recovery.

* * * *

Mr. George Murray, superintendent of the Coalmont Collieries, has now got his mining class in full swing. About twenty students are eager to learn the fine points of the art.

* * * *

The dance held on Saturday night, under the auspices of the Football Club, was a success. A few familiar faces were absent, owing to the recent lay off.

* * * *

Mr. Wilfred Valentine, accompanied by Miss Stella Olsen, were weekend visitors to Penticton, where Miss Olsen's parents reside. Looks like it was Valentine day.

IF THERE HAD BEEN SIX DOZEN IT WOULD HAVE BEEN MINCE MEAT

It all happened on Saturday night while six of the boys were sitting around the fire in one of the bunkhouses, escorting four dozen beer to new quarters. After two bottles had been served, there was no doubt of it, but that they were all deer killers. But after the fourth bottle "Tom" demanded order, while he took up his position on the floor, just to demonstrate how he brought down his last buck. All sat tense with their ear drum receivers set wide open eager to catch Tom's broadcast. He related how he put three bullets through its body, but it just bounced in the air and kept going, by this time bottle number five was served, just as Tom shot the horns clean off the buck's head, and rolled down a side hill. Fired again just as bottle number six came along, to see Tom knock the deer over a log, and keep going, swinging one broken leg in the air. Just then the shack door opened, and a friend called Tom outside, not to return. The jury had the other two drinks served, and after deliberating for two minutes were unanimous in the following verdict: "Buck met its death through some cause or causes unknown." Perhaps Tom does?

New Board of Trade Members

Four new names were added to the membership roll of Princeton Board of Trade at Tuesday's regular session. They are W. H. Thomas, F. Brown, C. A. Towriss and T. A. Bailey.

Reduced Ford Prices

The Ford

Effective November 11th, 1929

PHAETON	$ 750.00
ROADSTER	740.00
SPORT ROADSTER	786.00
COUPE	821.00
SPORT COUPE	857.00
TUDOR	821.00
FORDOR	979.00
TOWN SEDAN	1040.00
CABRIOLET	994.00
LIGHT DELIVERY	715.00
PANEL DELIVERY	877.00
TRUCKS "L"	864.00
"M"	895.00
"H"	915.00
DUAL EQUIPMENT	$76.17 extra

Terms If Desired

BURR MOTORS LTD.

AFFILIATION PROPOSED BY LOCAL SKI CLUB

Will Join Ski Association Subject to Confirmation Later

The executive of Princeton Ski Club, meeting Wednesday night in the Star office decided to seek provisional affiliation with the Western Canada Ski Association, subject to their being satisfied with the terms of agreement.

The executive considered a letter from Nels Nelson of Revelstoke, who strongly urged that this step be taken It would mean, he said, that Princeton would have automatically placed at her disposal for tournament purposes at no other cost than actual living expenses here, practically her pick of ski jumpers affiliated with the association.

The executive instructed the secretary to write, seeking affiliation, subject to later confirmation; and to ask for full information regarding the association and its obligations and benfits. If satisfied, the club will proceed to complete affiliation details.

The closeness of the approach of the season was the reason for this step, so that if affiliation is embraced, it will be retroactive from this date and there will be no conflict in arranging tourneys. Revelstoke tourney will likely take place Feb. 5 and 6, with the Banff tournament immediately after. Princeton will recommend that the dates of the local tourney be set some time between Jan. 28 and Feb. 5.

The executive also authorized the completion of the ski jump by the blowing of a stump, the last remaining obstacle.

A general meeting of the Ski Club will be held Friday night in the Star office.

PRINCESS THEATRE

Friday and Saturday
November 15th and 16th

"The Haunted House"
with CHESTER CONKLIN and THELMA TODD

It will get you and grip you—with roars of laughter.

Monday and Tuesday
November 18th and 19th

PHYLLIS HAVER
—in—
"The Shady Lady"
with Robert Armstrong and Lewis Walheim

A dramatic story of love revolting at a wicked plot.

Notice to Patrons

Commencing Monday, Nov. 11th for the winter months, there will be

ONE SHOW ONLY
Commencing 7:30 p.m.

For patrons arriving late the news reel and commedy will be run again, so that anyone coming not later than 8 o'clock will see the whole show.

— COMING —
Watch for the Date
NOAH'S ARK
GLORIUOS BETSY
IN GAUCHO
RED SKIN
WEARY RIVER

MERRITT'S MAYOR MEETS TRAGIC DEATH MONDAY

(Continued from page one.)

signed to benefit the Nicola Valley, and his place will be hard to fill. In addition to being Merritt's mayor, he was also president of the Associated Boards of Trade, and a prominent member of the Merritt board.

He leaves a wife, three daughters, May, Vera and Kathleen, and one son, George. All the children are at present away from home, and at the time of the fatality Mrs. Armstrong was returning from a trip to the coast. The terrible news awaited her on her arrival. Mr. Armstong was alone in the house at the time of the conflagration.

Princeton accorded profound and sincere sympathy to her sister town in this great blow, which was keenly felt here, where the late Mr. Armstrong was also well known.

Immediately on learning of the catastrophe President W. A. Wagenhauser of the Princeton Board of Trade sent the following telegram to J. P. Boyd, president of the Merritt board:

J. Percy Boyd,
President Merritt Board of Trade.

Princeton shocked at tragic news of death of esteemed citizen and mayor, G. B. Armstrong. Please accept and convey to the family on behalf of Board of Trade and our town sincerest sympathy. Please wire if there is anything we can do.

(Signed) W. A. WAGENHAUSER,
President Princeton Board of Trade

The Princeton board is in receipt of the following reply from the Merritt board:

W. A. Wagenhauser,
Princeton, B.C.

Your wire received. We appreciate very much your kind thoughts at this time.

J. BOYD,
President Merritt Board of Trade.

REPRESENTED AT FUNERAL

Mrs. A. E. Howse, a sister of the late Mr. Armstrong, left Monday for Merritt. Princeton will be represented at the funeral which takes place today, by the following, who motored over this morning: W. A. Wagenhauser, A. D. Broomfield, J. L. Coles, J. S. Cadden, J. A. Brown.

Obituary

ALEXANDRE

The death occurred Saturday morning in Princeton Hospital after a brief illness of Mrs. Charlotte Alexandre, well known Allenby mother. The family have been at Allenby for some time.

Besides her husband, who is with the Kettle Valley Railway Company at Allenby, the late Mrs. Alexandre is survived by four children.

FUNERAL

The funeral was held from St. Peter's Catholic Church Tuesday morning, Rev. Father Anthony coming over from Penticton to conduct mass.

FLOWERS

Pillow—Family.
Spray—E. Alexandre and family.
Wreath—Allenby mill employees, Mr. and Mrs. F. Parnaby.
Sprays—Mr. and Mrs. D. Wiliams, Mr. and Mrs. D. Louery, E. E. Burr and family, Miss L. Johnson and scholars, Mr. W. Lucas and scholars.

PARK

The death occurred in Princeton Hospital Saturday morning of Richard Park, twin son of Mr. and Mrs. Park of Copper Mt. Richard was born in Trail Aug. 28, 1925.

The funeral was held Monday afternoon from St. Cuthbert's church, Rev. A. J. Williams officiating. Floral tributes were as follows:

Mtoher, Father and Sisters; Auntie, Uncle and Cousins; Copper Mt. Ladies' Aid; Copper Mt. Sunday School; Scholars and Teacher Copper Mt. Public School; Mr. and Mrs. Ted Mahon; Joe Wigmore.

BANDHAURER

The death occurred at Jesmond, near Ashcroft, recently, of Mrs. Fred Bandhauer, a highly respected resident of that town. She is survived by three daughters, one of them Mrs. J Norman of Princeton.

ROYCE

The death occurred in the Trail-Tadanac Hospital Oct. 26 of Arthur Robert Royce, Greenwood oldtimer and father of Harry Royce of Hedley.

He had been ill with haert trouble for ovre a year. Born in Suffenham, Eng., 69 years ago, the late Mr. Royce was a cousin of the late Chief Justice Scott of Upper Canada. He had been employed at the Trail smelter. Three sons and a daughter survive.

ROBINSON

The death occurred last week of Mrs. Wm. Robinson, well known in the district. Coming from New Brunswick, the family settled at Hedley, but moved to Coalmont some eight years ago. The late Mrs. Robinson was aged about 50.

Besides her husband, three daughters survive, one at home, one in Seattle ,and one in Mexico.

The funeral was held Thursday last at Hedley.

Pallbearers were E. E. Burr, A. J. King, Joe Rotherham, W. Corrigan, J. Edmond, Geo. Riddle.

FLORAL TRIBUTES

Floral tributes were acknowledged as follows:

Pillow—Husband, Helen, Phebe and Jean.
Anchor—Frank Henderson.
Wreaths—Tipple employees, Jerome A. De Rousse, Mr. and Mrs. H. Lowe.
Sprays—Excelsior L.O.L. No. 2102, Princeton, B.C.; Margaret and Billie; G. C. and Jeta; Cooper and Lowie; Mrs. B. Robertson and Mrs. B. Spencer; Mr. and Mrs. Loomer and family; Mr. and Mrs. N. McCormick, Margrethe and boys; Mr. and Mrs. Rossiter; Mr. and Mrs. C. H. Martin; Miss E. Mills; Mr. and Mrs. A. J. King; Mrs. E. Rabbitt and family.

VAGRANTS BECOME IRRITABLE

Vagrants invaded the town at the week-end, some of them being overforceful. One man who became abusive when refused "alms" was arrested and, in police court, was sentenced to two months. Another man who was loafing in an undesirable way was given a like sentence.

DRUNK—30 DAYS

A local man who became enthusiastic under the influence of liquor was brought before the magistrate and given an option of a $25.00 fine or 30 days. He took the sentence.

Here and There

(409)

Representatives of the English Folk Dance Society, thirteen in number, are sailing for Canada on S.S. Montrose, October 24, to take part in the English Music Festival arranged by the Canadian Pacific Railway at the Royal York Hotel, Toronto, November 13-18. The party is under the direction of Douglas Kennedy, leader of the English Folk Dance Society. The practice of English Folk Dances has spread to hundreds of thousands in the British Isles, and it is believed that the dancers' visit here will result in the popularization of these dances in Canada.

Approved plans calling for completion of construction within two years will enable the Canadian Pacific Railway to extend the Cutknife line through the Battlefords and eventually to the fertile farmlands of the vast Meadow Lake area, linking that part of Saskatchewan to the plains region lying towards Calgary and thence to a coast outlet at Vancouver. This construction will mean the turning of a new page in the history of one of the most promising agricultural sections of Western Canada.

"The mail must go through," slogan of the air mail service was well illustrated recently when S.S. Duchess of Bedford docked at Quebec with a heavy mail consignment which bad weather had prevented taking off at Father Point as is the usual practice. Mails were rushed four miles to the Quebec airport and reached Montreal one hour later. They were delivered by another special plane to the Toronto airport five hours after the Duchess had docked.

CAPTAIN OF LOCAL HOOP TEAM HORS DE COMBAT

Princeton's basketball championship aspirations suferde a severe though not a serious blow Tuesday morning when "Bill" Lucas, flashy forward, and last year's popular captain suffered a painful accident which will keep him out of the game for some weeks.

While playing "pom-pom-pull-away" with his scholars at Allenby school during recess, Bill had the misfortune to stumble, twisting his right ankle. Examination later showed that while no bones were broken, the ligaments were badly torn. Bill is on crutches and will be unable to play basketball until after Christmas; but while it will be months before the damage is quite repaired, anyone who knows Bill knows that he will be in there as strong as ever before the championships roll round.

Wins Much-Prized Trophy

Judges of the annual fishing contests at French River, Nipigon and Devil's Gap (Lake of the Woods) Bungalow Camps have announced through A. O. Seymour, general tourist agent, Canadian Pacific Railway, winners of the trophies for the past season at the camps. Outstanding among these is W. H. Graf, of New York, who tied with Frank S. Slosson, of Chicago, for the French River trophy, each with a 30-lb. muscalonge. Winners' name and weight of catch are inscribed on the permanent trophy, the latter being a finely mounted specimen of the fish which is the subject of the competition. Lay-out shows Paul Cameron, otherwise known as Chief Bimbatow Wahwashkaiche (Running Deer) Head guide of the Nipigon Camp, exhibiting the mounted speckled trout which is the subject of the contest there; and also W. H. Graf, winner of the muscalonge trophy at French River this year; with his 30-lb. capture.

FREE! TABLE MODEL **Stewart-Warner Radio**
(New 900 Series)
Value $200.00

In appreciation of the splendid patronage accorded during the last Christmas season and through the year, we are giving away ANOTHER RADIO.

For every $1.00 purchase we will give you a ticket entitling you to one chance on the Radio to be drawn for at this store

December 31st

JOHN L. COLES

CAPITOL THEATRE

CLEAN COMFY COSY

MONDAY and TUESDAY
FLASH, THE WONDER DOG, in
"Shadows of the Night"

Flash, the greatest dog acting in pictures, is just marvellous as the canine sleuth in this thriller of newspapers and the underworld. He helps solve a murder, shows his human intelligence in amazing ways, and brings a delightful romance to a fitting climax.
This is Perfect Film Entertainment
ALSO ADDED COMEDY

WEDNESDAY and THURSDAY
Here is a Real Special at Regular Prices
FIFTY WHOOPING WILD RIDING COWBOYS ASSISTING HOOT GIBSON IN
"Clearing the Trail"
The finest Western ever made.
ALSO "TARZAN" AND COMEDY

FRIDAY and SATURDAY
Colossus of sea thrillers!
Sensational, dramatic, awe inspiring!!
See the padlocking of the Atlantic!!!
See the seas aflame in blazing spectacle!!!!
It's Here at Last
"BLOCKADE"
featuring ANNA G. NILSSON and a huge supporting cast
See this mighty spectacle of war on rum row!!!!!
See airplanes, naval boats, and armed rum runners in combat.
ADDED COMEDY M.G.M. NEWS CARTOON

CAPITOL

The Attractiveness of These Unmatchable Prices Will Captivate Every Seeker of Bargains

Blankets
All wool Scotch and English blankets, with pink or blue border, large size. Per pair $10.75

Flannelette Sheets
An exceptional opportunity to buy good flannelette sheets with pink or blue border. At the very low price of, per pair $2.95

Ladies' Section

LADIES' BANDETTES ..
In pink and white. Made on good strong contil. Per pr. 95c and $1.00

LADIES' GIRDLES ..
In pink only, a good strong cloth. Per pair .... 75c and $1.25

LADIES' HAND BAGS
In brown, blue, black and grey leather, new style. From .. $4.50

LADIES' BATH ROBES
In a smart kimono cloth, pretty designs, very comfortable and warm $6.00

LADIES' SILK SCARFS
Heavy crepe de chene and georgette in a very effective blending of colors. From .... $1.95 to $4.50

Children's Shoes
Oxfords or boots made of good strong leather. Tan or black; large stock to select from. Prices per pair ..... $2.25 to $3.75

Men's Section
Just a Few of the Very Special Bargains We Are Offering in Men's Wear

MEN'S PANTS
A good hard wearing English tweed. All sizes. Special, per pair $3.95

MEN'S WORK SHIRTS
A splendid offering of Men's Work Shirts in checks and plain navy and khaki. Special, each $1.75

BOYS' TWEED PANTS ..
A very special line of boys' English tweed pants in good wearing colors. All sizes. Special, per pair $2.25

MEN'S OVERALLS
Khaki and blue denim in a good heavy cloth. Sizes 34 to 44. Special, per pair $1.95

MEN'S WORK BOOTS
A good strong chrome leather boots 8 inches high, made on good fitting lasts. Per pair $11.00

A medium weight boot in tiger calf, plain vamp. All sizes. Per pr. $6.00

GROCERY DEPT.

Canned Milk—8 tins for	$1.00
Nabob Tea and Coffee—Per pound	65c
Tomato Sauce—3 tins for	25c
King Oscar Sardines—2 tins for	35c
Oatmeal Soap—6 cakes for	25c
Almond Cookies—Per pound	25c
Chocolate Bars—6 for	25c
Chocolate Velvet—Per pound	50c
APPLES	
Delicious—Per box	$3.00
Jonathans—Per box	$2.00
Red McIntosh—Per box	$2.25 and $2.50
Greening N. W.—Per pox	$1.60

PRINCETON DEPARTMENTAL STORES
Branch at Copper Mountain