THE PRINCETON STAR

Published in the Interests of Mining and Agriculture in the Similkameen

Twenty-Ninth Year—No. 34 | PRINCETON, B. C., THURSDAY, JULY 5, 1928 | PER YEAR: $2.00 Cash Single Copy 5c.

Premier Criticizes Opposition Leader

CLAIMS DR. TOLMIE BY HIS OWN CONFESSION IS NOT FITTED TO GUIDE DESTINIES OF PROVINCE

In this election there is a single choice, between the two old parties, and on record, on ability, and on policy, the Liberal party is the only one deserving support, according to Hon. Dr. J. D. McLean, making his first appearance as premier in Princeton, when he addressed a large meeting in the Orange Hall last night.

"I am going into the enemy's camp, leaving a safe majority in Yale, and I am Scotch," stated the premier, who held that the Conservatives would not gain a seat in their old stronghold, Victoria, so disorganized was the party, so little excuse was there for a change of government. The premier made a strong defense of the government's policy, and of the criticisms of the opposition, in a sweeping review of the major issues.

Dr. Tolmie has no qualifications for the position of leader of the government, said Dr. McLean. He admitted this after his selection two years ago, and, as he did not take the advantage of the late Mr. Oliver's offer to let him enter the house, he is not the man to handle the province's business of $20,000,000 annually. Not one of the sixteen Conservative members of the house were thought to be fit to lead the party, yet some of these men would get cabinet seats in the Tolmie administration. It was unfair to the province for a general to lead his forces from a distance of 3000 miles, for the opposition was a vital factor of the two party system, and the people were entitled to know the policies of the opposition. On the other hand, Dr. McLean had twelve years' experience at Victoria.

The Conservatives were covering their lack of information and their weaknesses by distortions of fact, and Dr. Tolmie's own misstatements were proofs not of his intent to do injustice, but of his inexperience. Mr. Pooley, house leader, stated that a Conservative introduced the Mother's Pensions Bill. "It is here on the journal of the house that McLean introduced the bill in 1920; I am the only McLean, and it's the first time I was called a Conservative," said the speaker, who at times showed rare wit. At Saanich Dr. Tolmie said the government was going behind at the rate of three millions a year; the accounts showed a surplus of $98,000 for 1927.

"Bill" McKenzie, "good old Bill," but "sometimes excited," said that the government loaned public money to build a golf course near Vancouver. Actually, they rented 100 of 3000 acres of provincial land, and were reaping rent and taxes.

A Ballyhoo

The Conservatives in 1904 made a a ballyhoo of the cry "A white B.C.," when it is well known that only the federal government has any control over such matters. Now the fruit dumping act was being aired, and it was in the same category. It was better for Hon. Mr. Stevens and Dr. Tolmie to have expressed themselves at Ottawa.

There was little sense in the opposition cry of "time for a change" when they had nothing to offer that would make a change attractive. A government does have some influence on the economic condition of a country, as evidenced by the good effects of the immigration policy in '95. In 1914 there was economic and administrative chaos. The Conservatives when ousted were going behind at the rate of four million a year. The borrowing power of the government was 86 cents on the dollar. Now the general situation is good. There is four times as much capital invested in the province as in 1916. Bonds are bringing the best price in 39 years. Progress was amazing.

Dr. McLean frankly admitted the Similkameen member's criticism that he, as minister of finance, in 1924 said the province could not afford to spend more than a million dollars on roads. "We are a new province. My first aim is always to keep our credit good. I quite underestimated the progress of the four years from 1924 to now. My policy is, as soon as we can afford it, to open up the entire province with good roads, bring in settlers, and make more work for everyone. The year alone we had requests of $14,000,000 for road work. We can't do it all, and every Conservative in the house voted against the $4,000,000 appropriation this spring. We are building roads under a sytem that costs the ordinary tax payer hardly a cent. There is a three cent tax on each gallon of gasoline, and part of the license fee set aside for this work. On the long run, it is good business for the motorist to pay for it."

The debt, the premier admitted, had risen from $25,000,000 to $80,000,000, but the money was well invested in new roads, reclamation projects and development work.

"The P.G.E. is the most serious problem we have to face today, and this is the opportunity to settle it. We have spent $13,000,000 on it, and it is costing $3,000,000 a year. It is not our burden, and every member in the house voted that we take it over. I am on the point of selling it to the federal government. Dr. Tolmie says he would sell it too. Is it likely that the government would negotiate with the man whose duty it has been to harass them? The premier referred jokingly to Dr. Tolmie's trip to Quesnel to frame his policy.

A review of labor and social legislation showed the Liberal government as the working man's friend. Not one Conservative government in Canada had promoted social legislation. All the Conservative government in B.C. did was to build a girls' industrial school. Dr. Tolmie's scheme to have the Dominion take care of old age pensions was weak in view of the sentiment of the recent premiers' convention. Dr. Tolmie would be well advised to leave the matter alone, or it would be shelved for 30 years. The Kamloops convention report does not mention the word "labor." They will merely "endorse" the principle of maternity benefits.

For the Future

The government offered a continuance of sane, profitable administration. They were experimenting with pulverized coal. The payroll had risen in B.C. from $78,000,000 to $176,000,000. Taxation would be reduced as the province could afford it. Already six millions of the debt had been paid off, this being the only province to do so. The increase in the debt was nothing when compared with that of other provinces. In order to maintain a steady revenue from timber, a reserve of 250,000,000 acres had been created. School taxation was a difficult problem, but was being carefully considered.

The election saw the Conservatives weak and disunited. Several independents were contesting against them, and there was only one disgruntled independent Liberal. They had not seen fit to nominate a woman, and women form 50 per cent of the electorate. The government had the confidence of all classes.

The premier referred to Mr. Tupper as possesssing honesty and character, the two essentials for a public man.

Chas. H. Tupper, Liberal candidate, twitted the Conservatives for their neglect of the campaign here, and dealt with the published letter of a critic. The government offered a program of labor legislation, a solution of the P.G.E. problem.

He quoted some of the questions asked by the Similkameen member to embarass the government, and held he had better have employed his time in looking after needs of the district. He denied the statement that he himself had failed to get appropriations for the district.

T. J. Guinan, who occupied the chair, criticized the opposition for misstatements. He recalled a misinterpretation by W. A. McKenzie of a remark of the late Premier Oliver, and showed that Mr. Pooley's statement that Dr. Tolmie had been offered the portfolio of minister of agriculture by Mr. McKenzie King was untrue.

DEATH OF T. GOURLAY

The death occurred in Princeton hospital at 6:30 Monday morning of Thomas M. Gourlay, a native of Scotland, aged 68 years. He was brought to the hospital Friday from the Blakeburn road camp, where he caught cold, which developed into pleurisy and pneumonia.

Deceased came to this country while quite young, and after some years in the East and in Alaska, resided in the Okanagan, and for the past four years in Tulameen. He worked on the Dornberg road two years ago. He was single, and so far as is known had no relatives in Canada. The funeral was held at two o'clock Wednesday afternoon, Rev. J. C. Goodfellow officiating.

Public Meeting

Orange Hall, Princeton

Monday, July 9th

at 8 p.m.

SPEAKERS

R. L. MAITLAND
Vancouver, B.C.
Past president Vancouver Conservative Association, candidate in Vancouver.

W. A. McKENZIE
Conservative nominee for the Similkameen.

H. W. R. MOORE
Past vice-president Victoria Conservative Association

EVERYBODY WELCOME

Blakeburn Worthily Wins Football Prize

PRINCETON PUTS UP FINE BATTLE TO GAIN SECOND MONEY; HEDLEY MAKES GOOD SHOWING ON OPENING DAY

An executive meeting of the Similkameen Football Association will be held in the Hotel Princeton Saturday night, July 7, at 8 p.m. Plans will be discussed for the fall league, and other important business will be on the agenda. All present affiliated clubs, and other clubs desiring to enter should be represented.

By a penalty goal and a shot that just trickled over the goal line, Blakeburn carried off the premier honors in the celebration committee's football tournament, which, figuring for the first time as a major attraction of the program, was one of the big events of the holiday.

But while victory came in this way, it was by no means easily or luckily won, for the miners were undeniably the best team in the competition, and were well worthy of the reward. It only speaks well for their opponents, Hedley and Princeton, that they were unable to convert their superiority into goals.

The three contests provided plenty of thrills and good football. In the first round games Princeton, showing surprising form swamped Copper Mountain 5-1, while Blakeburn bested Hedley 1-0 in a rare battle. Princeton's form in the final was equally surprising, and Blakeburn had to play their best to register a win.

The draw was made in public at the Hotel Princeton Sunday at the stroke of noon, the football subcommittee of the sports committee conducting it. The draw was made by a local boy. Neutral referees, linesmen and goal judges officiated.

Princeton 5, Copper Mt. 1

Princeton got into the final far more easily than was expected. Copper Mountain started out at a fast pace, and had the edge at first. Princeton, however, was strong in defense, and the re-shuffled forward line was the best of the year. It was not long before Princeton were swarming the Mountain goal, and Moore made some remarkable saves. He had no chance, however, when a cross came right over the goal mouth for Arnold to tap it through, when the game was about thirty minutes old. Buntain, who was in top form, made it 2-0 before the interval. After half time there was only one team in the picture. Buntain went through for three more goals, and many chances went begging. Princeton passed up two penalty shots.

Copper Mt.—Moore; Wilkinson and Tomlinson; Pauldng, Moore and Brown; Newton, Black, Gomm, Peterson and Jackson.

Princeton—Dodd; Norman and Rintoul; Muir, R. Foster and Taylor; Arnold, Francis, J. Foster, Buntain and Ryder.

Referee—J. Brown, Blakeburn.

Blakeburn 1, Hedley 0

Blakeburn found the opening hurdle much more difficult, and with not so much luck as might be supposed, the tail-enders would have held the cup winners to a draw. Blakeburn were the better team, and were generally on the offensive, but found Hedley's defending trio equal to most occasions. Prout in goal was especially brilliant. Half way through the first half Craig came down in the penalty area, and a spot shot was ordered. Craig converted. Hedley played a fast, first-time game, which Blakeburn found it difficult to conquer. After the interval Hedley were in some straits several times, but held out. They were penalized for hands, and the game was held up while both teams argued the point. The decision was reversed, and the game petered out.

Blakeburn—J. Craig; McIntosh and Plaskett; Parkes, Slogar, and Gemmel; Thompson, Pollett, S. Craig, Lewis and Haddow.

Hedley—Prout; Pilkington and Hambly; Stein, Samson and Royce; Lundy, Richards, Luxon, Andrews and Trudgian.

Referee—R. Gomm, Copper Mt.

Blakeburn 1, Princeton 0

The final game saw one of the largest crowds that has witnessed a sporting event in these parts, kept at a fever pitch of excitement. Each team had full respect for the other, and the pace was a cracker, plenty of hard knocks being given and taken with perfect fairness.

At the outset Blakeburn were superior, but Dodd, Norman and

(Continued on page six.)

HIGH SCHOOL PROMOTIONS

Grade IX to X—Doris King, Rupert Bain, Tom Lindsay, Alleyne Dodd, Ken Garrison, Mae Hughes, Mary Howarth.

Grade X to Grade XI—Florence Meausette, William Dodd, Lillian Madore, Margaret Avery, Edward Almstrom, Nick Oreskovich (conditional), John Plecash (conditional), Margrethe Hansen (unranked).

Princeton Celebrates As in Good Old Days

VISITORS FROM MILES AROUND WELL PLEASED WITH TWO-DAY PROGRAM; TOWN DECORATES FOR OCCASION

With visitors from miles around thronging the streets, Princeton was in a gay holiday mood for Dominion Day, which was a memorable one for the district, and quite up to expectations.

The streets were gaily decorated with flags, and the jostling throngs revived memories of the days of years ago. Princeton was in a hospitable mood, and the visitors were well pleased with their reception. There was plenty of fun for all, and a great deal of freedom, and yet it is to the credit of the town that the day was devoid of serious accident or disorder. It was simply a real good day.

The events at the race track attracted bumper crowds. Sunday afternoon two football games were played, there being only two teams in the baseball tournament. Both tournaments attracted much interest. The horse races were an attraction, especially to the old timers, and in every event there was a close finish. The relay race provided most thrills, Harry Allison losing out because of difficulties in changing saddles. In the free for all Jimmy Simms was bucked off. Douglas Lake and Quilchena caried off most of the prizes.

The weather was ideal, and the grounds were put in fine shape, though it is regrettable that the ball diamond was cut up by thoughtless motorists, and this had a bad effect on the play. The needs of the crowd were taken care of by the ladies' aid of St. Paul's Cchurch, who conducted the booth. Blakeburn Pipers' Band kept the crowd in good spirits.

The dance in the Orange Hall drew a record crowd, and with Princeton orchestra in top form, suitably crowned a fine celebration. While a financial statement has not yet been issued, it is stated that the committee at least broke even.

ALEXANDER MORRISON DEAD AT VANCOUVER

The entire Similkameen, and especially the lower valley, will learn with poignant regret the death of Alexander Morrison, who passed away at the family residence, 1185 Harwood street, Vancouver, Saturday afternoon.

The late Mr. Morrison was one of the best friends of the Similkameen, a man of insight and ability whom the district could ill afford to lose. Though he claimed as his home Vancouver, where he resided over thirty years, Mr. Morrison took an important part in the development of the lower valley, being associated with W. H. Armstrong in the formation of the Keremeos Land Company, and the organization of the settlement.

Essentially a man of big ideas, he foresaw for the Keremeos district an assured future, and for the entire valley eventual prosperity, and allied himself with every movement for its progress. He was a staunch advocate of the building of the Hope-Princeton road, and opposed alternative construction of the Fraser Canyon highway as an unprofitable business project.

Born in Motherwell, Scotland, after serving an apprenticeship in the building trade and five years in the famous Clyde shipyards, Mr. Morrison came to Canada, and remained in the East twenty years, during which time he planned and engineered many important works.

He came West in 1891, settling in New Westminster. Associated with the firm of Armstrong, Morrison & Co., he undertook many important contracts throughout the province.

The late Mr. Morrison retired from active participation in this work several years ago, but remained a director of many concerns. He was a prominent citizen of Vancouver, and was a candidate for the mayorality in 1910. He spent conisderable time at the beautiful home he erected at Keremeos about the same time as Mr. Armstrong's fine home was built, and he will be greatly missed by the good people of the fertile valley for the prosperity of which he strove so hard.

TWO RACING ACCIDENTS

Two racing accidents marred the otherwise clean slate of Princeton's July 1 celebration. Neither were serious. In a preliminary c nter Percy (Paddy) Wright of Hedley was thrown from his mount, "Cyclone," and suffered a broken collar bone. After having the bone set at the hospital he was able to leave for Hedley. Miss Leila Norman, riding in the pony race, was unfortunate enough to spill. She injured her ankle, and is staying for a few days with her sister at East Princeton. Wright's horse, "Cyclone," later won a race.

SPORTS SUMMARY

Senior Baseball

Thursday—Princeton 9, Copper Mt. 8.

Monday—Copper Mt. 8, Princeton 4.

Junior Baseball

Princeton 15, Merritt 7.

Football

Princeton 5, Copper Mt. 1.
Blakeburn 1, Hedley 0.
Blakeburn 1, Princeton 0.

Races

Free for All—1, Johnnie Stetson, Douglas Lake; 2, Billy Mike, Quilchena. 5 entries

Ladies' Race—1, Mrs. Cowin, Allenby; 2, Miss Norman. 2 entries.

Pony Race—1, Jimmy Murdock; 2, H. Glover, Douglas Lake. 5 entries.

Quarter Mile—1, Mr. Cowin, Allenby; 2, Billy Mike, Quilchena. 7 entries.

Saddle Horse—1, Billy Mike, Quilchena; 2, H. Glover, Douglas Lake. 8 entries.

Relay Race—1, Billy Mike, Quilchena; 2, Paul Johnny, Douglas Lake, 4 entries.

Stake Race—1, Johnny Stetson, Douglas Lake; 2, Paul Section, Nicola Lake. 8 entries.

3-4 mile free for all—1, Johnny Stetson, Douglas Lake; 2, Billy Mike, Quilchena. 8 entries.

Special race, for rugs donated by A. L. White—1, Jimmy Murdock; 2, H. Glover on W. Garrison's horse. 8 entries.

DISLIKES INFERENCE

As there is and has been a good road to Summit Camp, the recent comment by E. A. Haggen, in his mining column in the Province tends to give a wrong impression of the district, in the opinion of Mrs. A. M. Jensen, well known in that area, who was in town Friday. She believes that the statement might have a deterrent influence on capital which would open up the district, which, in her opinion, has big possibilities.

There is a good road leading right up to the Eureka group, owned by the Jensens. The Eureka group is only 700 feet distant from the Queen Bess group, of which a good deal may be heard in the future. American capital has been interested in this property, and a deal is pending. Contracts have been let for exploration tunnels, which will be commenced in the near future.

Mrs. Jensen feels quite proud of their success, after some fifteen years of work and hopeful waiting. Her one regret is that it had to be left to American capital to see the possibilities of their claims.

"Mining runs in my veins," she confessed. "My brothers James and William went out with Cecil Rhodes to South Africa and gave their lives to protect civilian property in the Zulu war."

Mrs. Jensen claims as her birth place Aberdeen, Scotland. She is the granddaughter of James Emslie, who held the highest rank in the Masonic Order in Scotland.

ORANGEMEN HAVE BIG PROGRAM FOR JULY 12

Princeton will be the scene of another big celebration Thursday next, and again it will be of wide district interest. Local Orangemen from miles around will flock to town for the program which will mark the anniversary of the battle of the Boyne.

A big program has been drawn up, with an attractive list of prizes and feature events. The morning will open with a session of the lodge in the Orange Hall, followed by a public meeting. A parade will form at 1 p.m. and proceed to the grounds. A list of athletic events will be run off, including open events and novelties.

Three major contests will be staged. Penticton, Summerland, Keremeos and Princeton lodges will match their strengths in a tug of war contest. Copper Mountain and Princeton will strive for the purse at baseball, and teams from the same town will hook up in a football game. In the evening a ball will be held in the Orange Hall.

The Kitsilano Times carries a three column picture of a view from the road between Princeton and Keremeos. Were the road as good as the scenery, the attraction to tourists would be increased.

PRINCESS THEATRE

Friday and Saturday
July 6th and 7th
Rex Ingram's Big Picture
"The Magician"
with ALICE TERRY and PAUL WAGENER
A vivid and thrilling tale of modern wixardy.

Monday and Tuesday
July 9th and 10th
BEBE DANIELS in
"Stranded in Paris"
Bebe get going at a smile a second slip.

Princeton Wins League; Copper Mountain Cash

TEAMS GET EVEN BREAK IN GAMES PLAYED DURING PAST WEEK; SCHEDULE ANNOUNCED FOR SECOND HALF OF SEASON

Princeton won the bunting but lost the cash. After two straight defeats at the hands of the Copper Mountain team, the hub town boys won a hectic battle Thursday night by a 9-8 score, but when big Schofield took the mound with his team two down off the deliveries of a special hurler from Los Angeles, Copper Mountain found a pitcher and won Monday's game.

To Schofield too much credit can not be given. He made no pretense at ability in this line, but merely volunteered to do his best. And now Copper Mountain have a grudge against him for being so modest, and not solving their pitching problem some time ago.

A division of the spoils was very fair. Princeton, by dint of their early showing, and their hard fight in the crucial game, are worthy winners of the first half of the league, but there was no doubt about the superiority of the two teams in the final innings of Monday's game.

The teams will renew warfare in Princeton tonight. Coalmont has decided not to enter the second half of the league, and Copper Mountain and Princeton will fight it out once more, in a series of Thursday and Sunday games at Princeton and Copper Mountain respectively, the first to be played tonight.

The schedule is—
July 5—Copper Mt. at Princeton.
July 8—Princeton at Copper Mt.
July 15—Princeton at Copper Mt.
July 19—Copper Mt. at Princeton.
July 22—Princeton at Copper Mt.
July 26—Copper Mt. at Princeton.

There is no league game on the twelfth, owing to the celebration.

Princeton Wins Title

Thursday's game will go down as one of the most thrilling in the whole series, Princeton, fighting with their backs to the wall, overcame an early lead to get ahead by two runs in the seventh, and held to the lead in spite of Copper Mountain's gallant efforts to nullify it.

The game was played in a steady downpour, and the players of both sides are to be congratuated on their display. Everything was so uncertain that the crowd was kept on the verge of hysteria.

Princeton trotted out Saxon, a new portsider, who did well, considering his handicap. Copper Mountain gave him a nasty task, with three runs on two hits and two errors in the first. Princeton came right back when Callahan's double scored the first two men. Copper Mt. got two in the third on a hit and two errors, but Princeton tied it up when Ferko's bat brought in two runs, and he himself scored on an error. Copper Mountain got the better of the three runs scored in the fifth, thanks to Schofield's double, and the sixth was scoreless. Kimberley paved the way for his downfall in the seventh by walking Garton and Ferko, and two errors and a hit brought in three runs.

With two away in the eighth it looked safe for Princeton, but Saxon hit Roberts. Williams missed a bounder, and Saxon weakened, filling the bases and walking one run over. Callahan came in, and Duckwitz went out, Callahan to Sparks.

Box Score

Copper Mt.—	AB	R	H	PO	A	E
Buchanan, c	4	0	0	9	1	1
Marsters, cf	0	0	0	0	0	0
O'Grady, 2b	3	2	0	1	1	1
Duckwitz, 3b	5	2	1	2	1	0
Cross, 1b	4	2	1	7	0	2
Schofield, ss	5	1	1	1	4	1
Richmond, rf	5	0	0	1	4	1
Maxwell, lf-2b	3	0	0	2	1	0
Roberts, cf-lf	3	1	0	0	0	1
Kimberley, p	4	0	0	1	2	0
Totals	36	8	3	24	10	7
Princeton—						
Williams, 2b	5	2	1	5	2	2
Miller, ss	5	2	1	3	3	1
Garton, lf	2	2	0	0	0	0
Ferko, cf	2	2	1	3	0	0
Callahan, rf-p	3	0	2	1	1	0
Allen, 3b	4	1	0	0	1	0
Wilson, c	3	0	2	4	1	2
Sparks, 1b	4	0	1	11	0	0
Saxon, p-rf	4	0	0	0	5	0
Totals	32	9	8	27	13	5

Score by innings—

Copper Mt.	3	0	2	0	2	0	0	0	1	—8
Princeton	2	0	3	0	1	0	3	0	x	—9

Summary

8 runs, 3 hits off Saxon in 7 2-3 innings; 0 runs or hits off Callahan in 1 1-3 innings; earned runs, Copper Mt. 4, Princeton 7; two base hits, Schofield, Callahan, Ferko, Wilson; bases on balls, off Kimberley 6, Saxon 2, Callahan 1; struck out by Kimberley 9, Saxon 4; left on bases, Princeton 5, Copper Mt. 7; double plays, Callahan to Williams to Sparks; passed ball, Buchanan; hit batsmen, Saxon 2; time of game 2:20; umpire, Hawk.

Some Good Ball

There was some sparkling baseball in Monday's game. For the first four innings, it was provided by Princeton, who seemed to have the game

(Continued on page five.)

The Princeton Star

PUBLISHED EVERY THURSDAY AT PRINCETON, B. C.

J. A. BROWN, Editor

SUBSCRIPTION RATES

British Empire, One Year .....$ 2.00
Foreign, One Year .....$ 2.50

Payable in Advance.

THURSDAY, JULY 5, 1928

CORRESPONDENCE

Editor, Star,
Princeton, B.C.

Dear Sir:—Referring to the complimentary letter which appeared in the columns of your paper on June 28th, the signature at the end of the letter is ample explanation to the residents of Lower Similkameen, so I will not comment on it except to correct some misstatements which appear therein.

In connection with the road appropriations which are mentioned in the letter, I would like to state that I fail to see where I have so lamentably failed, as appropriations have been made and work is going on in connection with all the capital road projects which I promised to have covered on this year's programme except in one case where an appropriation is made but owing to lack of equipment we have not been able to make a start.

Larger appropriations have been made and more work is going on in the Similkameen riding than have been for some time past and what is of especial interest to residents of the Similkameen end of the riding. Similkameen Valley has received the consideration due it in connection with the distribution of the work.

Apart from correcting this statement I am not worried much over the contents of my friend's letter nor what effect it might have throughout the district.

Thanking you, Mr. Editor, for this space in your valuable paper,

I remain,

Yours faithfully,
CHAS. H. TUPPER.

Penticton, B.C., June 29th, 1928.

Editor, Star,
Princeton, B.C.

Sir:—One reads with some sympathy not unminged with disgust the effusion published in your issue of June 28th over the name of E. A. Morrisy, who, following the lead of so many election time correspondents, not only allows his feelings to run away with him, but manages also to violate every canon of good taste and sportsmanship.

The particular venom displayed by Mr. Morrisy might, (we say "might" for we, at least, are anxious to have our readers appreciate the point where we leave the highway of established fact for the bye-paths of biassed conjecture) appear to the uninitiated as being tinged with a sense of personal injury. Maybe he had aspirations which were never realized, ambitions which never materialized. Who knows?

Your correspondent also fails to differentiate between parochial politics and the politics of the people at large. Mr. Tupper, who, in an essay in cheap wit, as trifling as it is crude, is termed the "boy orator" (a crudity which contains more than a modicum of truth, for Mr Tupper is destined to orate in the legislative halls of the province as the spokesman of the Similkameen) has little time and less inclination to dwell upon "village pump" policies, when it is the desire of the electors who will elect him to the provincial legislature that he devote himself to subjects of greater import and interest.

This charming document deals largely with "drops" in their relation to the vote to be cast in favor of the Liberal candidate on the fateful day of election. How strange it is that those of a biassed disposition insist upon attributing to others the same jaundiced outlook as they themselves possess. Doubtless your correspondent will do his utmost that his wish may become father to the deed of the elector, but—thank God—the vast majority of the electorate of this or any other riding is composed of people who refuse to allow themselves to be swayed by the lamentations of the disgruntled, but look around them and appreciate the prosperity which has made its appearance in their midst, and being of British stock and consequently open to conviction will place the credit where it so largely belongs—with the able provincial administration.

A final word, we note that your correspondent mentions the fact that the auto road from Boundary to Princeon was commenced, but alas, never finished. Perhaps the reason for this is because the present administration has been so busy footing the bills for this and similar premature schemes of that improvident regime led by the gentleman named, that it has been impossible to contemplate the spending of further money. Now that the province has found its financial feet we may look to see this and other enterprises commenced properly and ended rightly.

ALICE MAUD VENABLES.

Penticton, B.C.

SCOUTS TO CAMP

Princeton troop Boy Scouts will go into camp next week at McKenzie Lake, arrangements to have camped with the Penticton troop having fallen through. The boys leave Monday. Sunday, June 15, will be inspection day, when visitors will be welcome. The district inspector is expected to visit the troop at camp.

MINING NOTES

A tunnel is being driven to tap a high grade ore body on the Laurion, on the Greenwood side of Beaverdell; Wallace Mountain camp is maintaining is regular production, and benefitting by the increase in silver prices.

* * * *

The tunnel being driven on Slate Creek by the Similkameen Placers, Ltd., is making good progress, and the sills are now resting on gravel. This tunnel will be continued with the object of reaching bedrock.

* * * *

Old timers have been giving their claims the look-over in the vicinity of Nickle Plate mountain. Jim Riordan has been out to his holdings; Walter McDonald has done some work on his property, and Dunc Wood, who owns a valuable fraction near the Nickle Plate mine and other property on a nearby hill, is also keeping a watchful eye.

* * * *

Several mining men have shown interest in the Red Buck claim, Kennedy Mt., owned by Fred Foster, and for years recognized as one of the leading properties on the hill. Mr. Foster expects to be in Princeton shortly. He is now living in Seattle.

EXPECT 85,000 BOXES OF APPLES AT KEREMEOS

Fruit crop prospects in lower valley look promising and the Associated Growers are enlarging their packing house to handle this year's crop.

After a rest last year peaches and apricots promise well, especially apricots. Apples are sizing well, and thinning is the order of the day.

Cherries are now moving through the packing houses. Royal Annes are about cleaned up and Bings will reach the peak about the end of the week.

Growers are finishing the third spray for codling moth this week. As a result of the extra amount of spraying done this year most orchards show very few stings and marked apples.

The estimated pack this year in boxes is: cherries, 1000; cots, 3000; plums, 2500; pears, 4000; peaches, 2000; prunes, 2000; crabs, 700; apples, 85,000.

Rains in Okanagan

Heavy rainfall in the Okanagan Valley is reported to have wrought havoc with the cherry crop, causing splitting and rendering the fruit practically unsaleable. Keremeos district has suffered very lightly in comparison and the cherries from there are of much better quality.

ONE MILE SCHOOL CLOSES

One Mile school closed Friday with a demonstration by the pupils of the more interesting phases of school work, at 10 o'clock Friday morning. Ice cream and cake were served by pupils of Grade VIII. Awards were as follows: rolls of honor—proficiency, Evan Thomas; attendance, George Oelrich; deportment, Graham Taylor. Writing certificates—Irene Oelrich, Graham Taylor, Irene DuHamel, Evan Thomas, Norman Taylor, Bertie Taylor, and Richard Oelrich. Special prizes for accurate work were awarded to Evan Thomas and Richard Oelrich. Mrs. C. J. Ferguson is teacher.

Among the American visitors who came up to see some of their old favorites in the Princeton ball team perform were Mrs. E. W. Garton and Mrs. Williams, Chelan; Miss Clark, James and M. Piester, Seattle; Miss May Miller and Miss Margaret Piester, Oroville. There were the usual emigrants from Uncle Sam's land on the fourth.

The management of the Princeton Racing & Athletic Association has spent considerable time and money on the baseball diamond, and it is safe to say that today there is none better in the interior of the province. It was a matter of considerable annoyance that, while the diamond was soft from Sunday afternoon's rain certain motorists, attending Sunday evening's football games, seemed to take delight in driving their cars over it and rendering it as unfit as possible for the tournament game the following day.

Some thirty children, scholars of St. Cuthbert's Sunday school had the time of their lives Saturday afternoon when the annual picnic was held at the Haegerman ranch. There was fun for all and in plenty. With games, races, sports, ice cream and goodies, and tasty refreshments, the afternoon passed all too quickly.

IN MEMORIAM

In loving memory of our dear wife and mother, M. Blanche Innis, who passed away July 3rd, 1927.

Quickly and quietly came the call,
Her sudden death shocked us all;
Only those who have lost can tell
The loss of a loved one without farewell.
Oh, for the touch of a vanished hand,
The sound of a voice that is still.

Sadly missed by her loving husband and son. 34-1

Church of England Services

ST. CUTHBERT'S, PRINCETON
Sunday, July 8th, 1928

Sunday School ..... 10 a.m.
Morning Prayer ..... 11 a.m.

ALL SAINTS', COALMONT
Sunday, July 8th, 1928

Evening Prayer ..... 7:30 p.m.

Rev. A. J. WILLIAMS, B.D., Incumbent.

E. W. WIDDOWSON
PROVINCIAL ASSAYER AND CHEMIST
(Established 1900)
P.O. Drawer 1108, NELSON, B.C.

Beatrice M. Hickey
TEACHER OF PIANOFORTE
THEORY OF MUSIC
Studio: Post Office Block
Classes at Hedley each Monday and Tuesday. Allenby on Friday's.

UP-TO-DATE
Beauty Parlor
Marcelling -:- Haircutting
Shampooing
HOWSE BLOCK - PHONE 91

Mate Irwin
PRINCETON HOTEL
BARBER

Veteran Transfer
J. GULLIFORD, Prop.
Princeton, B.C.
GENERAL TRUCKING
Orders for Wood or Coal promptly Filled

Mattheson Bros.
Open for business at the
PRINCETON MEAT MARKET
PRIME MEATS, FRESH ALWAYS
CURED AND COOKED MEATS
FISH
We Solicit Your Patronage

"PEG" WHITE'S
Tobacco Store
CIGARS CIGARETTES
and
TOBACCOS
CHOCOLATES
and
CONFECTIONS

Build Your Own Home
Develop Your Own Province
— consult —
T. J. GUINAN
Princeton, B.C.
— representing —
Guaranty Savings & Loan Ass'n

Similkameen Dairy
Daily delivery of
MILK AND CREAM
A. STENVOLD, Proprietor

P.W.GREGORY
A. M. E. I. C.
B. C. LAND SURVEYOR
CIVIL ENGINEER
Surveys of:
Lands, Mineral Claims, etc.
Underground Surveys.
PRINCETON, — — B. C.

Customs returns for the port of Princeton for the month of June totalled $2254.29. Duties totalled $549.26, excise tax and duty $1705.00. July is expected to be an unusually big month.

Celebrate!
Every Day Is a Celebration When You Buy at This Store
Here you will find a large and varied stock, selected with an eye to individuality.
Our lines are all leaders. The material is there, and the cut, color and style has just that individuality that the well dressed man knows to look for. Men's outfitters every day in the year, we anticipate your needs, and we know what you want.
MacDONALD BROS.
EXCLUSIVE HABERDASHERY
Phone 90 Princeton, B.C.

L.D. CAFE
When in Princeton eat at The L.D. Cafe
C. PHILLIP : Phone 11

MEET YOUR FRIENDS AT THE
"All White" Cafe
and
ENJOY A GOOD HOME COOKED MEAL
Mr. & Mrs. J. Murdock
Phone 92

Pease & Atkinson
Phone 65
Agents for Imperial Oil Co.
DRAYING
ANY THING
ANYWHERE
ANY TIME
COAL AND WOOD

H. McCONNELL
PRACTICAL TAILOR
—agent for—
QUALITY CLOTHES
SUITS MADE ON THE PREMISES
CLEANING — PRESSING
REPAIRING

TULAMEEN HOTEL
Headquarters for
MINERS, LOGGERS AND PROSPECTORS
EXCELLENT DINING ROOM
ROOMS BY DAY WEEK OR MONTH
REASONABLE RATES
A. O. JOHNSON, Proprietor

Similkameen Hotel : : :
OPEN DAY AND NIGHT
NEAREST THE STATION
DINING ROOM NOW OPEN
GEO. WARDLE
PROPRIETOR

Hotel Princeton
SWANSON & BROOMFIELD
Proprietors
HEADQUARTERS FOR COMMERCIAL TRAVELERS AND MINING MEN
Modern Hotel—All the Comforts of a Home—Beautifully Furnished—Rooms with Hot and Cold Water and Steam Heat
AUTO BUS MEETS ALL TRAINS
CAFE IN CONNECTION

P. W. GREGORY
RELIABLE
FIRE LIFE INSURANCE MOTOR CAR PLATE GLASS
NOTARY PUBLIC AGENT FOR PRINCETON TOWNSITE

P. BURNS & CO., LTD.
WHOLESALE AND RETAIL
MEAT MERCHANTS
THE HOME OF SHAMROCK HAMS AND BACON
Where You Get What You Want When You Want It
Phone 10 P. O. Box 122

If It's Lumber
We can supply your requirements---no matter what they may be.
DEMUTH SAW MILLS
PRINCETON, B. C.

The Consolidated Mining & Smelting Co. of Canada, Limited
OFFICE, SMELTING AND REFINING DEPARTMENT
TRAIL, BRITISH COLUMBIA
SMELTERS AND REFINERS
Purchasers of GOLD, SILVER, COPPER, LEAD AND ZINC ORES
Producers of GOLD, SILVER, COPPER, PIG LEAD AND ZINC
TADANAC BRAND

PRINCETON ROYAL EXPORT
BEER
WITH THE
Bohemian Flavor
Princeton Brewing Co., Ltd.
This advertisement is not published or displayed by the Liquor Control Board or by the Government of British Columbia.

The first of July has come and gone, carrying with it its elation and disappointments. Fortunately the weather was perfect for such a day and the crowd speaks for itself as to the popularity of Princeton as a town to celebrate in.
HAYING HAS STARTED AND WE HAVE A COMPLETE LINE OF
Sythes Snaths
Sythe Stones
Hay Forks and Rakes
Fork Handles, etc.
Dry Goods Groceries
Hardware Headstones
F. P. Cook Estate
(Established 1886)
Stores at Princeton & Coalmont
GROCERIES AND MERCHANDISE OF ALL KINDS; FLOUR, FEED, ETC.

STEVENSON CREEK SCHOOL

Promotions announced by F. J. Willway, principal, are:

Grade VII to VIII—Nora Huff, 78; Bernard Jameson (on trial).

Grade V to VI—Aubrey Jameson, 65.

Grade III to IV—Henry Huff, 86; Dorothy Jameson, 86; Beatrice Huff and Roy Huff (tie), Cyril Jameson.

NOTICE TO CREDITORS SOSTAD AND HUME

TAKE NOTICE that by an orde of the Supreme Court of British Columbia entered on May 25th, 1928 Alfred C. Pye was appointed receive and manager of the assets, busines and estate of the firm of Sostad & Hume, carrying on business as merchants at Princeton, British Columbia.

All persons having claims against the said firm are hereby required to furnish particulars thereof duly verified by statutory declaration to the undersigned on or before the 31st day of July, 1928, after which date the said receiver will proceed to distribute the said estate having regard only to the claims of which he shall then have had notice.

DATED at Vancouver, B.C., this 23rd day of June, 1928.

WHITESIDE, WILSON & WHITE,
470 Granville Street,
Vancouver, B.C.
33-4 Solicitors for the said Receiver

MINERAL ACT, 1896
(Form F)

Certificate of Improvements

NOTICE

Anac nda and Red Star mineral claims situate in the Similkameen Mining Division of Yale District.

Where located: On the Roche River a tributary of the Similkameen.

Take notice that I, P. W. Gregory of Princeton, B.C., acting as agent for Charles Bonnevier and Gustav Pouwels, Free Miner's Certificate Nos. 6232D and 6238 D respectively, intend, sixty days from the date hereof, to apply to the Mining Recorder for a Certificate of Improvements, for the purpose of obtaining a Crown Grant of the above claim.

And further take notice that action, under section 85 must be commenced before the issuance of such Certificate of Improvements.

Dated this eighth day of May, 1928.
28-9

COAL AND PETROLEUM ACT
NOTICE

Take notice that I, Jesse L. Lewis of Princeton, B.C., intend to apply to the Commissioner of Lands for a license to prospect for coal and petroleum over the following lands, situate in the Kamloops Division of Yale District, Province of British Columbia:

Commencing at a post planted at the north-west corner of Lot 2137, thence 80 chains east, thence 80 chains south, thence 80 chains west, thence 80 chains north to point of commencement, (comprising Lots 2137 and 932 K.D.Y.D.).

Located this 7th day of June, 1928.
32-5 JESSE L. LEWIS, Locator.

PROMOTION LIST OF COPPER MOUNTAIN SCHOOL

Division I

Rolls of Honor: Proficiency—Melba Truax; deportment — Pat Powell; punctuality and regularity—Kathleen Forshaw and Helen Anderson.

Passed into Grade VIII—Emily Nelson, 86; Vera Powell, 83; Kathleen Forshaw, 78; Thormod Anderson, 77; Mary Corsi, 72; Hector Jamieson, 71.

Passed into Grade VII—Melba Truax, 88; Pat Powell, 84; Robert Nelson, 83; Willie Lindsay, 80; Howard Graham, 73; George Corsi, 63.

Passed into Grade VI—Helen Anderson, 84; Roy Walstrum, 75; Coll Campbell, 74; Delton Jameson, 71; Albina Parichello, 59; Mary Zupan, 58.

Division II

From Grade I to Grade II—Betty Muir, Tony Kovich, Christopher Corsi, Edna Dignan, Billy Waddell, Frank Pesut.

From Grade II to Grade III—Frances Dignan, Bobbie Muir, Florence McKinnon, Dorothy Watling, Eva Johnston, Viola Watling.

From Grade III to Grade IV—Hazel Morrison, John Kovich, Frances Johnston.

From Grade IV to Grade V—Mary Kovich, Carl Walstrom, Alex Corsi, Olav Leed, Marguerite Corsi.

Rolls of Honor: Proficiency—Mary Kovich; deportment, Carl Walstrom; regularity and punctuality — Betty Muir.

ALLENBY PROMOTIONS

Allenby school closed for the summer Friday with appropriate exercises. An exhibition of work done during the year was of great interest to many parents.

Roll of Honor

Division I: proficiency, Jean Miller; deportment, Ida Williams; regularity and punctuality, Mahlon Williams.

Division II: proficiency, Lilian Macdonald; deportment, Richard Lavery; regularity and punctuality, Douglas Williams and Mildred Joss.

Proficiency in spelling — Joyce Goodeve.

Special prize for improvement—Jack Marston.

Promotions

To Grade IA — Lucy Wharton, Theodore Tait, Charles Alexandre, Evelyne Bond.

To Grade II—Victoria Alexandre, Inez Baird, Donald Broomfield, Beryl Lawrence.

To Grade III—Louise Miller, Daniel Lavery, Douglas Williams, Peggy Marston, Gretta Broomfield, May Campbell.

To Grade IV—Lilian MacDonald, Christine Cowin, Richard Lavery, Billy Cowin, Elsie Baird, Victor Corbett (on trial), Tommy Wharton (on trial).

To Grade V—Marie Alexandre, Jack Marston, Mildred Joss, Walter Corbett, Margaret Bond, Jack Baird (on trial), Dixie Taylor (on recommendation).

To Grade VI—Mahlon Williams, Doris Marston.

To Grade VII—Joyce Goodeve, Alec Broomfield, May Miller, Bert Lawrence, Bobby Lansing, Billy Miller, Kenneth Campbell, Kendall Sawrey, George Alexandre, Ida Williams, Adam Broomfield, Bud Baird (on trial).

To Grade VIII—Marion Sawrey, Bill Pitney, Millie Pitney, Lorraine Wharton, Jack Carter.

Sunday, being the second of the quarter, will see the regular quarterly communion at the close of the evening service at St. Paul's.

Tire Service of Which You Never Tire

TIRE REPAIRS VULCANIZING

BABY BUGGY TIRES MADE LIKE NEW

Princeton Tire Hospital
E. J. ROTHERHAM, Prop.

Who is EDDIE GUEST?

He is a poet, not of the long hair, musty garret, and starving type. He is up-to-date, has a good bank account, and writes a poem with a moral every day of his life. You find one each day on the entertaining editorial page of The Sun. Edgar A. Guest is but one of the Vancouver Sun's giant battery of better-known writers.

Use this Coupon!

The Vancouver Sun,
West Pender St., Vancouver, B.C.

Please send me the Vancouver Sun daily and week-end editions for 4 months, for which I have enclosed $1.00 full price.

Name .....

Address .....
(Please print name plainly)

NO MOSQUITOES

Tulameen Lake Camping and Picnic Grounds

CLEAN AND SHADY COOKING KITCHEN TABLES

BATHING SUITS AND DRESSING BOOTHS

BEACH SAFE FOR CHILDREN

PARTLY FURNISHED CABINS AND TENTING SPACE FOR RENT

JOHN HOSEY, Manager

Ladies' Silk Underwear
Monarch Yarns Notions

MRS. A. MOORE

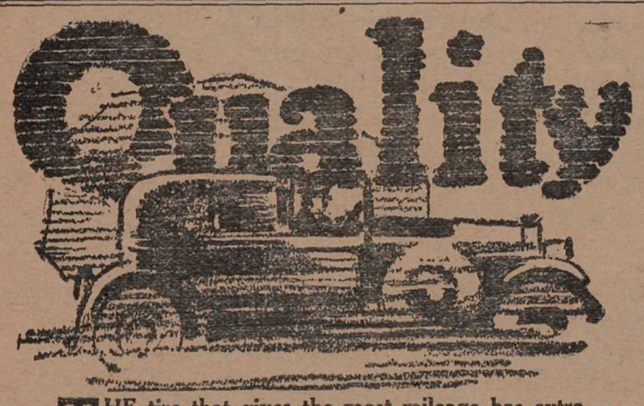

THE tire that gives the most mileage has extra miles *Built-In* at the factory. Firestone uses the best materials, purchased economically in the primary markets. Special processes, including Gum-Dipping, add to quality—yet cost is reasonable, due to modern factories and facilities. Your local Firestone Dealer saves you money and serves you better. Let him handle your tire requirements.

Always put a Firestone steam-welded, leak-proof tube in your Firestone tire

FIRESTONE TIRE & RUBBER COMPANY OF CANADA, LIMITED
HAMILTON - ONTARIO

Firestone
BUILDS THE ONLY
GUM-DIPPED TIRES

Princeton Garage Ltd.
Local Distributors

HAZELWOOD

The Magic Name in Ice Cream Brands

We have secured the agency for this celebrated product in this town, and are glad to offer our patrons all that it brings: the fine creamy cream, with a flavor that is different, and a texture that is like velvet. And . . . Hazelwood service. Something really appropriate for all occasions—bridge parties, weddings—no matter what.

PRINCETON BAKERY

Supplying the world!

FROM the cold, deep waters of the seven thousand miles of British Columbia's Pacific Coast, comes a harvest of fish that the palate of all mankind enjoys! For over twenty years our Province has been a leading factor in Canada's fishing industry. Progress continues unabated... the markets to the ends of the earth demanding ever increasing quantities.

The past ten years have seen this industry grow from 14 million to 27 million dollars . . . an increase of 89%. Our annual catch totals nearly half the entire Canadian production, and "King Salmon," our marine silver mine accounts for at least 15 million dollars a year.

The distribution from our Provincial hatcheries of millions of salmon eggs to renew the harvest that goes into the nets; the Treaty between Canada and the United States for the protection of the Pacific Halibut (March, 1923) providing a close season from November 16th to February 15th; modernized canneries, 83 in number, and sane Federal Fishing Laws, carefully administered, are the foundation of an industry that will continue to grow.

The fame of British Columbia's Whaling Fisheries is of long standing, and has materially increased the value of the products from this industry. The yearly catch, now about 400, is taken between one station on Vancouver Island and two stations on the Queen Charlotte Islands.

Much as has been done to develop and conserve our fishing industry, there still remains a great deal to be accomplished. The vastness of our waters and the extent and ruggedness of our coast make organized protection and administration extremely costly.

But the safeguarding of our fisheries is a matter which now commands the earnest attention of our government, who realize the importance of conserving this basic industry.

As the oldest industry of our Dominion, fishing has been one of the largest revenue producers, and it is significant that Canada's youngest Province, in less than twenty years, should secure a leading position in the world market. This aggressive search for foreign business has been an asset which undoubtedly has created one of the most amazing records of our basic industries. Well may we be proud of our Fisheries!

Read these announcements and understand your province's progress . . . clip them out and send them to friends. If you desire extra copies of these announcements a note to this newspaper will bring them. Advertise your Province!

BRITISH COLUMBIA'S PROGRESS

B.C.N. 828

Proved the WORLD'S GREATEST TIRE

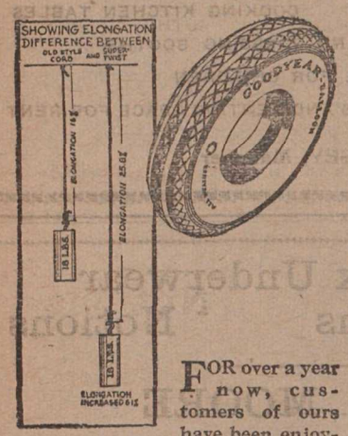

FOR over a year now, customers of ours have been enjoying the greater safety, greater comfort and longer mileage of the world's greatest tire—the Goodyear All-Weather Tread. They know now that the new All-Weather Tread *does* give greater traction, *does* wear more slowly. They know that the 61% greater stretch of SUPERTWIST Cords give Goodyear Tires longer life. Yet our prices are no higher than the prices of ordinary tires.

Tree's Repair Shop and Garage

Ford Service

Telephone 1 HEDLEY, B.C.

Buying here doesn't mean waiting a few days for it

PRINCETON JUNIORS WIN FROM MERRITT 15-7

With both teams playing loosely, Princeton won the junior baseball game from Merritt, 15-7, a morning event of the celebration. Neither team played anything like the ball it is capable of. Only twelve hits were smacked out for the 22 runs, but each side made twelve errors, and fifteen bases were pilfered.

Heavy hitting by Edwards and Garrison, coupled with Collett's unsteadiness in the pinches, told the tale, for in the field neither side had a good day. Garrison scored two ahead of him and made a circuit of the bases in the second, and Edwards put the game on ice in the sixth, when with two away Collett filled the bases and put one in the grove for the local slugger. Foolish plays let Merritt get the lead in the second, and three errors materially helped them tie it up in the third. For three innings it was good ball, Princeton scoring once in the fifth. Then came the quartette in the sixth, after Merritt had taken the lead by two runs scored on four errors. Princeton pushed over five more in the seventh, one in the eighth, Merritt's ninth inning rally ending at one run.

Score by innings—

Merritt	0 1 3 0 0 2 0 0 1	7
Princeton	0 4 0 0 1 4 5 1 x	15

Merritt (figures are runs, hits, errors)—Collett p, 1 0 0; Nesbitt 3b, 1 2 3; G. Cassidy 0 0 0; Phillips 1b, 0 0 2; M. Dalton 2b, 0 1 5; J. Dalton c, 1 0 0; J. Cassidy ss, 2 1 1; Jones rf, 0 0 0; Meeker cf, 2 1 1; Smith lf, 0 0 0.

Princeton—Burr 2b, 0 0 2; Garrison ss, 3 1 1; Vaydo cf, 1 1 0; Edwards p, 2 1 2; Hewitt c, 1 1 1; Coles 1b, 2 2 3; Lindsay 3b, 0 0 2; Johnson lf, 2 1 0; Plecash rf, 1 1 1; Oreskovich 2 0 0.

Princeton Loyal Orange Lodge will hold its annual church parade Sunday, to the evening service at St. Paul's.

Princeton - Merritt - Kamloops

Stage Line

via Coalmont and Tulameen

Arrives Merritt	11:30	a.m.
Leaves Princeton daily	8	a.m.
Leaves Merritt	1:30	p.m.
Arrives Kamloops	4:30	p.m.
Leaves Kamloops daily	8	a.m.
Arrives Merritt	11	a.m.
Leaves Merritt	1:30	p.m.
Arrives Princeton	5:30	p.m.

CALLS AT ALL HOTELS

Make reservations at BURR MOTORS LTD, Phone 55

Armstrong Stage and Taxi Company

Its Aroma is Perfectly Delicious

Packed in Vacuum Airtight Tins

Blue Ribbon Coffee

Always Reliable — Sold by all Grocers

Vacation Time

is here again, with its call to the Great Outdoors. In the course of the next few weeks, thousands of people will forsake the cities to seek rest and recreation by lake and stream and in the depths of the cool, green Forests.

REMEMBER!

This is the month of July when the Fire Hazard is at its height. Be rigidly careful with Fire. Get your camp fire permit; have it always with you and follow its simple instructions. The consciousness of doing your part to Protect the Forests will add materially to your enjoyment of them.

B.C. FOREST SERVICE

The MAN of the HOUR

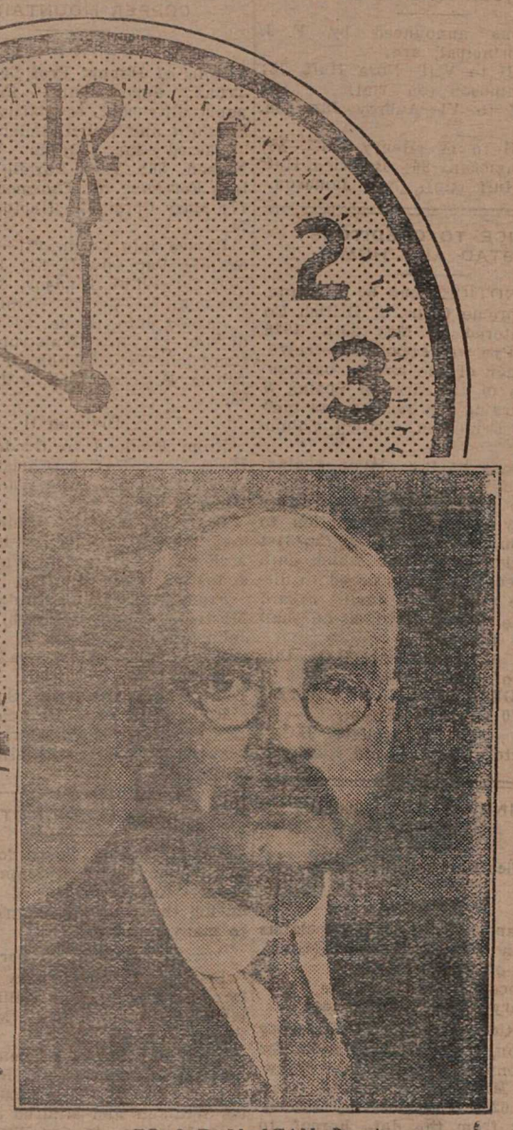

DR. J. D. MacLEAN, *Premier*

TWELVE years of social reform and continued advancement under Liberal administration have brought forward Dr. MacLean as our *Man* of the *Hour*. He has been intimately associated with every measure of reform during twelve strenuous years of office as Provincial Secretary, Minister of Health, Minister of Finance, Minister of Education and Premier of British Columbia.

The Liberal Government has kept faith with the working people who build the prosperity of this country.

The Liberal Government has a record of achievement with which no other administration has ever come before the electorate.

Are we going to let Dr. MacLean continue the policy that is making our Province famous, that is bringing dollars and cents to every workingman and woman in British Columbia?

Are we going to accept the record of the Liberal Administration and show them our confidence by again reposing in them the trust they have so completely *proved* themselves *worthy* of and *able* to carry on?

Twelve years have given the Government a complete grasp of the needs of the common people of this Province. Is it likely that this knowledge will benefit these people if an untried number of men have to start all over again at Victoria?

Something accomplished, something done, has marked twelve years of Liberal Administration. As voters, *we know* what has been done for us, and *appreciate it*. We approve of Dr. MacLean's P. G. E. Policy. . . . *we know* that further reductions in taxation will follow. . . . and that Dr. MacLean has pledged himself and his Government to develop the agricultural area and natural resources of this Province.

It is a natural and human thing for us to *show our appreciation* and *gratitude* for these accomplishments. . . . to show our *approval* of Dr. MacLean's policy of *progressive* and *constructive legislation* by returning him to power on July 18th and electing the Liberal candidates to support him.

VOTE *FOR*

Charles H. Tupper

Your Liberal Candidate

Vote Liberal

FISHING TACKLE

Tempus fugit. It is now July; soon the summer will be gone, and old man winter will be with us; and you'll sit and pine for June and July, and the good old fishin' pole. Make hay while the sun shines, and catch fish NOW.

If it bites, you can catch it on our tackle.

Flies Flies Flies

Genuine wool body trout fly, of English manufacture. We brought these in specially, and bought in large quantities. We can offer you first class goods at bargain prices. These flies have already proven their worth. Fifty cents a dozen.

Midget Flies—Real teasers, per dozen $2.00
Dry Flies—For river fishing, per dozen $1.65
Fishing poles from 95c up; reels, casts, lines, spinners, sinkers.

Everything for the angler.

A. L. WHITE

PRINCETON CASH STORE

H. C. McGuffie - - Phone 78

THIS STORE STANDS FOR ECONOMY, SERVICE AND QUALITY.

Having just returned from a purchasing trip through the Okanagan, and have made arrangementts with a number of Fruit Packing Houses to ship us vast quantities of the very finest tree ripened fruit which the Okanagan and Similkameen Valleys produce, in addition the Fruit Control Board listened to our reasonable request, and have taken away all restriction as to the control of prices on fruit as far as Princeton is concerned.

This year the quality of Fruit is excellent and as there are prospects of a very large crop, the people of Princeton district will be able to buy cheaper and better Fruit than ever before in addition the Growers will benefit by this order of the Control Board, as undoubtedly considerably more Fruit will go into consumption than ever before.

We are going to try to prevail upon every householder in this district to hunt out her very last Fruit Jar to can the wonderful fruit which will be exposed for sale in this Store. This is solid economy, as this Fruit will be appreciated next March and April when all Fruit is scarce. Our actions in connection with the above is in line with our policy to do our utmost to keep down the family budget on Groceries and Fruit to the lowest fraction.

This week-end Cherries will be here in quantities, the large luscious Black Bings, Red Royal Anne's, and Black Tartarians, and the price will be within the reach of everyone.

B.C. Granulated Sugar— Per 100 lbs. $7.65

Hot House Tomatoes—No. 1 quality. Per pound 25c

WHY BAKE?

LET US ASSUME YOUR HOT WEATHER TROUBLES

You will find our bread as good as bread can be, and our service second to none.

LET US MAKE YOUR SUMMER A PLEASURE

Drink Mission Orange, the new summer beverage with the sparkle and the delicious, tart, flavor. We have just installed a model cooler.

SODA FOUNTAIN AND ICE CREAM PARLOR SERVICE

PRINCETON BAKERY

We Predict a Long, Hot Summer

And advise the purchase from local dealers of Fans, Washers, Irons, Toasters, Percolators, and Hot Plates, or any electrical devices that will lessen labor and keep the house cool.

"Do It Electrically"

Princeton Light and Power Co., Limited

Lynden Coal Mines Ltd.

SHIPPERS OF HIGH GRADE DOMESTIC COAL

With depth this coal keeps improving. It will pay customers to stock up their winter's coal now.

SUMMER PRICES ATTRACTIVE

Princeton Paragraphs

Mr. A. S. Black left for the coast Friday for a few days' holiday.

The annual school meeting will be held in the school house Saturday, July 14th, at 7 p.m.

Mrs. A. J. Williams is spending a few days with the McConvilles at their summer home.

Mr. and Mrs. C. H. Armstrong of Keremeos spent the week-end with friends in Princeton.

Dr. Otto Demuth, well known Vancouver surgeon and athlete, returned to Vancouver after a visit to his father, F. Demuth of One Mile.

This week our collector of customs, Mr. W. L. Boult, moved his family and household effects over to Summerland where they will take up residence for the summer months.

Mr. S. Horne of Vancouver is relieving Vendor Jim Forsythe at the government liquor store here while the latter is enjoying a fortnight's holiday trip to Vancouver Island and coast points.

Mr. and Mrs. Bradshaw and daughter, of Bradshaw's, near Hedley, were in town Monday. Miss Bradshaw has been in ill health, and, accompanied by her mother, left for Vancouver for treatment.

Mr. and Mrs. Affleck have moved their household effects up from Hedley to the house recently vacated by Dr. Butler and family, but before entering upon residence here will make a holiday visit at the coast.

Keremeos showed its appreciation of the liberal patronage it received from the upper valley for the 24 h of May celebration, by sending a splendid representation up for the sports held here on Sunday and Monday.

The naturalization applications of J. Pech, J. Caruso and G. Bonara were granted by Judge J. R. Brown in county court last week. S. S. Swanson failed to appear. The next session of county court here was set for Sept. 26.

The ladies of St. Cuthbert's Guild were hostesses at a pleasant sale of strawberries and ice cream Wednesday afternoon, June 27, held on the beautiful lawn of Mrs. G. G. Lyall. Gay decorations added to the charm of the event, which was a fair financial success.

Arrested on an old warrant under the Indian Act when he came to town Sunday afternoon, Milt Porter was locked up, and, facing trial before Magistrate Waterman Tuesday, was fined $100 and $8.50 costs on a charge of supplying liquor to Indians in September, 1927.

During July and August Sunday school will be held at St. Paul's for primary and beginners classes only. Senior scholars will receive attendance credit for attendance at church services. Arrangements are being made for the annual picnic for beginners and primary pupils.

A quiet marriage was solemnized at Keremeos Wednesday night, June 27, when Miss Mary Auld Samuel, eldest daughter of Mr. and Mrs. Archibald Samuel, became the bride of John L. McCaulay, son of Mrs. McCaulay, both of Princeton. Mr. and Mrs. Pease acted as witnesses. The young couple, who took their friends quite by surprise, are residing in the Pease house.

W. A. MacDonald of the Vancouver Province, who is covering Premier MacLean's present political tour, paid the Star a friendly visit while in town last evening, and, expressing a wish to gain information regarding the principal industries of the district, was taken up to Allenby by the editor for a view of the Granby's big concentrating mill, and, later shown as many places of interest as time would permit.

Miss Jean Hall returned last Friday from Vancouver, where she has been attending Prince of Wales high school, and latterly Bain's private school. She will spend the summer at her home here. Mrs. Hall and family expect to leave tomorrow to spend the summer as usual at their camp at Half Moon Bay, near Vancouver. Mr. Hall has been confined to his home with a lame back, but is able to be around again.

S. T. Larsen, inspector of assessment districts, and James Kerr, provincial assessor, Penticton, are spending a few days at Copper Mountain checking up, with a view to revision where necessary, the assessment of the Granby Company's plant. Mr. Larsen has been visiting all the larger mines throughout the province for the same purpose in order to secure a uniform and equitable basis of assessment. Mr. Larsen motored in here accompanied by Mr. and Mrs. Durlcon of Seattle who were making a holiday motor trip through the province.

Mr. and Mrs. Ralph Hidy arrived Monday afternoon to spend five weeks with Mrs. Hidy's parents, Mr. and Mrs. W. A. Wagenhauser, here. They left Worcester, Mass., following their marriage, June 12, and spent four days at Mr. Hidy's home, South Solon, Ohio, and a few days at Yellowstone park. They report roads good except in part of Wyoming. They have been the recipients here of congratulations of Mrs. Hidy's many friends. Mr. Hidy will take up duties as professor at Norwich State Military College, Northfields, Vermont, September 15.

COMING EVENTS

Piano Tuning—W. H. Tassell of Vancouver, B.C., will be in Princeton and vicinity about the beginning of July. 23-tf

PRINCETON WINS LEAGUE; COPPER MOUNTAIN CASH

(Continued from page one.)

on ice. Princeton lost the toss and batted first. They got to Wear brought in from Los Angeles, quite easily, though most of their hits were caught in the outfield. Callahan scored a pretty run in the second when he walked, stole second and third, and came home with Wear's arm on Wilson's bunt. A hit and two sacrifices gave Princeton another in the third. Ferko connected with Schofield's first ball, and came in on errors. Copper Mountain suddenly got going, and four hits in the fourth, two hits, two errors and a walk in the fifth netted them two braces. Art Garton relieved Callahan in the sixth, but Copper Mountain was not to be denied. A walk, a hit, and an error gave them another in the seventh, and they pushed over three more in the eighth on three hits and an error. Princeton had a fine chance in the sixth, but failed with the sacks loaded. Callahan's homer in the final inning followed by two hits revived the hopes of the Princeton fans, but pop flies to infield prevented any further scoring.

Box Score

Princeton—	AB	R	H	PO	A	E
Art Garton, p-lf	4	0	1	1	0	0
Miller, ss	3	0	1	0	3	1
Ab Garton, rf	4	0	1	0	1	0
Ferko, c	3	1	0	2	0	0
Callahan, p-lf	3	2	1	0	4	1
Allen, 3b	4	0	0	2	1	1
Wilson, c	3	0	1	4	2	0
Sparks, 1b	3	0	0	14	1	1
Williams	0	0	0	0	0	0
Pope	4	1	1	1	2	0
Totals	31	4	5	24	14	4
Copper Mt.—						
Buchanan, c	4	1	1	9	1	1
O'Grady, ss	4	1	0	2	3	1
Cross, 1b	4	1	2	9	0	1
Schofield, 3b-p	3	1	1	1	0	0
Duckwitz, ss	4	0	2	3	2	1
Maxwell, cf	4	0	1	1	0	0
Richmond, rf-lf	4	1	2	1	0	0
Marsters, lf	3	1	1	1	0	0
Wear, p	1	0	0	0	1	0
Roberts, rf	3	2	1	0	0	0
Totals	34	8	11	27	8	3

Summary

Earned runs, Princeton 2, Copper Mt. 4; two base hits, Buchanan, Roberts; sacrifice hits, Art Garton, Miller, Wilson, stolen bases Callahan (2), Schofield, Marsters; bases on balls, off Garton 2, Callahan 1, Wear 1; struck out, by Callahan 3, Garton 1, Wear 1, Schofield 7; left on bases, Princeton 5, Copper Mt. 6; double play, Miller to Pope to Sparks; wild pitch, Callahan; hit by pitcher, Garton 1 Schofield 1; 1 hit, 2 runs, off Wear in 3 innings; 3 hits, 2 runs off Schofield in 6 innings; 7 hits 4 runs off Callahan in 5 1-3 innings; 4 hits, 4 runs off Garton in 2 2-3 innings; time of game 1:55; umpire, Hawk.

Score by innings—

Princeton	0	0	1	1	1	0	0	0	1	—4
Copper Mt.	0	0	0	2	2	0	1	3	x	—8

Averages issued by the New Westminster Senior A league place Cross fourth with .345 for 15 games, Schofield .321 for 15 games; Maxwell .277 for 13 games, and Duckwitz .255 for 15 games. Their fielding averages are respectively .987, .875, .963, and .957.

Standing

	W	L	Pct.
Princeton	3	2	.600
Copper Mt.	2	3	.400

Mr. and Mrs. H. A. Heggie of Vernon spent last evening in Princeton. They were on a motor trip around the loop.

BUSINESS LOCALS

If it's Tinsmithing or Hot Air Heating, consult me. H. B. Meausette.

PRINCETON PLUMBING SHOP—Rear of P. Burns; phone 26. Caruso Bros.

TO RENT—Large office. Apply Princeton Departmental Stores. 2-tf

FOR SALE—Mason & Risch piano, splendid tone and in good condition. Apply Mrs. A. Lakeland, Coalmont. 34-2p

FOR SALE—2 pure bred Holstein Cows; one fresh 2 weeks; other fresh 6 weeks; 1 heavy team of horses suitable for logging. Geo. Aldous, Princeton. 34-2p

THE J. R. WATKINS COMPANY—Has an exceptionally fine opening in Princeton and surrounding district for a real live man to handle their line of household necessities, selling direct to the consumer. A large list of satisfied customers in this territory. For further information apply the J. R. Watkins Company, 876 Hornby St., Vancouver, B.C. 33-2

FOR SALE—We have just bought the equipment of another mine and have for sale equipment for prospectors and developing mines.
Mine fan and engine.
Mine auxiliary fan, engine attached, good for tunnel ventillating.
Small gasoline compressor.
Veritcal boilers.
Mine hoists.
Small dynamo, drect current, useful for lighting small plant.
Mine cable, etc., etc.
Make enquiries. We may have what you want. Prices right. Lynden Coal Mines Ltd. 33-3

ANNOUNCING Cadden's Meat Market

FRESH AND CURED MEATS
FISH, ETC.

Our Prices Are Right

Phone 66 HOWSE BLOCK P.O. Box 202

MANUFACTURER'S SALE
Beatty Electric Washer

WASH AS YOU PAY THE BEATTY WAY.

WITH A COMPLETE BEATTY LAUNDRY.

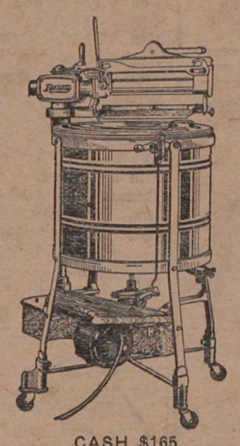

CASH $165
TERMS:
$10 down
and
$10 a month

THE COMPARATIVELY LOW PRICE AND EASY TERMS OF THIS CANADIAN MADE WASHER, ENABLES YOU TO HAVE ONE IN YOUR HOME.

Your choice of any four of these valuable wash-day accessories: Tub Bench, Ironing Board, Ceiling Drier, Step Ladder, Tub Drainer, Clothes, Rack, Electric Iron, Tub, Clothes Bask and Clothes Hamper.

TAKE A DEMONSTRATION IN YOUR HOME FREE

W. B. EWART
PRINCETON HARDWARE

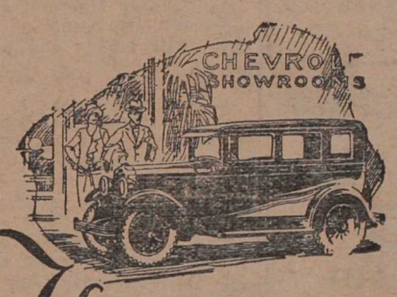

There are Two Sides to this Story

MOST people think of their Chevrolet dealer as a NEW-CAR dealer . . partly because of the large number of new Chevrolets which they see on the streets.

But, while new car sales are the Chevrolet dealer's biggest reason for being in business, they form only *one side* of his activities. He must not only *sell* cars but he must also *exchange* them.

Every good, successful Chevrolet dealer must also be a good, successful Used Car dealer.

From his experience in selling Chevrolet cars, he knows motor-car values . . He knows that it is just as important for him to sell a Used Car as a new car . . He knows that Used Car buyers have a right to as much for their dollar and are entitled to as complete satisfaction as new car buyers . . He knows that satisfied Used Car owners will eventually become prospects for new cars . . He knows the value of good-will.

In short, our business as Chevrolet dealers depends on our reputation as used car dealers. That is why you are sure of a square deal and a sound dollar-for-dollar value, when you buy a used car here. UC-7-7-28C

BUY YOUR Used Car From

Princeton Garage
PRINCETON, B.C.

AUTHORIZED CHEVROLET DEALER

DR. BUTLER
DENTIST
PRINCETON
IS AT HEDLEY FOR A FEW DAYS

Pacific Mercantile Company, Ltd.
T. & B. A. HEENEY
GENERAL MERCHANTS
HEDLEY, B.C.

KEREMEOS MEAT MARKET
Wholesale and Retail.
Fresh and Cured Meats
Poultry and Smoked Fish
THOS. DALY - Proprietor
FRED PILKINGTON, Manager.

STOP AT
Keremeos Garage
EXPERT MECHANICS
YOUR CHOICE OF GAS
at standard prices
38c and 42c
BLACKSMITH SHOP IN CONNECTION

SPECIAL
Day Dream Face Powder
50c Size
And a Neat Loose Powder Vanity Case
Both for 75c
PRINCETON DRUG & BOOK STORE
G. G. LYALL - - Manager

McBrine Trunks, Bags and Suitcases
Known the world over. Our stock offers a good range of high quality goods. Look them over.
SHOES
For all people and all occasions. Three of our most attractive lines:
WITCH-ELK
Reall artistry in dress shoes. A last that is different.
KEWPIE
KEWPS
KIDDIES
Will please the yougsters and keep their feet right.
Hewetson's Famous Children's Shoes
C. V. Prosser
SHOES FOR THE WHOLE FAMILY
MEN'S WEAR

KEREMEOS NOTES

Mr. and Mrs. Robt. Armstrong and Mrs. J. J. Armstrong left on Sunday for Vancouver, to attend the funeral of Mr. Alexander Morrison.

* * * *

School has closed and all the children are free and the teachers have all gone home for their holidays. Mrs. Purslow went out on Friday's train, Miss Lewis on Saturday and Mr. Gurney on Sunday. We hope to see them all back on the job in September. Miss Snowden, district nurse, motored out on Saturday with Miss Lewis, and will be away for a month.

* * * *

Last Tuesday afternoon Mrs. McCallum entertained at bridge in honor of Miss Swanzy.

* * * *

Cabaret Dance Success

On Friday the W. I. held a cabaret dance and ice cream social. It was most successful and one of the liveliest affairs that has taken place lately. In the middle of the evening there was a short programme as follows: vocal, quartettes—Mrs. J. W. Lewis, Mrs. T. Daly, Mrs. Willis, Miss Lewis; violin solo—Mr. Wm. Daly; dance by school girls; duet—Mrs. Daly, Mrs. Willis; further quartettes.

The refreshment tables were in charge of Mrs. Mac Clarke, Mrs. Christie, Mrs. Williams, Mrs. McCallum and Mrs. J. H. East. Mrs. J. W. Armstrong and Mrs. Derry served punch, lemondade and orange sherbet. There was a great run on ice cream cones by the younger portion of the audience and every last drop of ice cream went. The Women's Institute tenders its grateful thanks to all those who took part in the program and to Mrs. Daly, Mr. Williams, Mr. Stuart Smith and Mr. W. Mattice who formed the orchestra and furnished excellent music. This dance was given to assist with the prize money for the flower show and a substantial profit was made for this purpose.

* * * *

Mrs. Wm. Smith and children left on Sunday to spend several weeks in Vancouver, guests of Mr. and Mrs. Burney.

* * * *

Mrs. Tom Daly and children went to Okangan, Wash., on Sunday, to spend some time there with Mr. and Mrs. Lindsay.

* * * *

Miss Lucy Elice, by the doctor's advice, will not return to her duties at the telephone office for several weeks. In the mean time Mrs. Etches is filling the post very satisfactorily

* * * *

On Tuesday Margaret Colwell and Joyce Williams went to Hedley to have their tonsils and adenoids removed.

* * * *

At a dinner given at the Hotel Georgia in Vancouver on June 25th Mr. W. C. Ditmars received the appreciation day medal. This medal is presented by the Native Sons yearly and is symbolic of "good citizenship."

* * * *

The regular meeting of the W.I. is postponed one week and will be held on Wednesday, July 18, at the home of Mrs. Christie.

KEREMEOS PUBLIC SCHOOL PASS LIST ANNOUNCED

Division 1
(W. H. Gurney, teacher.)

Roll of Honor: Proficiency—(to be awarded to pupil from school passing first in entrance exams); deportment—Dorothy Clark; regular attendance—Gladys Harris.

Promoted to Grade VIII (names in order of merit)—Dorothy Clark, George Christian, Muriel Riley, Harold Parsons (on trial), Fred Derry (on trial).

Promoted to Grade VII (in order of merit)—Elspeth Lintott, Gladys Harris, Dora Mattice, Mary Sorge, Margaret Tweddle (on trial), Annabelle La Bounty (on trial), Charlie Allen (on trial).

Division II
(Miss E. Lewis, teacher.)

Rolls of Honor: Proficiency—Phyllis Daly; deportment—Jack Riley; regular attendance — William La Bounty.

Promoted to Grade VI (names in alphabetical order)—Daisy Bell, Phyllis Daly, Janet Derry, Ross Echlin.

Promoted to Grade V (alphabetical order)—Thomas Allen, Marion Blogg, May Carleton, Lorine Daly, Laurence Harris, Reginald Smith, Ruth Sorge.

Promoted to Grade IV (alphabetical order)—Stephen Allen, Dorothea Barcello, Bryan Colwell, Grant Echlin, William La Bounty, Alec Miloy, Jack Riley, Dorothy Sorge, Eileen Tweddle, Gladys Wheeler (on trial).

Division III
(Mrs. K. Clarke, teacher.)

Rolls of Honor: Proficiency—Muriel Smith; deportment—Gordon Clifton; regular attendance — Juanita Armstrong.

Promoted to Grade III (names in alphabetical order)—Alfred Campbell, Gordon Clifton, Helen Daly, Esther Harris, Hope Mattice, Walter Parsons (on trial), Cecil Peace, William Sismey, Peter Wheeler.

Promoted to Grade II (alphabetical order)—Juanita Armstrong, Margaret Colwell, John Derry, Joyce East, Norma Etches, Elsie Harris, Evelyn Lintott, Pansy Milloy, Norah Mills, Kenneth Smith, Muriel Smith, Margaret Spall, Willa Tweddle, Helen Van Blaricom, Thomas Willis, Joyce Williams.

GAWSTON NOTES

The June meeting of the Women's Auxiliary of the United Church was held at the home of Mrs. W. J. Hammill, eight members being present. The secretary was authorized to pay $15 on the mortgage and plans were made for the Labor Day carnival. Mrs. T. C. Colwell was hostess and served dainty refreshments.

* * * *

On Wednesday afternoon, June 27, Mrs. P. A. Morden was a delightful hostess when she entertained socially the ladies of the Anglican Guild. Besides the members, Miss Fletcher, sister of Mrs. C. Æ. Shaw, of Vancouver was present.

* * * *

After spending the last two weeks at his ranch, Alex Ritchie left on Friday to resume work on the G.N.R. bridge crew.

* * * *

Miss Jennie Hammill left on Saturday to motor to Vancouver with Miss Snowden. She will then visit with her aunt in Bellingham.

* * * *

Mr. and Mrs. L. V. Newton and Mr. and Mrs. S. R. Manery motored to Kamloops on Friday. There Mr. Newton will take up a position with the Mallory Drug & Optical Co. for a month.

* * * *

D. McIntosh left for Winnipeg Tuesday. He will return to our valley with his family and build his home here, having sold out his business in Winnipeg.

COALMONT NEWS

Miss Patricia Gignac, of the Salmon Arm high school staff, is the guest of Mr. and Mrs. A. B. Lloyd.

* * * *

Miss Catherine Barton arrived last week on a visit to her parents Mr. and Mrs. Wm. Barton. Miss Barton is on the staff of St. Joseph's Hospital, Dawson, Yukon Territory, and is a graduate of St. Joseph's Hospital, Victoria, B.C.

* * * *

Our high school teacher, Miss Joan Meredith, left for her home in Vancouver on Saturday. Miss Ethel Armstrong of the Blakeburn school staff left for her home at the coast on Thursday.

* * * *

Mr. and Mrs. James Smart and family left on Sunday morning by auto to spend a holiday in Vancouver.

* * * *

Wm. McKinnon, chief accountant of the Coalmont Collieries Ltd., spent the week-end at the coast.

* * * *

Albert McLean left on Thursday on a visit to his home at Ladner.

* * * *

Mr. and Mrs. Wm. Holdsworth and family left on Friday morning to drive through to Vancouver. Mrs. Holdsworth will visit her parents in Summerland before returning.

* * * *

Mr. and Mrs. J. F. Jones left on Wednesday to spend a few days in Spokane. They drove down by auto.

* * * *

Mr. and Mrs. C. R. Malcolm motored over to Penticton and spent the week-end there with friends.

* * * *

Mrs. Philip Lukow is leaving on Thursday morning to visit her parents at her home in Alberta.

* * * *

Mr. and Mrs. Miller and Miss Miller, who spent a week visiting in Coalmont, left by auto for their home in Seattle on Saturday morning.

* * * *

J. B. Ellingsworth, wife and family of Pateros, Wash., and C. L. Clemans of Alpine, Wash., spent a couple of days visiting Mr. A. L. Flynn, who is carrying on operations on the Swan lease near town.

* * * *

Tom Vincent, who left here four years ago to work on Vancouver Island, and who recently returned to Blakeburn, was down from the mine on Tuesday to meet his wife.

* * * *

Bob Haddow returned on Saturday morning from Vancouver with his daughter Betty, who has been undergoing medical treatment at the coast city for some time.

* * * *

C. E. Grewcutt, who was hurt in the mine last fall, has returned from the Coast and is once more working for the Coalmont Collieries.

* * * *

Mr. and Mrs. S. H. Woods arrived from Agassiz on Wednesday morning.

* * * *

The continued rains are keeping the river and creeks from going down, and consequently placer operations have been interrupted to some extent.

BLAKEBURN PROMOTIONS

Division I
(P. C. Coates, teacher)

Rolls of Honor: Proficiency—Olga Murray; regularity and punctuality—Maxine Markle Allan Whitlam, Frances Barnes, Bert Barnes.

Grade VIII—Maxine Markle and Hazel Markle wrote on the government examinations for entrance to high school.

Promoted from Grade VII to Grade VIII—Olga Murray, Geraldine Bryden, Frank Bond, John Whitelaw, James Barnes, Mary Stark (conditional), Hugh Cuthbertson, Allan Whitlam, Thomas Gibson, Walter Pacey, Ida Pacey (conditional).

Promoted from Grade VI to Grade VII—Grace Smith, Frances Barnes, Margaret Whitelaw, Daymond Judson, James Rhodes (conditional), Patricia McWhirter (conditional).

Promoted from Grade V to Grade VI—Lillian Thacker, Dorothy Cunningham, Bobby Bond, Irwin Cunningham, Andy Stark, Jean Miller, Jean McFadden, Jack Markle.

Promoted from Grade IV to Grade V—William Cunningham, Jean Holly, Marion McFadden, Isobel Pacey (conditional), Willie Shopshire (conditional), Bert Barnes (conditional).

BLAKEBURN WORTHILY WINS FOOTBALL PRIZE

(Continued from page one.)

Rintoul distinguished themselves. Princeton checked hard, and the forwards were always dangerous when off. Half time arrived without either goal having been in serious danger.

At the opening of the second half Blakeburn again pressed, but were held at bay. The break came when, as the teams began to tire, Craig sent in a grounder. Dodd, Norman and Rintoul, were alone to deal with the shot, but by a misunderstanding it was allowed to trickle over the line. The final fifteen minutes showed Princeton at their best. Dog tired, and a goal down, they put up a display of which their supporters can be proud, and it was only to a better team that they conceded the victory.

Blakeburn were strengthened in the final by the inclusion of Thomson at back, a Ladysmith player who became eligible that day. A. McDonald, who officiated in the recent Province cup final, gave an object lesson in refereeing.

Princeton Voters!

A LABOR MAN is seeking your support as the Liberal Candidate for Similkameen Riding

BECAUSE HE BELIEVES

that every voter who has the interests of British Columbia at heart wants the reins of Government to remain in the hands of the administration which gave the Province

OLD AGE PENSIONS
WORKMEN'S COMPENSATION
LEGISLATION PROTECTING THE MINER
MOTHERS' PENSIONS
MINIMUM WAGE ACT

to mention but a few enactments which have benefitted the worker or his dependents. Incidentally the same administration which has restored the credit of the Province, paving the way for the PROSPERITY which has come again to British Columbia.

If you believe in having your member on the right side of the House, follow the lead of the rest of British Columbia and vote for the Liberal Candidate---

CHAS. H. TUPPER

Men's Trousers
Sizes to fit all, made in a large range of patterns of fine tweeds or English worsteds, plain or cuff bottoms. Prices range from ..... $3.75 to $7.50

Men's Sweater Coats
Another shipment received this week of the famous Abberly sweaters, made in coat or pullover style; coloring and patterns exclusive. These goods are made of the finest wools and positively guaranteed. At the prices of $5.75 and $6.50 they are wonderful value.

Furniture and House Furnishings
Visit our Furniture and House Furnishings department on the second floor. A complete range of Beds and Bedding, Dressers, Chairs, etc. at prices much lower than the large special furniture houses.

Ladies' Scarves
Three-cornered, square or oblong shapes. One of the necessary adornments for ladies this season. The colors are beautifully blended, made of a good heavy quality crepe de chine.
Prices range from ..... $1.00 to $4.75

Silk Hosiery
The best $1.00 silk and rayon hose on the market. Made in sizes 8½ to 10; a big range of the most fashionable colors.

Suit Cases and Club Bags
Many will be taking their vacation during July. Princeton's departmental store can supply your needs in all necessary travelling equipment. Come in and inspect our large range of Suit Cases, Club Bags, Hat Boxes, etc.

GROCERY DEPARTMENT

FRESH FRUITS
Strawberries—2 baskets for 25c
Raspberries—2 baskets for 25c
Bing Cherries—Per pound 20c
Hot House Tomatoes—Per pound 30c
Plums—Per pound 20c
Watermelon—Per pound 8c
Canteloupes—Each 20c

CANNED MEATS FOR THE WARM WEATHER
Corned Beef—Per tin 35c
Pork and Beans—Per tin ..... 10c, 15c, 20c and 35c
Boiled Dinner—Per tin 35c

KILL THE FLIES AND MOSQUITOES
Fly Tox—Per bottle ..... 50c and 75c
Whiz Fly Killer—Per tin ..... 30c and 65c
Fly Swatters—Each 15c

SUMMER DRINKS
Orange Cup—Per bottle 90c
Lime Juice—Per bottle ..... 65c and $1.00
Canada Dry Ginger Ale—2 bottles for 45c
Per dozen $2.70
Grape Juice—Per bottle ..... 50c and 90c

PRINCETON DEPARTMENTAL STORES
Phone 3 - Princeton, B.C.
Branch at COPPER MOUNTAIN