THE PRINCETON STAR

Published in the Interests of Mining and Agriculture in the Similkameen

Twenty-Ninth Year—No. 51 | PRINCETON, B. C., THURSDAY, NOVEMBER 1, 1928 | PER YEAR: $2.00 Cash Single Copy 5c.

Minister of Works Visitor to Similkameen Over Week-end; Learns Community's Needs

Accompanied by Hon. W. A. McKenzie, Hon. Nels Lougheed Pays Visit to Princeton, Copper Mountain and Lower Valley

Early completion of the Hope-Princeton road, a re-adjustment of the local riding in provincial voting, completion of the Princeton-Peachland road by Five Mile, and the re-establishment here of the tax collector's office, were the chief demands made of the Hon. Minister of Public Works, N. S. Lougheed, Dewdney, who visited Princeton in company with Hon. W. A. McKenzie, minister of mines and local member in the provincial house, Saturday.

The works minister's sojourn here, though brief, was well occupied, and could not help but be instructive He saw for himself the needs and possibilities of Princeton and the area tributary.

He was met by a number of local men in the court house under the auspices of the local Conservative Association, and the feelings of this community regarding Princeton's treatment as regards the expenditure of public monies were not restrained.

Hope-Princeton Road

The Hope-Princeton road was the principal matter urged. H. W. R. Moore and A. S. Black were its principal advocates, and made out an excellent case for Princeton's greatest need. They were adequately supported by various other local speakers.

The works minister caused a wave of disappointment when it was construed from his remarks that the government realized the need for this road, and fully intended to build it, but it was not likely that it could be undertaken for a year or two.

A storm of dissent showed Mr. Lougheed that his sentiments were not in accord with local wishes. Local speakers showed how the work had been delayed long out of its proper turn, and that it was an immediate necessity.

Peachland Road

Mr. McKenzie answered the plea for the completion of the Peachland-Princeton road, via Five Mile. He was, he said, thoroughly conversant with the facts regarding it, and was heartily in favor of the project. The road requires but two miles of new work, and $2000 would establish a direct link between Princeton and the Okanagan.

The ministers also gave attentive ear to the other requests and promised to carry them to Victoria.

Visited District

Trips to Copper Mt. and down the Similkameen aVlley served to show the minister of works that Princeton's claims for recognition were not unwarranted. The party made a trip over the improved Copper Mountain road to the Granby's workings Saturday morning and saw what was being done.

Saturday afternoon they had an opportunity of travelling over the Keremeos road, and the trip should have been more eloquent than words in bringing an understanding of the vital need for improvements on this highway. The minister saw the lower valley at the peak of its harvest activity.

He was also given an opportunity to see how unfortunately Princeton had been treated in the matter of sidewalks and the like. True to his vow, Andy Johnson collared him and walked him over the sidewalk at that end of the town.

"Now, do you know of any town that can compare with that?"

"Yes, I believe Lytton is as bad. The cows break up the walks there."

"These are the same walks that the cows broke up here many years ago."

Left Monday

The visiting cabinet members arrivde on Saturday morning's train. They were met here by G. C. McKay, district road superintendent, Penticton, who accompanied them on their tour of the valley. They left by Monday afternoon's train for the coast. About a score of local men attended the meeting in the court house.

It was unfortunate that the visit was not a little better arranged. It would seem that the board of trade was the proper body to take charge of reception plans, and as it was there were several local men disappointed in not meeting the minister.

Cabinet ministers have been givng this section of the province considerable attenion recently, and visits of the minister of lands and minister of works cannot help but have done good. The works ministers also made himself acquainted with the Okanagan Lake situation, and the minister of lands looked into the Oliver case and also went on to the boundary country.

Their chief object was to make themselves acquainted at first hand with the conditions in these parts. Their visits were in keeping with the policy of the Tolmie government to make a careful survey of the needs of the entire province.

Mr. Burden at Oliver

As a result of the visit to the Oliver project by Hon. F. P. Burden, minister of lands, who was accompanied by Hon. Mr. McKenzie, it is believed that the provincial government will take steps to bring more settlers into the reclaimed area, and thereby reduce the taxation burden on the present owners.

A revision in the price of meadow lands at Oliver is considered possible. Much low lying land was flooded this spring, and many were the complaints to settlers. Mr. Burden's object is to alleviate the burden on the settlers.

It is understood that the Oliver project is included with the Sumas and Camp Lister (East Kootenay) areas in the government's plan to bring o tusettlers from the old country.

It is likely that the government will make a downward revision of prices of all meadow land at the Oliver project, and buyers will acept it subject to any flood conditions which may hereafter arise. It is hardly likely there will be any change in the price of the more valuable fruit land sections, except that the government may slash the price of the land which it planted to fruit itself.

Irrigation Matters

Irrigation matters, the chief concern of the Grand Forks area at this time, were attentively studied when Mr. Burden visited that section, accompanied by Major J. C. McDonald, comptroller of water rights, and Dr. C. M. Kingston, member for Grand Forks-Greenwood.

After viewing the irrigation system, the minister met in conference with water users, and showed appreciation for their difficulties. While he did not commit himself, he let it be understood that he would take practical measures for the relief of the water users. He is making a study of irrigation systems in the province so as to be able to formulate a definite policy. He went to Creston and Nelson.

Flood Dangers

Flood dangers in the Okanagan were the principal study of Hon. Mr. Lougheed in his visit to the Okanagan. He made an inspection of the shore along Okanagan Lake which this spring, as in the past, gave serious trouble from wash-outs.

Hon. Mr. McKenzie, who has been making a tour of the province to acquaint himself with actual conditions in the mining industry, recently visited the Trail-Rossland country.

WHIST DRIVE FRIDAY NIGHT

Princeton Football Club will hold their whist drive and dance tomorrow night, and expect to cater to a large crowd. Good prizes will be provided, refreshments will be served, and a three-piece orchestra will provide the music.

Constable Walter Gill made a motor trip to Kamloops yesterday. He expects to be back tonight.

DANCE POSTPONED

The Masonic dance arranged for last night was postponed for the time being in view of the affliction which has befallen the Worshipful Master, H. McConnell. It will likely be held at an early date.

Campbell McAlpine left Tuesday morning for Summerland and Okanagan points, and expects to be absent some time.

PRINCESS THEATRE

Friday and Saturday
November 2nd and 3rd

"Smilin' at Trouble"

starring MAURICE FLYNN

A stirring melodrama with an engineering background.

Monday and Tuesday
November 5th and 6th

KEN MAYNARD in

"Gun Gospel"

The screen's greatest cowboy star in a de luxe outdoor drama.

Garage Downs Hotel Team By Margin of Two Points

INTERESTING BASKETBALL SERVED UP BY INTERMEDIATES IN LAST THURSDAY NIGHT'S CONTEST

Merritt high school boys and girls teams failed to come over to Princeton for their games wtih local high teams arranged for Saturday last. Merritt evidently got word of the paralysis scare and thought it wiser to postpone the trip, in view of circumstances.

While this was somewhat disappointing, local fans will have plenty of opportunity to see outside teams in action. It is likely that the Merritt boys and girls will seek to secure another date, and several Okanagan teams would be pleased enough to visit. Until the local association gets on its feet, however, it will not be too ambitoins in this line.

There will be no break in the city league schedule, Dr. Smith having given the assurance that there was no need to cancel the games tonight. Accordingly, an unusually good program has been lined up, and a bumper crowd is expected.

Town Wins at Merritt

A basket scored with only ten seconds to go made all the difference in the world in deciding the championship of the Merritt basketball league when the town team won from I.O.O.F., 13-12.

Penticton in Line

In a week the entire situation has changed at Penticton. Last week there was no organization, and apparently no interest. This week there is a well organized club with a new adn active executive, ambitious plans, and a decided note of optimism. Senior B, intermediate B and intermediate girls' teams are planned. W. J. Allerton is president, Taylor Beatty secretary and T. B. Williams manager.

Tonight's Games

7:00—Burr Motors vs. Similkameen (junior boys).
7:30—Burns vs. Cash Store (junior girls).
8:00—Dept. Store vs. picked team (intermediate).
8:40—Star vs. Garage (senior).

Thursday's Results

Hotel 31, Garage 29.
Dept. Store 13, Coles 11.
Cook Estate 13, A. L. White 9.
Burr Motors 8, Tulameen 6.

In a game that was more excitement than basketball, Princeton Hotel hoop artists remained in the running when they once again put the lid on the luckless Garage men, winning by the narrowest of margins, 31-29. The score is indicative of the struggle. Garage had a particularly strong team, and on paper should have won, but their usual faults were manifest. Hotel included Bontain in the line-up, and the Allenby man turned in a useful game.

The intermediates provided the

(Continued on page six.)

KEEP ROADS OPEN

Appropriations have been made, and commissions granted which wil ensure the keeping open of loca roads this winter, Mr. G. C. McKay, district road superintendent, is said to have given the assurance to local men on the occasion of his visit this week-end.

This was one of the planks of the platform of local men to be pressed on the minister of works, but they are evidently well satisfied by this assurance, and did not press the matter at all. A considerable sum has been set aside for the work, and the snow plow will be used to keep Copper Mountain road open.

MOTHER OF LOCAL WOMAN IS CALLED BY DEATH

The death occurred Friday morning last in Kootenay Lake general hospital, of Mrs. Charles Peterson, well known in the Boundary, Kootenay and Similkameen ridings, and a resident of Nelson, intermittently, for the past thirty years.

Deceased was born in Sweden 47 years ago, and after first settling at Nelson moved to the Boundary country, residing at Grand Forks. In 1916 she returned to the Kootenay, again taking up residence at Nelson. She had been ill some time when death relieved her of her suffering

She is survived by several relatives. Her husband has resided in Princeton many years. There are two daughters and three sons: Mrs. James Waugh, residing here; Mrs. A. D. Plecash, Copper Mountain; Al Peterson of Nelson; Valdemar Peterson of Coalmont; and Pete Peterson, living on Vnacouver Island.

Funeral Monday

The funeral was held at Nelson. Rev. Carl Janzow officiating. Among the floral tributes was a wreath from Princeton friends. Mrs. Waugh and Mrs. Plecash were present at the last rites, returning Tuesday.

Ghost Walked Last Night And Had Wonderful Time

USUAL HALLOWE'EN PRANKS IN EVIDENCE; SANE ATTITUDE TAKEN BY LOCAL MISCHIEF-MAKERS

The ghost walked last night for a number of local people. Hallowe'en in Princeton is by no means dull, and last night's celebration was no exception. The streets presented a picturesque appearance in the early evening as young maskers fere abroad, and this morning the appearance was even more picturesque.

A strange transformation had come over Bridge street. At one full sweep of the witches or what they be, it had suddenly become a coal yard, a menagerie, a garage, and plenty of other things, all in one.

A number of coal cars which one suspects must have come from the old Princeton Colliery yards, had made their way up town and were parked unceremoniously in front of various places of business.

Stage Takes Trip

Even the old Welby stage felt the spirit of youth revive in its creaking bones, and wended its blissful way from its drab and dusty quarters behind the Cook store to take a lordly command in front of the opposition headquarters, Wagenhauser's. It found plenty of company in coal cars, oil barrels, and the like. In fact Bridge street looked like No Man's Land, and the Departmental Store the fortress of Ypres after the bombardment.

Some signs got curiously misplaced with a somewhat humorous result. Other signs, and many other moveable objects, merely came down. Ladders found strange resting places. A few trees sprang up on local verandahs.

The old Jacobson Overland took a midnight visit in front of MacDonald's store, but was removed from the bargain list before dawn. Bridge street would have been a junk man's paradise.

Soap, Soap, Soap

The youngsters had their fun, too, it being suspected that the small urchins were hardly responsible for some of the antics outlined above. Their chief asset was soap, so abnoxious in the bathroom. They used it plentifully, and some of their epigrams and epitaphs were admirably inspired.

Altogether, though, it was quite a sane hallowe'en. There certainly was plenty of fun, judging by the post-mortem evidence, but there was little wanton damage, which is to the credit of the local youth.

For the less adventurous minds, there was plenty of social frolics, a particularly bright party being held at Copper Mountain. The hallowe'en dance here was postponed.

There were no arrests, no hard feelings, and many laughs. There was only one accident, and all in all it was quite a memorable evening, it is said.

CAR STOLEN FROM IN FRONT OF HARRY TIMMS' HOUSE

Local police are looking for a somewhat aged Studebaker car bearing D1440 license plate, which disappeared from in front of the home of Harry Tims, where it had been parked Monday night.

It was a 1922 model, special, touring, finished in black. No clues have been reported, though police have been circularized.

Mr. Tims left the car parked in front of his house on retiring. When he awoke it was gone. He thought that some of his fellow employees of the Princeton Garage must have borrowed it, but later found that none had. He then thought that a man who had hired the night previously had again had need of it, and the loss was not reported to the police for some hours.

Mr. Madore of the Similkameen Garage heard a clicking sound as if someone had turned off the lights, and he got up to see a car speeding away. A battery was missing. It is thought that the thieves had probably tried to get gas, though the tank was full. The tires were in good shape.

LEGION NAMES H. W. R. MOORE PRESIDENT AT MEETING FRIDAY

H. W. R. Moore was elected president of Princeton branch Canadian Legion, B.E.S.L., when an enthusiastic general meeting Friday night made plans for a revival of ex-service men's activities here.

Officers elected were: Past president, Chas. R. Watson; president, H. W. R. Moore; first vice-president W. A. Wagenhauser; second vice-president, J. A. Brown; secretary, P. Schofield; executive, J. Horrocks, J. Mitchell, J. Rotherham, J. Gulliford, G. C. Haselden.

The legion is determined to make a better showing in the community, and has plans for regular meetings, with the hope of eventually securing its own quarters and club rooms. Extensive plans have been made for the annual observance of Armistice Day,

Little Danger Felt of Epidemic of Infantile Paralysis in Princeton

Panic Quite Uncalled for; Schools to Re-open Monday; No Ban on Other Gatherings; Ordinary Precautions All That Are Necessary

With no cases reported beyond the single fatality Saturday, the situation in Princeton with regard to infantile paralysis is quite easy, and no fears are held out of an epidemic. Schools will re-open Monday, and Princeton, suffering from a distinct though unwarranted scare, will get back to normal next week.

There has been absoluteyl no occasion for panic, and the attitude taken by some people was in the least foolish. All sorts of rumors circulated Saturday and Sunday, and one would have thought Princeton was under siege of a devastating epidemic.

Ordinary precautions alone are urged, and the local authorities are to be commended on the sane attitude they have taken. Dr. Smith at once communicated with provincial health officers.

Schools were thoroughly fumigated Monday with formaldahyde, and no parent need have any danger of possible infection from this source. Dr. Smith had no statement to make on the situation other than this. He did not consider the situation warranted any, and certainly there is no occasion for panic.

No ban has been placed on local gatherings whatever, and the few cancellations have been quite voluntary. It was only common sense to close the schools under the circumstapces.

This is the first visitation of the "mystery disease" here, though there was a death in Hedley last year, and on here from paralysis of the throat this spring.

DEATH ENDS SUFFERINGS OF MRS. DAVID DORSEY

Ill Many Years, Respected Local Woman Passes on Monday Morning

Life's flickering candle fading into darkness after many years of nicraesingly intense suffering, Mrs. Sara Bell Dorsey, beloved wife of Mr. David Dorsey of the Dorsey ranch, D'Arcy Mountain, passed away at the home of Mrs. Ferguson here early Monday morning.

Afflicted with a grievous tumer, Mrs. Dorsey's life slowly ebbed and death brought a sweet relief from last days of intense suffering. Through it all remained the wonderful love of her husband, who sacrificed everything for her sake. No man could have done more for anyone than Dave Dorsey did in the long period of Mrs. Dorsey's fatal illness, and the memory of his affection and devotion is the best monument the late Mrs. Dorsey could have.

The late Mrs. Dorsey, by birth Sara Bell Judson, was born in Iowa March 3, 1863. She had led an active life prior to her illness, and was very well known in several communities. She spent several years in Kansas, being first married to Frank Tollman in Boise, Idaho, 1879.

At Camp McKinney

She was at Camp McKinney in the halcyon days of the Fairview mining center, and in 1913 was at Copper Mountain, where she served as cook for some time. She later lived on the Washington coast.

Ten years ago she married Mr. Dorsey, her first husband having died some years previously. Eight years ago last June the family came to Blakeburn, Mr. Dorsey being employed as stableman at the Blakeburn camp for five years. They purchased the D'Arcy Mountain ranch from John Carlson about five years ago, but did not occupy it until May 10, 1927.

By this time Mrs. Dorsey's illness had bceome serious, and she could not settle. The last six years of her life had been spent in moving from place to place seeking health and change. Mr. Dorsey did all anyone could to gratify her whims, but medical science could do nothing, and time alone was the avenger.

She became an inmate of Sacred Heart Hospital, Spokane, for some time, and had a long spell in the local hospital.

Many Relatives

The late Mrs. Dorsey leaves many relatives to mourn her loss. There are four daughters, all married, all by her first husband. They are Mrs. Shropshaire, Blakeburn; Mrs. N. Sanderson, Spokane, Wash.; Mrs. L. Maxwell, Elmira, Wash.; Mrs. E. Tickell, whose husband has been agent at Quesnel, Wash., for 6 years.

The best known of her local relatives is Mrs. Guy Murphy, Copper Mt., a sister. Two sisters reside in Idaho, one at Nez Perce, the other at Twin Falls. One brother is at Twin Falls, a brother and sister are in California, a sister in Walla Walla, Wash., and a brother in the Cariboo. A nephew lives at Blakeburn, and another in the Cariboo.

Funeral

The funeral of the late Mrs. Sara Dorsey was held yesterday afternoon from St. Paul's Church, Rev. J. C. Goodfellow officiating. It was a beautiful service, attended by friends of the family from far and near.

Pallbearers were W. B. Ewart, E. E. Burr, H. C. McGuffie, Jno. Matheson, C. Summers and R. Grant, Blakeburn.

Among the relatives coming here for the last rites were Mrs. N. Sanderson, a daughter, Spokane, and her daughter; Mr. Archie Maxwell, Omak, son-in-law; Mrs. Maxwell, Elmira, Wn., Mr. Maxwell's mother; M. Judson, a nephew, and wife, Blakeburn; Mrs. Guy Murphy, Copper Mt., sister, and Mr. Murphy.

MATRONS TANGLE

Sparks flew, and hot words, and maybe a few pots and pans when two local matrons had a difference over some furniture, and neither showed much desire to arbitrate. The sequel was a session of the local county court Monday, but an assault charge was dismissed.

JOHN McCONNEL FALLS VICTIM TO DREAD MALADY

Suddenly Seized, Passed Away Sweetly Saturday Afternoon; Funeral Monday

Bright and well Wednesday morning; hardly having had a day's sickness in his life; stricken Wednesday evening; seriously ill Friday; dead at 1:30 Saturday afternoon. That is the sad and tragic tale of the death of eleven-year-old John McConnell, younger son of Mr. Hugh McConnell of this town. He was the first victim of the dread "mystery disease," infantile paralysis, in Princeton.

Jackie was one of the brightest and best liked of all local boys. He was a real boy, full of life, yet a perfect gentleman, and Princeton could ill afford to lose him.

He had lived practically all his life in Princeton, and had received all his education here. Born in Saskatoon, he moved here with his parents eight years ago at the age of two years and eight months. He was a pupil of grade six.

Besides his sorrowing father and step-mother, Jackie is survived by an older brother, Hugh, and a younger sister, Eleanor. The funeral was held quietly Monday afternoon, Rev. J. C. Goodfellow of St. Paul's officiating.

It was a terrible blow for his parents. He was at first thought to be suffering from the usual boys' cold, and it was not until Friday that the seriousness of his condition was realized. Everything possible was done for him, but the dread disease had its way, and his loved ones could only sit and hope as life's candle flickered out. He died at home.

The death of this splendid boy was received with poignant regret locally. Jacky will be missed by the community at large, and his school mates in particular. That the community is deeply sensitive of its loss is typified in the many expressions of sympathy which have been sent to Mr. and Mrs. McConnell.

TO OBSERVE ARMISTICE DAY

Extensive plans for the annual observance of Armistice Day have been made by the local branch Canadian Legion B.E.S.L. The usual parade to and service at the cenotaph, with both local ministers co-operating, is assured, and the annual ex-service men's smoker will be held in the Princess Theatre Monday evening.

Committees have been formed and arrangements are wel lin hand. Full details of the program will be announced next week.

Members of the legion are requested to meet for the parade in front of the Bank of Montreal at 10:30 a.m. It has also been arranged to have the school children parade. They will assemble at the school.

GIRL ACCIDENT VICTIM

A hallowe'en mask nearly brought serious injury to Ellen Vaydo, young local girl, last night, when, the mask impairing her vision, she darted across the street into the moving car driven by a local youth. There were several ersons nearby, and the unfortunate girl was picked up at once. The car pulled up within a few feet, and the girl was driven to the hospital, where it was found that she had suffered shock and a few minor bruises.

The Princeton Star

PUBLISHED EVERY THURSDAY AT PRINCETON, B. C.

J. A. BROWN, Editor

SUBSCRIPTION RATES

British Empire, One Year $2.00
Foreign, One Year $2.50
Payable in Advance.

THURSDAY, NOVEMBER 1, 1928

VILLAGE INCORPORATION

The question as to whether or no Princeton should be incorporated as a village municipality is in reality merely a belated survival of the old question of self government. Should a British community govern itself, raise its own money to be spent by representatives elected directly by the taxpayers, or should it be governed by outsiders over whom it has no direct control, and have no say as to the manner in which its money should be spent. This question was answered in favor of self government by the British people several hundred years ago, and therefore the Princeton Star proposes in this article to enquire into the reasons why Princeton continues to be about the only community in the British Empire to prefer to be governed by strangers.

Enquiring among the opponents of incorporation here, we find that the most common argument raised is the question of expense. Look at Greenwood, Merritt or Penticton, they say, and see how incorporation has run those communities into debt with the result that taxes are high and business stagnates. The Princeton Star must not be taken as saying that business is stagnant or taxes high in any of the communities mentioned; but assuming it to be true, it does not affect the question of village incorporation in Princeton. All those communities have a higher form incorporation, under which it is possible for the city fathers with the consent of the rate payers to borrow money by issuing municipal bonds. Such bonds bear interest and extend over a long period of years. If the community does not grow as anticipated or suffers an unexpected set back, then the citizens who remain may have a heavy burden to bear.

But under village incorporation the commissioners have not the power, even with the consent of the rate payers to contract any debt not payable within the current year. Thus under village incorporation the issuing of bonds is a legal impossibility, and it is impossible to run the municipality into debt. The most the most extravagant commissioners could do, would be to raise the taxes to two per cent for one year. The following year the taxpayers would only have to elect different commissioners to have the taxes put back where they belong. Thus horrible examples in other cities have no bearing on the matter. There are several village municipalities in British Columbia and not one of them is in debt. On the contrary each and every one has a balance in the bank, and none of them would go back to their former defenseless condition.

The Village Incorporation Act says that the commissioners shall have power to sue and be sued, to contract and be contracted with; and some objectors think that that is where the nigger in the wood pile is to be found.

Alas a little knowledge is a dangerous thing! Unlike an individual, a municipality has no power whatever except that given it by the act of the legislature. Therefore without that clause the commissioners could not hire a day laborer for a day's work. All contracts are not necessarily in writing and that is a contract of employment. If the commissioners employed a day laborer and did not pay him, would the objectors to incorporation object to his being able to sue for his wages? If they do not, they do not object to the clause, as without it he could not sue. All this dreadful bogey of a clause means is, that the commissioners have power to do the business which the tax payers elect them to perform —but they have got to do it without running the municipality into debt. If they should contract a debt running into the following year, the creditor could not collect it.

Some people say that those wanting incorporation should say how they want the taxes expended. A little thought shows this to be absurd. The Princeton Star wants local self government, but the program of the commissioners is for the would be commissioners themselves to say when they present themselves for election; and those who now object to incorporation will have just the same opportunity for voting against a man whose program they dislike, or of putting up candidates whose program they prefer, as any one else.

But the Princeton Star will say this—It would be better for Princeton if the revenue that would be available under incorporation were to be thrown out of the window to be scrambled for on Bridge street, than to have it sent down to Victoria as it is now and spent in other parts of the province. The lucky scramblers would at any rate spend the money in Princeton.

In all modern communities, the governing bodies consider it in the public interest to keep a sharp look out on public service corporations. There is no one to keep such a look out in Princeton, and it may be only a coincidence that we have close to the highest water and electric rates in British Columbia; but in this world what is everybody's business is nobody's business.

The Princeton Power & Light Company has no charter, but operates here under a license from the department of lands. With incorporation Princeton would automatically, by law, have possession of its own streets, that license would lapse and the company would have to come to the commissioners for leave to use the streets without which it could not do business. The Princeton Star does not say that it is excessive to charge a retail rate for electric lighting which is five times as great as the wholesale rate, but many people think so, and it would be the duty of the commissioners to enquire into that question before the necessary permission was granted.

Again last year Princeton Water Works Company secured an increase in rates without any person appearing to object thereto, although many citizens thought the rates were already exceedingly high. The Princeton Star is expressing no opinion as to the reasonableness or otherwise of our water rates, but wishes to point out that had we been incorporated our commissioners would have had a duty to enquire into the matter, and the right to make such representations to the rate fixing body as the occasion might require. Incidentally the water rates are due for revision again next year. Who is going to look into the matter and speak for the water users of Princeton?

Some people seem to think that with the change of government Princeton would receive better treatment in the matter of sidewalks, etc., than it has received during the past few years, during which the only new sidewalk was one laid before the door of a prominent citizen shortly before election. He needed that sidewalk, and it was coming to him. But a great many others, many of whom are not prominent, whether politically or otherwise, need them just as much. The last mentioned will get them under incorporation but not in any other way.

The Village Incorporation Act was passed with the approval of both political parties to enable small communities to spend their own money in their own way, and to relieve the government in Victoria from the responsibility of duties which it has neither the organization nor the local knowledge to perform properly. Like the Liberal government, the Conservative government will say, and will rightly say, "We have given you the opportunity to spend your own money in your own way; and if you can't or won't do it, don't bother us, and don't blame us either."

If a community wishes to forge ahead and amount to something it must function. It cannot function till it is organized. The district tributary to Princeton is rapidly developing. If we wish to reap our share of the fruits of that development, we must put ourselves in position to do so. The first step is incorporation. It is time that Princeton shed its swaddling clothes.

AGAIN OVER TRAIL

Undaunted by her experience two years ago, when she was lost in the wilderness on the Hope Mountain, Nurse Mary Warburton is again hiking over the trail. She was in Princeton Sunday, and started out in her first attempt to cross the summit from the Princeton side.

GOLF FINALS AT MERRITT

H. P. Meeker and Dr. J. P. Coughlan, star players of the Merritt club, are in the final round for the possession of the club championship and Braman cup. Dr. Coughlan is the holder, but Mr. Meeker is a particularly keen contender in view of the fact that the trophy was donated by an eastern director of Mr. Meeker's company.

DRIVER BADLY HURT

More than thirty stitches were required to sew up the wounds about the head of a Pateros truck driver when his machine turned over at the end of a bridge and the unfortunate man was hurled among jagged rocks. He also dislocated a shoulder.

GARAGE LOOTED

Thieves are still at large who calmly backed their car into the rear end of the Raines and Ranz garage, Pateros, effected an entry, and went off with five hundred dollars worth of tires, tools, and tubes. The intruders did not have access to the office or stock room. Tracks indicate that they drove south.

FAVOR ELECTRIC PLAN

Enderby is the latest of the Okanagan towns to fall in line with the new contract with the West Canadian Hydro-Electric Power Company. The ballot gave 92 for the plan and none aganist. Armstrong went 134 to 10; Salmon Arm 100 to 1.

The "fruit packers' hop" held in Oliver Athletic Hall under the auspices of the Dominion Canners, Ltd., drew a record crowd of 300, proved a unique and successful affair.

November 3rd, Balfour Day, is being celebrated by Jews throughout the world. On that day 1917 the Balfour declaration was signed, restoring Palestine to the Hebrew race.

Synopsis of Land Act Amendments

PRE-EMPTIONS

Vacant, unreserved, surveyed Crown lands may be pre-empted by British subject over 18 years of age, and by aliens on declaring intention to become British subjects, conditional upon residence, occupation, and improvement for agricultural purposes.

Full information concerning regulations regarding pre-emptions is given in Bulletin No. 1, Land Series, "How to Pre-empt Land," copies of which can be obtained free of charge by addressing the Department of Lands, Victoria, B. C., or to any Government Agent.

Records will be granted covering only land suitable for agricultural purposes, and which is not timberland, i. e., carrying over 5,000 board feet per acre west of the Coast Range and 8,000 feet per acre east of that Range.

Applications for pre-emptions are to be addressed to the Land Commissioner of the Land Recording Division, in which the land applied for is situated, and are made on printed forms, copies of which can be obtained from the Land Commissioner.

Pre-emptions must be occupied for five years and improvements made to value of $10 per acre, including clearing and cultivating at least five acres, before a Crown Grant can be received.

For more detailed information see the Bulletin "How to Pre-empt Land."

PURCHASE

Applications are received for purchase of vacant and unreserved Crown lands, not being timberland, for agricultural purposes; minimum price of first-class (arable) land is $5 per acre, per acre. Further information regarding purchase or lease of Crown lands is given in Bulletin No. 10, Land Series, "Purchase and Lease of Crown Lands."

Mill, factory, or industrial sites on timber land, not exceeding 40 acres, may be purchased or leased, the conditions including payment of stumpage.

HOMESITE LEASES

Unsurveyed areas, not exceeding 20 acres, may be leased as homesites, conditional upon a dwelling being erected in the first year, title being obtainable after residence and improvement conditions are fulfilled and land has been surveyed.

LEASES

For grazing and industrial purposes areas not exceeding 640 acres may be leased by one person or a company.

GRAZING

Under the Grazing Act the Province is divided into grazing districts and the range administered under a Grazing Commissioner. Annual grazing permits are issued based on numbers ranged, priority being given to established owners. Stock-owners may form associations for range management. Free, or partially free, permits are available for settlers, campers and travellers, up to ten head.

Storer Bros.
BARBERS
TWO CHAIRS EXPERT WORK
Children's Haircutting 50c

Mate Irwin
PRINCETON HOTEL
BARBER

L.D. CAFE
When in Princeton eat at The L.D. Cafe
C. PHILLIP : Phone 11

Pease & Atkinson
Phone 65
Agents for Imperial Oil Co.
DRAYING
ANY THING ANYWHERE ANY TIME
COAL AND WOOD

Fashion Craft Clothes
We hold the agency for this popular line. Suits at $29.50 $34.50 and $39.50.
SUITS MADE ON THE PREMISES
CLEANING — PRESSING REPAIRING
H. McConnell
PRACTICAL TAILOR

TULAMEEN HOTEL
Headquarters for MINERS, LOGGERS AND PROSPECTORS
EXCELLENT DINING ROOM
ROOMS BY DAY WEEK OR MONTH
REASONABLE RATES
A. O. JOHNSON, Proprietor

E. W. WIDDOWSON
PROVINCIAL ASSAYER AND CHEMIST
(Established 1900)
P.O. Drawer 1108, NELSON, B.C.

Similkameen Hotel : : :
OPEN DAY AND NIGHT
NEAREST THE STATION
DINING ROOM NOW OPEN
GEO. WARDLE
PROPRIETOR

UP-TO-DATE
Beauty Parlor
Marcelling -:- Haircutting Shampooing
HOWSE BLOCK - PHONE 91

DRESSMAKING
MRS. SCHOFIELD
Kenley Ave. Princeton

A NEW BEAUTY SERVICE
Announcing the opening of my Beauty Parlor, rear Departmental Store.
MARCELLING - HAIR CUTTING SHAMPOOING
For appointments phone 99
MRS. J. FERKO
Formerly of Rossland

Hotel Princeton
SWANSON & BROOMFIELD Proprietors
HEADQUARTERS FOR COMMERCIAL TRAVELERS AND MINING MEN
Modern Hotel—All the Comforts of a Home—Beautifully Furnished—Rooms with Hot and Cold Water and Steam Heat
AUTO BUS MEETS ALL TRAINS
CAFE IN CONNECTION

Similkameen Dairy
Daily delivery of MILK AND CREAM
A. STENVOLD, Proprietor

Christmas Portraits
Only eight more weeks till Christmas. Only a few more weeks to catch the old country mails.
Better give us a call now and arrange for a visti to your home. No need to travel; no fuss; pictures taken as you want them.
AMATEUR FINISHING
Princeton Studio

Danny Deane's
The Place to Eat
If you can tell us of any place that is better, do, and we'll make our's better yet.
QUALITY SERVICE SATISFACTION
Opposite Tulameen Hotel

P. W. GREGORY
RELIABLE
FIRE LIFE INSURANCE MOTOR CAR PLATE GLASS
NOTARY PUBLIC AGENT FOR PRINCETON TOWNSITE

P. BURNS & CO., LTD.
SERVICE
BEEF
LAMB
PORK
VEAL
COOKED HAM
VEAL
BUTTER
SALMON
FRESH COD
SMELT
SHELL FISH
CORNED BEEF
DELICATESSAN, ETC.
DISAPPOINTED HUNTERS
We have an especially good appeal to our crack shots. That deer you just missed will taste fine if bought from a hind quarter in our store. Our fowl even imitate the best pheasants. Your wits can atone for your bad shooting eye if you pay us a call. Diplomacy wins.
Phone 10 PRINCETON, B.C. P.O. Box 212

It's Time for a Change
No, we're not advocating Malkin, nor are we addicted to Taylor, nor de we give a darn whether you vote Whig or Tory
but
if you are a connoisseur of good meats you'll give our lines your vote every time. Our service is second to none. The very best in local
BEEF PORK VEAL LAMB
FRESH AND SMOKED FISH; LARD, BUTTER PICKLES; DELICATESSAN LINES
MATTHESON BROS.
THE HOME OF GOOD MEATS

The Consolidated Mining & Smelting Co. of Canada, Limited
OFFICE, SMELTING AND REFINING DEPARTMENT
TRAIL, BRITISH COLUMBIA
SMELTERS AND REFINERS
Purchasers of GOLD, SILVER, COPPER, LEAD AND ZINC ORES
Producers of GOLD, SILVER, COPPER, PIG LEAD AND ZINC
TADANAC BRAND

PRINCETON ROYAL EXPORT
BEER
WITH THE
Bohemian Flavor
Princeton Brewing Co., Ltd.
This advertisement is not published or displayed by the Liquor Control Board or by the Government of British Columbia.

Princeton is on the eve of a big boom. New residents are moving in—the coal miner, the prospector, the carpenter, the business man—and we would advise them to bring their dwelling houses with them, as all the available ones in this town are taken and, incidentally, if you want any excitement, just pull the tail of the Star and if that won't keep you warm, we have a fine lot of—
Mackinaw Coats, Pants and Shirts
Heavy Wool Underwear
Leather Coats
Lumberman's Sox
Rubbers, etc.
F. P. Cook Estate
(Established 1886)
Stores at Princeton & Coalmont
GROCERIES AND MERCHANDISE OF ALL KINDS; FLOUR, FEED, ETC.

Good Writing Paper

Is not expensive and gives a good impression.

See our display of Barber-Ellis products in Papeteries, Writing Tablets and Correspondence Cards.

PERSONAL GREETING CARDS

for Christmas with name and address printed on. Order now the new sample books are in.

PRINCETON DRUG & BOOK STORE

G. G. LYALL . . Manager

Veteran Transfer

J. GULLIFORD, Prop.
Princeton, B.C.

GENERAL TRUCKING
Orders for Wood or Coal promptly Filled

Build Your Own Home

Develop Your Own Province

— consult —

T. J. GUINAN
Princeton, B.C.

— representing —

Guaranty Savings & Loan Ass'n.

P.W. GREGORY
A. M. E. I. C.
B. C. LAND SURVEYOR
CIVIL ENGINEER

Surveys of:
Lands, Mineral Claims, etc.

Underground Surveys.

PRINCETON, — — B. C.

TUG WILSON

CIGARS TOBACCO

SOFT DRINKS

CONFECTIONARY

Barber Shop in Connection

JIM NORMAN, Barber

KETTLE VALLEY RAILWAY Time Table

EASTBOUND
Daily

No. 12—Leaves Vancouver	7.20	p.m.
Princeton	3.57	a.m.
Nelson	11	p.m.

Connects with boat service at Summerland.

WESTBOUND
Daily

No. 11—Leaves Nelson	9.05	p.m.
Princeton	2.50	p.m.
Vancouver	10.45	p.m.

Observation and dining car service on all trains.

BROOKMERE-MERRITT

Train No. 29 leaves Brookmere for Merritt at 4.55 p.m. on Tuesdays, Thursdays and Saturdays.

Train No. 30 leaves Merritt for Brookmere 1.30 p.m. Tuesdays, Thursdays and Saturdays, connecting with No. 11 for Vancouver.

C. A. BERNARD, Agent,
Princeton.

PARLIAMENTARY JOTTINGS

Opened in Public

"Tenders will be opened at the Parliament Buildings, Nov. 14, 1928, at 2:30 p.m." This paragraph appearing in the B.C. Gazette in a notice calling for tenders for the new Essondale hospital exemplifies the government's policy with regard to partisanship in regard to the award of contracts. Hitherto the opening of tenders has been a sacred and secret ceremony. Four delegated officials have assembled, and have carefully guarded against intrusion. From now on those interested can be present and see what goes on.

* * * *

New Purchasing Agent

After somewhat keen competition, if we are to believe the Liberal papers, Vancouver won out in the appointment of a new purchasing agent, the award going to Victor A. Rollins. It seemed to be an argument between Vancouver and the capital as to which city should supply the successor to the late Jas. Paterson. The announcement was made Thursday.

* * * *

Fight Royalties Increase

A fight to prevent a timber royalty increase is being shouldered by timber magnates, and is being entered through Michael Manson, M.L.A. for Mackenzie, and chief authority on timber matters in the last house. He states he will introduce a bill to forestall an increased royalties scheduled under the new Royalty Act, to go into effect Jan. 1.

* * * *

Feted at Mission

Hon. W. A. McKenzie, Hon. Nels Lougheed, Premier Tolmie et al of his cabinet were feted at Mission Tuesday evening. The cabinet is at least moving around the country and rubbing shoulders with the needs of the various sections.

* * * *

Serious Business

Dr. Tolmie gathered his political chicks to him Wednesday morning for the most important cabinet session ever held. It was to consider the appeal of the city of Grand Forks for government intervention in the Granby-West Kootenay-Grand Forks rate dispute. Representatives of all three parties were present.

* * * *

Liberal Elected

By a majority of a scant 53 votes, Dr. T. Waugh was elected member for the Arm River constituency in the Saskatchewan legislature over Stewart Adrian, Conservative. The by-election was made necessary by the resignation of Geo. A. Scott. The standing of parties is now Liberals 52, Conservatives 4, Progressives 6, Independent 1.

* * * *

Party Leaderless

Whether or not Dr. McLean is successful in Victoria, the hornets' nest of the provincial election, and carries the seat of his successor in the provincial premiership, is all very well in its own way, but the definite retirement from provincial politics has placed the Liberals in the identical position which gave them so much excuse to criticise their political rivals some time ago. In short, the party is leaderless, and apparently disorganized.

Steps are already under way, it is said, for the selection of a successor to Dr. McLean. The choice will likely lie between Hon. T. D. Pattullo, Prince Rupert, and Hon. Ian McKenzie, North Vancouver.

Mr. Pattullo, the only survivor of the original Brewster cabinet, and a right hand man for many years, will have the support of the older section of the party, but Hon. Ian McKenzie, one of the most brilliant members of the last legislature, will no doubt find plenty of support from the other section.

The choice will likely be made at a convention next year, and the man selected will be the permanent party leader.

* * * *

On Immigration

Canadian immigration plans as they affect both federal and provincial governments were discussed at a two-hour conference between Premier Tolmie and Hon. Robt. Forke, federal minister of immigration, during the latter's visit to the coast last week.

* * * *

Women's First Vote

The Newfoundland election showed the wise ones a thing or two. Sir Richard Squires, opposition leader, did not raise a "manifesto" but instead got out a gramophone record lining up his views regarding new indutries and the like. Premier F. C. Allardyce and his United Newfoundland party in a strong battle, and bearded Sir Richard in his own den on the Humber. It was the first election in which women voted in Newfoundland.

* * * *

N. S. F.

Hon. Joshua Hinchcliffe has a department, but no cash on hand. At least, that's his complaint. Appropriations for the department under the last administration were not only allocated but in addition there were further committments beyond amounts appropriated, and these will have to be provided for, he says. In the department of education appropriations of $200,000, purposing to carry to the department along to next March have all been spent.

* * * *

Reorganize Game Department

This will interest the hunters, regardless of their political creed. Careful reorganization of the game department to put the responsibility for the administration of equitable game laws in the hands of sportsmen rather than police has been announced by Attorney-general Pooley. It is possible that the game conservation board may be abolished.

* * * *

Dismiss Insurance Chief

The Conservative knife is still paring. This week the superindent of insurance was dismissed an all his work turned over to his deputy. About $5000 a year will be saved.

CARIBOO TRAIL OFFICERS

Officers elected at the annual meeting of the Okanogan-Cariboo Trail Association held last week at Kelowna were: Pres., R. J. Vogler; vice-pres., H. M. Walker; sec.-treas., Harry J. Kerr, president of the first National Bank of Okanogan; finance committee, Messrs. Vogler, Walker, Kerr and C. Blackwell; literary committee, Messrs. Walker, Kerr and Woods. A successful year financially and from a publicity point of view was reviewed.

FREIGHT CREW LUCKY WHEN ENGINE GOES OFF RAILS

A miraculous escape was the happy lot of the Canadian National train crew on a freight which ran headlong into a rock slide seven miles from Boston Bar. Three cars followed the locomotive off the track and over a steep embankment.

The engineer and fireman had not received warning of the slide, and both had to jump, the latter being badly cut. The rest of the crew remained blissfully unaware in the caboose, which did not get the length of running over the bank.

6350 VOTERS

With six of 56 precincts not reported from, a total of 5151 voters had been registered in the Okanogan county when the books closed in preparation for the coming congressional elections. The total figure is expected to be about 6350.

The largest precinct was Omak No. 2 with 564. Omak No. 1 had 345. Omak No. 3, 160. Nighthawk 35. Paterson Rural, 88; Oroville Rural No. 2, 153; Paterson, 187; Tonasket No. 1, 240; Tonasket No. 2, 348; Tonasket Rural No. 1, 80; Tonasket Rural No. 2, 109; Oroville No. 1, 266; Oroville No. 2, 227.

SHEEP RAISING INDUSTRY FOSTERED IN PROVINCE

Sheep are being brought into British Columbia for breeding purposes in great number. Kamloops is especially active and Ashcroft and Armstrong are also fostering the new stock industry.

Pringle brothers are bringing 1500 head of sheep from Alberta to the Mamette Lake district. Mr. Anderson of Quilchena is arranging to care for a considerable number, and G. G. Cowan of the Onward ranch is bringing in 50 selected rams from the prairie.

Five carloads of sheep, aggregating 1035 head, have arrived at Ashcroft consigned to the Big Bar Sheep and Wool Company, 100 miles from Ashcroft on the Fraser.

Anderson and Grant of Armstrong have just brought in a flock of 800 ewes and 17 rams of the Rambouillet breed. They came from Lethbridge area from the breeder who crossed Romney Marsh rams and Merino ewes to evolve the new species. The sheep will be run on the V. and V. ranch, Oyama.

BURGLARS AT ENDERBY

Burglars using a powerful car escaped with some $225 in goods and cash as a result of a pleasant and successful night's work at Enderby. Police are looking for the owners of a powerful machine found stranded in the ditch at the Landsdowne turn on the Armstrong road.

The general store of Duncan Bros. was entered and a supply of men's clothing, a few cheap watches and $28 in cash taken, totalling $200. The drug store of A. Reeves and the butcher shop of G. R. Sharp were also entered, and $6 taken from the till of the former, $20 from the register of the latter. The men used a key, unlocking the doors, and left them unlocked.

NEW GARDEN OF EDEN

A beautiful valley of orchards has sprung into being where a few years ago there was wilderness, in the Methow Valley, Okanogan county. For five or six miles up the river between Twisp and Carlton orchards have sprung into being in an amazingly short time, and a single parcel this year yielded one enterprising grower $20,000, while the section is said to have produced close to $200,000. Three fully equipped packing houses are in operation.

A new subdivision is planned for Kamloops. Messrs. Dalgeish & Sons and Al. Galloway have asked the city council for an option on eight parcels of land at $800. The proposed sub-division is between Dr. Murphy's residence and the Powers Addition.

MASTERPIECE of MARCONI RADIO ENGINEERING

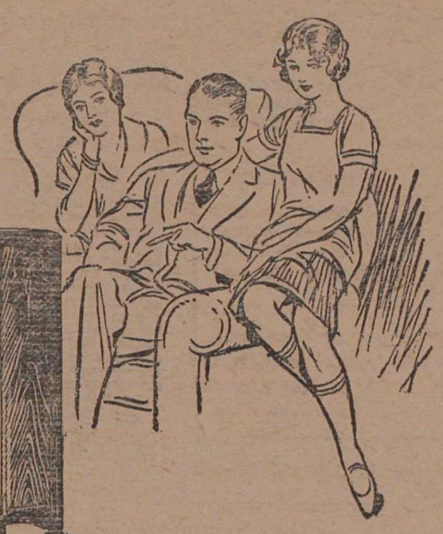

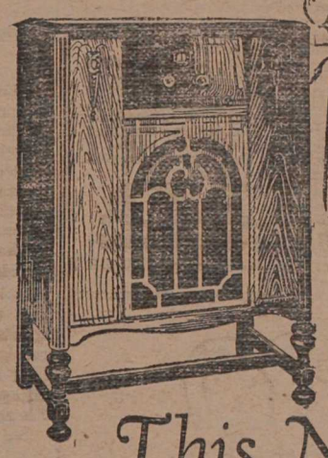

Designed for Reception under Canadian Conditions

This New

MARCONI BATTERYLESS RADIO

Surpassing in Reception, in Selectivity, in Tone Interpretation

To-day see and hear this New Marconi 6-Tube Batteryless Radio. Tune in for yourself at this store—experience a new thrill—a new delight in radio music—a "presence" you have never known before.

Note the newer and finer standards of selectivity—a feature of the one dial operation; colorful, realistic reproduction with the Temple Air-Chrome Speaker—the most perfected reproducing unit known to Radio. This is the radio of which you may be justly proud.

And the New Marconi Battery Operated Model has all the refinements of design, the trueness of reproduction, the same selectivity as the Marconi Batteryless Model—a leader in the battery operated class, and an excellent purchase.

We will gladly demonstrate.

HEAR IT!

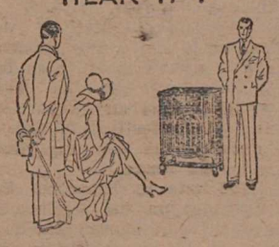

Burr Motors Ltd.

JUST A SAMPLE

of the Hundreds of Bargains at Our

$7,500 CLEARANCE SALE

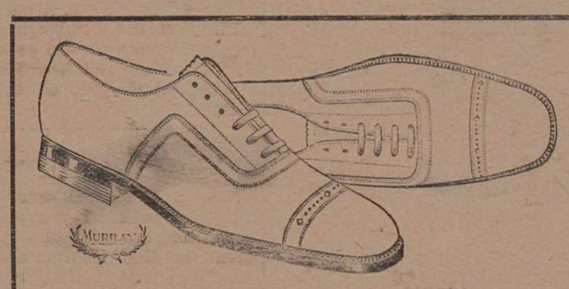

Wonderful Tan Oxford

In black or brown, also in patent, a smart shoe. Regular $8.50, sale price $6.29

$7,500 CLEARANCE SALE

Ladies' Pump

Spike heel, in patent and kid. Regular price $8.50. Sale $6.89

Wonderful Tan Oxford

Scotch grain, heavy sole, a serviceable boot. Regular $8.50, sale price $6.98

A New Ladies' Pump

New and popular shades patent, brown calf. Regular $7.00, sale price $3.98

Extra! Extra!

All our Rubbers, Zippers, Gaytees, Overshoes, Heavy Rubbers on sale, and marked down at a tremedous sacrifice.

Hundreds of Bargains

Hundreds of articles marked down in sweeping clearance of half our entire stock. Complete men's furnishings at prices nevre before equalled.

$7500 Store MacDONALD BROS. Wide Sale $7500

DON'T FORGET WE ARE OPEN EVENINGS TILL 9 P.M. CASH ONLY—NO GOODS ON APPROBATION

For Radio Troubles

PHONE - - 47

— for —

M. W. JACKSON

I will service any make of set, repair any make of set, either in A.C. or D.C. Bring in your old tubes and have them re-activated, or if gone too far, let us supply you with new ones.

Have your batteries tested. If you need new ones, we have them in stock. Tubes in stock for A.C. and D.C. sets.

ALL WORK GUARANTEED

What I mean by "guaranteed" is that I make the set work, or there is no charge. The minimum charge for a call is $1.00 per hour.

Get the best out of your radio. Radio time is coming on. It is in the air. Get it and get it good.

TRY STAR BUSINESS LOCALS

SON OF J. R. BROWN DIES

His health breaking down after two years at the University of British Columbia, Clifford Brown, son of Judge J. R. Brown of the local county court, died suddenly last week on the farm of his uncle near Sarnia, Ontario, where he had gone to seek recovery. His body was found in a well on the farm, and it is surmised he suffered a weak spell and fell into the well.

Cliff is well known to local graduates of the 'Varsity. He was a member of the class of '27, and served on the staff of the Ubyssey. A brother, T. W. Brown, a U.B.C. graduate, is a member of the legal firm of E. P. Davis, Vancouver, while a second brother is at Brentwood College.

Skin Sufferers Try This 1 Minute Test

Are you tormented with the agony of a burning, itching skin which seems to defy relief? Do you suffer from eczema, pimples, ulcers, and other forms of skin troubles?

At no risk to you, we invite you to try this one minute test: Come to our store and get a bottle of D. D. D. on trial. Gently wash the itching portion of your skin with D.D.D. prescription, the antiseptic healing lotion. Then watch for results. If you do not experience that calm, cool sensation, if that itch is not *stopped* in *one minute*, just bring the bottle back and your money will be refunded *at once*.

D.D.D.

THE Lotion for Skin Disease

PRINCETON DRUG & BOOK STORE

NEW POSTAGE STAMP

The new Candian postage stamp of the two-cent denomination is now ready for distribution, and on sale in the larger offices. It does not vary much from the design at present current, the only really new feature being the inclusion of the word "postes," paralleling the word "post,' in a panel on either side. This is the first time the French spelling of the word has appeared on a Canadian stamp, though both languages are officially recognized in Canada. In a scroll across the top is the name "Canada" with a portrait of King George V occupying the center, hte numeral "2" in an octagonal in either lower corner with "cents" in a panel between.

REORGANIZATION PLANNED OF OKANAGAN TRADE BOARDS

Meeting at Kelowna Views Favorably Proposed Revival; Organization Meeting at Penticton

Revival of the Associated Boards of Trade of Okanagan Valley will likely be brought about as the result of a strong movement throughout the valley, brought to a head at an informal meeting of delegates from Vernon, Summerland, Enderby and Kelowna in the last named town last week.

While the gathering was not rpe-resentative enough to warrant sweeping steps, the proposal of revivification was heartily applauded, there not being a single dissenting voice. Actual re-organization will be proceeded with at a later date.

The meeting went on record as favoring the revival of the association as a means of furthering united action in the interests of all. No doubt as a means of pacifying Penticton, who were not represented as they found the date unsuitable, the organization meeting was set for Penticton, and the Penticton board will be approached on the matter. It is hoped to have a full conference of representatives of all Okanagan boards, at least two from each board being solicited.

PERCY WILLIAMS MAY APPEAR IN KELOWNA

Percy Williams, the "world's fastest human," may compete in the proposed Okanagan Apple Festival, being organized by Ted Buse, Kelowna live wire, as an advertising stunt for Okanagan apples.

The proposed festival would be held at Kelowna near Armistice Day, adn if arrangements can be made, Williams will perform. The event would become an annual institution, next year's festival to take place at Penticton, the following year Vernon to be the venue.

Ted was in Princeton Sunday, a passenger on the westbound train, and let it be known that he is working out a sweat-shirt stunt for Princeton baskotballers. The product is a well known one in liquid form, extracted with a bottle opener.

WHITEFISH ARE BITIN'

"Whitefish are bitin'" says an Oroville report. A number of enthusiastic followers of Isaac Walton have been lured by the greatest of the greatest of the sporting fish of this section, in the lower Similkameen River. It takes a real fisherman to catch the white fish.

The whitefish run is on, but in the vicinity of the Princeton the season is not very successful, because of the low water in the [illegible] the total absence of the early fall rains.

FINISH DAM IN THREE MONTHS

The new federal control dam at Penticton will be completed within three months, according to the statement of the contractors, Messrs. Rawlings and Leake, Nakusp, who are now on the scene. Material is being gathered, plans made and construction has already started. Soon the big project to control the flow from Okanagan Lake into Okanagan River will be in full swing. Government Engineer E. D. Doncaster will superintend the construction.

EGG PRICES MAY JUMP

An advance is indicated in local egg prices, in line with eastern market indications. For some days prices remained fairly stable, 47 on prairie markets, with no fresh eggs appearing in quantity. As a result, storage eggs are being drawn on more heavily.

Storage eggs are coming out of stock in etxra good condition. The two top grades have not changed in price for some time. Even with the arrival of B.C. pullett eggs on the prairie markets little relief is expected, as these will not materially affect the quantities on hand.

KELOWNA'S POPULATION 4,313

Kelowna has a population of 4,313, just 1793 more than the line-up in 1921, according to the figures of the Wrigley Directories, who have just completed the census work there. This is an increase of 71.11 per cent. The municipal census taken by high school pupils two years ago gave 3,640.

ARGENTINE MAN VISITS

Pieter Tjebbes, one of the most successful financial and business men of the Argentine republic, and who holds extensive interests throughout South America and Europe, especially in relation to wheat, wool and lumber exports and imports of the Argentine, was a recent visitor to Grand Forks.

Accompanied by Mrs. Tjebbes he was proceeding leisurely homewards visiting places in Canada and United States, and stopped off at Grand Forks to visit a son, Pieter, a successful farmer south of that town.

Pleading guilty to having willow grouse in his possession out of season, H. Schultz paid $10 and costs in court at Penticton under Magistrate T. A. Pope.

WATER NOTICE

Use and Storage

TAKE NOTICE that VANCOUVER POWER COMPANY, LIMITED, whose address is 425 Carrall Street, Vancouver, B.C., will apply for a licence to take and use 930 C.F.S., and to store 196,500 acre-feet of water out of Coquitlam Lake, also known as Coquitlam River, which flows Southerly and drains into Fraser River, about five miles East of New Westminster, B.C.

The storage-dam will be located at outlet of Coquitlam Lake.

The capacity of the reservoir to be created is about 196,500 acre-feet, and it will flood about 722.85 acres of land. The water will be diverted from the stream at a point about 800 ft. Northeasterly from the S.W. corner of Lot 11, Section 7, Township 5, Range 6, West of the 7th Meridian, and will be used for power purposes at Power Houses located in Section 10, Township 5, Range 7, West of the 7th Meridian.

This notice was posted on the ground on the 10th day of October, 1928.

A copy of this notice and an application pursuant thereto and to the "Water Act" will be filed in the office of the Water Recorder at New Westminster, B.C.

Objections to the application may be filed with the said Water Recorder or with the Comptroller of Water Rights, Parliament Buildings, Victoria, B.C., within thirty days after the first appearance of this notice in a local newspaper.

The territory within which its powers in respect of the undertaking are to be exercised is within a radius of 100 miles of the aforesaid power-houses.

A petition for approval of the undertaking will be heard in the office of the Board of Investigation at a date to be fixed by the Comptroller, any interested person may file an objection thereto in the office of the Comptroller or of the said Water Recorder.

VANCOUVER POWER COMPANY, LIMITED.

(SEAL).

George Kidd, E. H. Adams, Directors.
J. V. Armstrong, Secretary.

The date of the first publication of this notice is 23rd October, 1928.
50-4

WATER NOTICE

Use and Storage

TAKE NOTICE that VANCOUVER POWER COMPANY, LIMITED, whose address is 425 Carrall Street, Vancouver, B.C., will apply for a licence to take and use 360 C.F.S., and to store 10,600 acre-feet of water out of Buntzen Lake also known as Trout Lake which flows Northwest-[illegible] and drains into North Arm of [illegible] about twelve miles [illegible] Vancouver, B.C.

[illegible] dam will be located at [illegible] Lake Buntzen in the S.E. [illegible] Section 10, Township 5, Range 7, West 7th Meridian.

The capacity of the reservoir to be created is about 10,600 acre feet, and it will flood about 152.2 acres of land. The water will be diverted from the stream at points about 1800 ft. and 2300 ft. respectively, from the N.E. corner Section 3, Township 5, Range 7, West 7th Meridian, and will be used for power purposes at Power Houses located in Section 10, Township 5, Range 7, West 7th Meridian.

This notice was posted on the ground on the 10th day of October, 1928.

A copy of this notice and an application pursuant thereto and to the "Water Act" will be filed in the office of the Water Recorder at Vancouver, B.C.

Objections to the application may be filed with the said Water Recorder or with the Comptroller of Water Rights, Parliament Buildings, Victoria, B.C., within thirty days after the first appearance of this notice in a local newspaper.

The territory within which its powers in respect of the undertaking are to be exercised is within a radius of 100 miles of the aforesaid power-houses.

A petition for approval of the undertaking will be heard in the office of the Board of Investigation at a date to be fixed by the Comptroller, any interseted person may file an objection thereto in the office of the Comptroller or of the said Water Recorder.

VANCOUVER POWER COMPANY, LIMITED.

(SEAL)

George Kidd, E. H. Adams, Directors.
J. V. Armstrong, Secretary.

The date of the first publication of this notice is 23rd October, 1928.

J. B. McDonald of Grand Forks has been appointed road superintendent for Grand Forks-Greenwood riding, it is announced from Victoria.

The Greatest Popularity Contest

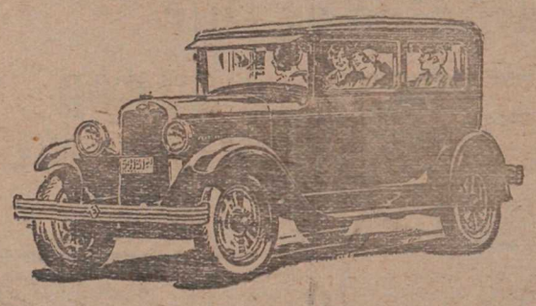

THE public has judged motor-car values. It has staged the greatest of popularity contests.

Never has Chevrolet enjoyed such whole-hearted public acceptance—never before has any low-priced car offered such a striking combination of great beauty, thrilling performance and amazing economy!

To sit behind the wheel is sheer delight.

Come in and see the world's most popular car. Experience for yourself the wonder of its performance. Learn for yourself why it is the greatest success of the year.

C-20-10-28C

The G.M.A.C. . . General Motors' own deferred payment plan affords the most convenient and economical way of buying your Chevrolet out of income.

Princeton Garage
PRINCETON, B.C.

CHEVROLET
PRODUCT OF GENERAL MOTORS OF CANADA, LIMITED

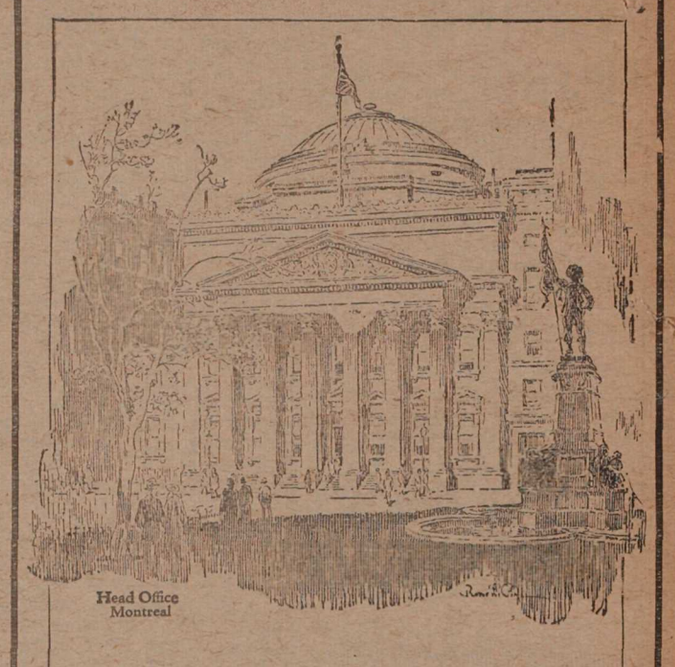

HELPFUL BANKING SERVICE

FACILITATING the exchange of money and commodities by the judicious use of credit is one of the primary functions of the Bank of Montreal—an activity which brings it into close and helpful contact with the business interests of Canada.

The Bank of Montreal, because of its resources, organization, experience and widespread connections, is specially well fitted to give its customers the kind of banking service and co-operation which means most to their business, whatever its scope.

BANK OF MONTREAL

Established 1817

Total Assets in excess of $860,000,000

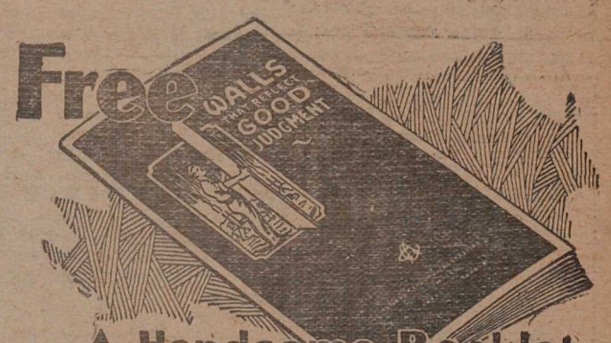

A Handsome Booklet on Home Construction

Containing valuable suggestions on home planning with Gyproc, Rocboard and Insulex. Write for it.

CANADA GYPSUM AND ALABASTINE LIMITED, VANCOUVER, B.C.
Successors to British Columbia Gypsum Company, Limited

"EMPIRE" 41BC

GYPROC
Fireproof Wallboard

For Sale By

W. B. Ewart, Hardware Dealer - Princeton, B.C.

Cadden's Meat Market

FRESH AND CURED MEATS
FISH, ETC.

AT YOUR SERVICE

Our Prices Are Right

Phone 66 HOWSE BLOCK P.O. Box 202

General Hardware and Furnishings

HELLO, FOLK!

We've been talking radio, and we've been talking beds, and stoves, and all that, and we've even hinted at politics, but this week we thought we'd better remind you that we cater to ALL your needs:

Simmons Beds, Springs, Mattresses

Gurney Stoves.

Gurney and Happy Thought and Clare Bros. Heaters

Furniture for Bedroom, Dining Room, Living Room, Kitchen

Agents for Singer Sewing Machines.

Crockery, Glassware, Enamelware, Brassware, fancy Chinaware

Guns, Ammunition, Sporting Goods

Paints and Varnishes

And last but not least—DE FOREST CROSLEY RADIOS

And we'd tell you lots more if space was free.

NEW AND SECOND HAND GOODS

A. L. WHITE

When the Nights Draw in

A cosy sitting room; warmth and comfort.
A fire in the range that makes cooking a pleasure.

TULAMEEN HARD SOOTLESS.

(Registered trade mark)

Free from soot
Low in ash.
Free from slack

Will Solve Your Coal Problems This Winter

Leave Orders NOW

PRICES
Egg Nut $7 ton
Lump $8 ton

Tulameen Valley Coal Co.

You'll Like Our

BREAD

Something for Every Taste

WHITE WHOLE WHEAT
FRUIT
RYE RAISIN

OUR PRODUCTS ARE EXCELLENT

MOIR'S AND GANONG'S CHOCOLATES
ROWNTREE'S PASTILLES

PRINCETON BAKERY

MRS. E. DOERFLINGER

Be it ever so humble,
There's no place like home.

Especially when equipped with good lighting fixtures and labor saving devices.

"Do It Electrically"

Princeton Light and Power Co., Limited

It Won't Be Long Now

Winter's on the tapis. Are you prepared?

SOME POINTS TO WATCH
Ignition
Radiator
Chains
Brakes

YOU'LL FIND OUR SERVICE ready for all exigencies. We can help you out of a tight hole, but we'd sooner keep you from getting into one. Make a habit of calling on us reularyl.

Headquarters for Hudson, Essex, Whippet, and Knight. Service for all cars. Gas, Oil, Tires, Parts, etc.

SIMILKAMEEN GARAGE

Ladies' Silk Underwear
Monarch Yarns Notions

MRS. A. MOORE

Princeton Paragraphs

Jas. Kerr, provincial assessor, Penticton, is a local visitor.

Garnet Sootheran is down from his claims at Eagle Creek.

There was no show Monday night, the film failing to arrive.

D. W. King and wife of Oroville were visitors to Princeton Sunday.

Don't overlook the Closing Out Sale ad. of MacDonald Bros on page 3. 51-1

Miss Phyllis Pughe has been spending the week at Mate Irwin's ranch.

Born—At Princeton hospital, to the wife of W. White, October 29th, a daughter.

Whiz antifreeze will save you the price of a new radiator this winter. Princeton Garage Ltd. 51-1

The many friends of Alex Adams will regret to learn that there is little improvement in his condition.

T. R. Hall, Kelowna, public school inspector, was a visit to town Monday, but found the local school closed.

Mrs. L. G. Cumming arrived Saturday after a visit to the old land. She made the crossing on the Montcalm.

G. E. Massie, Grand Forks, completed his usual round of various local camps supplying tailoring needs, last week-end.

Princeton Garage this week made delivery of two new Chevrolet trucks, one to Cook Estate, the other to W. S. Garrison.

W. R. Wilson, president of the Pleasant Valley coal mine, is here in the interests of the mine for a few days.

Mr. and Mrs. W. A. Wagenhauser, Mrs. and Miss Bell, and Mr. Earl Nowell were visitors to Merritt for the week-end.

J. A. McKinnon, Grand Patriarch of the provincial Lodge Knights of Pythias, is paying a return visit to Princeton.

After spending the summer here as engineer on the Marion, running the grade for the Lynden railroad R. Drew left for Vancouver yesterday to join his family.

It will be a treat this winter to be able to make a call and leave your car standing outside on a real cold day. You can do it if you have Whiz antifreeze in the radiator. Princeton Garage Ltd. 51-1

Mr. Wilkinson, Greenwood old timer, whose dad was a livery man in the mining camp in its halcyon days, is a local visitor, coming in from the prairies. He and his family may locate here.

Wouldn't you be tickled if your engine turned over easier these cold mornings? Fill up with Amalie sub zero engine oil next time you change and notice the difference. Princeton Garage Ltd. 51-1

Mr. R. A. Dedolph, formerly of Hedley, was in town early this week in connection with the floating of a stock issue for the new patent fertilizer which promises to be a big product. It is now being manufactured in Vancouver.

Mrs. J. Ferko has opened a new beauty parlor in the rear of the Departmental Store. As Miss Dorothy Waterstreet Mrs. Ferko had considerable experience in this work in Rossland where she operated the Allan beauty parlor.

W. D. Lang, whose peony gardens at Cawston have attracted Dominion wide fame, was in Princeton for a short time on Monday. He was returning to his city home in Victoria after spending a couple of months on the farm attending to delivery of fall orders, which, he described, as very satisfactory.

It is two months since a board of trade committee was appointed to act in connection with village incorporation. Why has the chairman not called a meeting and started some action long before this? He was a strong advocate of having the board of trade take the initiative and present the issue to the citizens in a comprehensive and systematic manner. Once again; why has a meeting of that committee not been called?

Harry Lambert, formerly teller in the Bank of Montreal here, now in the Penticton branch, writes us that we made a couple of mistakes in our reference last week to an entertainment which Jack Dunn of Penticton was trying to arrange to have put on here. We mentioned it as an educational picture sponsored by the Gyros. Harry says it is not an educational picture but is a very humorous three act comedy, "It Pays to Advertise," put on by the Gyro Club for the benefit of the Boy Scouts. He also describes himself as the only novice in the cast; the rest being experienced and talented actors. The club is anxious to have some organization here arrange to have the play put on in Princeton.

CASES WITHRDAWN

When it was learned that stool pigeon evidence was to be presented, the attorney-general's department ordered the withdrawal of charges against local persons under the liquor act. A. S. Black was instructed to appear in court for the crown Friday morning, and asked that the charges be withdrawn. This is in line with the attorney-general's attitude on such evidence. H. W. R. Moore appeared for the defense.

ARMISTICE POPPIES

The sale of poppies for Armistice Day this year will be in charge of Mr. J. A. Brown. It is desired to place poppies in as many home as possible, and it would be appreciated if persons in neighboring settlements willing to handle oppies would communicate with Mr. Brown.

MINING NOTES

Tidewater Busy

Following up their activities in the boundary country, the Tidewater people have secured a group of Summit Camp, near Eholt, and have also bonded the Summit group at Phoenix. E. C. Allan and Fred W. Callaway of Idaho have returned to work the Providence, R. Lee is working the Defiance, and J. H. Duhamel of the Crescent Hecla Company have completed substantial buildings at the Franklin, and plan winter development at the Union mine. R. J. White and L. E. Tanley, Hecla engineers, made a recent inspection. Splendid ore continues to show as the tunnel progresses at the Blacktail and the Wenatchee owners are much encouraged.

* * * *

Granby Holds on

Better stability and more activity for the mining industry, in B.C. in general, and the happy state of the copper market may induce the Granby company to develop its holdings in the boundary country next year.

* * * *

Local Silica Deposits

A. S. Black is endeavoring to interest the new glass plant at New Westminster in a local silica deposit. He is reported as having sent a sample to that point, and to have described the deposit as being 1000 feet wide, 2000 feet long and 1000 feet deep. It is about ten miles from Great Northern tracks and could be loaded at a cost of $3 per ton.

* * * *

Activity in Boundary

Working bonds on numbers of claims running into the hundreds and involving possibly a half million dollars are promising to revive the old glory of the boundary mining area centered about Greenwood, according to dispatches from that area.

For some months past R. Crowe-Swords, representing a large Vancouver group, has been quietly making investigations, and is reported to have secured 150 mineral properties in four different mineral zones. These will be thoroughly explored, and should results warrant, a plant large enough to handle the work will be provided.

One outstanding operation to be undertaken will be the extension of the Greenwood-Phoenix tunnel, which, if driven far enough would penetrate Phoenix bodies at a depth of 2600 feet. Eighteen years ago this very thing was planned, but after the tunnel had been driven some 2000 feet capital ran out., Diamond drilling will be conducted along the line of the proposed tunnel, and if successful the Radiore Company of Ontario will be brought in to try to locate the ore bodies. Mr. Swords is making arrangements for the opening of offices in Greenwood.

* * * *

What's the Game?

Is the Consolidated trying to get control of the Granby Company as a solution to the differences between the two companies? Vancouver brokers are all agog over the theory, according to a coast report. Last week smelter shares jumped $20, Coast Copper, a subsidiary, $4, and incidentally, Granby advanced $3.

Consolidated's coast interests make it an eventual certainty that a tidewater smelter will eb established in their interests, and it is surmised that by taking over the Granby they could solve their difficulty in an unusually satisfactory manner. At the same time, they would restore the equilibrium disrupted by the West Kootenay-Granby rates split. With the termination of the agreement to provide Allenby and Copper Mountain with power, the agreement that all Allenby concentrates go to Trail was also terminated. Trail is left with a copper smelting plant idle on its hands.

Developments and proposed developments to the Consolidated's coast properties point to the time when a coast smelter will be a necessity. There has been no news from Coast Copper in the past few weeks to explain the sudden jump in stock.

Should the Consolidated by purchase of stock acquire the controlling interest in the Granby Company, as it has done in so many other cases, a solution to both difficulties would be forthcoming. Already a considerable amount of Granby stock is held in Canada. The captial issued on May 1927 was $43,448,365, in $100 shares. Granby stock is now worth about $75.00.

Work Nicola Copper Claims

Development is proposed of several Nicola copper claims. The Lucky Mike and Almeda, controlled by the Cameron and Hughes interests of Vancouver, and the Thelma, will all be worked shortly. The Nicola property of the Cameron-Hughes firm comprises 48 claims over 2100 acres, with showings of gold, silver, lead, copper and zinc.

Phoenix Man Honored

Geo. E. Cole, former engineer with the Granby Consolidated Mining and Smelting Company at Phoenix, has been appointed chief mining inspector for the province of Manitoba. A McGill graduate, he has been serving as mining inspector in the Porcupine area.

* * * *

Seatle Men Here

Dr. Morrow, Frank White, W. C. Hall, Chris Junzing and C. J. Durwachter of Seattle are here in connection with their local placer property, having made the trip by car. They are planning to develop the property, using new and attractive methods.

* * * *

Work at Wilson

That the Wilson mine will eventually be Princeton's most stable asset, is the impression given by a visit to the property where development is now in progress on a scale that augurs well for the future. Workmen are putting the roof on the monster tipple this week, and grading is in progress for the railway.

The bridge site has been located, and the cement plant bridge, the timbers of which will be used for the Wilson structure is now being dismantled. When the bridge is built, supplies will be brought in for the railway, and a quick job of this is likely. Tunnel work is proceeding favorably.

"The Baby Sold Him—"

A man telephoned a Confederation Life representative the other day and said, "Bob, come over and see me." When he got there, he asked Bob to write his application for $10,000. He just said, "Bob, I want you to fix me up for $10,000 to commence with."

He was a man Bob knew very well, but he had never before succeeded in selling him a dollar's worth of Insurance. What made him change? Nothing that Bob said. It was the influence of his first child not more than a few weeks old.

IF this thought strikes a responsive chord in you, the Confederation Life Association would like to send you a booklet about the Peerless Policy—a policy that meets the requirements of most business men. Write for a copy.

CONFEDERATION LIFE
ASSOCIATION

HOWARD FARRANT, District Manager
Rogers Building, Vancouver, B.C.

GILBERT PRIDEAUX, General Agent, Princeton B.C.
F. W. GREGORY, Local Agent, Princeton B.C.

Please send me your booklet about the Peerless Policy.

Name.....

Address.....

CHURCH NOTES

Sewing circle of St. Cuthbert's Church met Wednesday at the home of Mrs. McGuffie. There was a good attendance.

* * * *

Young people's evening at the rectory Friday was well patronized.

* * * *

Musical Service

An entire service of song, without any sermon, proved a pleasing diversion at St. Paul's Sudnay night. The choir gave two anthems, and led the singing, which was unusually well responded to. Miss May Dobie rendered a vocal solo, Mr. Magnus Foster giving Traumeri as a violin solo. Messrs. W. R. and Henry Foster sang a duet, and Mrs. T. Dobie, Mrs. W. Foster, Mr. H. Foster and Mr. J. Foster rendered a vocal quartette.

* * * *

W.M.S. Meets

The monthly meeting of the Women's Missionary Society of St. Paul's was held in the church yesterday afternoon. Routine business was discussed.

* * * *

The ladies' aid met Wednesday evening at the home of Mrs. Burquist.

FOUND WAISTCOAT AND WATCH

The coat, waistcoat and watch of the late Nick Cerevola, who a coroner's jury found, died from exposure in Jura school house, were found in Separation Lake Saturday by two local boys on an outing to the lake. They were a short distance from the shore when sighted, and the boys, their curiosity aroused, pushed out into the lake and recieved them. A watch and several papers were found in the pockets. The articles were turned over to local police.

WHIST DRIVE SUCCESS

The whist drive and dance given by the local Oddfellows in the I.O.O.F. Hall Friday night was a distinct success. Winners were as follows: ladies' first, Mrs. Davis; gentlemen's first, Mrs. Kickbush; ladies', travelling prize, Mrs. Avery; gentlemen's travelling prize, Mrs. Gillham; ladies' consolation, Miss C. Thomas; gentlemen's consolation, Mrs. Macfie. Mrs. Davis won a cut of the cards after a tie with Mrs. Carlson. A number of ladies played as gentleman.

CARD OF THANKS

We take this opportunity of expressing our sincerest thanks to all who so sincerely sympathized with us in the loss of our son, Jackie McConnell. We thank our many friends for favors shown us in and since his fatal illness, and all who in any way have tried to lighten our heavy burden.

51-p MR. AND MRS. H. McCONNELL

CARD OF THANKS

We extend our sincerest thanks to our many friends who by their kindness and sympathy showed appreciation for our great loss in the death of our parent, Mrs. Sara Dorsey. We particularly desire to thank Mr. and Mrs. H. C. McGuffie.

51-p MRS. V. H. SHOPSHAIRE.

COMING EVENTS

Balloon Dance—At dining hall, Allenby, in aid of school funds, Friday evening, Nov. 9th. Princeton orchestra. Gents $1.00; ladies 50c.

* * * *

St. Cuthbert's Guild Bazaar—Wednesday, Nov. 14th, 3 to 6 p.m. Useful and fancy articles, home cooking and candy for sale. Afternoon tea served 25c. 50-2

BUSINESS LOCALS

If it's Tinsmithing or Hot Air Heating, consult me. H. B. Meausette.

FOR RENT—Large room, suitable for office purposes. Princeton Departmental Store. 43-tf

Church of England Services

ST. CUTHBERT'S, PRINCETON
Sunday, Nov. 4th, 1928
Sunday School ..... 10 a.m.
Holy Communion ..... 11 a.m.

ALL SAINTS, COALMONT
Sunday, Nov. 4th, 1928
Evening Prayer ..... 7:30 p.m.

SCHOOL HOUSE, ALLENBY
Thursday, Nov. 8th, 1928
Evening Prayer ..... 7:30 p.m.

Rev. A. J. WILLIAMS, B.D., Incumbent.

DR. BUTLER
DENTIST
PRINCETON
Out of town patients are advised to arrange for appointment by letter or telephone a few days in advance.
COPPER MOUNTAIN
Wednesday and Thursday

Pacific Mercantile Company, Ltd.
T. & B. A. HEENEY
GENERAL MERCHANTS
HEDLEY, B.C.

Princeton Tire Hospital
No case too serious; we are the real tire doctors.
WEED CHAINS
Protection against the dangers of winter roads. Real insurance. Inspect our stock.
GENERAL TIRE SERVICE
E. J. ROTHERHAM

Keremeos Garage
Union and Imperial Gas and Oil
FREE AIR
WELDING
BATTERIES CHARGED
agent for
LESTER ELECTRIC LIGHTING PLANTS
DIESEL ENGINES
F. G. McCULLOCH, Prop.

"PEG" WHITE'S
Tobacco Store
CIGARS CIGARETTES
and
TOBACCOS
CHOCOLATES
and
CONFECTIONS

Caruso Bros.
Princeton Machine and Blacksmith Shop
GENERAL REPAIR WORK
PRINCETON PLUMBING SHOP
EXPERT WORK—CONSULT US
Phone 97 Princeton, B.C.

C. V. Prosser
MEN'S WEAR SHOES

Sweaters
Extra values in winter weight, pure wool garments. All the wanted styles and colorings. Coats and pullovers. For men and boys.
Prices ..... $3.25 to $7.00

Interwoven Sox
The standard of quality for men who want the best. The new fall patterns are here. Silk and silk and wool. See them.
Prices ..... $1.00 and $1.50

Borsalino Hats
The world's greatest hat. Quality supreme at no more than others. See the new ones while they are new.
Borsaline Hats at $8.50
King Hats at $6.50

SHOE REPAIRING HARNESS MAKING

KEREMEOS NOTES

Masquerade Ball

On Friday the W.I. gave a masquerade dance in aid of Hedley hospital. There was a big attendance, most people in fancy costume. The orchestra was in good form and everything went with a swing. There was a moonlight waltz and a balloon dance, the latter causing lots of fun.

During the course of the grand march the judges sat up on the platform and selected the winners. Later the prizes were awarded as follows: Best ladies', Mrs. Francis, Scotch lassie; best gent's, Dr. Lundie, pirate; best ladies' comic, Misses East and Schumann, cats; best gent's comic, Mr. Carmichael, Jew.

There were many very pretty costumes and among the most original we might mention Mr. Wells, whose costume was "half and half," half of him being attired in a man's suit and the other half in a lady's dress. Mrs. Webb, too, had a very funny get-up, representing a wild woman from the East end of any big city. The evening was most successful financially and a sum amounting to about $182.00 will be handed over to the trustees of Hedley hospital.

* * * *

Nurse Snowden spent the week-end with friends in Kelowna.

* * * *

Mr. and Mrs. E. C. Armstrong returned on Thursday from a week in Wenatchee.

* * * *

Mr. and Mrs. Edwards were down for the week-end, the guests of Mrs. Webb. Mr. Edwards joined the hunters on Saturday.

CAWSTON NOTES

Mr. W. D. Lang left Monday for his home in Victoria after spending a few weeks here at Langside Gardens.

* * * *

The harvest festivals were celebrated by the congregations on Sunday. The hall was nicely decorated for the occasion by Auxiliary members, with flowers, fruit and vegetables.

* * * *

Mr. and Mrs. J. McDonald returned last Thursday after enjoying the past six weeks with relatives in Cabri, Sask.

* * * *

Mr. Percy Pettypiece of the Bank of Commerce staff at Bridge River, is visiting his parents Mr. and Mrs. T. Pettypiece.

* * * *

Mr. and Mrs. J. Pettypiece and son Joe, who have spent several months here, left Monday for their home in Saskatoon, Sask. They are visiting in Vancouver and Victoria on their return.

LANGSIDE PEONIES GAIN POPULARITY

"Langside" peonies, grown on the sunny slopes of the lower valley at Cawston, find their way into the prairie provinces, the Pacific coast, and as far east as Toronto, according to Mr. W. D. Lang, proprietor of the gardens, formerly of Cawston, but now of Victoria.

Large numbers of peony roots have been spuplied to the famous Butchart gardens at Victoria; the botanical gardens of the University of British Columbia at Point Grey have been supplied, and at the Summerland Experimental Farm a considerable number have also been planted.

Peony culture on a commercial scale is undertaken by Mr. Lang on his Cawston property, where an acreage of four acres is now devoted to peony-growing. The work is handled systematically, so that new varieties are constantly being introduced; bulbs are maturing, while others are coming on, and others are being planted.

It requires three years for the peony root to branch out. They are then dug up, and split up. A three-year-old root will provide from three to four new peony roots. Roots are sold in the fall, but during the summer the gardens present a magnificent appearance, and the cut flowers are also sold extensively.

Chiefly to accommodate his growing family, Mr. Lang has moved to Victoria, leaving his Cawston gardens under charge, and returning periodically to supervise the work in person. His offices are in Victoria, and he has several hundred peonies planted out there, but finds they thrive better in this part of the province than at the coast.

Profitable Hobby

Mr. Lang explains that peony-culture is a hobby he has put to commercial use, and to profit. In several years of this pleasant vocation he has built up a splendid business, and finds ready market for Langside roots, which are now nationally known.

It will be remembered that Mr. Lang carried off the special prize offered by a large American house for the best bloom grown from one of its roots. Mr. Lang's peony bore 250 blossoms, and brought forth the comment from the donors of the prize it was the finest specimen they had ever seen.

The Family Herald and Weekly Star with its wonderful improvements is now regarded as the great Agricultural Paper of Canada and the Family Circle's best magazine.

GARAGE DOWNS HOTEL TEAM BY MARGIN OF TWO POINTS

(Continued from page one.)

most pleasing exhibition of the night. The younger fellows are getting down to real basketball and are making surprising progress. Last week's game drew many favorable comments. After leading most of the way, Coles' artists weakened and succumbed by a single point, 14-13, when they had a fine chance to get into the race in earnest.

Close Game

There was never more than a point or two between the Hotel and the Garage, and the score might as easily have read the other way. Garage introduced McAlpine, but the big fellow was not on his usual form, and Wilson, always near the basket, was their star point getter.

Garage as usual took a little time to settle, and Hotel spurted enough to secure an early lead, hardly merited on the play. Garage was soon in the fight, however, and all but evened up. First one team would run through for two or three baskets, then the other would take back the advantage. At the interval the score was 25-22.

Garage made a spurt on the restart, and snatched away the lead, but failed to hold it. For a time the teams were neck and neck, Play speeded up, and tempers were badly ruffled. Good basketball was forgotten. The Garage brought it up to 27-25 within five minutes of time, but allowed the Hotel to slip through and make matters safe, 31-27. A final spurt yielded the greasers 4 points, but they finished just two short.

After outclassing the league leaders and giving them the biggest scare in their lives, Coles men frittered away a six-point lead, and in a battle against time and the Department Store, lost out by a single point.

Coles got the first basket, but lost the lead at once, only to come back strong and be on a level at the interval. Sparkling ball was served up after the restart, with Coles simply outguessing the storemen. Through sheer clever work they ran up a six point lead, 11-5, and held it at 13-7, but Departmentals gradually drew up, and with less than a minute to go made it 13 all, and Bill Dodd slipped in the winning point on a free throw.

Tulameens Outlucked

Because the gods and the scorer favored the tire repair men, Andy Johnson's namesakes of the Tulameen are down in the averages after promising to clean up their division. By a disputed basket they lost to Burr Motors 8-6.

It was a good game, with plenty of action, and some basketball.

Three in a Row

If the incorporation issue has anything to do with Perley Russell's representatives on the basketball floor, the Star is all wrong. The Cookies made it three-nil when they socked Al White's beauties another on the chin, 13-9 in a game that provided plenty of fun.

Teams

GARAGE: Coles, g, (2); Garrison, g; Wilson, c, (15); McAlpine, f, (7); and Clark, f, (4). Total 29.

HOTEL: D. Muir, g, (1); A. Muir, g; Lucas, c, (16); Broderick, f, (12); Bontain, f, (2). Total 31.

Personals—D. Muir, McAlpine (2), Wilson (3), Broderick (2), Carrison, Bontain; Hotel 4, Garage 6.

DEPT. STORE: W. Dodd, g, (1); L. Hewitt, g; K. Garrison, c, (2); Burr, f (9); Lindsay, f, (2). Total 14.

COLES: G. Lindsay, g; E. Hanson, g; J. Gellatly, c; Dobie, g; A. Dodd, f, (8); Pughe, f, (5). Total 13.

Personals—Pughe 2, Dobie 3, W. Dodd 2, T. Lindsay 1, Gellatly 1, Hewitt 1, Coles 6; Dept. Store 4.

BURR: E. Avery, g; A. Barton, g; B. Chung, c, (6); L. Cooper, f, (2); P. Gregory f. Total 8.

TULAMEEN: M. Garrison, g; A. Caruso, g; W. Garrison, c, (4); F. Caruso, f; H. McConnell, f, (2). Total 6.

COOK ESTATE: L. Mitchell, g, (3); E. Pughe, g, (3); B. Lockhart, c, (3); A. Mitchell, f, (2); M. Hughes, f, (2). Total 13.

A. L. WHITE: M. Gellatly, g; V. Bastian, g; A. Hall, c; M. Garrison, f, (7); M. Avery, f, (2). Total 9.

HOOP STANDINGS

	P	W	L	F-A	Pts
Senior					
Star	2	2	0	89-37	4
Hotel	3	2	1	66-94	4
Garage	3	0	3	68-92	0
Intermediates					
Dept. Store	3	3	0	52-26	6
Coles	3	1	2	34-38	2
Peg White	2	0	2	20-33	0
Junior					
Burr	3	2	1	17-14	4
Tulameen	3	1	1	15-16	2
Similkameen	2	1	1	2-8	2
Junior Girls					
Princess	3	3	0	38-11	6
Burns	3	1	2	12-16	2
Cash Store	2	0	2	4-27	0
Senior Girls					
Cook Estate	3	3	0	35-17	6
A. L. White	3	0	3	17-35	

"SHORTY" DUNN'S BODY FOUND

The body of Shorty Dunn, otherwise known as Grell, drowned July 1st, 1927, in the Tahtsa River was recovered last week, according to a Kamloops report. At one time the name was a household word in these parts, Dunn being associated with the notorious train robber, Bill Miner, in the historic hold-up at Ducks.

SUNSET LODGE REORGANIZED

Dormant since last July, Ladies Orange Benevolent Association Sunset Lodge No. 188, got away to a new start at a well attended gathering Thursday last, and plans have been made for active continuation.

Miss Darracott, Right Worshipful Mistress of the provincial lodge, visited especially for the ceremonies in connection with re-organization, and the Right Worshipful Grand Lecturer, Mrs. Glass of Hope, accompanied by her husband, were also present.

Thirteen new applications for membership were received, and on a ballot, all were found acceptable, and the applicants were admitted into secret rites of the order and the Orange and Scarlet degrees.

Election of officers which followed the conclusion of initiation ceremonies resulted as follows: Worthy Mistress, Mrs. Taylor; Deputy Mistress, Mrs. King; chaplain Mrs. Hardwick; recording secretary, Mrs. A. Allison; financial secretary, Miss Du Hamel; treasurer, Mrs. Matthews; first lecturer, Mrs. Macfie; second lecturer, Miss Young; director of ceremonies, Miss G. Allison; inner guard, Miss Shook; outer guard, Mr. Taylor; guardian, Mr. P. Rowlands.

A vote of thanks was extended to the Grand Mistress, and the Grand Lecturer, and Mr. Glass for their kind visit and their assistance in reorganization.

Refreshments were served. Perley Russell's special brew of coffee putting all in the best of spirits.

INTERESTING BURL FOUND BY LOCAL WOMAN

A peculiarly shaped burl which is for all the world like a hubbard squash, is on display at Perley Russell's, and forms an interesting addition to his collection of curios.

This charred piece of wood is one of nature's freaks, and is twisted and knotted in a most peculiar fashion. Were it yellow and green one would be tempted to bite it. It was found in the river by Mrs Sam Spencer.

Mrs. Spencer took from one of the cracks a glistening stone which she believes to be a diamond. It is said that diamonds have been known to exist along the river.

NICOLA PIONEER DIES

William McIntyre, a pioneer of Nicola Valley and a veteran hotelman, passed away in Vancouver General Hospital at the age of 55. He was born in Nova Scotia and came west 30 years ago. He was for a time proprietor of a hotel in Merritt, and remained in the hotel business many years, until last year he purchased a fruit ranch at Oliver.

MANY MILES CUT OFF BY NEW ROAD LINK

Breakfast in Princeton, supper in Vancouver, is not quite as true as it will be when the Hope-Princeton road is built, but with the completion of the Spence's Bridge-Lytton link of the Cariboo highway it is possible, if one is an irregular diner.

O. S. Mabee of Kelowna, well known here, left early Monday morning by car for the coast metropolis, and had his hopes built on being in Vancouver the same night. The new road has eliminated some 100 miles of nasty travel.

The distance by road from Princeton to Vancouver is now 303 miles. It is 78 miles from Princeton to Spence's Bridge, 107 miles from Hope to Vancouver. The building of the Hope-Princeton road, owever, would trim off another hundred miles.

The new road is said by local motorists who have come over it to be very fair, though the surface will stand improvement.

SCHOOL ATTENDANCE

An verage at high school of 98 per cent., and at public school 96 per cent. is reported for the month of October. There were 23 prescribed days in the session, 20 actual school days, school being closed three days on account of infantile paralysis.

In the high school actual attendance was 37, average attendance 36, total actual attendance 720. In public school actual attendance was 202, average attendance 195.3, and total attendance 3906. In spite of the fact that several pupils left town, public school enrollment increased by 1.

SUSPEND IRRIGATION SUPPLY

Late irrigation water supply is now on for the last time this season at Summerland, it being decided by Summerland council to discontinue such service. The Co-operative Growers were given permission to extend fire prevention service at West Summerland. The council will attempt improvement of roads under its care.

VISITS OLD HAUNTS

F. J. Smythe, pioneer B.C. newspaperman, who for some years managed the Princeton Star, is revisiting his old haunts in East Kootenay, where twenty-eight years ago he founded the Movie Leader. He has been employed with the Nelson News recently.

Difference between Barnum and Al Smith. Democratic candidate for the presidency of the United States? This is one given us by J. H. Gauld, formerly manager here of the Bank of Montreal, now resident in Oakland, Calif., when writing to renew his subscription to The Star. The answer is "Barnum had a show."

Here's one we picked off the radio Tuesday evening—we believe it was KGO. The Prince of Wales has just played on a golf course in Africa, which is claimed to be the only one in the world having the local rule that the ball may be placed when it rests in the imprint caused by the foot of a hippopotamus.

LAND REGISTRY ACT
(Section 160)

In the Matter of Lot 2261 "S" Similkamen Division Yale District.

PROOF having been filed in my office of the loss of Certifice of Title No. 38112F to the above-mentioned lands in the name of Hugh Gillespie and bearing date the 14th. July 1924 I HEREBY GIVE NOTICE of my intention at the expiration of one calendar month from the first publication thereof to issue to the said Hugh Gillespie a provisional certificate of title in lieu of such lost certificate. Any person having any information with reference to such lost certificate of title is requested to communicate with the undersigned.

DATED at the Land Registry Office, Kamloops, B.C., this 19th day of October, 1928.

E. S. STOKES,
Registrar.

Date of first publication October 25th, 1928. 50-5

All Kinds of
Plumbing and Steam Fitting
WORK GUARANTEED
E. L. MILLER
Workshop at H. B. Meausette's
Phone 74 Princeton, B.C.

The Home Cafe
Meals like mother used to make them.
CLEAN, CHEERY, HOME-LIKE
Open from 6:30 a.m.
Meals 50c 21 meals for $7.00
MRS. A. HEWITT
PROPRIETRESS

TOO MUCH STOCK

During our "Store Wide Sale" we reduced our stock considerably but not to the desired amount, you will benefit by our being too heavily stocked in some lines and for a short time will continue selling at "no profit prices." Don't miss this opportunity.

Men's Underwear
For a few days we will sell the celebrated Stanfield's Combinations No. 3200 at .... $2.95 per suit. This is a full sized, winter weight, guaranteed "not to shrink" underwear. Sizes 34 to 44.

Men's Trousers
A complete range of men's dress trousers. Fine English worsted, latest patterns and cuts, all sizes. Regular price $7.50 per pair for $5.95

Men's Overcoats
Fine tweeds and navy blue chinchillas at greatly sacrificed prices.
Tweed Coats—Latest patterns, reg. $36 for $25.95
Regular $40.00 for $29.45
Chinchillas—Latest patterns, reg. $36.00 for $25.95
Regular $45.00 for $34.95

Ladies' Dresses
For a few days we will give you your choice of a line of Ladies' Rayon Dresses; lockstich material and guaranteed runproof; smartest styles and newest colorings; complete range of sizes. Worth up to $17.50 for $9.75
See them on display in the store.

Ladies' Silk Hosiery
Holeproof make, every pair guaranteed; all the newest shades; silk to the top at ..... $1.00 per pair
Full fashioned point heel, a winner ..... $1.95 per pr.

Men's Heavy Pure Wool Work Socks—Per pr. 59c
Men's Heavy All Wool Work Shirts—Full sizes. A bargain at $3.50, selling at ..... $2.95 each
Mon's Shoes—Odd lot; half price.
Men's Four in Hand Ties—Snappy styles and newest colorings. Good value at 75c selling at 30c

Real Eye Openers in
GROCERY BARGAINS

Coffee de Luxe—Bulk, per pound 60c
Tea—Bulk, per pound 55c
Japan Rice—3 pounds for 25c
Jelly Powders—4 packets for 25c
New Zealand Butter—2 lbs. for 95c
Aylmer's Marmalade—4 lb. tin 60c
Princess Sandwich Biscuits—3 lbs. for $1.00
Pacific Salmon—2 tins for 65c
Pumpkins—Nabob 2½'s, 2 tins for 35c
Bayo Beans—3 pounds for 25c
Figs—Black or white, 2 lbs. for 25c
Wagstaffe Cut Peel—Mixed, per 1 lb. box 30c
Dried Peas—3 lbs. for 25c
Pepper, Ginger, Nutmeg, etc.—Per tin 10c
Toilet Paper—6 rolls for 25c
Golden Russet Apples—Per box $1.45
Celery—Per pound 10c
Sweet Potatoes—Per pound 10c
Lemons—2 dozen for 75c
Carrots, Parsnips, Beets—Per pound 3c
Vegetable Marrow—Per pound 3c

PRINCETON DEPARTMENTAL STORES
Phone 8 - - - Princeton, B.C.
Branch at Copper Mountain