THE PRINCETON STAR

Published in the Interests of Mining and Agriculture in the Similkameen

Twenty-Sixth Year—No. 52 | PRINCETON, B. C., THURSDAY, NOVEMBER 12, 1925 | PER YEAR: $2.00 Cash Single Copy 5c.

Armistice Day Is Fittingly Observed

SCHOOL CHILDREN ADDRESSED —POPPIES MUCH IN EVIDENCE —SMOKER IN EVENING DRAWS RECORD CROWD

That November 11th, the anniversary of the day that ended the greatest conflict that the world has ever witnessed, has not lost any of its significance to the people of Princeton and district, was amply demonstrated yesterday.

School Children Addressed

Shortly before eleven o'clock Principal Dyson suspended the regular routine of studies in the schools and marshalled the children to the Oddfellows' Hall where they listened to brief addresses by the two resident clergymen and Provincial Constable R. C. B. Foote. These addresses touched on the debt which people owe to the men who sacrificed their lives in the great war in the general cause of humanity, and in honor of whose memory the minute silence is observed throughout the empire at eleven o'clock on the forenoon of November 11th. Patriotism and the duties of the children—the coming citizens—toward their country, furnished the keynote of further remarks, all of which were attentively listened to by the boys and girls.

The time for the "minute silence," which is observed the Dominion over by a suspension of all industries, was signalled in town by a long blast from the whistle at the Princeton Colliery mine. To some it did not appear to carry the significance intended.

Last Poppy Sold

The executive of the Ex-service Men's Association badly under-estimated the number of poppies that would be required to go around. Provision was only made for the purchase of 200, which, with 65 left over from last year, made a total of 265, a number that proved entirely inadequate for the occasion, and many who would liked to have worn the little emblem were unable to do so. The proceeds of the sale of these poppies goes toward a fund for the the benefit of disabled men and dependents of those killed overseas.

Smoker Draws Record Crowd

The capacity of the Princess Theatre proved all too limited for the crowd that attended the smoker in the evening. At the start it was the intention to limit the sale of tickets to correspond with the accommodation of the theatre but later this idea was abandoned and nobody was turned away. The result was that every available foot of seating space was filled and quite a number had to remain standing.

Right at the start it must be mentioned that much of the unqualified success of the evening is due to the boys from Blakeburn, who not only came down in great numbers but brought with them talent of such abiliey that it was possible to preesnt a program that far exceeded all expectations. So far from experiencing any difficulty in securing sufficient number for the program, it required a late session to get through all the events.

A pleasing event during the evening's program was the receipt of greetings from the veterans' association of Keremeos who were themselves holding a smoking concert at the same time. It was acknowedged with an expression of appreciation and reciprocal greetings.

Alex Adams, president of the Ex-service Men's Association, filled the position of chairman and his duties proved light and agreeable, for while the immense crowd, packed like sardines in a box, showed no lack of enthusiasm, they maintained splendid order. Jimmy Sims of Blakeburn, while too indisposed to take part in the ring as intended, took charge of the various boxing bouts and performed the difficult duties of referee to the entire satisfaction of all present.

Space will not permit even mention of the numerous excellent numbers of the program but note must be made of the splendid and gamey exhibition of boxing put up by Chris Merx of Vancouver in the feature event of the evening—his four-round bout with Sid Walters, also of Vancouver. Sid is only a featherweight himself, but in comparison with his lighter and younger opponent he looked like a giant. That he did not take advantage of his greater weight and strength, even when his lighter opponent continued to register points with greater frequency, appealed to the sportsmanship of those present, with the result that both contestants were given a splendid share of applause. The less experienced boxers who supplied other bouts, were less considerate of their opponents anatomy.

Manager Knighton made a happy selection and contributed in no small way to the success of the evening by his choice of a "Leather Pushers" comedy which he threw on the screen. It depicted a bunch of Jack Tars, after a long absence at sea, revelling in the performance of a very attractive, but scantily clad, lady dancer. Then followed the appearance of "Kid Robertson" and his challenge to meet "all-comers" in the ring, with a reward of 100 "berries" to the man that could survive one round. Taunted by the captain's daughter the first mate—the bully of his vessel—accepts the challenge but suffers decisive defeat. Convinced of his ability to best the champ under stage settings of his own, he has three of his men "shanghai" him aboard the ship and another battle is fought under more primitive conditions, but with ignominious defeat to the sailor. That the audience is made the victims of a dream hoax in the latter part of the play only tends to add to its "kick."

PAYS TO ADVERTISE

"It pays to advertise," is the verdict of W. A. Wagenhauser of the Princeton Departmental Stores after experiencing the rush of business that followed his full page ad in our last issue. "With three extra on the selling staff," he states, "we could not handle all the customers and a number actually left the store without being served after waiting as long as they could."

Mr. Wagenhauser also informs us that despite the best efforts of himself and staff, they failed to live up to the advertised promise of shipping goods the same day as an order was received by mail or telephone. The orders received from out of town on Saturday were so extensive that it was Tuesday evening before the last of them were dispatched.

The converse of Mr. Wagenhauser's experience is also true. Only recently Day & Martin, one of the oldest firms in the Old Country, failed, and it was admitted at their final winding-up meeting that their failure was undoubtedly due to their policy of not spending any money in advertising.

GOLD STRIKE AT ASHCROFT

Ashcroft, Nov. 6.—Russel and Schwartz, veteran prospectors, after many years of strenuous and careful prospecting have at last located the source of the gold on Marshall Creek, and this promises to be the biggest they ever found here.

For years prospectors believed a rich lode mine would be found on this creek.

The find is three miles above the Marshall Creek Hydraulic and surpasses anything found in this district. The principal ledge is 15 feet wide, and can be traced for 3000 feet on the surface. A fifty foot tunnel giving a depth of 35 feet shows up a quartz ledge showing free gold. Several open cuts show that the ledge will show huge tonnage. A number of locations have been recorded.

PHEASANTS NOT SO SCARCE

Reports of a scarcity of pheasants this year, especially in the lower Similkameen valley does not appear to be borne out by the experience of at least two parties who went down from here for a day's shoot during the week.

The editor of The Star accepted the invitation of Colin Malcolm of the Royal bank, Coalmont, to join him on a Thanksgiving holiday trip to Keremeos in quest of the brilliant game birds with the long tails. Arriving in Keremeos we were taken in charge by Charley Armstrong. Charley is a very enthusiastic sportsman and the best of company, and in addition owns a little black Cocker spaniel that is without doubt the best pheasant dog in British Columbia.

With two hunting dogs as well to our string we were pretty well supplied in that respect. And, in passing, we might state that the hunter, who seeks the wily pheasant a few days after the opening of the season without the aid of a dog, is sure out of luck. They soon learn to take to the thick cover and only a dog can rout them out. Even then only a percentage of those flushed offer the sportsman a fair target to shoot at. Our combined bag numbered 10 cocks and was only a very small percentage of what we saw.

Another party consisting of J. H. Bennett and J. A. Piderman of the Adelphi Hotel, Merritt, left here Tuesday morning and returned the same evening with five birds, which should be considered a very satisfactory day's sport. With the extensive cover that abounds all along the river in the lower valley there is little danger of the pheasant in that district ever being depleted to such an extent as to give cause for any uneasiness.

TO TRY BROOM CORN

Kamloops, Nov. 6.—Kamloops has a splendid industry within its grasp, declared John F. Smith, secretary of the board of trade, at the monthly meeting of that body held in the council chamber Tuesday night, when he produced for the member's inspection, samples of the broom corn grown this year at Tranquille sanatorium farm. He pointed out that the home of this broom corn was in Oklahoma, where it was sold at from $200 to $250 a ton. It is from there that much of the straw is imported to keep the three broom factories in Vancouver going.

Mr. G. B. Clarke, a former resident and Municipal Councillor of Penticton but who has been living on his ranch at Keremeos for some time, is moving back to Penticton and he and his wife will occupy their house on the corner of Winnipeg street and Ochard Ave.—Penticton Herald.

Princeton Will Not Be Behind Other Towns

EX-SERVICE MEN AGAIN LAUNCH MOVEMENT TO ERECT MONUMENT TO COMRADES WHO FELL FIGHTING OVERSEAS

The matter of a fitting memorial to the boys from Princeton and district who fell fighting overseas for their king and country, is one that refuses to be downed. A campaign for this purpose was launched here over three years ago by the returned men. The nucleus of a fund was created by them and then the carrying out of the project was turned over to the citizens.

The committee appointed at that time were far from unanimous as to the form the memorial should take and their final decision was one which made the memorial feature secondary to the improvement and beautifying of the triangular piece of public ground in the centre of the town. It also involved the expenditure of an impracticable amount of money, with the result that the memorial idea was never carried out and after the lapse of a couple of years the ex-service men recalled the money they had turned over to the committee and invested the greater portion of it in equipment for the local hospital.

At the annual smoker held under the auspices of the ex-service men of Princeton in the Princess Theatre on Wednesday evening, Dr. Lee Smith, again introduced the question of a suitable memorial. He stated that there was not a town in British Columbia the size of Princeton that did not have a memorial to its fallen heroes; the absence of one here was a black eye to the place.

It should have been the duty, he stated, of those who remained at home during the war, and the public generally, to put the measure into effect, but, as they had failed to do so, the returned men should again take the matter up and see to it that a suitable memorial was erected to their fallen comrades.

The suggestion met with enthusiastic approval from the crowd of returned men and citizens present. Copper Mountain and Allenby could be counted on to for substantial support and assistance, and included among the names of the committee approved to carry it into effect, were those of Jack McLaughlin and Charley Watson of Copper Mountain. The Princeton members of the committee are Dr. Lee Smith, A. D. Broomfield and Alex Adams, president of the Ex-service Men's Association. The suggestion of throwing in with the movement was not put up to the people of Coalmont and Blakeburn, as it was not known whether they would prefer to do so or to erect a monument of their own. Should they not decide on a memorial of their own the committee would welcome their co-operation and make the one monument represent the whole district.

Dr. Smith in concluding his remarks, was confident that the monument could be made an accomplished fact within a year. Money could be raised by subscription, dances and entertainments. A subscription list was not started at the smoker, he explained, as it was felt to be hardly the thing to ask people there; give them a few beers, and then ask them to subscribe.

MOVING BACK TO TOWN

Dell Young and wife are moving back to town to live after spending the last six years on their ranch about five miles down the valley. Dell is having one of the buildings at Allenby, that he purchased from the Summerland Lumber Company, moved down in sections and re-constructed on one of his vacant lots on Kenley avenue. Bert Irwin has the contract, and from the progress he is making with the job will have the building ready for occupancy in a very short time.

Dell put in extensive improvements on his land while he was on it. Finding dry farming unsatisfactory he brought water, by ditch and pipe, from Hayes Creek to irrigate it. This necessitated considerable levelling in order to make irrigation of the soil effective. Even with these improvements he appears to have found leasing the ranch more remunerative than working it himself, and for the past two years the greater portion of the ranch has been worked by Chinamen with apparently very satisfactory results to both themselves and the owner.

Berkley, Cal., Nov. 6.—Among the more remarkable students at the University of California this year is Miss Martha Hale, who has no arms.

Miss Hale lives in San Francisco, and commutes daily by ferry across the bay. She carries her books balanced on her shoulder, and never has been known to drop them, even when sprinting to get through the gates to catch her boat.

Kelowna, Nov. 4.—A country resident was fined $25 and $2.50 costs in the Provincial Police Court, on Wednesday of last week, for shooting a hen pheasant during the close sea-

Divorce Refused; Couple Not Married

JUSTICE GREGORY REFUSES SUIT OF MRS. MARINO FOR DIVORCE FROM DOMINICK MARINO

Vancouver, Nov. 10.—Concluding in Supreme Court before Mr. Justice Gregory, Marie Elizabeth Marino learned that instead of having been married here in 1918 to Dominick Marino she is the wife of Salvatore Cosco.

Mrs. Marino's petition for dissolution of the 1918 marriage was dismissed by his lordship, who held that she had failed to prove that the respondent was guilty of the charges which she preferred, and that, at the time of the marriage, she was the wife of Cosco.

Salvatore Cosco and the woman were married at Seattle in 1913.

Mr. Justice Gregory decided that when Mrs. Cosco, or Marino, obtained a decree, in a Seattle court, four years later, dissolving the Cosco union, the hubsand was then domiciled in Canada and the judge therefore, refused to recognize the American divorce.

As a result, when Mrs. Cosco married Dominick Marino in the following year, she, according to British Columbia law, was still the wife of Cosco.

His lordship, in conclusion, decided that the second marriage was a nullity.

Mr. Gordon Sloan was counsel for Dominick Marino; and Mr. J. A. Russell for the petitioning woman.

"HIKERS" REACH VANCOUVER

Had Mr. and Mrs. Harry Bedgood, who passed through here last week, made as good time all the way on their hike from their home in St. John, N.B., to Vancouver as they made from here to the city they should have arrived at their destination about the middle of June.

Leaving Princeton last Tuesday noon they "hiked" to Coalmont on Gardner Farrar's truck. On Wednesday they "hiked" from Coalmont to Merritt on a K.V.R. train on transportation provided by a tender hearted citizen. How they "hiked" the rest of the way into Vancouver we do not know but they made remarkable time, arriving there early Sunday, as the following clipping from the Vancouver Sun shows:

Vancouver, Nov. 11.—Mary and Harry Bedgood, husband and wife, arrived in Vancouver during the week-end looking for a job. They like the city, too, they said, even if they had walked approximately 3000 miles to get here.

Both of them are cooks and, on a wager with friends back in St. John, N.B., they started for the Pacific coast on foot April 13. They registered at a Vancouver hotel Sunday morning at 11 o'clock.

In the spring they will start back again, travelling on foot. But in the meantime they want jobs and Tuesday they were figuring just how many miles more they would have to walk around in the city of Vancouver to find them.

PRINCETON NEEDS MANY MORE HOUSES

At the present time it is impossible to get a house of any kind in Princeton to rent. There is a decided shortage which promises in the near future to restrict the legitimate growth of the place unless the situation is remedied.

What is most in demand is modest structures of from three to five rooms that would not carry too high a rental. With the renewal of activity at Copper Mountain and Allenby, which has every promise of being permanent, and the almost certainty of extensive development of our coal industry in the immediate future, the erection of dwellings here would appear to be a safe and profitable investment.

There is no scarcity of suitable building lots that can be secured at a reasonable price.

PULLING TOGETHER

At a recent meting of the executive of the Automobile Club of British Columbia, held at Vernon, it was agreed that Kamloops extend support to the building of a road connecting Kelowna, Naramata and Penticton on the east side of the Okanagan Lake. Okanagan members in turn promised to aid Kamloops in calling for the completion of a road on the north side of Kamloops Lake.

Radio is now filling a wonderful part in home life. Until radio came, the tendency was for young and older to drift away from home, evenings, nights, week-ends. Now real interest for every member of the family is found at home—where there is a good radio. Not only does that little cabinet—today a fitting piece of the home furniture—fill the room with the music from the finest orchestras and bands of the big cities, programmes from the largest concerts and similar entertainment but the highest type of educational topics are brought into the home.

BOARD OF TRADE

There was only a handful of members in attendance at the board of trade meeting on Tuesday evening. Postponement of the meeting from its regular date and contra attractions appeared to be responsible. The names of F. C. O. Edwards, manager of the Bank of Commerce and H. C. McGuffie were added to the membership roll.

The only matter under discussion was that of fire protection. Attention was drawn to the fact that our hose and reel are still exposed to the weather. The consensus of opinion expressed seemed to favor incorporation as the only practical means of raising in an equitable manner the funds that would be required to put out fire fighting equipment in efficient shape. A resolution was, however, carried which provided that a committee of three be named to canvass the town for subscriptions toward the cost of a reel house and drying tower. A. C. MacKenzie, Perley Russell and Dr. Lee Smith, president of the board were detailed for the work.

MOTHER OF W. C. DITMARS PASSES AT SON'S HOME

Vancouver, Nov. 10.—Following an illness which had kept her bedridden for the past year, the mother of Mr. W. C. Ditmars died Sunday night at the residence of her son 3637 Pine Crescent. She was a native of Nova Scotia and had divided her time since 1899 between Toronto and Vancouver. About a year ago she met with an accident in a fall which thereafter confined her to her room.

WOODWARD NOT ATTENDING CAUCUS

Victoria, Nov. 6.—Charles Woodward, senior member for Vancouver, is not attending the Liberal caucus this year. Just what that means is uncertain, as on the floor of the House the Vancouver member is frankly commendatory of all government actions.

Three Liberal caucuses have been held and Mr. Woodward is not attending them. He has stated that he will not attend caucus this year, but otherwise has given no intimation of his attitude.

Grand Forks—The death of Joe Cunningham occurred in the hospital at Penticton last Saturday, only a few hours after having been taken to the institution. He is an old timer of the Boundary district and for many years resided at Eholt and Greenwood. Since spring he has been living at Beaverdell, where he recently disposed of some mineral claims under option. He was on a trip to Penticton when his death took place.

Vancouver, Nov. 10.—The Hudson's Bay Company has bought the business of Gordon Drysdale, Limited, as it stands, with all stock, equipment and fixtures. Mr. Gordon Drysdale retires from business, after thirty-three years.

PRINCESS THEATRE

Friday and Saturday
NOVEMBER 13 and 14

'Light of Western Stars'
by ZANE GREY
— with —
JACK HOLT and NOAH BEERY

A smashing romance of the Arizona border.

Comedy: "TIN CAN ALLEY"

Monday and Tuesday
NOVEMBER 16 and 17

PAY NITES AGAIN

Last week we had to pay out more than $10.00 as it wasn't enough to go around. This week we hope to give more, as the bigger the attendance the more we give.

"FIGHTING FURY"

A real good Western picture.

Comedy: "THE TOWN ON TOP"

EDUCATIONAL

Second Episode of
'THE GREAT CIRCUS MYSTERY'

Friday and Saturday
NOVEMBER 20 and 21

"Tongues of Flame"
with THOMAS MEIGHAN

GET THE HABIT

Present Session Will Be Lively One

LEADER OF THE OPPOSITION CHARGES GOVERNMENT WITH MALADMINISTRATION OF JUSTICE

Victoria, Nov. 6.—The financial situation in British Columbia is serious enough, but when the very rock on which the British Empire is founded, justice and liberty of the subject, is threatened then is our plight serious indeed, declared R. H. Pooley, opposition leader, when speaking to the address in reply to the speech from the throne.

"The administration of justice has been dragged in the mud during the past year," he said, "in the Yamamoto and Janet Smith cases. Such incidents tend to tear down the faith of the people in good old British liberty and justice."

The leader of the opposition recalled that smiles went around the government when on opening day Attorney-General Manson read the usual resolution pledging the house to proceed against any member elected by bribery or other corrupt practices.

"I wonder why they smiled," he asked. "Were they thinking of North Vancouver, of Nelson, of Kamloops, or Grand Forks?"

"What do you mean when you mention Nelson?" interrupted Premier Oliver, who was elected there at a bye-election afeer the people of Victoria had turned him down at the general election.

"I refer to the Normal School, the bridge across ehe west arm of Kootenay Lake and the resufacing of the Ymir road," declared Mr. Pooley.

The Premier denied that he had promised those things and Mr. Pooley declared that the people of Nelson had beenfooled then, as that was the price at which they had elected him.

Mr. Pooley suggested several other things that the Premier and his colleagues might have been smiling at.

"Were they thinking of the destruction of the ballots in North Vancouver or of the promise of $5,000 to the farmers of Grand Forks to help them in their irrigation projects or of the $2,000 promised for the Greenwood hospital or of what went on in the Greenwood committee room on election day when all the boys got their drinks? There was not even a smoke screen to hide that. I saw it myself," said Mr. Pooley.

"Why bother about such formal resolutions?" he asked. "Did the chief law officer of the crown assist the electors of North Vancouver when they petitioned him? Did he prevent the dstruction of th ballots before ehe election petition had been tried? No wonder the government members smiled at that resolution.

"Whoever heard of a statute compelling the destruction of evidence required in the courts? The deputy provincial scretary did not destroy them off his own bat. He knew this petition was on. Who instructed him? If this had been the Dewdney election case the government would not have been so keen. There must have been a guilty conscience somewhere. The Premier wants to hang on to office at any price. Mr. Dugald Donaghy, the Liberal member for Vancouver North, published a letter last October saying that the destruction of those ballots should have been preveneed by either the government or the courts. That is the opinion of one prominent Liberal."

Dealing with the bill to provide additional money for the university Mr. Pooley said that overcommitments were no new thing with the Oliver government but it was a novelty for them to make a clean breast of it as they had in this case.

"Why has this move been made?" he asked. "Is it eo head off an investigation? If so I warn the government that they are mistaken. There will be a full and complete investigation of that transaction and I do not want it circumscribed by the etxent of the hand-picked filed of documents tabled here yesterday by the Minister of Public Works. Thy tell us nothing about teh overexpenditure or how much was raised by special warrants.

"I understand the government is committed to $1,300,000 for which there is no authority and that special warrants for $500,000 have been obtained from his honor. We want the cards on the table."

The whole proceeding was absolutely unconstitutional he said and the members on the opposition side intended to probe to the very bottom and insisted upon having everybody connected with the transaction before the committee on public accounts even to the highest officials in the government.

Mr. Pooley took the Premier and several of his ministers to task for stumping the country during the Dominion election campaign speaking in behalf of the Australian treaty.

"The Premier was disoyal to the farmers of his country," he said. "The farmers are strangled by the heavy taxes of this greatest taxmaster in the British Empire, harried by American competition and now he lifts his voice in favoring of opening the door to Australian products free of

(Continued on page six.)

The Princeton Star

PUBLISHED EVERY THURSDAY AT PRINCETON, B. C.
J. A. BROWN, Editor

SUBSCRIPTION RATES
British Empire, One Year .....$ 2.00
Foreign, One Year .....$ 2.50
Payable in Advance.

THURSDAY .... NOVEMBER 12, 1925

ARMISTICE DAY

Some understanding, more definite and uniform than at present prevails, should be arrived at in respect to how the anniversary of Armistice Day, November 11th, should be observed.

In the minds of some it appears to be a day for rejoicing and merry making. This view would appear to be justified by reason of the fact that it was a happy day that ended the bitterest and most destructive conflict that the world has ever known.

In the minds of others—and included among these would appear to be the Prince of Wales, who declined to attend a dance on the evening of Armistice Day—any event so directly connected with the war itself as the armistice, will be associated with thoughts of the many brave men who perished on the field of battle. In the minds of these the day should be observed more in the way of a memorial to the heroic dead than in enjoyment of the living.

THE "BURNING" QUESTION

"Why don't your board of trade (we delete certain adjectives) get busy and move this fire-bell tower?" was a query that was rather abruptly put to us the other day.

Well in the first place we don't control the board of trade, and if we did we would hardly feel like setting it the task of dealing with the matter mentioned, which involves, with it, the whole question of more adequate fire protection.

But since the question has been asked we might take an Irishman's way of answering it. Why should the board of trade assume the responsibility? A satisfactory solution of our present hazardous position in respect to fire will require the expenditure of a considerable sum of money.

The only means the board of trade would have of raising the money would be by voluntary subscription from property holders. The burden would fall heavily upon the willing while others would escape entirely. That is the story of the circulation of all subscription lists.

No! The board of trade numbers among its members only a very small proportion of the property holders of Princeton. The question of fire protection is one that concerns every property holder.

Our suggestion would be that a public meeting be called and the question taken into serious consideration. If it can be shown that what we already contribute in the way of taxation should entitle us to the expenditure of sufficient money to take care of our fire protection, let us in some way insist on that expenditure.

On the other hand if more money must be raised let it be by some means of equitable adjustment according to the value of ALL property in town.

Has the time not about passed that the town of Princeton must go to the government and humbly beseech it every time a plank is needed in our sidewalks? Or must we longer, by the hap-hazard means of voluntary subscription, seek to raise funds for improvements to which we are justly entitled. To berate the government is as foolish as it is futile. The government does not urge, but it offers us the privilege of a limited measure of self-government which to decline any longer is to admit that we have not yet cast of our swaddling clothes.

The Pedlar's Pack

By AUTOLYCUS
"A Snapper up of Unconsidered Trifles."

HALLOWE'EN

It is a drastic sort of downward transition which has brought the Eve of the Festival of all Saints from the use originally conceived, to a mere opportunity for outbreaks of hooliganism, supposedly countenaced by custom. The Hallowe'en rowdy in many cases knows nothing of the origin of the festival, and simply takes his pleasure in mischief and destruction of property by right of a dishonored observance which is tacitly allowed. Every year we note innumerable complaints to the police after the event, and every year there is more or less damage done. Where an exasperated sufferer takes the law into his own hands, there is liable to be serious trouble, and this year we have seen this demonstrated by more than one shooting affray. It would be a benefit to all concerned if more check were imposed on the deliberate working of mischief, but to be effective it must be imposed before hand. If a number of inconsiderate lads find themselves in the hands of the police for disregarding a previous warning, wanton mischief would soon be checked. And a word to parents to exercise a little supervision would certainly not be amiss.

* * * *

SLAVERY

A League of Nations report shows that slavery still exists in three of the world's continents, a statement which may surprise some people. But in a recent article in "Chamber's Journal" J. D. Leckie remarks that in Mohammedan countries it remains in force today in the old patriarchial form, and that the slaves are moreover, quite contented. He quotes Major General Sir George Younghusband as saying he had talked with slaves who looked upon themselves as part of their masters' household, having identical interests, and almost belonging to the family! They even regarded a paid servant as a mere hireling. All of which seems to show that it will be many a day before "slavery" of that character will be abolished. The great problem naturally, is the matter of placing the freed slaves, and it can be seen that the United States now has that very problem coming more and more to the front. The North is being invaded by the descendants of the slaves taken from Southern ownership and the ultimate result is an open question. Sir George tells a funny story concerning the disposal of some woman slaves rescued by a British man-of-war. They could not be returned to interior Africa, and they were finally taken to the Egyptian port which they had originally been bound for and sent on to Suez, with the request that they be taken in and cared for by philanthropic persons in that district. The arrangement was carried, but it was discovered later that the philanthropic persons who took them in were the rich Pashas who were in the habit of paying for their slaves, and who now received them without payment!

* * * *

"MORBID IMAGINATION"

"Diogenes" of the Daily Province tells us he lately went to the Little Theatre in Vancouver and saw a play called "Outward Bound." He found the play "very clever and original" and entirely disagreed with the opinion of a friend the next day that it was "morbid imagination." Now, it is obvious that a play or a story can be both of these things—in fact unless morbid stories were cleverly presented to us we probably would not read them. We may assume that, although the "Province" writer is possibly right in his judgment that the play in question is clever, the judgment of his friend as to its morbidity is at least equally right. The imagination which fastens on a tremendous subject which is a sealed book to humanity, and depicts conditions which are necessarily fictitious may very fairly be branded as morbid. The chief redeeming feature of this play, apart from its cleverness, is the fact that it is not offered to the public as alleged evidence of conditions after death, and therefore does not have to be condemned as fraudulent imposition. We can accept it in the same light as a previous generation accepted "The Messenger from Mars," knowing that both are efforts of the imagination and nothing more.

The originality of the play must lie in its treatment in detail, the main idea having been handled in a very clever story appearing a year or two ago in the S.E.P.. In that tale the hero was picked up as dead after an automobile smash, and we are shown the ineffectual efforts of his shade to attract the attention of the bystanders to himself, all their interest being centred on his own apparently dead body. A curious feature in the episode lay in the fact that the shade found himself wearing the identical suit of clothes as that on the body lying on the ground, from which we might conceivably attribute to our wearing apparel the same degree of immortality we hope for in ourselves. However, a little difficulty like that may be dismissed as trifling in comparison with some others which must be met. To go on with the story—it only remains to be said that, before the hero comes out of his unconscious state and returns to inhabit his earthly body, he meets the shade of a lady who is in much the same case as himself, and that they both eventually return to earth and are married. We have here, then, the whole basis of the new play, even to the transition of the spirit to the next stage, and back to earth again. It is hinted that a book by Sir Oliver Lodge was the inspiration, but it should be noted that Sir Oliver's present day opinions on this subject are by no means what they were at one time, his decision today being that "we don't know," which is really the sober truth.

At the Haymarket Theatre something over twenty years ago, in one of those fascinating comedies for which the Haymarket was, and apparently still is famous, the shades of a lover and his inamorata appeared on the scene and talked to each other of old times. They were somewhat irritated by the presence of other characters on the stage, but made the best of the situation. The gentleman even enjoyed a goblet of wine from a well filled festive board, and the delicious draught gurgled down his throat to the accompaniment of a chromatic downward run inimitably played by the orchestra clarinet. He confided to the lady that it was an unspeakable delight to once again taste good wine, from which I conclude that in his day such earthly pleasures were left behind by the departed. But I note that, in the Vancouver play even whiskey is still on sale in the next life, and it seems to me that prohibitionists ought to look into this!

Some people, who become car owners suddenly, are in the habit of running others down.

Synopsis of Land Act Amendments

PRE-EMPTIONS

Vacant, unreserved, surveyed Crown lands may be pre-empted by British subject over 18 years of age, and by aliens on declaring intention to become British subjects, conditional upon residence, occupation, and improvement for agricultural purposes.

Full information concerning regulations regarding pre-emptions is given in Bulletin No. 1, Land Series, "How to Pre-empt Land," copies of which can be obtained free of charge by addressing the Department of Lands, Victoria, B. C., or to any Government Agent.

Records will be granted covering only land suitable for agricultural purposes, and which is not timberland, i. e., carrying over 5,000 board feet per acre west of the Coast Range and 8,000 feet per acre east of that Range.

Applications for pre-emptions are to be addressed to the Land Commissioner of the Land Recording Division, in which the land applied for is situated, and are made on printed forms, copies of which can be obtained from the Land Commissioner.

Pre-emptions must be occupied for five years and improvements made to value of $10 per acre, including clearing and cultivating at least five acres, before a Crown Grant can be received.

For more detailed information see the Bulletin "How to Pre-empt Land."

PURCHASE

Applications are received for purchase of vacant and unreserved Crown lands, not being timberland, for agricultural purposes; minimum price of first-class (arable) land is $5 per acre, per acre. Further information regarding purchase or lease of Crown lands is given in Bulletin No. 10, Land Series, "Purchase and Lease of Crown Lands."

Mill, factory, or industrial sites on timber land, not exceeding 40 acres, may be purchased or leased, the conditions including payment of stumpage.

HOMESITE LEASES

Unsurveyed areas, not exceeding 20 acres, may be leased as homesites, conditional upon a dwelling being erected in the first year, title being obtainable after residence and improvement conditions are fulfilled and land has been surveyed.

LEASES

For grazing and industrial purposes areas not exceeding 640 acres may be leased by one person or a compnay.

GRAZING

Under the Grazing Act the Province is divided into grazing districts and the range administered under a Grazing Commissioner. Annual grazing permits are issued based on numbers ranged, priority being given to established owners. Stock-owners may form associations for range management. Free, or partially free, permits are available for settlers, campers and travellers, up to ten head.

SOCIETIES

Similkameen Lodge
A. F. & A. M., No. 95
Meets in I.O.O.F. hall 1st Tuesday in each month, at 8 p.m.
Visiting brethern cordially invited
C. A. PEASE. W. M.
WALTER L. BOULT, Sec'y.

Knights of Pythias
Princeton Lodge No. 50
Meets first and third Wednesday at 8:00 p. m. in I. O. O. F. Hall.
Visiting Brothers Welcome.
N. McFADDEN, C.C.
P. RUSSELL, K.R.S

The Princeton Bakery

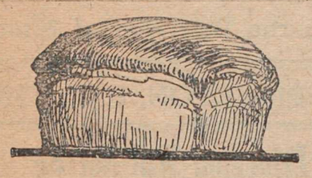

"USE JOE'S BREAD"
J. E. DOERFLINGER
PHONE No. 9

Similkameen Hotel : : :
NEAREST THE STATION
DINING ROOM NOW OPEN
GEO. WARDLE
PROPRIETOR

Hotel Princeton
SWANSON & BROOMFIELD
Proprietors
HEADQUARTERS FOR COMMERCIAL TRAVELERS AND MINING MEN
Modern Hotel—All the Comforts of a Home—Beautifully Furnished—Rooms with Hot and Cold Water and Steam Heat
AUTO BUS MEETS ALL TRAINS
CAFE IN CONNECTION

Adams & Murdock
GIGARS
CIGARETTES
TOBACCOS
SOFT DRINKS

Pease & Atkinson
Phone 65
Agents for Imperial Oil Co.
DRAYING
ANY THING
ANYWHERE
ANY TIME
COAL AND WOOD

Dan's Pool Room
Next Door to Princess Theatre
GOOD TABLES
EXCELLENT SERVICE
SOFT DRINKS, TOBACCOS AND CIGARS
DAN FERGUSSON - Prop.

PRINCETON HOTEL CAFE
FOR PROMPT SERVICE AND UP-TO-DATE MEALS
TRY US
T. BROMFIELD, Prop.
PHONE 60

Mate Irwin
PRINCETON HOTEL
BARBER

THE PRICE OF
RUBBERS
HAS ADVANCED 40%
But having purchased a good supply before the rise, we will give our customers the benefit.
You can Save Money on any article you need at
MAC'S SHOE SHOP

First Aid Kits
EVERY HOUSEHOLD SHOULD HAVE ONE FOR EMERGENCIES
We have them at 75c, $1.00, $1.50, $2.00, $4.00 and $5.00
Put up by well known and reputable supply houses as—
JOHNSON & JOHNSON
and
BAUER & BLACK
PRINCETON DRUG & BOOK STORE
G. G. LYALL - - Manager

FRESH MEATS
POULTRY --- CURED MEATS
Your Patronage Appreciated.
P. BURNS & CO., LTD.

ECONOMY MARKET
Fresh and Cured Meats
Home Products Our Specialty
KEREMEOS HYGIENIC BUTTER
PHONE 75
TURNER & GELLATLY, - - Proprietors

OPTOMETRY
EYES EXAMINED — GLASSES FITTED
SATISFACTION GUARANTEED
Hotel Princeton—Wednesday Noon, Oct. 21, till Thursday noon, Oct. 22; G.N. Hotel, Hedley—Thursday afternoon. Oct. 22; Hotel Keremeos—Saturday, Oct. 24.
L. V. NEWTON, CAWSTON

The Consolidated Mining & Smelting Co.
of Canada, Limited
OFFICE, SMELTING AND REFINING DEPARTMENT
TRAIL, BRITISH COLUMBIA
SMELTERS AND REFINERS
Purchasers of GOLD, SILVER, COPPER, LEAD AND ZINC ORES
Producers of GOLD, SILVER, COPPER, PIG LEAD AND ZINC
TADANAC BRAND

Tulameen Valley Coal Co.
MINERS OF HIGH GRADE COAL
Phone orders to Company Office, No. 77, for carload or ton lots
Prices Delivered in Town:
Lump, $8.00 per ton Egg-nut, $7.00 per ton

Our Fall Stock of
Rubbers and Winter Clothing
Has Just Arrived
PRICES RIGHT AND SATISFACTION GUARANTEED
F. P. Cook Estate
(Established 1886)
Stores at Princeton & Coalmont
GROCERIES AND MERCHANDISE OF ALL KINDS, FLOUR FEED, ETC.
Our Coalmont store has just received a fine assortment of Doll Carriages, Velocipedes, Children's Sleighs, Coasters, etc. The kiddies will appreciate one of these.

PRINCETON DEPARTMENTAL STORES

TELEPHONE 8 - - - PRINCETON, B.C.

RECOGNIZED THE LOWEST PRICED STORE FOR HIGH GRADE GOODS IN THE VALLEY

PIANOS

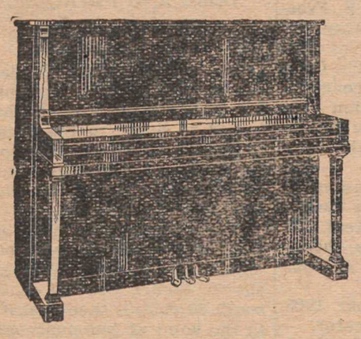

Have you a Piano in your home; if not, we will sell you one of the famous Gerard Heintgman Pianis at factory price and give you three ye rs tesms to pay for it.

Owing to the tremendous succes of this sale we have decided to continue it for a few more days. The bargains are going like snow flakes in the wind so hurry and shop early in the day. Every one agrees they have never before seen such purse opening bargains. We pay freight and express charges on everything to any point except on heavy Furniturel Furnishings and Grocersies. Free delivery to points within a four mile radius, also to Copper Mountain and Allenby.

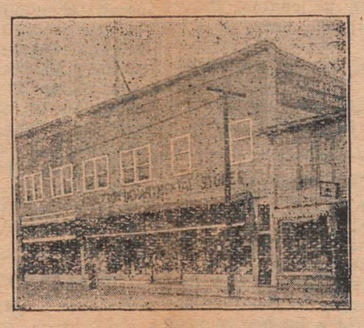

The Hub of the Similkameen

Here below we mention just a few of the hundreds of bargains taken from our $35,000 stock. All must be cleared in the next few days. Accounts opened on approved credit.. Everything is included in this sale—Furniture, Bedding, House Furnishings, Crockery, Baby Buggies, Talking Machines, Records, Cameras, Hardware, Dry Goods, Boots and Shoes, Gents' Furnishings, Fountain Pens, etc. etc.

RANGES

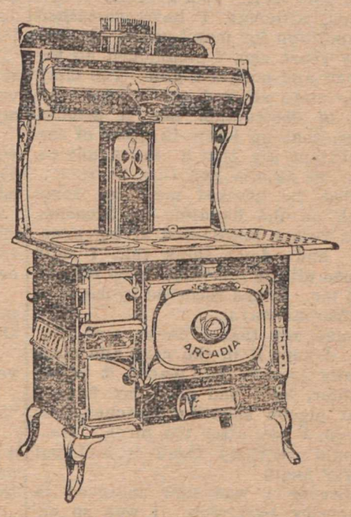

We have still a few of these famous ranges for sale at the factory price we will give you. Terms if you need them.

Sale to Continue for a Few More Days Only

DRY GOODS, ETC.

Boys' Odd Tweed Pants—All sizes, bloomer style, in light and dark tweeds. Per pair ..... $2.65 to $2.85

Boys' Black Denim Overalls—With bib. Regular $1.95, for $1.50

Boys' Khaki and Blue Heavy Drill Shirts—These have collar attached. Regular 85c, very special for 79c

Boys' German Socks—In dark colors. Regular $1.00 for 79c

All New Shipment of Rubbers, Overshoes and Gaiters, etc.—For men, women and children. These are at special sale prices.

Men's Mackinaw Coats and Shirts—At special reducer prices. All sizes.

Men's Heavy Wool Underweor—Shirts and drawers, all sizes 36 to 44. Reg. to $1.75 garment now $1.39

All Baggage—Trunks, Suit Cases and Club Bags at less than cost.

Suit Cases—Some slightly soiled sold regularly as high as $3.50 for $1.79

Turkey Red Chintz Comforters—Double bed size. Regular $5.25 for $4.95

Stamped Goods—Large range at great reductions in natural linen and white.

Flannelette Blankets—In both grey and white, size 11|4. Regolar $3.50 ..... $2.95

Size 12|4, regular $4.25 for $3.95

Kimona Crepes—In both plain and figured colors. Were sold regularly up to 55c a yard. Sale price 3 yards for 78c

Light Striped Oxford Shirtings—Regular 45c, sale price 29c

Another Lot of Light Striped Shirtings—Were sold regularly up to $1.40 a yard. Special clearance sale price, per yard 98c

All Wool Serges—40 inches wide in colors of brown, navy, wine and grey. Regular 85c to $1.00 per yard for 69c

All Wool Checked Flannels—Suitable for ladies and children's dresses. 54 inches wide, regular $2.95, per yard, now $2.39

All Remaining Millinery—To clear at 20% reduction.

Men's Rubber Collars—Reg. 25c each, 3 for 25c

Men's Linen Collars—Reg. 25c, 6 for 25c

GROCERIES

Netted Gem Potatoes—Per ton $45.00
Per 100 lb. sack $2.55
B.C. Granulated Sugar—Per 100 lbs. $7.40
20 lbs. $1.55
Royal Household Flour—Per 98 lb. sack $4.75
Per 48 lb. sack $2.45
Royal Household Pastry Flour—49 lb. sack $2.45
Bran—Per 100 lbs. $1.65
Feed Oats—Per 100 lbs. $2.15
Crushed Oats—Per 100 lbs. $2.20
Feed Barley—Per 100 lbs. $2.50
No. 1 Wheat—Per 100 lbs. $2.5y
Cream—At wholesale prices. Any brand, per case $5.80
8 cans for $1.00
Sterling Tea—The best grown, per lb. 70c
Mocha and Java Sterling Coffee—The best grown. Per pound 70c

KEREMEOS APPLES

We have secured a car load of these apples and are able to offer them at least 40c per box lower than they have been sold yet. Every box hand picken and wrapped.
Yellow Newton and Snows—Per box $1.45
Yellow Sweet—Per box $1.30

Strictly Fresh Eggs—Per dozen 65c
Storage Eggs—Per dozen 55c
Waffle Syrup—In useful glass jugs 45c
Premium Hams—Special, per lb. 40c
Picnic Ham—Per pound 25c
Best Fresh Ground Coffee—Per lb. 55c
Royal Crown Soap—Full sized packet 25c

THIS YEAR'S PACK QUAKER BRAND JAM

Plum—Per 4 lb. tin 70c
Greengage—Per 4 lb. tin 70c
Peach, Loganberry and Blackberry—Per 4 lb. tin 75c
Raspberry, Red Currant, Gooseberry, Apricot—Per tin 80c
Black Currant and Strawberry—4 lb. tin 85c

Brookfield Sausages—In packets, fresh every Saturday.
$1 Boxes of Crackers—Special 90c
Fels Naptha Soap—Per carton of 10 ..... 90c
Good Bulk Tea—Per pound 65c
Roasted Peanuts—Per lb. 20c
Brand New Grain Sacks—Each 10c
Heinz Sweet Mustard Pickles—Per bottle 45c
Bulk White Pepper—Per pound 35c
Dairy Salt—50 lb. sack 95c
Calf Meal—50 lb. sack $2.75
Coarse Salt—125 lb. sack $1.50
Oyster Shell—Per 100 lb. sack $2.75

We Beg to Announce

To the people of Princeton and surrounding country that we are now open for business in our premises, adjoining the Bank of Montreal, in Hotel Princeton building.

WE SOLICIT A SHARE OF YOUR PATRONAGE AND CORDIALLY INVITE YOU TO CALL AND INSPECT OUR EXTENSIVE STOCK WHICH FURNISHES A WIDE RANGE FOR SELECTION IN THE FOLLOWING LINES:

Books and Stationery

All the Very Latest Editions by the leading authors of the day

Reprints, all the popular books of fiction by best authors

Shool Books, text and other, for all grades, public and high school

Children's Books

Office Stationery, looseleaf ledgers and blank books

A wide range of note and letter paper, envelopes, etc.

Waterman Fountain Pens

Sporting Goods

Extensive lines carried in season for both winter and summer sports.

Community Silverware

Always popular; at prices you can afford. No need to send orders away.

Chocolates

Lowney's and Patterson's, fresh and wholesome.

Tobaccos, Cigarettes and Cigars

All the leading and popular blends and brands.

Pipes

A large select stock from which you can choose the one you fancy.

Gifts

Something suitable whatever the occasion; fancy goods in French Ivory, Leather, Brass and Chinaware.

Toys and Games

We specialize in this line, our stock being very extensive. No trouble to find what you want here.

OUR MAGAZINE SECTION WILL CARRY ALL THE POPULAR EDITIONS. OUR SCHOOL SUPPLIES WILL BE FOUND TO FILL EVERY REQUIREMENT. OPEN EVENINGS.

John L. Coles

Hotel Princeton Building Princeton, B.C.

RAISING MUSKRATS

Pelts Now Produced on Large and Small Farms

A rapidly increasing population with its ideas of dress and adornment and the vanishing timber line, the line of demarcation between civilization and the wilderness, are rapidly revolutionizing the fur industry as we have known it with its romantic trappers and hard and dangerous expeditions, says a writer in the C.P. R. colonization publicaton. He continues:

The reason is not hard to find. When we look back over the period of a few years we find that the pelts of such common animals as the mink and muskrat have advanced, not one or two hundred per cent., in line with other commodities, but several thousand per cent. and most other peltries in like proportion; when we remember that the population as the world is continually increasing, that the wilderness is rapidly being replaced by big cities and towns and farms, and that the supply of wild fur-bearing animals is decreasing, we wonder what the outcome of the whole situation will be. And the only solution of the problem that we can see is the raising of the different animals under domestic conditions or at least partly domestic conditions.

Experiments in raising the muskrat without water, in small pens on dry land, have been successful without apparent injury to the fur or the health of the animal while the prolific breeding qualities have remained the same.

Although we know that muskrats can be raised in small pens and that they are being so raised today in many different parts of the country, yet we realize that the largest returns are made when they are raised in partly natural conditions at least.

Good Profits

While in raising the little animals on a small scale, in pens on land, for instance, there is good money to be made, yet raising them on a large scale offers proportionately large profits. Unlike the silver fox a single muskrat is not a very valuable article, but where one pair of foxes will produce perhaps four young ones in a season, one pair of muskrats will produce many more, in fact they have produced ten times as many.

When we look over the history of the muskrat industry we find from the records of the Hudson Bay Company in their shipments of these skins to the London fur auction, that in the year 1850 there were some 175,000 muskrat skins sold by them at an average of eight cents each. By 1860 some 250,000 skins sold at an average of 19 cents per skin. In 1870 the quantity and price remained about the same.

By 1902 the number of muskrat skins sent to the London sales by this company had leaped to 1,650,000 but many of these skins being either unprime or else Western skins, realized only an average of 13 cents each. In 1903 the price jumped to 22 cents and in 1910 averaged 87 cents. By this time the wonderful transformation of the plebeian muskrat skin into the soft beautiful "Hudson Seal" was claiming the attention and admiration of the fur fur trade, and thus the lowly muskrat was at least coming into the prominence it so richly deserved.

From then on muskrat furs began to realize really good prices until in 1919-20 they reached the spectacular figure of $10.50 at the New York fur sales. The muskrat is undoubtedly our staple fur and we must now consider its production on a sound scientific, commercial basis.

Reports vary as to the number of young that a pair will raise in single season and while they run as high as fifty, yet supposing we take the low average of ten young to a pair there is a 500 per cent. increase whether you build your ranch on a small scale or a large one. And starting with, say, twenty-five pairs of muskrats the first season, you should have at least an increase of 250, which, pelted at the average price which prevailed in Canada during the past fur season on over three million pelts, would bring in $300 for the pelts alone.

When you consider that the pelts taken on a farm would be all fully prime and that inaddition to the returns realized for pelts there would also be a considerable revenue from the sale of the flesh, th rturns would be considerably in excess of this figure. And if the animals were sold for breeding purposes they would average net, at least three or four dollars each.

There is little danger of muskrat fur ever becoming unpopular; it can be used to imitate too many different kinds of rare furs when it does not sell well in the natural state, and as the animals would be raised under largely natural conditions, supplemented with food by man, there is little danger from a loss through diseases breaking out or other troubles. In short, raising muskrats appear to be highly remunerative and fool proof.

Of course every farmer or every prospective rancher is interested in knowing just what it is going to cost him to raise a pair of muskrats, and unless he has some idea as to the cost he will not know whether the investment is going to be a paying proposition or not. Opinions vary because one must figure with the outlay and overhead along with the regular feed bill, and some ranchers have more expensive equipment than others.

Estimates placed by different ranchers now in the business have, however, put the cost of raising at between forty and fifty cents a pair. As previously stated, one cannot be exact in such an estimate because some ranchers will be able to raise muskrats for much less than others, but this figure will give the beginner an idea as to what it should cost him. Just to give an instance of the small amount of food it requires to feed them, a bushel of turnips or mangels will feed a muskrat for from ten to twelve weeks.

PROVINCIAL FOX ASSOCIATION

Vancouver, Nov. 19.—At the request of Dr. T. Glendon Moody, who will be in charge of the fox show at the winter stock show, December 10, 11 and 12, a number of fur breeders met Saturday morning. Dr. Dunbar was apopinted secretary and was requested to circularize the breeders of the province notifying them that a meeting will be held November 16 at the Vancouver Exhibition offices to form a provincial fox association.

Another meeting of the breeders will be held during the winter show, at which a western association to include the four western provinces will be organized. This organization will be affiliated with the Canadian National Silver Black Fox Association.

Dr. Moody reported that a large number of entries are already in, and there is every indication that the fox show will be the largest ever held in the West. There will be a large show of blue foxes as well as silver-back.

ACTIVITY AT MERRITT MINES

Merritt, Nov. 6.—Mr. Peter Bancroft, accompanied by Mr. Mills, an eminent mining engineer, both of Vancouver were in Merritt on Monday on their way to Stump Lake to inspect the work and progress at the Planet Mines. Mr. Bancroft is president of the company. The new buildings being erected at this mine are practically completed. The cook has moved into his new quarters, the men also have shifted into their more commodious quarters and efforts are now being directed towards the completion of the shaft house. When this building is completed and the new machinery installed the camp will be a model one from every point of view, as no effort or expense has been spared to make everything as comfortable as possible for the crew of miners at these properties.

The winter supplies are being hauled to the mine, and all preparations being made for a continuous and steady development of these properties.

The government road gang is at present doing some repair work on the road from Rockford to the mine.

THE MEANDERINGS OF MAC

The Limit

I was enjoying a game of whist at the club last night and the conversation turned to pheasant shooting. The result was, Bill suggested that we four should go out today and try our luck. Tom and Harry accepted with alacrity but I am afraid that my acceptance was taken as a matter of course, for I was too astonished to say anything.

Being rather rserved, I have never taken part in the sports of my fellow friends, although I have cherished the ambition for many years. In fact a few years ago, I summoned up my courage and bought a gun. The clerk in the store showed me various weapons of destruction and it seemed to me, that he knew in spite of my nonchalant air, that I was a novice. After taking the gun that he recommended, he advised me, to some length on the handling of firearms. I was rather bewildered at my audacity, and don't think that I fully grasped all the information he imparted to me. It has recurred to me now, in different ways.

I may say that I never used that gun. I kept it in the case and occasionally took it out, placed it to my shoulder, as I had seen my friends do at pigeon shooting matches, and imagine I was after the birds. The I would carefully clean it and put it away again.

However I was now involved in a shooting excursion. I was so excited over the idea, that my game went to pieces. I lost so many tricks that Bill, my portner, asked me if I were ill, and after I revoked twice, he said he was sure of it.

Well, this morning, I arrived at the meeting place, gun in case, cartridge belt loaded, and a large bag in my hand.

"What's the bag for," asked Tom, who was first on hand.

"To bring back the catch," I said. "What's the limit?"

"Four in one day, fifteen in the season."

"Well," I said, "If I get more than my limit, you boys can take the surplus to make up yours. I have heard of a man getting five birds with one shot and that was after he had already got three with his first."

"I've heard the same, " said Tom, "But I have never met the man who did it."

Just then Bill and Harry drove up with car and someone asked what were we going to do about a dog.

"I've got one," I volunteered.

"What kind is it?"

"I don't know exactly, but I believe he has been identified as a collie, although a man said the other day that he thought he had some retriever blood in him."

The boys laughed rather loudly. At what I could not say, but they did not accept my offer. Eventually we managed to get a little black dog from a friend of Tom's. It was much smaller than mine, so I ventured the opinion that I supposed a little dog was more advantageous than a big one, as he could hide better in the grass. Bill, rather rudely, told me to shut up, as he didn't want to die of laughing. I failed to understand his meaning.

At last we got away and travelled well out into the country. Leaving the car, we started over some very rough ground. I felt very cheeful and thought how foolish I had been, to let my timid nature keep me from joining in this glorious sport before.

It was then that a mishap befell me. I was walking along about forty feet from Bill, Tom and Harry being on the further side of him. I kept scanning the sky for the pheasants which I supposed would come flying along at any moment, when I stepped into a deep, wide ditch.

Fortunately the water was only knee-deep but it was a hard job to get out. The boys thought it was a tremendous joke and Bill said something about inviting me to a shooting, party, not a fishing expedition and please not to do it again, as he had a cracked lip.

I failed to see the connection of his injury to my predicament and although very annoyed, managed to keep my temper in restraint.

The moring passed without anyone getting a bird. On several occasions birds flew up into the air from their hiding places and each time I raised my gun to my shoulder, as Bill did, and pulled the trigger but our luck was out.

After we had partaken of a lunch, we started out again and soon [illegible] another bunch. Being close together, Tom called out to the rest of us to pick our bird.

Bang!!

We all pulled the [illegible] at the same moment [illegible] ed down to earth

"I got him," said Bill.

"It's my bird," said Tom.

"You are both wrong," said Harry, "That's the bird I pulled on."

Just then the dog came back with the bird. All that remained was the head and one wing. It looked as if they had all hit it.

"You had better toss for it, boys," I said, "I know that I did not hit it."

No one wanted it, so we left the remains. I noticed for awhile that they travelled at a distance from each other.

Within an hour, after much shooting, they had an aggregate bag of four and were feeling very friendly. It was then that Tom discovered he had run out of shells. A curious coincidence was the discoveries of Bill and Harry that they too, were out of ammunition.

"Take mine, boys," I said, "I'm not getting any birds today. You are evidently better shots than I am."

I handed my belt to Bill, who rapidly counted the contents. Then he grabbed my gun, and breaking it open, looked through the barrel.

"Boys," he almost shoted, "This bird hasn't fired a shot all day. I thought it was funny that I never heard any reports from him."

Then turning to me he continued, "You're a fine man to bring out on a shooting party. What's big idea? Did you forget to load?"

"Well, you see, boys," I replied, "When I bought that gun, the salesman told me to be careful and hold it tight as it would kick when fired, so I thought that, if I did not put a shell into it, there would be no violent contact from the explosion and I would enjoy the shooting much better. In any case, you being a better shot than I am, have only one more bird than I have I haven't any."

Tom and Harry laughed heartily, over my comeback to Bill, but he was highly indignant at, I suppose, my aspersion on his shooting.

We returned to the car and on the way, put up another flock of birds. This time only three guns were raised.

Click, click, click . Not a shot went off. The language that resulted was terrible. I could hardly believe my ears.

"When, in the name of my sainted mother-in law did you buy these shells," demanded Tom.

"When I bought the gun, three years ago.

"Thundering jackasses," quoth Bill, "Where have you kept them?"

"In the basement," I replied, "In a pail of water so that there would be no danger of spontaneous combustion.

"He's the limit," put in Harry. "Let's go home."

And we went.

As we neared town, I heard them making arrangements to go out again tomorrow but they did not mention where they were going to meet.

I would like to go as it is such good exercise and I enjoy the sporting chances one takes when on a shooting party.

OKANAGAN RESENTS TRAIL EDITORIAL

Editor Is Taken to Task by M. G. Wilson of Summerland

Summerland, Nov. 6.—M. G. Wilson & Co. have sent the following letter to the editor of the Trail News, which paper last week made an attack on Okanagan apples and shippers:

Editor, Trail News,
Trail, B.C.

Dear Sir:—We have received a copy of an editorial on the iniquities of Okanagan apple shippers, which appeared in your paper caused by an advertisment of ours offering to supply Christmas apples for the Old Country at $5.50 a box. As the article in question has been written either in absolute ignorance of the facts of the case, or with the intention of misleading the employees of Trail as to the prices charged them for apples by Okanagan shippers, we think it only right that we should ask you to publish this letter.

The advertisement you referred to offered Christmas apples, delivered to any point in the Old Country at prices ranging from $4.75 to $5.50 per box, according to variety. These apples are the very best that could be packed out from our fruit and the prices included transcontinental and trans-Atlantic freight, cost of packing in corrugated carboard lined boxes, also of steel strapping same, and the further cost of delivering from the shipping port in the United Kingdom to any address in Great Britain or Ireland. To compare such prices with the prices at which apples are sold in Trail is manifestly absurd.

For your information, we should tell you that we have offered those same grades of apples to the storekeepers of Trail during this past season, at prices ranging from $1.60 to $2.25 a box delivered. As to the prices at which they may retail them to their customers, we are ignorant, but we see no reason why these apples should not have been available to the worners in Trail at prices ranging from $2.00 to $2.60 a box. These are the very best apples that can be grown in the Okanagan Valley and as for your statement that all the people of Trail get are windfalls, bruised, dirty, wormy and scabby apples which cannot be marketed anywhere else; if true, the fault must lie with the storekeepers of Trail, who can buy the very best apples at the prices we have mentioned if they want them.

We trust you will be good enough to publish this letter, seeing you singled us out in your attack on the Okangan shippers, which we are sure any unprejudiced person will [illegible] agree was totally unwarranted.

Yours faithfully
M. G. Wilson Co., Ltd.
M. G. WILSON, Director.
Summerland, Nov. 2, 1925.

COAL AND PETROLEUM ACT

NOTICE

Take notice that I, P. W. Gregory of Princeton, B.C., acting as agent for John S. Irvine of Fernie, B.C., intend to apply to the Commissioner of Lands for a licence to prospect for coal and petroleum over the following described lands situated in the Yale Division of Yale District:

Commencing at a post planted at the south-east corner of Lot 387, thence north 40 chains, thence east 20 chains, thence south 40 chains, thence west 20 chains to the point of commencement.

Located this 25th day of October, 1925
JOHN S. IRVINE, Locator.
52-5 P. W. GREGORY, Agent.

COAL AND PETROLEUM ACT

NOTICE

Take notice that I, P. W. Gregory of Princeton, B.C., acting as agent for Bishop A. Wilson of Victoria, B.C., intend to apply to the Commissioner of Lands for a licence to prospect for coal and petroleum over the following described lands situate in the Yale Division of Yale District:

Commencing at a post planted at the S.E. corner of Lot 232, thence south 20 chains, thence east about 70 chains to the right bank of the Similkameen River, thence northerly along the said bank about 43 chains to a point east of the south-east corner of Lot 243, thence west about 37 chains to the S.W. corner of Lot 243, thence south 20 chains, thence west 40 chains to the point of commencement.

Located this 4th day of November, 1925. 52-5
BISHOP A. WILSON, Locator.
P.W. GREGORY, Agent.

COAL AND PETROLEUM ACT

NOTICE

Take notice that I, P. W. Gregory, of Princeton, B.C., acting as agent for William H. Stevenson of Oak Bay, B.C., intend to apply to the Commissioner of Lands for a licence to prospect for coal and petroleum over the following described lands situated in Yale Division of Yale District:

Commencing at a post planted at the S.E. corner of Lot 229, thence west 80 chains, thence north 60 chains, thence east 40 chains, thence north 20 chains, thence east 40 chains, thence south 80 chains to the point of commencement.

Located this 4th day of November, 1925. 52-5
WILLIAM H. STEVENSON, Locator.
52-5 P. W. GREGORY, Agent.

COAL AND PETROLEUM ACT

NOTICE

Take notice that I, P. W. Gregory of Princeton, B.C., acting as agent for Ridgeway R. Wilson of Victoria, B.C., intend to apply to the Commissioner of Lands for a licence to prospect for coal and petroleum over the following described lands situate in the Yale Division of Yale District:

Commencing at the S.E. corner of Lot 229, thence west 80 chains, thence south 80 chains, thence east 80 chains, thence north 80 chains to the point of commencement.

Located this 4th day of November, 1925.
RIDGEWAY R. WILSON, Locator.
52-5 P. W. GREGORY, Agent.

COAL AND PETROLEUM ACT

NOTICE

Take notice that I, P. W. Gergory of Princeton, B.C., acting as agent for Donita S. Wilson of Victoria, B.C., intend to apply to the Commissioner of Lands for a licence to prospect for coal and petroleum over the following described lands situate in the Yale Division of Yale District:

Commencing at a post planted at the S.E. corner of Lot 968 thence west about 70 chains to the east boundary of Lot 74, thence south about 80 chains to the S.E. corner of Lot 75, thence east about 70 chains, thence north about 80 chains to the point of commencement.

Located this 4th day of November, 1925.
DONITA S. WILSON, LOCATOR.
52-5 P. W. GREGORY, Agent.

COAL AND PETROLEUM ACT

NOTICE

Take notice that I, P. W. Gregory of Princeton, B.C., acting as agent for Stafford T. Wilson of Fernie, B.C., intend to apply to the Commissioner of Lands for a licence to prospect for coal and petroleum over the following descrioed lands situated in the Yale Division of Yale District:

Commencing at a post planted at the S.W. corner of Lot 300, thence west 80 chains, thence south 80 chains, thence east 20 chains, thence north 40 chains, thence east 60 chains, thence north 40 chains to the point of commencement.

Located this 4th day of November, 1925.
STAFFORD T. WILSON, Locator.
52-5 P. W. GREGORY, Agent.

COAL AND PETROLEUM ACT

NOTICE

Take notice that I, P. W. Gergory of Princeton, B.C., acting as agent for Hartley P. Wilson of Fernie, B.C., intend to apply to the Commissioner of Lands for a licence to prospect for coal and petroleum over the following described lands situated in the Yale Division of Yale District:

Commencing at a post planted at the S.W. corner of Lot 1005, thence north 80 chains, thence east 40 chains, thence south 20 chains, thence east 40 chains, thence south 40 chains, thence west 20 chains, thence south 20 chains, thence west 60 chains to the point of commencement.

Located this 14th day of September, 1925.
HARTLEY P. WILSON, Locator.
52-5 P. W. GREGORY, Agent.

COAL AND PETROLEUM ACT

NOTICE

Take notice that I, P. W. Gregory of Princeton, B.C., acting as agent for Adolph Klauer of Fernie, B.C., intend to apply to the Commissioner of Lands for a licence to prospect for coal and petroleum over the following described lands situated in the Yale Division of Yale District:

Commencing at a post planted at the N.E. corner of Lot 144, thence south 80 chains, thence west 80 chains, thence north 80 chains, thence east 80 chains to the point of commencement.

Located this 14th day of September, 1925.
ADOLPH KLAUER, Locator.

COAL AND PETROLEUM ACT

NOTICE

Take notice that I, P. W. Gregory of Princeton, B.C., acting as agent for John S. Irvine of Fernie, B.C. intend to apply to the Commissioner of Lands for a licence to prospect for coal and petroleum over the following described lands situated in the Kamloops Division of the Yale District,

Commencing at a post planted at the N.E. corner of Lot 1297, thence north 80 chains, thence east about 48 chains to the west boundary of Lot 1193, thence south about 10 chains to the S.W. corner of Lot 933, thence east about 32 chains, thence south about 50 to the north boundary of Lot 1824, thence west 80 chains to the point of commencement.

Located this 14th day of September, 1925.
JOHN S. IRVINE, Locator.
52-5 P. W. GREGORY, Agent.

COAL AND PETROLEUM ACT

NOTICE

Take notice that I, Robert Schulli of Princeton, B.C., intend to apply to the Commissioner of Lands for a licence to prospect for coal and petroleum over the following described lands situated in the Yale Division of Yale District:

Commencing at a post planted at the S.W. corner of Lot 248, thence westerly about 65 chains to its intersection with the right bank of the Tulameen River, thence following the said right bank downstream to a point opposite to the S.W. corner of Lot 248, thence northerly about 5 chains to the point of commencement.

Located this 18th day of September, 1925.
ROBERT SCHULLI, Locator.

COAL AND PETROLEUM ACT

NOTICE

Take notice that I, P. W. Gregory of Princeton, B.C., acting as agent for Bishop A. Wilson of Victoria, B.C., intend to apply to the Commissioner of Lands for a licence to prospect for coal and petroleum over the following described lands situated in the Kamloops Division of Yale District:

Commencing at a post planted at the S.W. corner of Lot 933, thence east 80 chains, thence north 80 chains, thence west 80 chains, thence south 80 chains to the point of commencement.

Located this 28th day of September, 1925.
BISHOP A. WILSON, Locator.
52-5 P. W. GREGORY, Agent.

COAL AND PETROLEUM ACT

NOTICE

Take notice that I, P. W. Gregory of Princeton, B.C., acting as agent for William H. Stevenson of Oak Bay, B.C., intend to apply to the Commissioner of Lands for a licence to prospect for coal and petroleum over the following described lands situated in the Similkameen Division of Yale District:

Commencing at a post planted at the N.W. corner of Lot 1824, thence east 80 chains, thence south about 50 chains to the south bank of the Similkameen River thence westerly along the said south bank to a point south of and opposite to the S.W. corner of Lot 1824, thence north about 40 chains to the point of commencement.

Located this 28th day of September, 1925.
WILLIAM H. STEVENSON, Locator.
52-5 P. W. GREGORY, Agent.

COAL AND PETROLEUM ACT

NOTICE

Take notice that I, Wilfrid E. Freeman of Princeton, B.C., acting as agent for Ridgeway R. Wilson of Victoria, B.C., intend to apply to the Commissioner of Lands for permission to prospect for coal and petroleum over the following described lands in the Similkameen Division of Yale District:

Commencing at the N.W. corner of Lot 2263-s thence south 80 chains, thence west 80 chains more or less to the left bank of the Similkameen River, thence northerly along the said left bank to a point west of the said N.W. corner of Lot 2263-s, thence east 53 chains more or less to the point of commencement.

Located this 5th day of October, 1925.
RIDGEWAY R. WILSON, Locator.
52-5 WILFRID E. FREEMAN, Agent.

COAL AND PETROLEUM ACT

NOTICE

Take notice that I, Wilfrid E. Freeman of Princeton, B.C., acting as agent for Stafford T. Wilson of Fernie, B.C., intend to apply to the Commissioner of Lands for a licence to prospect for coal and petroleum over the following described lands in the Similkameen Division of Yale District:

Commencing at a post planted at the N.W. corner of Lot 2927-s thence south 80 chains, thence west 80 chains, thence north 80 chains, thence east 80 chains to the point of commencement.

Located this 5th day of October, 1925.
STAFFORD T. WILSON, Locator.
52-5 WILFRID E. FREEMAN, Agent.

COAL AND PETROLEUM ACT

NOTICE

Take notice that I, Wilfrid E. Freeman, acting as agent for Hartley P. Wilson of Fernie, B.C., intend to aply to the Commissioner of Lands for a licence to prospect for coal and petroleum over the following described lands in the Similkameen Division of Yale District:

Commencing at a post planted at the N.W. corner of Lot 2923-s thence west 80 chains, thence south 80 chains, thence east 80 chains, thence north 80 chains to the point of commencement.

Located this 6th day of October, 1925.
HARTLEY P. WILSON, Locator.
52-2 WILFRID E. FREEMAN, Agent.

COAL AND PETROLEUM ACT

NOTICE

Take notice that I, Wilfrid E. Freeman, acting as agent for Adolph Klauer of Fernie, B.C., intend to apply to the Commissioner of Lands for a licence to prospect for coal and petroleum over the following described lands in the Similkameen Division of Yale District:

Commencing at a post planted at the N.E. corner of Lot 1592-s thence south 80 chains, thence west 80 chains, thence north about 20 chains to the left bank of the Similkameen River, thence northerly along the said left bank to a point west of the N.E. corner of Lot 1592-s thence east about 80 chains to the point of commencement.

Located this 6th day of October, 1925.
ADOLPH KLAUER, Locator.
52-2 WILFRID E. FREEMAN, Agent.

COAL AND PETROLEUM ACT

NOTICE

Take notice that I, M. J. Mullin of Princeton, B.C., intend to apply to the Commissioner of Lands for a licence to prospect for coal and petroleum over the following described lands situated in the Yale Division of the Yale District:

Commencing at a post planted at the S.E. corner of Lot 86, thence north 80 chains, thence west 80 chains, thence south 80 chains, thence east 80 chains to the point of commencement.

Located this 4th day of November, 1925.
52-5 M. J. MULLIN, Locator.

COAL AND PETROLEUM ACT

NOTICE

Take notice that I, William S. Wilson of Princeton, B.C., acting as agent for P. W. Gregory of Princeton, B.C., intend to apply to the Commilssioner of Lands for a licence to prospect for coal and petroleum over the following lands situated in the Kamloops Division of Yale District:

Commencing at a post planted at the N.E. corner of Lot 969 thence south 80 chains, thence west 80 chains, thence north 80 chains, thence east 80 chains to the point of commencement.

Located this 3rd day of October, 1925.
P. W. GREGORY, Locator.
WILLIAM S. WILSON, Agent.
49-5

COAL AND PETROLEUM ACT

NOTICE

Take notice that I, William S. Wilson of Princeton, B.C., acting as agent for P. W. Gregory of Princeton, B.C., intend to apply to the Commissioner of Lands for a licence to prospect for coal and petroleum over the following lands in the Kamloops Division of Yale District:

Commencing at a post planted at a point ten chains west of the S.E. corner of Lot 2420, thence north 80 chains, thence west 80 chains, thence south 80 chains, thence east 80 chains to the point of commencement.

Located this 3rd day of October, 1925.
P. W. GREGORY, Locator.
WILLIAN S. WILSON, Agent.
49-5

COAL AND PETROLEUM ACT

NOTICE

Take notice that I, W. S. Wilson of Princeton, B.C., intend to apply to the Commissioner of Lands for a licence to prospect for coal and petroleum over the following described lands in the Kamloops Division, Yale District:

Commencing at a post planted at the north east corner of Lot 969 thence north 80 chains, thence west 80 chains, thence south 80 chains, thence east 80 chains to the point of commencement.

Located this 3rd day of October, 1925.
WILLIAM S. WILSON, Locator.
49-5

COAL AND PETROLEUM ACT

NOTICE

Take notice that I, W. S. Wilson of Princeton, B.C., intend to apply to the Commissioner of Lands for a licence to prospect for coal and petroleum over the following described lands in the Kamloops Division of the Yale District:

Commencing at a post planted ten chains west of the S.E. corner of Lot 2420, thence north 80 chains, thence east 80 chains, thence south 80 chains, thence west 80 chains to the point of commencement, save and except therefrom that part of Lot 42 comprised within the above mentioned boundaries.

Located this 3rd day of October, 1925.
WILLIAN S. WILSON, Locator.
49-5

COAL AND PETROLEUM ACT

NOTICE

Take notice that I, W. S. Wilson of Princeton, B.C., acting as agent for P. W. Gregory of Princeton, B.C., intend to apply to the Commissioner of Lands for a licence to prospect for coal and petroleum over the following described lands situated in the Kamloops Division, Yale District:

Commencing at a post planted at the S.W. corner of Lot 3350 thence east 80 chains, thence north about 50 chains to the south boundary of Lot 42, thence westerly along the said boundary 80 chains, thence south about 50 chains to the point of commencement.

Located this 3rd day of October, 1925.
P. W. GREGORY, LOCATOR.
W. S. WILSON, Agent.
49-5

"Many Years of Sunshine Days"

WHEN your family have all grown up and are doing for themselves, and you and your wife are once more alone together as you were in the early days of your married life—

Then if you have had the foresight to provide for your own and your wife's future by means of an Endowment in the Confederation Life Association, you will indeed experience the serenity and comfort of *"Many Years of Sunshine Days."*

CONFEDERATION LIFE
ASSOCIATION

Send for interesting illustrated booklet: "No Matter What Happens"

P. W. GREGORY, Local Agent, Princeton, B.C.
GILBERT PRIDEAUX, General Agent, Princeton
HOWARD FARRANT, Dist. Mgr., Vancouver B.C.

Please send me booklet.
Name.....
Address.....5

COMING EVENTS

(Notices under this heading 2c per word when cash accompanies order; 3c per word if charged; minimum 50c)

Bazaar—By the Ladies' Aid of the Union Church. Oddfellows' Hall, Princeton, Thursday, Nov. 26. Tea 3 to 6. 52-2np

* * * *

Dance—At Allenby, Friday evening, Nov. 13th, Knighton's orchestra. Admission $1.50 per couple; extra lady free. 52-1

Notions

and

Underwear

MRS. A. MOORE

BUSINESS LOCALS

If its Plumbing or Tinsmithing consult me. H. B. Meausette. 25-tf

PRINCETON PLUMBING SHOP—Caruso Brothers, Phone 26. 3-tf

KWONG CHONG WING GROCERY—Near the station, choice fresh vegetables, orders promptly filled.

FOR SALE—Small heater, wood or coal. Enquire Post Office, Princeton. 1-pd

WANTED—A bob sleigh suitable for farm work. J. G. Forrest, Hedley.

Mrs. R. M. Irwin is prepared to accept pupils for instruction on the piano. Call or write for particulars.

FOR SALE—Pool room; 4 good tables. Lease of building can be arranged. Apply Dan Fergusson.

TELEPHONES

FOR SALE—Good second hand telephones suitable for stores, offices, mines, or small exchanges—$5.00 each f.o.b. Vernon, B.C. Address Okanagan Telephone Co.

THOMAS BROS.

NORTH END OF BRIDGE STREET

SPLENDID VALUES IN

Ladies' Fall Dresses

Flannels — Tricotines — Crepes — All Wool Poiret Twills

In all the seasons colors and styles.

Sizes 16 to 44; prices from ..... $8.00 to $22.00

QUALITY AND SERVICE

DID YOU EVER KNOW THE POSSESSOR OF A FOOT COVERED WITH A FINE SHOE WHO WAS NOT PROUD OF IT?

THERE IS A SUBSTANTIAL DIGNITY IN

THE "HARTT" SHOE

SOLD BY

C. V. Prosser

PRINCETON — — — B. C.

P. DUNNE

TAILOR

HAS NOW THE AGENCY FOR

"Superior" Clothes

Quality and price that cannot be secured elsewhere. Call and see samples and get prices.

WEST OF ENGLAND WORSTEDS—Kept in stock. Price $60.00 per suit. Made to fit on the premises.

"DRESS-WELL" SUITINGS—Made in Toronto. A fine line of samples to choose from.

CLEANING AND PRESSING

Shop close to the Government Office

PROVINCIAL POTATO FAIR

Victoria.—The fourth annual British Columbia potato show and educational seed exhibit will be held at the armories in New Westminster November 25 to 28, with entries closing on November 18. There are eight classes, including Women's Institutes, school children, gardeners, certified seed, commercial, district displays and prepared dishes of potatoes. The provincial department of agriculture will pay the transportation charges on the exhibits, which should be sent by freight or express collect.

Ottawa, Nov. 11.—Official returns from 174 of the constituencies of the Dominion indicate that Conservative candidates have received more votes than those of all the other parties put together. With seventy-one ridings still to hear from Meighen's supporters have received nearly 60,000 more than the total polled for Liberal, Progressive, Labor and independent candidate.

Oozed Away

Dentist: I'm afraid I'll have to remove that nerve of yours.

Patient: It won't be necessary, Doctor. It left me the moment I came into your office.

"Woman, without her, man would be a savage," left the printer's hands thus, with an effect that can be imagined: "Woman, without her man, would be a savage."

COAL AND PETROLEUM ACT

NOTICE

Take notice that I ,George H. Joss, of Princeton, agent for D. G. Craig of Penticton, B.C., intend to apply to the Commissioner of Lands, for a licence to prospect for coal over the following described lands, situate in the Similkameen Division of Yale District:

Commencing at the S.W. corner of Lot 1 on the south side of the Similkameen River, thence north 5 chains to the south bank of the Similkameen River; thence 85 chains east along the Similkameen River to the intersection of the northern boundary line of Lot 1; thence east about 2 chains to the N. E. corner of Lot 1; thence south along the easterly boundary of Lot 1 to the S. E. corner of Lot 1; thence westerly along the southerly boundary line of Lot 1 to the intersection of the westerly boundary line of Lot 1827; thence south along the westerly boundary line of Lot 1827 to the S. W. corner of Lot 1827; thence east along the southerly boundary line of Lot 1827 to the intersection of the easterly boundary line of Lot 375S, thence south along the easterly boundary line of Lot 375S to the S. E. corner of Lot 375S; thence west along the southerly boundary line of Lot 375S to the S. W. corner of Lot 375S; thence north along the westerly boundary line of 375S to intersection of the southerly boundary line of Lot 1; thence westerly along the southerly boundary line of Lot 1 to the point of commencement.

DAVID G. CRAIG, Locator.
GEORGE H. JOSS, Agent.

Located this 23rd day of September, 1925.

Don't Wait!

Don't doubt! Don't let skepticism and suspicion keep you from ordering a box of MAGIC GAS. This New Gas Intensifier absolutely DOES THE WORK. It removes carbon, gives pep to engine, and 3 to 5 miles more per gallon of gas. $1.00 box treats 100 gal.

WALKER & SON, Distributors
Box 15, Enderby, B.C.

Princeton Paragraphs

Miss Mearns of the staff of the Princeton Departmental Store, spent Thanksgiving with relatives in Vancouver.

Bright new line in today of Comforters, Eiderdowns, wool and cotton; cotton and wool blankets, bed and crib size; cretonne, scrim and net shades. A. L. White.

Knighton's orchestra has been engaged to play at the Allenby dance tomorrow (Friday) evening.

A party of G.N. officials were in town yesterday making preliminary arrangements for their annual ice pack at Tulameen this season.

"Pay Nite" at the Princess Theatre proved such a good drawing card last Monday and Tuesday nights that Manager Knighton informs us that he was able to give away an amount exceding the ten dollars advertised. The practice is to be continued and the amount given away will increase as the attendance grows.

B. E. Frache, of Frache Bros., florists, Grand Forks, was in town today and arranged with John L. Coles to act as their agent in Princeton. He brought with him a small supply of chrysanthemums and carnations which are now on display at the new book and stationery store.

The light fall of snow, that came on Sunday morning last but disappeared the same day, was pretty general all the way down the valley. By Monday evening the roads were quite dry again. and we have never seen them in better condition between here and Keremeos than they have been this week.

Charlie Armstrong of Keremeos was in town Tuesday evening making delivery of a horse which he had sold to the Nicola Pine Mills Company of Merritt. The immense size of the animal attracted a great deal of attention and led to a pool being held as to its weight, some twenty citizens, who prided themselves on their ability to estimate a horse's weight, entering. On weighing the horse it tipped the beams at 1830. As the animal had been ridden all the way from Keremeos that day, a distance of 43 miles, it was estimated that the shrinkage would be about 75 pounds which would leave its normal weight about 1900. The pool money was equally divided between Angus Nicholson and Eric Anderson, with guesses of 1825 and 1835 respectively.

Sid Walters, skilful boxer that he is, does not depend on the "squared circle" for a meal ticket. While in town yesterday he spent his spare time sign painting the windows of Coles' new book and stationery store in the Hotel Princeton. His work proclaims the fact that he is no less handy with the brush than he is with the gloves. While at home he is also employed twice weekly giving instruction in a gymnasium operated in connection with the Weslyian Church of Vancouver. Princeton people will welcome his appearance in the ring here any time. With an opponent of his own weight he can be counted on to put up a stiff battle at any time. In last night's bout he had an advantage of 13 pounds in weight over Chris Merx, their respective weights being 128 and 115 pounds. Walters can train down to 118.

Under a date line of "Princeton, Nov. 10," the Vancouver Province of that date on its front page serves its readers with several items of news that appeared in an October issue of The Star. One of these referred to the snowfall we had here on Oct. 26 and the head lines were so arranged as to convey the impression that the fall was particularly heavy in Princeton and that 10 degrees of frost represented a sensational drop of the thermometer. We don't mind The Province using our news items but we would like to see them served up before they become quite so stale and under headings that are not misleading.

The attention of our readers is directed to the announcement of John L. Coles in this issue. Mr. Coles has had a busy week getting the large stock of merchandise he brought over from Merritt placed in order in his store in the Hotel Princeton building, but the finishing touches have now been added and this evening the store will be open to the public. His stock is extensive and provides a wide range for selection in books, stationery, school supplies, fancy goods, etc. The location of the new store and the ample accommodation for display should prove factors in insuring a good volume of business.

St. Cuthbert's Church

PRINCETON, B.C.

SUNDAY, NOVEMBER 15, 1925

Sermon: "The Consequences of Forgetting God"

Morning Service ..... 11 a.m.
Sunday School ..... 2:30 p.m.

ALL SAINTS—COALMONT

Sermon: "A Question That Must Be Answered"

Evening Service ..... 7 p.m.

Tulameen Hotel

UNDER NEW MANAGEMENT

RENOVATED INSIDE AND OUT

Dining Room Now Open

AND CONDUCTED BY MRS. A. HEWITT

EXCELLENT SERVICE — MODERATE RATES

ROOMS REFURNISHED THROUGHOUT

All the Comforts of a Home

JOHNSON & CARLSON, Props.

PHONE 3

P. W. GREGORY

RELIABLE

FIRE LIFE INSURANCE MOTOR CAR PLATE GLASS

THE BEST OF PROTECTION

You Have the Power 24 Hours a Day

FOR YOUR USE AND COMFORT

MAKE THE MOST OF IT BY USING THE ELECTRICAL DEVICES OF ALL KINDS ON SALE BY LOCAL MERCHANTS. BRIGHTEN UP THE WINTER DAYS. PLAN TO MAKE ELECTRICAL CHRISTMAS GIFTS

"DO IT ELECTRICALLY"

Princeton Light and Power Co., Limited

It Pays to Shop at Our Store

CASH PREDOMINATES

WHY PAY FOR WHAT THE OTHER PARTY FAILED TO.

WE SELL FOR LESS

WE SELL FOR CASH

HOME FURNISHERS

NEW AND SECOND HAND GOODS

A. L. WHITE

PRINCETON - - - B. C.

PRINCETON ROYAL EXPORT

BEER

WITH THE

Bohemian Flavor

Princeton Brewing Co., Ltd.

This advertisement is not published or displayed by the Liquor Control Board or by the Government of British Columbia.

FOR THE MINER

WE HAVE

Leckie Boots, Clark's Gloves, Black Diamond Oilclothes, Big Horn Overalls and Jumpers, Dominion Brand Rubbers.

Our Motto:—The Best Goods at a Reasonable Price.

WILLARSON & CO.

PRINCETON - B. C.

PRINCETON CASH STORE

H. C. McGuffie - - - Phone 78

This Store Stands for Economy, Service and Quality

THE SALE OF APPLES THIS LAST WEEK HAS BEEN WONDERFUL, FAR ABOVE OUR EXPECTATIONS, AND AT THIS RATE THE THOUSASD BOXES WE HAD IN STOCK WILL BE SOLD. THIS WEEK WE ARE RECEIVING A LARGE CONSIGNMENT OF DELICIOUS AND JONATHANS, AS WE WERE ENTIRELY SOLD OUT OF THESE TWO VARIETIES.

Delicious Apples—Fancy quality, wrapped per box $2.65
Unwrapp d. per box $1.90

Jonathans—Fancy quality, per box $1.85
Unwrapped. per box $1.50

We have also in stock Yellow Newtons, Winesaps, Rome Beauties, Spitzenburg, Northern Spys, Winter Banana, Grimes Golden and the price on all of these Apples is less than wholesale.

Ripe Pears—2 lbs. for 25c

Hallowi Dates—2 lbs. for 25c

Cowan's Instant or Perfection Cocoa—Per tin .. 30c

Bulk Cocoa—Per pound 15c

Small White Beans—16 lbs. for $1.00

Peamealed Back Bacon—Per pound 35c

Keremeos Honey—Per 5 lb. pail $1.20

Walnuts—In halves, the highest quality procurable. Per pound 55c

Prunes—Extra quality, per pound 15c

H.P. Sauce—Per bottle 30c

Heinz Tomato Catsup—Per bottle 35c

Sunny Brook Creamery Butter—The finest butter procurable, per pound 55c
In 5 lb. lots or more, per lb. 53c

No. 1 Crushed Oats—Per 100 lb. sack $2.00

Good Quality Wheat—Per sack $2.50

Our Special Blend of Fresh Ground Coffee—Cannot be surpassed, once tried is never to be forgotten. Per pound 55c

DR. BUTLER
DENTIST
WILL BE IN
PRINCETON
UNTIL FURTHER NOTICE

P.W.GREGORY
A. M. E. I. C.
B. C. LAND SURVEYOR
CIVIL ENGINEER
Surveys of:
Lands, Mineral Claims, etc.
Underground Surveys.
PRINCETON, — — B. C.

TAILOR SHOP
H. McCONNELL, Prop.
SUITS MADE TO ORDER
Tailoring - Cleaning - Pressing

KEREMEOS
MEAT
MARKET
Wholesale and Retail.
Fresh and Cured Meats
Poultry and Smoked
Fish
T. DALY - - Manager

FLO
GLAZE
DRIES IN THIRTY MINUTES
New Floor Lacquer Enamel and Floor and Linoleum Varnish
Dries ready to walk on in half an hour with a hard durable finish
Made in GRAY, SLATE, YELLOW, DUST and BROWN, also in CLEAR VARNISH
Carried in Stock by
W. B. EWART
PRINCETON HARDWARE

ARLEY
Do you burn wood for heat? In Vancouver wood can be bought for as little money as it sells for in this district. It is good wood too, but Vancouver consumes about 350,000 tons of coal per year.
In Vancouver the cost of coal is twice as high as in this district.
If it is economical to burn coal in Vancouver, it is doubly so in this district, where "Arley" can be obtained at half Vancouver prices, from Princeton B.C. Colliery. Scrap that wood stove, burn Arley coal and be comfortable.
BEST BY STOVE TEST

KEREMEOS NOTES

(Our regular correspondent.)

Rev. Mr. Clementson returned on Saturday's stage after spending the week at Vernon, B.C.

* * * *

The Women's Institute met in the Victory hall on Tuesday, having a very good attendance. The W. I. are putting on an old fashioned dance at new years. There will be many old fashioned dances for people that used to dance a while back. Also a number of the modern dances will be given for the younger people. Good eats, good music. Everyone watch for the date later on.

* * * *

Alph Mills met with a sad experience last week when he turned his car over the brewery hill into the river below. The car was badly broken up but fortunately Alph and his friend jumped out of the car and escaped injury.

* * * *

Jack Carle returned to our town again after spending the summer months working at Penticton and Summerland.

* * * *

Mr. and Mrs. W. G. Mattice and daughter, Dora, are spending a holiday at Vancouver after a long term in quarantine for scarlet fever.

* * * *

A party was held at the home of Mrs. D. McCallum on Monday from four to seven in honor of her son, Donald, who was week-ending in Keremeos. Sixteen of his young friends attended and all report a very enjoyable time.

* * * *

Mrs. G. G. Keeler spent a few days in Oroville, returning home on Monday's train.

* * * *

A large dance is being given by the Co-operative Growers packing staff on Friday night. Everyone prepare for a good time.

CAWSTON NOTES

(From our own correspondent.)

Miss Agnes Lang spent the week-end with her father, W. D. Lang, returning to Penticton Monday where she attends school.

* * * *

Miss Alma Sheridan left for Vancouver Monday, where she will be the guest of W. L. Lockhart and family.

* * * *

Geo. Cole returned to Vancouver last week.

* * * *

Mrs. Dr. White and sons of Penticton were guests of Mrs. R. L. Cawston, Sr., last week.

* * * *

Peter Singer is in Penticton on business.

* * * *

The Cawston W. I. will hold a bazaar and dance in the hall Saturday, Nov. 28.

* * * *

The Cawston Hall Society held a most enjoyable dance last Friday evening. The attendance was not as large as expected owing to other dances and entertainments, but all who attended reported a good time. The music furnished by a Penticton orchestra was excellent.

* * * *

Warren Rolls of Penticton was in Cawston Sunday.

* * * *

Geo. Shipton came in from Kelowna Sunday to visit his parents, Mr. and Mrs. W. Shipton.

* * * *

Carl Loomer of Hedley was in Cawston Monday.

* * * *

A. B. McClean, who has been ill, is much improved.

* * * *

Thos. Pettipiece has a crew of men working on his new home near the G. N. station and hopes to have it completed soon.

* * * *

C. Tickell is doing some remodelling and plastering at his home.

* * * *

Mr. and Mrs. A. Prentice, who have been visiting their daughter in Saskatchewan, are expected home soon.

* * * *

Mrs. McCollough and grand-daughter, Miss Dorothy Fraser, who are occupying the Fred Wright house, expect to leave for Vancouver and Lewiston, Idaho, soon.

* * * *

Nels Nielson is doing some plastering and remodelling to the second story of his home.

* * * *

Mrs. R. S. Wainwright is confined to her bed with a severe cold.

* * * *

Mrs. Nelson Haynes and Mrs. Dan McCurdy left for Seattle to visit relatives.

TRANSFER OF PROPERTY COMPLETED

Keremeos, Nov. 11.—On Wednesday, November 4, the first general meeting of the Keremeos Public Properties Society was held in the Victory Hall. All those present paid in membership fees. The registered objects and by-laws of the Society were read to the meeting and approved. A vote of appreciation was passed to Mr. Evans for the good work he has done and is doing at the park. At present he is busy fencing it in. Mr. Evans was unanimously elected life honorary president of the society. It is the intention of the society to have the lots in the cemetery restaked and numbered. Payments on a large number of graves are outstanding and an effort will be made immediately to collect these. The first directors were asked to continue in office until the first annual meeting, which will be held in March and this they agreed to do. The executive consists of: Mr. E. M. Crooker, president; Mr. H. C. N. Etches, vice-president. Mrs. E. M. Daly, Mr. J. Campbell, Mrs. C. W. Lintott, directors; Mrs. C. W. Lintott secretary-treasurer.

A deed is being prepared transferring the property from the Keremeos Land Company to the Society.

It is to be regretted that more people were not present at the meeting. The holding of these two properties is of importance to everybody in the community. It should be our pride to have our cemetery well kept. The park, thanks to Mr. Evans, has been cleaned and made a place where children and grown-ups may enjoy pleasant outings. If we can get it known to tourists as a good overnight camping ground it will eventually get noted as such on the official map of the Great North Road and our stores should benefit from the tourist trade. Therefore it behooves every citizen of Keremeos to become a member of the Keremeos Public Properties Society, whose principal object is "to improve, develop and maintain" these properties.

The plan of the cemetery will in future be kept at Mr. Campbell's drug store and all enquiries re purchasing of lots, etc., should be made to him.

PRESENT SESSION WILL BE LIVELY ONE

(Continued from page one.)

duty in many cases or practically so in others. There will be 1,000 cases of Australian eggs landed here in a few weeks at 48 cents a dozen, thus breaking down the B.C. market for our own producers whose price is about 68 cents just now. The farmers look for relief from this government, but all they see in the speech from the throne is promises of more debt and more taxes."

Mr. Pooley said he favored a short session but would not neglect the interests of the people to make it short and warned the government that the vote in British Columbia at the general election was a reflex of the sentiment against the Liberal party aroused by the maladministration of the Oliver government.

WHAT WAS DOING HERE TWENTY YEARS AGO

From the Similkameen Star of Saturday, November 11, 1905

A. Gosnell and P. Malone arrived in town last Saturday from Nelson, driving overland from Greenwood. They are officials of the Nelson Brewing Co. and came here to select and purchase a site for a brewery in Princeton. They were successful in procuring a block of land near the grotto on Vermilion avenue. The location is one of the best on sale as it is handy to the river for water and drainage and has an elevated background so desirable for unloading purposes. The ground will be cleared and graded at once and made ready for building the brewery. Messrs. Gosnell and Malone are practical and thoroughly understand the brewing business and have shewn good judgment in selecting Princeton as their manufacturing and distributing point. They returned to Nelson on Monday last.

Before F. W. Groves, J.P., on Wednesday, A. Johnson v. O. Rain removing part of wagon without consent, by moonlight, fined $2.50 with costs.

Athol Fraser, for the last couple of years foreman for E. Voigt on Copper Mountain, has resigned and now leaves for Kaein Island, the western terminus of the Grand Trunk Pacific. Mr. Fraser leaves the Similkameen rather reluctantly now that the dawn of great prosperity is at hand but he has mining and land interests here from which he will benefit, though absent.

Fred Keffer, manager of the B.C. Copper Co., was at the Sunset during last week, leaving for Greenwood on Tuesday. It is reported that remarkably rich ore was struck by the diamond drill while at work on the Tinhorn. The drill is now being moved to the Princess May.

Hon. E. Dewdney and Hilton Keith, townsite agent at Allison, were passengers on the Nicola stage last Sunday and were bound for the coast.

INSANE A HEAVY BURDEN

Victoria, Nov. 7.—The great increase in the number of insane in the mental hospitals of the province is causing much concern in official circles. Almost every year additions to the hospitals have to be provided for by the legislature, and the annual cost of caring for the insane has risen to approximately $750,000. The provincial secretary will shortly propose that a special committee of the house be appointed to consider the whole subject. It is stated that in a single year as many inmates are admitted to these hospitals as were in them twenty years ago, that 66 per cent of the inmates are not Canadian born and that 90 per cent of them are not natives of this province.

KEREMEOS NOW HAS SMALL DEBTS COURT

L. H. Patten Receives Appointment of Stipendiarq Magistrate

Among other appointments appearing in the last issue of the B. C. Gazette is the following:

His Honor the Lieutenant-Governor in Council has been pleased to make apointments as follows:

October 23rd, 1925.

Leonard Hugh Patten, of Keremeas, to be a Stipendiary Magistrate in and for the County of Yale, and to exercise within that portion of the County of Yale hereinafter described, the jurisdiction conferred by the "Small Debts Courts Act": Commencing at the south-east corner of Lot 1127 (S.), Similkameen Division of Yale District; thence north about thirteen and one-half miles to the north-west corner of Lot 670 (S.); thence due west to the north-west corner of Lot 113; thence in a northerly direction to the north-west corner of Lot 192 (S.); thence in a north-westerly direction to a point on the height of land separating the waters flowing into Hayes Creek on the west from those flowing into Hedley Creek on the east; thence southerly along said height of land separating the waters flowing into Hayes Creek on the west from those flowing into Hedley Creek on the east; thence southerly along said height of land to a crossing of the Similkameen River one mile above the mouth of Hayes Creek; thence in a southerly direction along said height of land separating the drainage area of streams flowing into the Similkameen River above this point from the drainage area flowing in below this point to a point where such height of land intersects the International Boundary; thence east along said International Boundary to point of commencement.

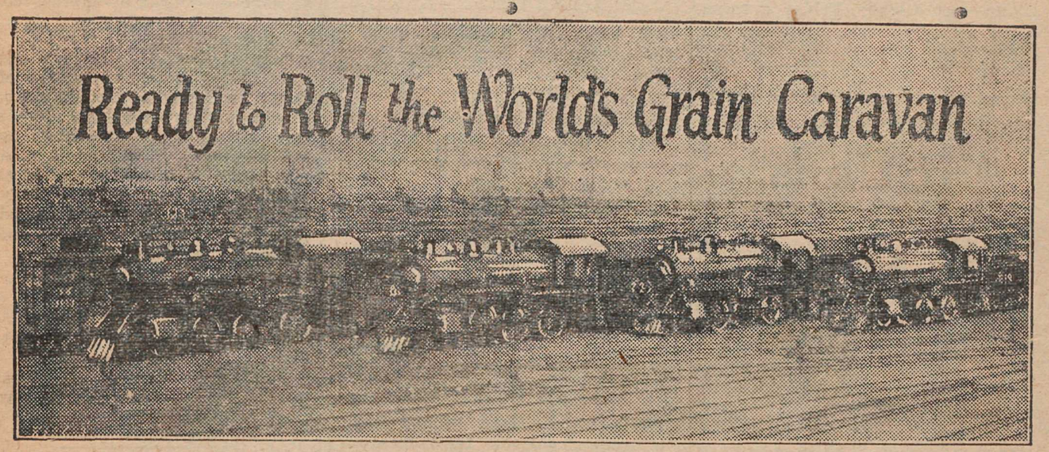

To the average person a railroad shop is perhaps the most uninteresting institution one could possibly think of. It suggests to one's mind everything that is cold and inanimate—dry—grimy. Even the fence surrounding these stolid premises looks forbidding, like a prison wall.

But during the great Canadian grain rush from West to East there are few places in the West more interesting than the Weston Shops of the Canadian Pacific Railway, at Winnipeg, where 500 cars a day are snatched in off the main line, repaired and shot out the next day to resume their place in the big rolling movement of the world's grain caravan.

This institution, quietly situated on the western outskirts of Winnipeg, ranks among the big industrial organizations of the West. It employs eighteen hundred men the year round, and has a monthly payroll of $220,000. Weston Shops, which last year repaired 39,518 cars, 200 coaches and 494 engines—and manufactured a million and a half dollars' worth of material—gives one the impression of being a big, self-contained corporation, instead of a minor part of a big railroad system.

Under Works Manager H. B. Bowen, there are 815 men working here who have held their jobs for more than ten years, and there are another 100 men who have been in the service for twenty years and over.

Weston Shops cover 23 acres of land, fenced in and guarded at each entrance by an attendant. Inside the fence is a separate railroad yard containing 40 miles of trackage. One thousand cars are being shifted about continuously by three shift engines. Every day in the week from 400 to 500 cars are repaired and shunted out of its gates into the regular yards.

These shops use up $300,000 worth of material annually and they burn 120 tons of coal each day, all Western Canadian coal.

One of the most interesting parts of this institution is an apprentice school, where 140 boys attend school in the company's time, receiving regular wages. They are learning the technical side of railroading. They study arithmetic, geometrical and mechanical drawing and enter regularly into the practical side of shop life.

A unique part of the shops is a section where all the scrap iron and metal wastage from Fort William to Calgary is gathered and shipped in to be re-made into iron castings. The company saves $35,000 a year from this reclaimed metal. From these erstwhile wastages the shops manufacture all bolts and iron casting parts for the entire western lines of the company. Each month 100,000 tons of cast iron is manufactured here.

It is interesting to go through these shops and see some of the biggest engines in the service being stripped right down to their wheels and completely rebuilt. An engine can be rebuilt here in about eighteen days.

"There is an engine that went into the rock-slide in the Rockies two months ago," says the foreman. All one can see of this engine is its frame, just steel bars on wheels. It is being re-made, boiler and everything.

Passenger and freight car wheels for western lines are also made here. The wheels must be ground while both wheels are on axle, and both must be made exact in size within a hundredth of an inch. For, if, as the foreman explained, one wheel is an eighth of an inch larger than the one on the other side of the axle, that larger wheel will want to travel an eighth of an inch farther every time the other one turns over, thus wearing down the flange and spoiling the track—and causing danger to the entire train. Annually, 16,000 pairs of new wheels are made here.

And on these wheels roll the world's grain caravan.

THEY MAKE HOME HAPPY
A Fada Radio and a Rola Loud Speaker
THROUGH ITS USE YOU CAN GET ALL THE IMPORTANT NEWS OF THE WORLD, AT YOUR OWN FIRESIDE, A FULL DAY AHEAD OF THE DAILY PAPERS.

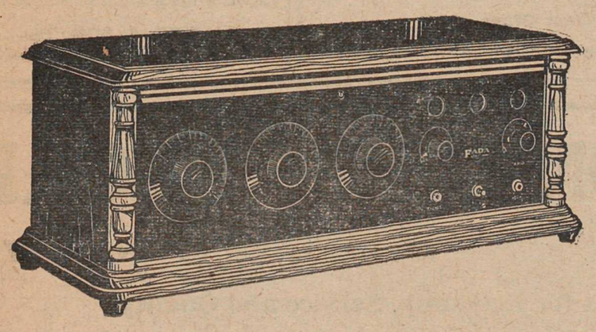

EASY TO ENTERTAIN
With a FADA radio and a ROLA loud speaker the problem of entertaining your friends is made easy.
You have at your command the leading orchestras, the best entertainers and the greatest orators of the continent.
You can, by merely "tuning in" select what you want, and let them listen to a high-class concert or dance to the music of some renowned orchestra.

A FADA RADIO AND ROLA LOUD SPEAKER
Gives residents in mining camps; the prospector in his cabin and the rancher on his distant farm the advantages of city life.
It will shorten the long winter evenings with a never-ending variety of entertainment that can be picked from the air, absolutely free of any charge.
Why not enjoy these advantages?
The cost of a Canadian Fada is well within the means of all.
Clearness, Volume and Tone are the qualities to consider in making your purchase. In this respect there are none that can compare with the Fada.

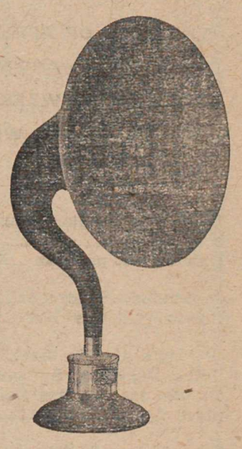

CALL AT OUR OFFICE AND BE CONVINCED
ELMER E. BURR
PRINCETON - - - - - B. C.