THE PRINCETON STAR

Published in the Interests of Mining and Agriculture in the Similkameen

Twenty-third Year—No. 23 | PRINCETON, B. C., FRIDAY, APRIL 28, 1922 | PER YEAR: $2.00 Cash Single Copy 5c.

"HOSPITAL DAY" TO BE OBSERVED MAY 12

Ladies' Auxiliary Will Hold Tea in Dining Room of Hotel Princeton

May 12 will again be celebrated this year as 'National Hospital Day" al over Canada and the United States. For the first time in the history of Princeton this day will be observed here, arrangement for the celebration to take the form of a 25-cent tea, which will be held in the dining room of the Hotel Princeton on Friday afternoon, May 12, from 3 to 6 o'clock, by the ladies of the Hospital Auxiliary. During the course of the afternoon, Rev. R. Herbison will give a short address on the meaning of the "National Hospital Day." Possibly there will be some others who may be induced to speak on this subject.

It is to be hoped that here will be a large attendance at this tea during the afternoon, and thus help to swell the funds of this worthy institution. The use of the premises for the afternoon has been kindly donated by the proprietors of the hotel.

The main idea of the day is to educate the public up to the hospital idea and what it means to the community. Most people, even today, have little idea what hospitals are doing and through lack of such knowledge are too indifferent and apathetic to them. Last year 8,000 hospitals in Canada and the U. S. participated in a programme of publicity which has proven to be a great advantage to hospitals generally. Much has yet to be done to impress on the public their responsibility in this direction.

Dr H. S. Cumming, Surgeon-General of the United States Public Health Service, in a recent communication to National Hospital Day workers, writes as follows:

"I heartily approve the intention to continue the celebration of "National Hospital Day," so well inaugurated on May 12 last year for the purpose of acquainting the public with the workings and aims of hospitals.

"Familiarity with hospital work is rapidly becoming of more importance than was foreseen a year ago. The world war has for a time at least ended years of destruction; and it is apparent that the great war to be waged during the next half century is to be against the insidious disease, to conserve health and to lengthen life.

"This war has indeed already been begun and has not a few triumphs to its credit. Some of these are well reflected in the annual death rate in the United States, which during the last year alone has dropped, per hundred thousand of the population, for yellow fever from 36.9 to 9.2; for measles from 12.5 to 3.9; for scarlet fever from 10.2 to 2.8; for diphtheria from 43.3 to 14.7; for tuberculosis from 201.5 to 123.6; and for all causes from 1,755 to 1,288. Incidentally, yellow fever has been eradicated and smallpox, plague and typhus are being held at bay.

"The hospital of course did not bring about these great life-saving reductions by its sole efforts. But it did and does begin the modern attack—the first really efficient attack—on nearly every disease of importance. In its wards and its laboratories it fought for the lives of its patients and it also taught and trained and provided the weapons for those who later went from its doors to take up the fight.

"Looked at in this way every hospital has become a fortress in a war waged for the health of the people and must more and more lead in the instruction of the people—a task for which it is well fitted by reason of its numbers, its universal establishment, its personal contract with individuals, and the ease with which it concentrates the latest triumphs of surgery and medicine, the newest tools of research, and the most highly trained specialists in each and every disease.

"Acquaintance with hospital workings will show, first, that a hospital is not a place of suffering, sorrow and death, but a place of relief from pain, rejoicing and restoration to active life. It will show, second, that a hospital is a great human laboratory where disease is studied and where soldiers are trained to save and to prolong life.

"Anything that forwards such knowledge marks a distinct advance in the war of wars—the war for health and life and against diseases."

SOME LIGHT SHED ON TAYLOR MURDER

Newspaperman is Said to Have Given Officers Valuable Information

San Francisco, April 27.—Valuable information with regard to the murder at Los Angeles of William Desmond Taylor, motion picture director, has been secured from Honore A. Conette, newspaperman, Detective J. A. Wynne of Los Angeles declared today.

The original plan for Conette to go to Los Angeles last night, to be personally questioned by District Attorney Woolwine, was changed at the last moment. Conette remained in San Francisco today under an agreement to go to Los Angeles immediately should southern authorities so request.

Fifteen pages of questions and answers were contained in a statement which detectives took from Conette. During the questioning, the detectives dictated the quesions, which Conette wrote down on a typewriter and then wrote the answers. The statement was not made public.

A letter Conette is alleged to have written to Gareth Glendenning of Long Beach, Cal., was given out.

"As I told you, I believe in the Mosaic law, an eye for an eye and a tooth for a tooth," the letter said. The letter did not speak of the Taylor case, but mentioned "this mess," and contained similiar references.

"I did what any brother would have done if he had any red British blood in him," it said.

In his statement Conette admitted he might have been drinking when he wrote this letter.

He said he left Los Angeles the day following the Taylor murder. Conette told newspapermen his knowledge of the Taylor case was based entirely on what he read in the papers.

He was detained yesterday afternoon when he landed from the steamer Maui from Honolulu, where he had been working.

One of those trifling changes, which is just enough to make a man miss the train, has been made in the Kettle Valley time table. The eastbound is now scheduled to leave at 4.02 instead of 4.15 a. m., commencing Sunday next. There is no change in the westbound, which continues to leave at 3.10 p. m.

Evidence of the heavy toll, which the severe winter just ending, has taken on cattle in the valley is evident to even the casual traveller passing through on the train. Numerous carcases are to be seen in the shallows of the river. The cause appears to be due partly to disease and partly to shortage of fodder. "Cheaper to let them die than to buy feed," is the way some ranchers view it, owing to the slump in beef prices. One big cattle owner at Keremeos is reported to have lost over 70 head.

HONORS FOR KEREMEOS BOY

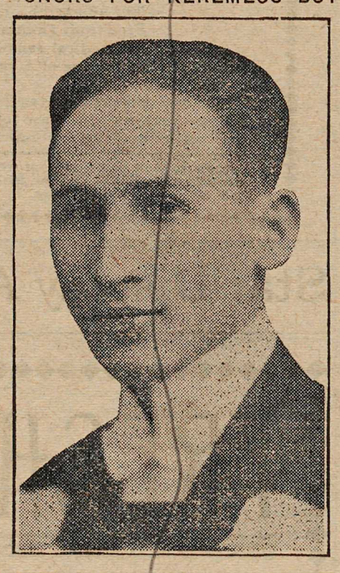

William George Thomson, B.V.Sc.

Above is the photograph of Willie Thomson, son of Dr. and Mrs. Thomson, of Keremeos, who has just graduated from Toronto University with the degree of bachelor of veterinary science. His degree will entitle him to practise anywhere in Canada, a privilege, which the graduating class of this year is the first to enjoy. He has also just taken the civil service examination, which will qualify him for any appointment in the government service. His father, Dr. Wm. Thomson, Dominion Veterinary Inspector, is considered by the fraternity an authority in veterinary work and the son promises to follow in his footsteps. Willie is 22 years of age and gained most of his public school education in Keremeos.

Princeton Paragraphs

Mr. E. Barr Hall returned home on Sunday from the Coast.

Mrs. J. A. Brown spent a couple of days with friends in Keremeos this week.

Born—At the Princeton General hospital on Tuesday, April 25, to Mr. and Mrs. Geo. Allen, a son.

Mr. E. Waterman returned yesterday morning from a fortnight's visit at the Coast.

Quite a number of Princeton people attended the masquerade dance at Coalmont last Saturday night.

Mrs. Drummond, who has been visiting her old friend Mrs. J. Gellatly for the past fortnight, returned today to her home at Lund.

Mrs. C. Willarson and her sister, Mrs. Stanfield, left on Wednesday's G. N. train en route to Superior, Wis., the home of the latter.

The members of the Public School teaching staff all returned to their duties the first of the week, after the Easter vacation.

A letter received by friends of Mr. Mansfield in Keremeos, states that he intends returning to the Similkameen about the middle of May.

Mrs. G. H. Turner, who has been in the hospital here for the past three weeks, was taken to Vancouver on Wednesday in a critical condition.

K. V. Station Agent Hansen spent the last week-end with friends at Hedley, returning on Monday with his family, who had been visiting here a few days.

The Ladies' Hospital Auxiliary will hold a 25-cent tea in the dining room of the Hotel Princeton on Friday afternoon, May 12, from 3 till 6 o'clock. "Let's go!"

Mr. and Mrs. Percy Bird and little Betty, are leaving tomorrow for Vancouver, where Mr. Bird has secured a position. Mr. and Mrs. Bird have been residents of Princeton for about four years, during which time they made many friends, who will regret their departure.

The break-up has caused a suspension of logging operations at the Nicola Pine Mills, and Charley Peterson, who has spent the winter in Merritt, is visiting friends in town this week.

There will be a meeting of the Princeton Stock Breeders' association in the court house on Saturday, May 13, at 2 o'clock. All interested in stock raising are urgently requested to be present.

Mr. Ed. Bemer has improved the appearance of the lot close to his workshop by clearing out the rubbish from amongst the trees, and putting a nice green garden seat there for the convenience of the public.

The highway between Keremeos and Penticton is reported to be in good condition for travel again, and Harry Hughes, proprietor of the Keremeos-Penticton stage, announces a return to the summer schedule of fares commencing May 1.

"It never rains but it pours." Following his accident of a couple of months ago, on Monday last Mr. Jas. Wallace received word that his handsome residence, a mile east of Keremeos, had been completely destroyed by fire. The loss is partly covered by $2500 insurance.

J. R. (Black-Jack) McDonell, of Stewart, spent the past week in the Similkameen visiting Princeton, Hedley and Keremeos. He was combining business with pleasure, renewing acquaintances made way back in the "seventies" and looking for a hotel for a partner of his. He likes the climate of this sunny valley and attracted by the renewal of activity at Hedley took an option on the Great Northern hotel from John Jackson. The Premier mine at Stewart is now the talk of the world, and according to "Black-Jack," deserves it.

Yesterday was the official cleanup day for Princeton, but apart from the activities of Mr. J. Pluvius, who was busy most of the day with his watering can we failed to notice very much doing. Princeton is just about like all other towns in respect to cleanliness. About ninety per cent. of the citizens keep their premises clean and tidy and the remaining ten per cent. should be required to do so. Princeton has natural advantages and with a little exertion can be made a real beauty spot. This year the citizens made a good start by lining the streets with trees, while many planted heavily around their own residences. If these trees are properly guarded for a year or two they will soon prove not only an attractive feature but a real asset to the town.

HOSPITAL BENEFITS BY ARMSTRONG WILL

Legacy of $5000 Is Revealed When Probate Is Applied For

Vancouver.—The trustees of the Vancouver General hospital have been bequeathed $5000 by the late William Henry Armstrong, whose will has been submitted to the Supreme Court for probate.

Mr. Armstrong, who was a prominent contractor and pioneer of Vancouver, died here April 2 last. His will was executed five days previously.

The gross value of the estate is declared to be $202,663. Liabilities, including $12,500 owing to the bank on a guarantee of the account of the Keremeos Packing Company, Limited, reduces the sum to $188,927. The assets comprise $129,825 stock in various companies, $52,501 of real estate, and $4097 cash in the bank.

To his wife, Ellen Mildred Armstrong, 1288 Comox street, the testator directed payment of $75,000 and also bequeathed to her his personal effects.

In addition to the hospital the beneficiaries are: Harry B. Armstrong, a nephew, left land at Keremeos; Margaret Armstrong, a sister, 1133 Harwood street, left a life income from $30,000; Jean Armstrong, a niece, of the same address, upon the death of the previous beneficiary, acquires a similar interest; $10,000 each to two brothers of Keremeos, John J. Armstrong and Joseph W. Armstrong, and to Miss Emily Woodrow, 1288 Comox street; $5000 each to the following nephews and nieces of Keremeos: Charles H. Armstrong, Cargill Armstrong, Lloyd Armstrong, Kathleen Armstrong, Helen Armstrong and Alice Armstrong; $1000 to William C. Ditmars, 3637 Pine Crescent, and $1000 to Miss A. J. Young, 1058 Nelson street.

Under the expiration of the life interests the capital of the trust fund will go to such of John J., Joseph W., Harry B., Charles H., Cargill, Lloyd, Kathleen, Helen and Alice Armstrong as are then living. The residue of the estate is to be divided among the beneficiaries pro rata.

KEREMEOS BASEBALL CLUB REORGANIZE

At a well attended and enthusiastic meeting of baseball players and fans held in Coleman's hall on Saturday evening last the club was reorganized with the following officers in charge: President, L. H. Patten; vice-president, W. M. Frith; secretary-treasurer, J. R. Campbell; manager, H. B. Armstrong.

The report for last year showed that while the Keremeos team had been exceptionally successful in the field, winning 16 out of 17 games played, that they had not been as fortunate in the way of finances and had to carry over as adverse balance. First efforts will be concentrated on clearing up the old accounts. It is hoped to accomplish this by passing around a subscription list and from a share of the proceeds in the big 24th of May celebration which, in conjunction with the Victory Hall committee, they purpose holding.

The question of ball grounds is one that also has to be considered. The opening of a new street has encroached on the present diamond, but it is thought that the grounds can be re-arranged so as to make it serve for the season, while efforts will be directed toward securing permanent grounds for future use.

With Coalmont and Hedley ball teams again in the field, and possibly rivals in the new town of Oliver, there should be no difficulty in arranging ball games and an interesting season is looked forward to. Keremeos will not repeat the mistake they made last year of employing hired help but by developing local talent hope to be able to hold their own on the diamond.

PRINCETON WEATHER

Date	Max.	Min.
April 13	43	20
April 14	50	30
April 15	50	29
April 16	51	22
April 17	50	25
April 18	52	31
April 19	71	26
April 20	72	27
April 21	70	30
April 22	55	42
April 23	57	26
April 24	60	30
April 25	65	24
April 26	66	24

COALMONT NEWS

Mrs. Thos. Bysouth left on Wednesday for Vancouver.

* * *

Mr. Perley Russell motored up on Sunday, returning to Princeton the same evening.

* * *

Mr. Wm. Garrison, accompanied by Mrs. Garrison and two daughters, motored up on Saturday to take in the masked ball.

* * *

The Misses Young, Kirkpatrick and Brady came up on Saturday's train from Princeton to attend the "Bal Masque" at the Coamont hotel.

* * *

There have been quite a few bad cases of "grip" among the men at the mine, but Dr. Sheffield has the boys all "on the job" again.

* * *

There will be a meeting of all baseball fans at the Coalmont hotel on Sunday afternoon at 1.30. The usual business of electing officers for the coming season will be transacted, and it is hoped everyone will turn out to show the boys that we are going to boost the club stronger than ever this year.

* * *

Many of the costumes worn at the ball Saturday night—twenty in number—four of them winning prizes, were furnished by Mrs. Tom Bysouth. Mrs. Bysouth has had much valuable experience in this line, as her happy selections for this dance will amply testify to. It is a gift to know what style costume will suit a certain type.

* * *

Mr. Geo. Turner was called home Tuesday, from a business trip to the coast, owing to the critical condition of Mrs. Turner, who has been ill for the past three weeks at the Princeton hospital. Mr. Turner has taken his wife to Vancouver to put her under the care of specialists there, in the hopes of saving her life. Their little daughter, Vera, is with them.

* * *

Messrs. McKiernan and McMahon have cause to congratulate themselves on the success of the dance given by them at the Coalmont hotel Saturday evening. There was a record crowd, who thoroughly enjoyed themselves every minute of the time. The costumes were varied and unusually good. A word of praise is due Mr. Ferguson for the masterly manner in which he handled his "job" as floor manager. His duties, pleasant and otherwise, were attended to with a firmness and nicety that was highly commendable. Excellent music was furnished for the occasion by the Coalmont orchestra.

The following were the prize winners: Ladies—1, ivory toilet set, Martha Washington, Miss McKay; 2, cushion cover, Harem girl, Miss N. Rhodes; 3, ham, Robin Hood Mrs. Davidson; 4, $5.00, Elizabethan period, Miss Shaw. Gentlemen—1, 50 Van Loo cigars, Uncle Sam, W. Waddell; 2, fountain pen, Napoleon, John Dandrea; 3, $5.00, Nigger parson, J. Lochead. Kids—1, box chocolates, Zulu, G. Rhodes; 2, box chocolates each, Gold Dust twins, Masters Rhodes; 3, box candy, The Tough Kid, Miss Dot Farmer. Judges: Messrs. Treat, Thom and Shaw.

L. O. L. HOLD QUARTERLY MEETING HERE

The regular quarterly meeting of Similkameen County Lodge No. 393, L. O. L., was held in the I. O. O. F. hall, Princeton, on Friday evening last. According to schedule the meeting should have been held in Summerland, but for convenience was changed to Princeton.

Among the representatives attending from Keremeos were County Master E. Mills, Secretary H. C. N. Etches, D. McCurdy, Rev. L. A. Morrant and R. Park. The trip was made by auto, the party returning home the same night.

In view of the fact that the Grand Lodge of B. C. is arranging for a monster celebration at New Westminster for the twelfth this year, and in order to leave local brethern free to attend, it was decided not to hold the usual county celebration here. The anniversary will be observed by the local lodges by the holding of picnics.

Brother McCurdy having intimated his intention of attending the big Orange celebration to be held at Belfast this year and for which special rates are advertised, a resolution was passed, appointing Mr. McCurdy the official representative of the Similkameen County.

URGES COMPLETION OF KELOWNA LINE

J. A. MacKelvie, of Yale, Tells Commons of Importance of Branch

Ottawa, April 26.—During the discussion on the railway estimates yesterday, Mr. J. A. MacKelvie of Yale, asked the minister of railways for some assurance that the case of the Kamloops-Kelowna branch of the Canadian National will receive consideration. He pointed out that important territory was being served and a large quantity of traffic being carried, including for the past season 3220 cars of fruit and vegetables and 165,000 packages of express. Personally, he said he was being bombarded with communications from Boards of Trade and other bodies as well as private individuals urging that something be done.

The minister said he was quite convinced of the necessity of doing something on the road mentioned, but until the new C.N.R. board was appointed and at work, nothing could be done. He promised that every consideration would be given the case as soon as possible.

IMPORTANCE OF SPRAYING INCREASES YEAR BY YEAR

(Experimental Farms Note)

Some years ago it was felt that unless we had something definite to spray for we could do without spraying and have no injurious effects on trees and crops and save much expense. This day has passed and spraying must be looked upon by those who have no definite troubles to spray for as a cheap insurance against such pests and diseases as are gradually creeping in. The two which we have to watch, especially in the southern end of Okanagan Valley where scab sprayers are not needed, are mildews and blister mite. While these may not have appeared in 1921, yet there may be bad infestation this spring bringing down the grade of the crop very considerably. We must protect our trees as it becomes more apparent each year that grade of fruit is making a big difference in acre profits but very little in acre maintenance costs. The new grades for fruit will probably be in force this season and we should all be alive to this and make an effort to have our fruit in the extra fancy class, but if we allow blister mite and mildews to disfigure our fruit and reduce the size of our apples we cannot hope to get first class fruit. The argument that poor fruit costs as much to raise as extra fancy may be true. It costs as much to pick and haul it, the transportation charges, etc., are also the same, and then look at the price. Bud moth and lesser apple worm made a large percentage of prime apples into culls. They had the size and color but were badly disfigured and so the apples that make profit for the grower and also the reputation of British Columbia apples on the world's market are receiving a set-back for want of a better understanding of spraying. It may even yet not be absolutely necessary in all cases to spray, but the cases become fewer each year where we need not spray and orchards not sprayed may, any year, be so badly infected as to lose the price of many years spraying by the inroads of several of these troubles. We would ask growers to give this matter their most serious attention and study the new spray calendars that have been revised to suit present day conditions. The codling moth which it was predicted twenty-three years ago would soon be as bad in the Okanagan as in other fruit districts, has never become serious owing to the hard work and perseverance in the early days of Thos. Cunningham and now of the Provincial Horticultural men. If you find any wormy apples send them into Vernon and a definite classification as several outbreaks are liable to spread and the grower must do his share in control. We realize that spraying is a heavy direct charge against the crop and will be an effort for many of our growers this year but we should also realize that poor quality fruit is a direct loss to our bank accounts which should not be overlooked.—R. H. Helmer, Superintendent Experimental Farm, Summerland, B. C.

A large attendance of members is requested at the regular meeting of the Board of Trade on Monday night. Mr. E. Waterman will give a report of his meeting with the Vancouver Automobile club. There will also be reports presented at this meeting from committees on other matters of vital interest to the town.

The Princeton Star

PUBLISHED EVERY FRIDAY AT PRINCETON, B. C.

G. E. FRENCH, Managing-Editor

SUBSCRIPTION RATES

British Empire, One Year .....$ 2.00
Foreign, One Year .....$ 2.50
Payable in Advance.

FRIDAY, APRIL 28, 1922

MINERAL DEVELOPMENT

Though prices have fallen, the value of the mineral products of this province last year was over $28,000,000. This is nearly $300 for each family in British Columbia, and if it does not equal the lumber or agricultural output it gives mining a high position among productive industries. As Mr. Nichol Thompson points out, mining is not to be regarded as a gambling proposition. Back as far as most people can remember this activity has been steadily conducted, and it has been constantly productive. When one field of supply has been exhausted others have been discovered. There is no reason to doubt that this process will go on for generations, so little is yet extracted of the mineral resources of the country.

There is a speculative element in mining, but that is found in all industries and investments. In none is there more than the ancient and conservative vocation of farming, with its uncertainties of weather, of markets, and its liability to pests and diseases. While the mineral wealth of the country is better concealed than the forest and agricultural resources its distribution has been accomplished by natural law, which is studied with interest and profit not only by highly-trained scholars, but by prospectors and operators whose knowledge has been gained in the field.

In the history and progress of British Columbia and the mining interest has always played an important part. It will continue to do so. Those who have other interests should never forget how much they owe to this basic industry and enterprise. There are many ways in which business men, and all men with capital or influence, can assist in the promotion of mining and mineral exploration in this province. The individual grubstake of other days should be continued, and the same principle may be applied to the encouragement of pioneer mining and research on a larger scale.

THE MANIAC WHO RULED

Germany is noted for the sensation which is from time to time caused from one end of it to the other by some book. The British Empire has its book sensations, too, but the books which we must talk about are usually novels, and novels of an ephemeral kind, at that. In Germany the sensation-books are commonly of a very deep, heavy, and learned sort, such as Spenger's "Downfall of Civilization," or Houston Stewart Chamberlain's "Foundations of the Nineteenth Century."

Just now the book of the hour in what was formerly the empire of the Hohenzollern is a work entitled "Germany's Tragedy," the most striking chapter of which is devoted to the former emperor himself. The anonymous author maintains that Wilhelm was not merely an egotist, but an actually insane egotist, who has for many years suffered from a brain disease of a hereditary character. The malady is said, indeed, to have been well-defined in his youth, so that his father, Kaiser Frederick, bluntly declared Wilhelm was not of sound mind and ought never to come to the throne.

Readers of Kaiser Wilhelm's history do not find it hard to believe the story, and many of them will wonder that a man known by the inner court circles to be mentally unsound should have been able so long to impose his will upon a great and supposedly civilized people.

The anonymous author of "Germany's Tragedy" seeks by his revelations to impress upon his fellow countrymen a truth which some of them even yet are apparently indifferent to. As he remarks: "Unhappily, the acts of Wilhelm, who belonged in a sanitarium, were more those of a madman. They were acts of a crowned ruler, spelling ruin to a people who did not have the resolution to put him where he belonged."

There is one candidate for the State Legislature in North Carolina who believes in blowing his own horn. Instead of holding public meetings he drives through his riding announcing his candidature and soliciting support through a megaphone.

TO FIND OUR DUTY TO OUR YOUNG PEOPLE

The following is adapted from an editorial in the Neepawa Press, and is worthy of wide reading among school teachers, trustees and parents.

"The young people of today will be the men and women of tomorrow. If tomorrow's men and women are to take their places as good citizens, the work of preparation must be done today. It is the duty of all who have the responsibility of looking after the welfare of children, to make the place where they are carrying out these responsibilities a little better for those who must follow in their footsteps.

Removing evils is good; tearing down that which is wrong is good; but it is not enough. Cutting "bush" and clearing land is not all there is to agriculture. Tearing away obstacles is not all there is to progress; we must build up also. We must sow the seed if we would reap the harvest.

Our young people demands the best that we can give, in keeping with the growing spirit of the times. We cannot expect a young person of today to be content with the same conditions and things which prevailed in our grandfathers' times.

We do not want to, (at least in most of the things that count) nor could we if we so desired, go back to the methods of fifty years ago in our stores, offices, or on our farms. We have now more modern means of production and appliances of which we must make use, or admit ourselves inefficient, and incapable of keeping step in the march of progress.

Applying the same methods to the welfare of our young folks, let us determine what they require. Different cases may need different treatment of course, but speaking generally, they are entitled to food, clothing, and shelter first of all, but this is by no means everything. They have muscles to develop and must have proper exercise to develop strong healthy bodies. They have a most wonderful brain and nerve system which must be developed by administering various mental food, which summed up all together, we term education.

We must keep an even balance on the activities of their young lives, always having before us the old saying about "all work and no play making dull boys (and girls,") or disaster will ensue. They must have work and play; study and amusement, and impression must equal represison. It is not enough to remove evils from along their pathways, we should place ideals before them, acting as signboards to direct them aright.

A word to parents: Do not regard as wasted any money you spend to give your children clean healthy recreation. They demand it, and if you do not they will go where they will get recreation of a more doubtful nature, than you would care to give them.

Every tennis court built is a surety of better and stronger bodied young people, returning dividends in better health, rosy cheeks and smiling faces, if not in dollars and cents.

Every public playground in our towns and cities is a check to disease and death among our children, whose lots are cast in crowded places. Every good school is a check to the spread of ignorance, and a boost to enlightenment and truth, the only forces which can ever redeem the world. The people who talk of education as being the cause of so much crime and graft, and all the rest of it, are hardly to be relied upon. They forget that it is not the principle of education which is wrong, but the practice of it under our modern system.

We have never heard of a man or woman regretting the fact that they have had too much schooling, but we have met many who bitterly complained of having had too little. Give our boys and girls a chance. Give them schools, playgrounds, tennis courts, good clean amusement, and good books to read, and the future citizenship of our country will be safe, sane and satisfactory.

A word to the mothers of our girls: The mothers who are of most use to our growing girls are those who develop a sense of companionship with the changing experiences of their daughters, who are willing to modify ill-fitting social conventions into rules of conduct which are of actual service to their children in their daily lives. Such mothers, through their sympathy and adaptability, substitute keen present interests and activities by solemn warnings, restraint, and self-expression for repression.

Their vigorous family life allies itself by a dozen bonds to the educational, the industrial, and the social and recreational organization of our modern towns and cities, makes for intelligent understanding, industrial efficiency, and sane, social pleasures.

The white race will continue dominant only so long as it acts white.—Pittsburg Dispatch.

The Government of the Province of British Columbia

RE SPECIAL TIMBER LICENCES

The attention of Timber Licence holders who are taking advantage of the provisions of the 1921 Amendment to the FOREST ACT, whereby arrears of licence fees accrued prior to 31st December, 1920, have been funded and made payable in annual instalments, is specially directed to the fact that any renewal fee which became due in 1921 is not included in the instalments above mentioned, and such 1921 and all subsequent renewal fees must be paid within one year after the date of expiry of the licence in order to maintain the right of the holder to obtain a renewal of the Licence. 13-3m

Every Year She Suffered

Read of Mrs. Ryder's Relief from Eczema—A BRIEF STORY

Still another letter for the liquid wash for eczema, from a sufferer who had chronic attacks—covering her face—winter after winter, Mrs. Jas. H. Ryder of Pleasant Point, St. John Co., N. B., tells of the many dollars spent with doctors, and other remedies, of her suffering and disfigurement, winter after winter, and of her relief with one bottle of D. D. D.

If you have not been reading the weekly letters from Canadian sufferers, come in and we will tell you of what D. D. D. has done right in your own neighborhood. We don't hesitate to guarantee that the first bottle will give you relief or your money back. *Stop that itch at once.* $1.00 a bottle. Try D. D. D. Soap, too.

D.D.D. THE Lotion for Skin Disease

— Sold by —
PRINCETON DRUG & BOOK STORE

INSURANCE
P. W. GREGORY
AGENT FOR THE FOREMOST
Fire, Life, Accident and Liability Companies—Canadian, British and American.
Agent for ALLISON SUBDIVISION

DENTIST
Dr. John D. Butler
HOWSE BLOCK

SOCIETIES

Knights of Pythias
Princeton Lodge No. 50
Meets Every Wednesday at 8:00 p. m. in I. O. O. F. Hall. Visiting Brothers Welcome.
H. C. B. LUCAS, C. C.
P. RUSSELL, K. R. S

Similkameen Lodge
A. F. & A. M.
Meets first Friday in each month, at 8 p. m. Visiting brethren cordially invited.
A. S. BLACK, W. M.
THOS. S. HUGHES, Sec'y.

Excelsior L. O. L. No. 2102
Meets Fourth Tuesday at 8 p. m. in I. O. O. F. Hall. Visiting brethren welcome
F. OELRICH, W.M. H. H. AVERY, Rec. Sec.

PRINCETON LODGE I.O.O.F. No. 52
Regular meetings 8 p. m., Thursdays. Sojourning brethren welcome. Hall situate on cor Bridge St. and Vermilion Ave.
J. HOWARTH, N. G.

BUSINESS LOCALS

DRY WOOD for sale, $2.25 per rick. Leave odrer at Economy Market. R. Corbett. 22-tfp.

S. C. RHODE ISLAND RED eggs for hatching, $2.00 per setting of 15. Leave orders at Economy Market.

WANTED — To exchange 2 Jersey cows, milking, for 2 Holsteins. Also to buy 2 Holsteins, fresh or freshing. J. G. Forrest, Hedley, B. C. 22-3

FOR SALE—Nice Bluestem Wheat, fanned for seed, 2 1-2 cents per lb.; ship any quantity; cash with order. Michael Dumont, Bridesville, B. C. 23-2

Jack Dempsey astonished the natives in Paris by announcing a boxing ring decision in choice Salt Lake City French.

PRINCETON

THE HUB OF THE SIMILKAMEEN

COAL, LODE AND PLACER MINING

Unexcelled Advantages for the Investor and Home Builder

ELECTRIC LIGHT SYSTEM, WATER FOR DOMESTIC PURPOSES AND GOOD FIRE PROTECTION

Princeton Coal & Land Co., Ld.

ERNEST WATERMAN — General Manager — PRINCETON, B. C.

L. D. Restaurant
Cooking--any Style
DAY AND NIGHT
PHONE 11

PRINCETON BAKERY
FULL LINE OF STRICTLY FRESH GROCERIES
FRUITS IN SEASON
Confectionery and Tobaccos
Bread made from the best flour procurable. Cakes and pastry.
R. A. LAMBERT — Phone No. 9

WHEN IN COALMONT CALL AT —
ANDY JOHNSTON'S CIGAR STORE
UP-TO-DATE BILLIARD HALL IN CONNECTION.

City Transfer Co
FARRAR & DIGNAN, Props.
Agency: Imperial Oil, Ltd.
General Trucking and Delivery Work
Service Warranted
PHONE 64 PRINCETON

Ladies!
There are a few Plant Stands, Flower Stands and Foot Stools in my shop—for sale.
ED. BEMER
CONTRACTOR and CARPENTER
Phone 33
Opposite Similkameen Hotel.

The VETERANS
DAN FERGUSON, Prop.
AVERY BLOCK
SOFT DRINKS — ALL KINDS
Smokes all descriptions, Cigars Pipes, Tobaccos, Cigarettes
Come in and make yourself at Home.
Cleanliness and Service our Specialty

Princeton Hotel Cafe
THE FAVORITE RESORT OF TOURISTS AND TRAVELERS
T. BROMFIELD, Prop.
Phone 60

The Consolidated Mining & Smelting Co. of Canada, Limited
Offices, Smelting and Refining Department
TRAIL, BRITISH COLUMBIA
SMELTERS AND REFINERS
Purchasers of Gold, Silver, Copper, Zinc and Lead Ores
TADANAC BRAND PIG LEAD, BLUESTONE, COPPER AND ZINC

PATTERSON, CHANDLER & STEPHEN LTD.
Corner 16th Ave., & Main St.,
VANCOUVER, B.C.
LARGEST MONUMENT WORKS IN THE WEST
WRITE US FOR DESIGNS

ECONOMY MARKET
Fresh and Cured Meats
FISH, POULTRY, FRUIT AND FRESH VEGETABLES IN SEASON
TRY OUR FILLETED FISH
PHONE 75
TURNER & GELLATLY, - - Proprietors

$50 to $5,000
A YEAR FOR LIFE
A CANADIAN GOVERNMENT ANNUITY PROVIDES IT
—No better life investment available
—No better security obtainable
—Cannot be seized or levied upon for any cause
—Will be replaced if lost, stolen or destroyed
—Not affected by trade depression
—Free from Dominion Income Tax
—No medical examination required
Anyone over the age of 5 years resident or domiciled in Canada may purchase.
Any two persons may purchase jointly.
Employers may purchase for their employees—school boards for their teachers—congregations for their ministers.
Apply to your postmaster; or write, postage free, to S. T. Bastedo, Superintendent of Annuities, Ottawa, for new booklet and other information desired. State sex and age last birthday.

Star Display Ads. are Effective

FRESH MEATS
POULTRY
CURED MEATS
Your Patronage Appreciated
P. BURNS & CO., LTD.
PHONE 10 - - PRINCETON

Hotel Princeton

SWANSON & BROOMFIELD
Proprietors

HEADQUARTERS FOR COMMERCIAL TRAVELERS AND MINING MEN

Modern Hotel—All the Comforts of a Home—Beautifully Furnished—Rooms with Hot and Cold Water and Steam Heat

AUTO BUS MEETS ALL TRAINS

CAFE IN CONNECTION

Tulameen Hotel

PRINCETON, B.C.

Rates Moderate
Service Unexcelled

MRS. HOLMES, Proprietress

Similkameen Hotel . . .

NEAREST THE STATION
COMFORTABLE ROOMS

Summers & Wardle
PROPRIETORS

Princeton Bar

Soft Drinks
CIGARS
CIGARETTES
TOBACCOS

IRWIN and WHITE
PROPRIETORS

Allen's Billiard Hall

BARBER SHOP

FRESH ROASTED PEANUTS AND POP CORN

HARRY EVANS, Prop.

C. V. PROSSER

HARNESS MAKER
AND
SHOE REPAIRER

Dealer in HARNESS, BOOTS AND SHOES, POLISHES, Etc.
A few pairs hand made shoes.

PRINCETON - B. C.

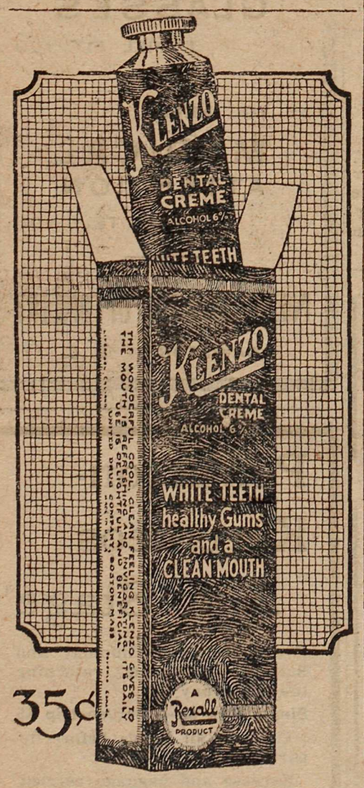

gives you a receipt for beautiful teeth

— Sold by —
PRINCETON DRUG & BOOK STORE

"WILD BUSH TRIBES OF TROPICAL AFRICA"

Out of his experiences during a twelve-year sojourn among the wild priminitive bush people of West Central Africa, G. Cyril Claridge has produced a remarkable book ("Wild Bush Tribes of Tropical Africa") says John o'London's Magazine. He has made a close study on the spot of the life and language of the people of the Ba-Congo of Northern Angola, and as such it throws valuable light on one of the darker places of the Dark Continent.

The Negro's Insurance

The lot of woman in this country is that of a beast of burden. Polygamy is the negro's insurance against hard luck:

"A husband's view of the compact is threefold—the price he paid for the woman, her ability to work and her capacity to bear children. It is a common saying that a man remembers where he met his wife, not because of a sentiment or feeling, but on account of the money he paid for her. He recalls his wedding day with the same brain cells with which he trades at the market.

"From a financial point of view marriage is a safe investment for the native. If circumstances demand it ,a man who has bought a woman has thereby purchased a right to all her marriageable sisters in turn. To what extent a man would exercise this right it is difficult to say, but in theory he could go on as long as there remained an eligible girl in the family

No Extra Charge

"When his wife dies, the negro expects those who provided her will also supply him with another, without extra charge. A man, in view of his approaching death, may leave his wife to his next of kin. We have known old widows left to boys who have not known what to do with them. Should he die intestate, she may choose a relative of the deceased, but cannot choose outside his family. An arrangement may be made for her to return to her people, in which case the money paid for her by the dead must be refunded to his executors."

Formerly the penalty for adultery was death to the co-respondent:

"In those days it was the custom of kings and chiefs, who set the fashion, periodically to question their wives as to their faithfulness. A lie was punishable by death. The women were terrified into confession by the fearsome fetishes which their inquisitors held over them. To the question 'Have you been Faithful?' the answer should be, 'Not so much as a tobacco leaf, or a touch on the shoulder.' King Alvaro Nsingankanga executed Mbundu Amfumu for giving a leaf of tobacco to one of his wives, though he had gone no further than placing the leaf on a stone, at a respectful distance from the woman."

Drugs as Charms

The necromantic instinct is so rooted in these people that even drugs and lotions of European manufacture are regarded more as charms than as physic or liniments:

"A nasal fetish is more to them than a nasal douche. They think more of something to tie round the throat than they do of something to gargle in it.

"Those who venture to acquaint themselves with new medicaments will ask for a mixture and either apply the bottle to some part of the body, just as it is, or put it in a secure place, where they keep it as long as possible without touching it, as a charm for whatever they imagine it to be good for. They soon learn that a cascara tab'oid has its appointed place in therapeutics, but they do not so soon learn that it has missed its effectiveness when bored, threaded and hung round the neck like a locket."

Writing of fetishes and fetishism, Mr. Claridge tells an amusing story about Mungo Park, the famous African traveler. When he escaped from the Arabs of Central Africa he was succoured by an old man when almost dying from hunger and exposure. The old man asked him for a saphie—a charm to hang round the neck:

"Mungo Park wrote the Lord's Prayer on a board both sides from top to bottom, which he handed to his heathen benefactor as a saphie. Recognizing that he could not wear the board about his neck, the old Ethiopian washed the Lord's Prayer from the board into a vessel. After saying a little ritual over it, he drank the powerful draught; then, to ensure he lost not a word, syllable or letter, he licked the board both sides all over from top to bottom, to protect him from wicked men. That is fetishism.

Wisdom of Pleading Guilty

There are some terrible stories of native priestcraft and witchcraft, but the following has some humor:

"At Kingulu lived a woman who had the misfortune to lose several of her babies by death in a very short time. It meant, according to native mentality, that somebody in the family had bewitched them. To put a stop to it they called in the witch priest. He put the blame on a male relative, who strongly protested his innocence. He was condemned to death. The priest then reverted to a favorite trick. He told the accused that if he would confess and give his mbanagala—a club given with a promise not to bewitch any more people—he would not allow the men to kill him. The man was in a fix. He knew he was innocent, but to insist upon it meant they would kill him. To say he was guilty would be to lie, but it would save his life to do so. The man chose to save his life. In doing so he paid the priest the compliment he wanted. For henceforth no one could doubt the priest's ability to detect witches. The club was a token of the accused man's promise. It was placed in the woman's house, over the doorway, to be kept for the purpose of clubbing him should he again be caught eating (destroying) other people's babies."

Cheating a Charlatan

But one priest caught a Tartar. A very cunning native who knew no fear, told his wives and friends how he was going to put one of these charlatans to the test. Then he sent for the priest:

"When he heard that he was coming he got two large fruit kernels, stuck one in each cheek to make a facial swelling, sat down on an old tire heap, literally in sackcloth and ashes, and looked his worst. His an attitude of mystified sympathy, whilst his friends behaved in a manner of profund concern."

The priest soon got to work, danced and enchanted, and when the moment came when the witch was to be disclosed he did not hesitate:

"What the priest knew well was that the 'bewitched' man was a bully and that he had recently ill-treated one of his sisters, for which, it was known, she entertained a spite against him. The priest took this as his cue. The sister was there; so, with dramatic effect, the priest accused her. That was the time when there should have been on orthodox hubbub, but there was an ominous silence, much to the chagrin of the professional. Then came the climax. Jumping to his feet, the man took the kernels from his mouth and threateningly made for the priest with 'You scoundrel! Out you go, or I'll—', but he had vanished."

WHAT WAS DOING HERE

TWENTY YEARS AGO

From the Similkameen Star of April 26, 1902

A dance was held in the McIntosh hall last Wednesday night.

Peter Marquette and Ed. Riley came in from Nicola Thursday last and returned the next day.

It is rumored that the V. V. & E. is making preparations to build as far as 20-Mile Creek this season.

Mr. E. Wells, of Greenwood, is in town on his way to Aspen Grove, where he is going to work on his claims.

Mr. Chas. Richter, who has been up Otter Valley way looking after beef cattle, returned to town Thursday night.

Mrs. D. P. Terrill and Miss Belle Terrill, of Seattle, Wash., came in on last week's stage as far as Granite Creek.

Mr. and Mrs. H. H. Pigett, late of Nelson, B. C., were in town. Mr. Pigett intends becoming a permanent resident of the district.

Mr. Murdoch McIntyre, of Phoenix, passed through town on his way to Aspen Grove, where he is going to work on his claim.

J. L. Brown, representing the Inland Cigar Factory, and Otto Marstrand, the well known Vancouver brewer, were driven in from Greenwood by J. Thomas, reaching here Thursday.

F. W. Groves, P. L. S., of Greenwood; F. Bailey, of Similkameen City, and E. H. Mortimer, of Greenwood, drove up from the latter place this week, reaching here Thursday. Messrs. Mortimer and Groves are looking over the district with a view to locating in Princeton.

GROW NUT-BEARING TREES

The advice to plant nut-bearing trees for shade and ornament in the older settled sections of Canada is good, but, as most of it comes from other countries where the conditions are different, it must be taken with discretion. One very useful point in a recent article was to the effect that walnuts may be grown wherever peaches thrive. It is true that walnut trees have been grown where peaches are not generally cultivated, but as a rule the walnut will not attain its best development where it is too cold to grow peaches.

Ford

----buy where your money goes furthest is just another way of saying----

BUY A FORD

Touring Car - $754
Runabout " 713
(Fully Equipped)
Truck Chassis, 708
(Without Starter)

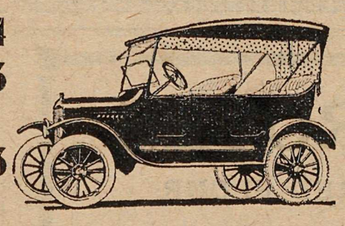

E. E. BURR - Dealer
PRINCETON, B. C.

RHEUMATISM

LUMBAGO NEURITIS SCIATICA vs. **T.R.C.'s**

Rheumatism and similar troubles invariably yield to this T.R.C.'s (Templeton's Rheumatic Capsules) treatment. Many doctors and many hundreds of druggists from coast to coast will confirm this truth. The hundreds of testimonial letters in our files show that T.R.C.'s have successfully treated Rheumatism, Lumbago, Neuritis, Sciatica and acute Neuralgia of all kinds. But the best evidence is your own experience. If you suffer we want you to try this guaranteed non-injurious remedy at our expense. Druggists sell T.R.C.'s $1.00 per box. Free trial write T.R.C. Co., 56 Colborne St., Toronto.

— Sold by —
PRINCETON DRUG & BOOK STORE

KETTLE VALLEY RAILWAY

TIME TABLE

EASTBOUND
DAILY

No. 12—Leaves	Vancouver	19.30
	Princeton	4.15
	Nelson	22.55

WESTBOUND
DAILY

No. 11—Leaves	Nelson	21.05
	Princeton	15.10
	Vancouver	23.15

Observation and dining car service on all trains.

H. E. HANSEN, Agent.
O. E. FISHER, Traffic Manager, Penticton.

PERCY W. GREGORY
Assoc. Mem. Can. Soc. C.E.
CIVIL ENGINEER
AND BRITISH COLUMBIA
LAND SURVEYOR
PRINCETON, B.C.

GRANT & BLALOCK

Club Cigar Store

CIGARS
TOBACCOS
SOFT DRINKS

Phone 54 Box 289

Try the Star Job Dept.

TAILOR SHOP

H. McCONNELL, Prop.

SUITS MADE TO ORDER

Tailoring - Cleaning - Pressing

SHILOH STOPS THAT COUGH

For grown-ups or children. Safe, sure and efficient. Small dose means economy and does not upset the stomach. At all dealers, 30c, 60c and $1.20. 3

A Fine Spring Tonic Says The Druggist

There is no hesitation about recommending this blend of pure herbs and roots, so safe and sure for all.

CELERY KING

drives away feverish colds, dull headaches and skin eruptions. Brew it yourself, costs only a few cents. Gentle and pleasant to take. All druggists, 30c and 60c.

WATER NOTICE

DIVERSION AND USE

TAKE NOTICE that Joseph R. Grant, whose address is New Westminster, B. C., will apply for a licence to take and use 300 acre-feet of water out of Hayes Creek and an unnamed tributary, also known as Five Mile Creek which flows Southerly and drains into the Similkameen River about seven miles below Princeton, B. C., and being 225 acre-feet out of Hayes Creek and 75 acre-feet out of the unnamed tributary.

The water will be diverted from the stream at a point about 490 yards northerly of its intersection with the North Boundary of Lot 937 in respect to Hayes Creek and about 400 yards from its mouth in respect to the unnamed tributary and will be used for irrigation and domestic purposes upon the land described as Lots 937 and 1660 Kamloops Division Yale District.

This notice was posted on the ground on the 25th day of April, 1922.

A copy of this notice and an application pursuant thereto and to the "Water Act, 1914," will be filed in the office of the Water Recorder at Princeton, B. C.

Objections to the application may be filed with the said Water Recorder or with the Comptroller of Water Rights, Parliament Buildings, Victoria, B. C., within thirty days after the first appearance of this notice in a local newspaper.

JOSEPH R. GRANT, Applicant.
By P. W. Gregory, Agent.

The date of the first publication of this notice is April 28, 1922.

SHERIFF'S SALE

In the Supreme Court of British Columbia. In the Matter of the Execution Act.

Between:

ALFRED SEYMOUR BLACK,
Plaintiff, (Judgment Creditors).
— and —
AMANDA WILFREDA SMITH, ELIZABETH OELRICH, JANE JAMESON and HARRIET SANFORD,
Defendants, (Judgment Debtors).

Pursuant to order of the Honourable Chief Justice Gordon Hunter, dated 8th day of February, 1922, I will offer for sale at my office in the Court House, Kamloops, on Tuesday, the 30th day of May, 1922, at the hour of 3:30 p. m., all the right, title and interest of the aforesaid Amanda Wilfreda Smith, Elizabeth Oelrich, Jane Jameson and Harriet Sanford, in: Parcel "A," of Lot 402, Group 1, Similkameen Division of Yale District. Parcel "B," of Lot 402, Group 1, Similkameen Division of Yale District. The charges appearing on the register at the Land Registry Office are as follows:

One third Undivided Life Interest to Jane Jameson, Mortgage on Parcel "A" of Lot 402, to Frederick Oelrich, for the sum of $1750. Lis Pendens in this action of Alfred Seymour Black on Parcel "A," Lot 402. Mortgage on Parcel "B," of Lot 402, to James Jameson for the sum of $2250. Lis Pendens in this action of Alfred Seymour Black on Parcel "B," Lot 402, and Lis Pendens of James Jameson.

Terms of sale, Cash.

WENTWORTH F. WOOD,
Sheriff of all that portion of the County of Yale not comprised within the Grand Forks and Greenwood Electoral District. 22-5

IN THE COUNTY COURT OF YALE HOLDEN AT PRINCETON

ADMINISTRATION ACT

In the goods of John E. Anderson, deceased:

Take notice that by order of His Honor J. R. Brown, Judge, made the 13th day of April, 1922, I was appointed administrator to the Estate of the said John E. Anderson, deceased, and all parties having claims against the said estate are hereby required to furnish same, properly verified, to me on or before the 21st May, 1922. And all parties indebted to the said estate are required to pay the amount of their indebtedness to me forthwith.

Dated 21st April, 1922.

M. L. GRIMMETT,
Official Administrator,
22-2 Merritt, B. C.

SYNOPSIS OF Land Act Amendments

Minimum price of first-class land reduced to $5 an acre; second-class to $2.50 an acre.

Pre-emption now confined to surveyed lands only.

Records will be granted covering only land suitable for agricultural purposes and which is non-timber land.

Partnership pre-emptions abolished, but parties of not more than four may arrange for adjacent pre-emptions with joint residences, but each making necessary improvements on respective claims.

Pre-emptors must occupy claims for five years and must make improvements to value of $10 per acre, including clearing and cultivation of at least 5 acres, before receiving Crown Grant.

Where pre-emptor in occupation not less than 3 years, and has made proportionate improvements, he may, because of ill-health, or other cause, be granted intermediate certificate of improvement and transfer his claim.

Records without permanent residence may be issued, provided applicant makes improvements to extent of $300 per annum and records same each year. Failure to make improvements or record same will operate as forfeiture. Title cannot be obtained in less than 5 years, and improvements of $10.00 per acre, including 5 acres cleared and cultivated, and residence of at least 2 years are required.

Pre-emptor holding Crown Grant may record another pre-emption, if he requires land in conjunction with his farm, without actual occupation, provided statutory improvements made and residence maintained on Crown granted land.

Unsurveyed areas, not exceeding 20 acres, may be leased as homesites; title to be obtained after fulfilling residential and improvement conditions.

For grazing and industrial purposes areas exceeding 640 acres may be leased by one person or company.

Mill, factory or industrial sites on timber land not exceding 40 acres may be purchased; conditions include payment of stumpage.

Natural hay meadows inaccessible by existing roads may be purchased conditional upon construction of a road to them. Rebate of one-half of cost of road, not exceeding half of purchase price, is made.

PRE-EMPTORS' FREE GRANTS ACT.

The scope of this Act is enlarged to include all persons joining and serving with His Majesty's Forces. The time within which the heirs or devisees of a deceased pre-emptor may apply for title under this Act is extended from one year from the death of such person, as formerly, until one year after the conclusion of the present war. This privilege is also made retroactive.

No fees relating to pre-emptions are due or payable by soldiers on pre-emptions recorded after June 26, 1918. Taxes are remitted for five years.

Provision for return of moneys accrued, due and been paid since August 4, 1914, on account of payments, fees or taxes on soldiers' pre-emptions.

Interest on agreements to purchase town or city lots held by members of Allied Forces, or dependents, acquired direct or indirect, remitted from enlistment to March 31, 1920.

SUB-PURCHASERS OF CROWN LAND.

Provision made for insurance of Crown grants to sub-purchasers of Crown Lands, acquiring rights from purchasers who failed to complete purchase, involving forfeiture, on fulfillment of conditions of purchase, interest and taxes. Where sub-purchasers do not claim whole of original parcel, purchase price due and taxes may be distributed proportionately over whole area. Applications must be made by May 1, 1920.

GRAZING.

Grazing Act, 1919, for systematic development of livestock industry provides for grazing districts and range administration under Commissioner. Annual grazing permits issued based on numbers ranged; priority for established owners. Stock-owners may form Associations for range management. Free, or partially free, permits for settlers, campers or travellers, up to ten head.

PUBLIC NOTICE

"POUND DISTRICT ACT"

WHEREAS under the provisions of this Act application has been made to the Lieutenant-Governor in Council to constitute the Townsite of Hedley City, in the Similkameen Electoral District, comprising all lands and included streets and lanes more particularly described as Blocks 1 to 20 inclusive, those portions of Blocks 23 and 24 lying west of Twenty Mile Creek, Blocks 25 and 26 and the west half of Block 27 inclusive, as shown on the plan of Hedley City; Blocks 1 to 16 inclusive, as shown on the plan of the "Ready Cash" Mineral Claim, addition to Hedley City; Blocks 1 to 10 inclusive, as shown on the plan of the Eastern Addition to Hedley City and Blocks 1 to 18, inclusive, as shown on the plan of the Warremoo Addition to Hedley City, a pound district.

NOTICE IS HEREBY GIVEN that, thirty days after the publication of this notice, the Lieutenant-Governor in Council will proceed to comply with the application, unless within the said time objection is made by eight proprietors within such proposed pound district, in Form A of the Schedule to the said Act, to the undersigned.

E. D. BARROW,
Minister of Agriculture.

Department of Agriculture, Victoria, B. C., April 24th, 1922. 23-2

Spring and Summer Styles

IN MEN'S WEAR

Something to suit everybody.
Specially select line of summer underwear at right prices.

C. WILLARSON & CO.
GENTS' FURNISHINGS, BOOTS AND SHOES

FIVE ROSES

IS THE FAVORED FLOUR

Not merely because it makes the most bread per bag or the best, but because it is steady, regular, dependable. Isn't it worth while to know that YOUR flour is sure, reliable, trouble proof?

F. P. COOK ESTATE
PRINCETON AND COALMONT

The A.E.HOWSE CO. Ltd.

PHONE No 8 - PRINCETON, B.C.

SPECIAL:

JUST ARRIVED — A CAR LOAD OF SHINGLES. EXTRAORDINARY LOW PRICE. CALL AND GET QUOTATIONS.

GOOD OATS AND WHEAT FOR SEED

Star Business Locals Bring Results

A Great Opportunity --- APRIL CLEARANCE of
LINOLEUM RUGS

Size 9x9; Reg. $20.25, reduced to $15.85
Size 9x10½; Reg. $23.25, reduced to 18.90
Size 3x9; Reg. $6.00, reduced to 4.85
FELTOL RUG—Size 3x9; Reg. $3.50, reduced to 2.65
SEE US FOR LINOLEUM BY THE YARD

The Cash Store--A. L. White
BOX 105 PHONE 47

THIS SEASON'S GOODS

AT PRE-WAR PRICES

LADIES' SILK HOSE—Black or dark brown $1.25
LADIES' MERCERIZED LISLE—Black or dark brown 90c
LADIES' COTTON HOSE—Black or dark brown ..... 3 Pr. $1.00
BOYS' RIBBED HOSE ..... 3 Pr. for $1.00
DRESS AND SKIRT LENGTHS AT THE RIGHT PRICES

THOMAS BROS. - Princeton

Lower Prices on Fencing Wire

HEAVY 4 POINT GALVANIZED BARB WIRE IN 80 ROD REELS.
PER REEL $6.00
DELIVERED PRINCETON, CASH

W. B. EWART
HARDWARE PRINCETON, B. C.

HOUSE FURNISHINGS

Crockery and Glassware — Stationery and Wall Paper
AL. ALMSTROM - Princeton

SEE THE NEW
Chevrolet Special

GET OUR SPECIAL PRICES ON ALL SPRING REPAIR WORK
FREE—BATTERY, TIRE AND CRANK CASE SERVICE

PRINCETON GARAGE
BERT HILL, Proprietor

KEREMEOS NOTES

(From our own correspondent.)

Mr. Wm. Mattice was a business visitor to Penticton this week.

* * *

Mr. R. Park, who has been visiting his parents in Penticton, returned on Thursday.

* * *

Mr. and Mrs. DePhyffer spent the week-end in Penticton with the latter's parents.

* * *

The Girl Guides held a picnic last Friday at the Cawston Ditch intake. All report a splendid day's outing.

* * *

Mr. Whittier, of Vancouver, was a business visitor in town over the week-end.

* * *

Mrs. A. J. Dommett entertained a few of her friends on Tuesday afternoon to a delightful tea.

* * *

The teachers returned on Saturday from their Easter vacation and resumed their duties on Monday.

* * *

The Junior boys are busy these evenings practicing up baseball for the coming season.

* * *

Everybody is busy these days setting out tomato plants. By the last few days summer is on its way.

* * *

Miss Gwen Carmichael, after spending her Easter holidays in Princeton, returned home on Friday's train.

* * *

Rev. J. Knox Wright lectured here on Tuesday night in the church and illustrated his lecture with lantern slides in aid of the Bible Society.

* * *

Mr. M. B. Ewart, of Kaleden, accompanied by his brothers-in-law, the Lowe Brothers, of Victoria, were in town on Monday.

* * *

Miss B. Verchere left for her home in Mission City on Monday, after spending her holidays with her sister, Mrs. Geo. Clarke.

* * *

Miss Eva Gibson left last week for Princeton, where she will relieve Miss K. Kirkpatrick, in the Telephone office, who is spending her holidays at the Coast.

* * *

Mr. Jones, of the Bank of Commerce, motored to Penticton on Saturday with his mother, who left for her home in Vancouver on Sunday's train.

* * *

The dance given in the Victory hall on Friday night under the auspices of the executive of the Women's Institute was very well attended. Proceeds go towards the hall fund.

* * *

The manager and staff of the Bank of Commerce are wearing a cheery smile this week. They are now comfortably settled in their beautiful new building.

* * *

Contractor Erickson has finished his contract putting in the head-gates of the big ditch which is being put in by Mr. Morton on the opposite side of the river from town.

* * *

Mr. Dick Campbell, of the Canadian Bank of Commerce, who left here last month, has been sent to Prince Rupert. His many friends here wish him success in his new place.

* * *

A. G. N. work crew are engaged in doing necessary repair work on the company's bridges, culverts and buildings in this district. Their cars are side-tracked at the depot here.

* * *

Mrs. Wallis Knowles, of Hedley, who has been visiting with relatives here, returned home on Sunday. While here Mrs. Knowles was a guest of honor at a tea given by her cousin, Mrs. G. Willis.

* * *

The annual meeting of the Women's Missionary Society was held last week at the home of Mrs. O. H. Ring. Officers elected for the coming year were: President, Mrs. M. Kerr; vice-president, Mrs. E. M. Crooker; recording secretary, Mrs. G. G. Keeler; corresponding secretary, Mrs. Thomson; treasurer, Mrs. Ring; strangers' secretary, Mrs. D. J. Innis; Christian stewardship, Mrs Woolliams. Mrs. Keeler and Mrs. Carle were elected delegates for the convention which will take place in New Westminster on May 16.

* * *

Indian Agent Ball, of Vernon, and Corporal Harvey of the Mounted Police, Penticton, spent a few days in town this week adjusting several matters in dispute among Indians, principally in connection with water rights. The most interesting of these is the clash between Paul Terebasket and Fleming and Colville over the water from Blind Creek, a small stream near Cawston. By conserving the water from this creek, which in the past has been monopolized by Terebasket, Fleming and Colville hope to secure enough moisture to irrigate 60 acres of tomato crop and at the same time allow the Indian enough for his immediate requirments.

* * *

Mr. James Wallace's residence west of town, which was occupied by Mr. W. Fechter, was totally destroyed by fire on Sunday night. The fire being so far advanced when discovered, Mr. and Mrs. Fechter and children barely escaped in their night clothes, losing all their household goods and clothing. We understand it was partly covered by insurance. The house was built by Mr. Geo. Cooper about twelve years ago and was considered at that time one of the nicest homes in the valley.

KEREMEOS WEATHER

Date.	Max.	Min.
April 16	56	34
April 17	56	38
April 18	64	37
April 19	65	39
April 20	72	38
April 21	72	48
April 22	61	39
April 23	62	43
April 24	63	37

Rain: April 16 .....04 in.

PROFITABLE HOG FEEDING

"In view of the relatively low cost of oats and barley at present the conversion of these feeds into pork should be a profitabe undertaking."

The statement is made in a pamphlet for March issued by the Ministry of Agriculture, Ottawa. It goes on to state that:

"For a number of years, the cost of feeds was such that many farmers were very doubtful regarding the profitableness of feeding swine Market conditions have altered considerably within the past few months, and the cost of producing a pound of pork has greatly decreased."

During the year 1920-21, a large number of feeding experiments were conducted with pigs from the time of weaning to that of finishing, at the Central Experimental Farm, Ottawa. The report adds:

"Basing our calculations on the present cost of feeds, we find that it would cost 3.78 cents, 5.43 cents, 6.01 cents and 4.75 cents, respectively, or an everage feed cost of 5.09 cents to produce one pound gain, an average of about half the cost of feeding for the last year. Assuming that a hog is weaned at 25 pounds and finished at 180 pounds, we find that the average feed cost of raising and finishing a hog during 1920-21 was approximately $19.85, while, under the present prices of feeds, the cost would be approximately$10.34 to raise and finish a pig. These estimates suffice to show the relatively greater opporunity for a satisfactory turnover under present maket conditions.

It is a too common pactice for farmers to 'go out of hogs' when the market is unfavorable, and when feeds are high in price, with the result that they are unable to take advantage of a favorable turn on the market. The keeping of one or two brood sows on most farms is advocated. These can be fed much more economically on the average farm than when feeding is done on a large scae. It would be an exceptional year indeed when at least a small profit would not be realized from their progeny, and, under favorable conditions, a very satisfactory return would be forthcoming.

PLANT TREES

The young should plant trees in recognition of the obligations they owe to those who planted trees to ilustrate their hope for the future, and their concern for those who are to come after them. The economist should plant trees, especially in the prairie country, and beautify the landscape and ameliorate the sweep of the north wind.J. Wilson.

ASTHMA USE RAZ-MAH
NO Smoking—No Spraying—No Snuff
Just Swallow a Capsule
RAZ-MAH *Is Guaranteed*
to restore normal breathing, stop mucus gatherings in the bronchial tubes, give long nights of quiet sleep; contains no habit-forming drug. $1.00 at your druggist's Trial free at our agencies or write Templetons, 142 King W. Toronto.
— Sold by —
PRINCETON DRUG & BOOK STORE

Similkameen Garage - -
REAL SERVICE
REAL WORK
REAL PRICE
WM. DAILEY, Prop.

KEREMEOS DRUG and BOOK STORE

"The Store of Quality"

Our Stock of School Supplies is Complete in Every Detail. Call and be Convinced

J. R. CAMPBELL - - Manager

The Big Store

Select Stock of
GENERAL MERCHANDISE
Choice Timothy and Alfalfa Hay for Sale.

T. W. COLEMAN & CO.
Keremeos, B. C.

— FOR —
Spring and Summer Goods

Such as Dress Ginghams, Prue Cottons, Cretonnes, Curtain Materials, etc., etc., at reasonable prices, call at the

KEELERS' KEREMEOS, B. C.

Keremeos Directory

GREAT NORTHERN RAILWAY
(Time Table)
Monday—Wednesday—Friday
Westbound, leaves Keremeos for Princeton at 9.45 a. m.
Eastbound, leaves Keremeos for Oroville at 3.45 p. m.

L.O.L. SIMILKAMEEN, No. 1770
Worshipful Master, H. C. N. Etches.
Secretary, R. F. Park.
Meets first and third Tuesdays.

BOARD OF TRADE
E. F. Corbett, President.
H. C. N. Etches, Secretary.
Meets first Saturday each month.

CHURCHES
St. John the Divine
Rev. L. A. Morrant, Ph. D.
Morning and evening services.

Methodist Church
Rev. A. C. Curry, Pastor,
Morning and evening services.

BANKS
Bank of Commerce; E. F. Corbett, Manager.
Bank of Montreal; R. M. Mansfield, Manager.

PUBLIC SCHOOL
A. S. Towell, Principal.
W. G. Mattice, Sec'y. School Board.

UNITED FARMERS
(Keremeos Branch)
J. B. McL. Clarke, President.

GOVERNMENT LIQUOR STORE
H. Tidy, Vendor
Hours: 11 till 12; 1 till 7 p. m.
Saturday: 1 till 8 p. m.

Provincial Constable: A. E. Spall.

The advertising columns of this page furnish directory of the enterprising merchants and business men of Keremeos.

PRINCETON HOTEL Barber Shop
ONCE A CUSTOMER ALWAYS A CUSTOMER
W. H. BOWEN — Proprietor

KEREMEOS MEAT MARKET
Wholesale and Retail.
Fresh and Cured Meats
Fish and Poultry in Season
T. DALY - - Manager

SHELF and HEAVY HARDWARE
BUILDERS' SUPPLIES
PAINTS AND OILS
E. MILLS
KEREMEOS

BEN. WILLIAMS
Barber Shop
CIGARS AND TOBACCOS
SOFT DRINKS
CONFECTIONS
MAGAZINES
Keremeos - B. C

IF YOU NEED
GLASSES
I WILL FIT YOU
IF YOU NEED
MEDICAL ATTENTION
I WILL TELL YOU
NEWTON FOR OPTOMETRY
CAWSTON, - B. C.

Penticton-Keremeos Auto Stage

Every Tuesday, Thursday and Saturday at 9 a. m., returning the same day.
Single fare $3 — Return trip $5
Calls at all hotels before departure.
Express and baggage carried.
HUGHES' AUTO SERVICE
PHONE 252 — PENTICTON