THE PRINCETON STAR

21st Year No. 28 PRINCETON, B C., FRIDAY, MAY 28, 1920. PER YEAR : $2.50 Cash Single Copy 5c.

Installing Machinery by P. M. & D. Co.

A great deal of work is now going on at the property of the Princeton Mining & Development Company, situated about five miles below Princeton on the line of the Great Northern railway. A force of men are now building an engine and boiler house and installing a boiler and compresor. A new blacksmith shop has been built and other improvements made. When the machinery is installed two machine drills will be used in driving a raise a distance of 192 feet to connect with the No. 2 tunnel. This raise will follow the vein the full distance. When work in the raise is completed both tunnels will be driven ahead. A. Styles is temporarily in charge of the work at present during the absence of Fred F. Foster, the president and manager of the company, who is away on a trip to Eeverett, Wash.

Dairy Commissioner Will Be Here June 9

Henry Rive, dairy commissioner for the province, has written to R M. Mansfield that he will be in Princeton on Wednesday, June 9th, and will address a meeting at the court house at 2 o'clock in the afternoon. Every dairy farmer in the district should make it a point to attend this meeting and get first hand information from the dairy commissioner with regard to the proposed creamery for Princeton. Mr. Mansfield has arranged this meeting on the behalf of the board of trade.

A Ford Ad.

For sale—One Ford car with piston rings, two rear wheels, one front spring. Has no fenders, seat or plank. Burns lots of gas. Hard to crank. Carburetor busted halfway through. Engine missing ; hits on two. Three years old; four in the spring. Has shock absorbers and everything. Radiator busted; sure does leak. Differential's dry; you can hear it squeak. Ten spokes missing; front all bent. Tires blowed out; ain't worth a cent. Got lots of speed; will run like the deuce; burns either gas or tobacco juice. Tires all off; been run on the rim. A durn good Ford for the shape it's in.—Homer S. Wilson.

BUSINESS LOCALS

For Sale—Good dry wood, $3.00 per rick, cash on delivery. J. Gulord returned soldier. Leave orders with J. Nathan.

Raffle—Crochet yoke, won by ticket No. 15.

If you want a sidehill plow, walking plow, harrows, Dane mowers, hay rakes, farm democrats or hacks, Beaver 4-cycle gas engine drag saws or Ottawa 4 cycle gas engine drag saws, call up Avery & Avery, Phone 2B, Princeton.

For Sale—Mellotte cream separator capacity 1100 lbs per hour, or will trade for smaller machine. Apply Mrs. W. H. Thomas, Princeton.

For Sale—Choice 10 acre lot at Keremeos. Excellent land. Good irrigation—water under pressure. Address "Fruitlads," care Box 229, Princeton.

For Sale—Edison disc phonograph. Also extension dining room table. Apply Mrs. C. Summers.

Don't throw away your aluminum. Repair it. Ttake it to H. B. Meausette, who keeps solder for aluminum and cast iron. When in trouble, see Meausette. Phone 74.

PATTERSON, CHANDLER & STEPHEN, LTD., 16th Ave. and Main St., Vancouver, B. C. Monuments, Headstones and Cemetery Fences. The largest Monumental Works in the West.

Wood—See Wm. Huff for good dry wood, $3.00 per rick, cash on delivery.

For Sale or Lease—Britton Block, Princeton. Apply Wm. Britton, Princeton.

Wood—See Wm. Huff for good dry wood, $2.50 per rick, cash on delivery.

Get your shoes repaired at the electrically equipped modern shoe store. All up to date work. No old style cobbling done. R. Dale

On acount o fthe high cost of shoes we repair shoes in any condition. R. Dale.

For Sale—Black Siberian hares. Apply MacKenzie, of Tullochard, near Princeton.

MINING ITEMS

J. D. Pendergast was down from Coalmont Wednesday. The people of Coalmont are jubilant he says over the prospects of the coal mine there being worked on an extnesive scale.

Alexander Sharp, the well known mining man, is in St. Paul's hopsital at Vancouver. He returned recently from California, where he spent several months. He is suffering from an illness of long standing.

Robt. Baxter, left yesterday for Saunders Creek, Alberta, where he will have charge of opening up a coal property. He is taking some men from here with him. Mr. Baxter has been a resident of Princeton for several years, and was secretary ofthe Princeton branch of the O. B. U. from the time it was organized up until a few weeks ago. His family will move to Alberta also shortly.

P. B. Freeland, district engineer whose territory embraces the mining divisions of Grand Forks, Greenwood, Osoyoos and Similkameen, known as District No. 4, was in Prnceton this week on one of his periodical trips. Besides his other work, Mr. Freeland on behalf, of the government will have charge of the prospecting by means of the diamond drill in the Franklin camp. When through with the Franklin camp the drilling outfit will be moved to some other part of his district and operated. In order to encourage prospectors and to aid returned soldiers 25 parties will be put in the field this season. The workings of the plan are fully set forth in an article on page 3 of this issue.

The flotation process seems to be proving satisfactory wherever used. The old system of washing concentrates with water and a degree of wastfulness connected with it. On the average not much more than 60 per cent of the metal was recovered. Most of the fine particles escaped and ran out into the tailings. With flotation, oil is added to the washing water in the mill. Then by means of an apparatus the water, oil and ore particles are churned into a bubbling frothy mixture. As a greased needle float upon water, is carefully placed. so these oily bubbles in the flotation froth carres the fine patricles of metal on the surface of the mixture, letting the waste rock sink. Once afloat it is easy to skim off the metal particles and to wash them out of the oily mixture. Instead of 60 per cent recovery under the old methods, flotation today gives 80 and 90 per cent recovery. But it is not the oil that floats the particles of fine ore so much as the bubbles. Therefore, it has become the practice to use as little oil as possible, because it costs money, and to be extremely liberal with the bubbles, which can be made by pumping air into the mixture, and cost nothing. Things have been brought down to so fine a point that a ton of ore is now worked with a third of a pound of oil.

ODDS AND ENDS

Why is a watch like a river?—Because it does not run long without winding.

Why is a jeweler like a tailor?One sells watches and the other watches cells.

Men are something like a worm. They crawl along until some chicken picks them up.

A group of tire men recently discussed the innumerability of motorists who do not carry spare tires Not that the tires of today are not more reliable, more serviceable than ever, but common sense makes it wisdom to tote the spare along. The number of folk who jaunt forth without the emergency shoe is too, too large they thought, for this lay and age. And then somebody came along and broke up the discussion by inquiring of the tire men as to how many of them owned an extra pair of garters.

Odd Experience of an Odd Fellow

The prize mixup of the year has just come to light at Lynn, Mass., being the story of how George Witham got the third degree in the wrong hall.

Mr. Witham had already taken two degrees of the Independent Order of Odd Fellows. He was very nervous as he came to present himself for the third. He had forgotten the password. but mumbled something and was admitted.

The degree team got busy and, although the faces were all strange to Witham he dared not ask questions. Then came the critical interrogation. At the answer the questioner, a high-ranking official of the Knights of Columbus, suddenly demanded:

"Say, where do you think you are, anyway?" for Withem had repeated the password of the I. O. O. F. Explanations followed. The two lodge rooms are close together and one hall looks like the other. Withem had his dates twisted and was just a week off schedule.

Princeton Paragraphs

J. R. Way took in the Hudson's Bay celebration at Vancouver last week.

Geo. Aldous is over at Vernon attending the session of court as a witness.

P. W. Gregory has purchased the Chevrolet car formerly owned by Alex. Bell.

Dan Rogers and son Lawrence and H. M. Tuck are out in the mountains on a bear hunting trip.

Mrs. Tuck's many friends are glad to see her out and around again after several days severe illness.

Constable H. H. Mansell ,who was stationed for a year or more at Princeton, is now stationed at Prince George.

The Presbyterian Ladies Aid of Allenby will hold a sale of work and whist drive at that place on the evening of Wednesday, June 2nd, commencing at 8 o'clock.

The Ladies Aid of St. Cuthbert's church will give a dance in the I O. O. F. hall on Friday evening, June 4th. The proceeds will go towards putting a floor in the gymnasium.

Mrs. Swanson left Tuesday for Vancouver, where she will remain for a few days, and will then go to Salt Lake City, Utah, where she will visit with relatives. She expects to be away from Princeton about a month.

H. A. Ford is now acting manager of the Canadian Bank of Commerce, relieving H. C. Lucas, who is taking a holiday. Mr. Lucas' health has not been the best for some time, and he is in need of a rest from active business worries.

W. H. Houston has been elected to represent Princeton Lodge No. 52 at the session of the the grand lodge to to be held at Nelson during the second week in June. Mrs. Darragh and Mrs. Bromfield will be the delegates from here to the Rebekah Assembly.

H. H. Avery had three fingers of his right hand crushed quite badly Wednesday evening while loading a barrel of gasoline at the tank near the railway station. As a result his hand will be out of commission for some days.

A large crowd from Princeton and Allenby attended the celebration at Keremeos last Monday. In the ball games Oroville beat the Princeton-Allenby team, and Penticton beat Keremeos. The Keremeos juniors beat the Princeton juniors. The wind and dust storms that day had a dampening effect on the celebraton.

D. C. Wamsley is up from Conconully, Wash.

W. D. Young had a good wool crop from his sheep this season.

Not for a long time has there been so much high wind experienced around here.

Dr. Lee Smith's wife and child came up from the coast last week, and the family is occupying the Dr. Ritchie residence.

Mrs. N. Pederson, of Seattle, who has been here for a week on a visit with her sister, Mrs. Gardner Farrer, intends returning to her home Saturday.

Mr. Hardwick and son, father and brother of Miss Hardwick, principal of the Princeton school, returned to the coast last Sunday after several days spent in this valley.

Hugh Hunter government agent, is experimenting with bees this year. He had a hive shipped from Vancouver and has it on his place below Princeton. He will have quite a good sized patch of white clover and this with the large number of flowers on the place the bees should thrive. If the present hive does well, more will be added.

At the bench show held at Vancouver this week the competition in cocker spaniels was the keenest ever staged in that city, Frank Aarcher's Princello being placed over Moore's Ch. Master Key and McGauvran's New York winner, Billy Obo. Jr. Princello is the sire of a purebred cocker spaniel in Princeton, "Beauty" owned by Mr. and Mrs. J. A. McLeod.

Ernest Coulthard, son of Mr. and Mrs. J. O. Coulthard, dropped in on his old friends in Princeton Wednesday. The Coulthard family left here in 1916 and moved to the coast. Mr. Coulthard went overseas and served throughout the war, Ernest became an apprentice in a drugstore and Miss Gladys was married to M. M. Peacock, who was employed in the Royal Bank of Canada, when that institution had a branch in Princeton.

Grant Hall, vice-president of the C. P. R. , F. W. Peters, general superintendent of the British Columbia division, D. C. Coleman, superintendent of the Kettle Valley branch and J. J. Warren, president of the Consolidated Company, were here last Tuesday in a special car. All of the party with the exception of Mr. Hall went to the end of the steel on the Copper Mountain branch, making the trip with A. R. Defleux in his car.

Killed by Cavein Near Oroville

OROVILLE,—Guatona Jaquinto, an Italian, was killed by a cavein while working at the salts lake, near town, owned by the Stewart-Calvert company, last Saturday. The company operating at the lake for several years is now extarcting salts by tunneling under the lake. The tunnel is driven in solid salts of varied thickness immediately under the bottom of the lake. The lake bottom is of rubbery mud, firm of texture, and is retained in place by timbering. The tunnel is in some 300 feet. The salts are broken out with light blasts. He had hardly started to work when several hundred pounds of mud fell upon him. Men working within half a dozen feet of where the accident occurred rushed to the rescue of the imprisoned man, and in a very few minutes he was uncovered. Although breathing and able to lift his head after being exhumed life was entirely extinct within 10 minutes.

CARIBOO OLD-TIMERS

"A group of Cariboo old-timers, last survivors of the argonauts of golden days of 50 years ago, met in Vancouver for the Hudson Bay pageant. The reunion of these veterans is becoming more rare as the years pass by. The quartette on this occasion consisted of Ed. Stout, aged 96 who came to Cariboo in 1861; Col Robert Stevenson, aged 81 who also came to Cariboo in 1861; Col MacGrergor aged 81, whose advent to Cariboo was in 1864. R. T. Ward was the kid of the party. He is 74 years young and dates a sojourn in Cariboo back to 1871."—Vancouver Sun.

LICORICE

The greater part of black licorice is derived from Spain, where it is made from the juice of the plant and mixed with starch to prevent it from meltng in hot weather. The licorice plant is a shrub that attains a height of three feet, and it grows wild where its roots reach the water. It flourishes especially on the banks of the Tigris and the Euphrates rivers. Since the valley of the Euphrates contained one of the earliest civilizaton in the world, the probability is that licorice is about the oldest confection in the world, and the taste which the boys and girls of today like so well was enjoyed by the youngsters of 3000 years ago.

Three Thousand to Register Voters

VICTORIA—Three thousand men and women throughout British Columbia are being appointed commissioners for the new registration of voters to start about June 1 outside Vancouver. The appointment of these men is being completed at the Parliament Buildings and their commissions filed out and mailed to them. No pay goes with the appointment. The commissioners are those nominated by the political parties and other interested organizations.

Commissioners are empowered to go around and take affidavits from persons qualified to vote and then to turn these affidavits in to the district registrars.

COL. LOWERY IMPROVING

Friends of R. T. Lowery will be pleased to learn that he has improved sufficiently to be able to be out of the hospital here for a walk on Wednesday. The genial colonel of newspaper fame is not particularly robust. He was taken ill last fall just before going south, but spent the winter at San Diego, California, and improved considerably. He returned to Greenwood late last month and a few days later was seized with heart trouble and brought to the hospital.—Grand Forks Gazette.

ALLENBY RESIDENT HONORED

Washington State college, Pullman, Wash., May 16,—Miss Ruth Swanson represents Copper Mountain in the largest student body ever enrolled at the Sate College. She is enrolled in courses of elementary science, business English, shorthand, penmenship, typewriting and physical education. Upon completing her course of studies at Washington State college, Miss Swanson expects to go into a bank as a stenographer.

NOW WITH THE C. C. C.

Mr. and Mrs. John A. McLaughlin of Copper Mountain were visitors in Grand Forks on Victoria Day. Mr. McLauglin was foreman of the Granby mines at Phoenix for a number of years and has just recently assumed a like position with the Canada Copper Corporation at their big property at Copper Monutain.—Gazette.

GENERAL NEWS

P. Burns & Co. will begin the manufacture of butter at Vernon.

J. C. Bolander, and old timer in the Slocan and an old resident of New Denver, died at Los Angeles last week.

The high wind at Merritt Thursday blew down Buller's circus tent, and the show was held in the large skating rink.

After June 1st only householders will be able to purchase flavoring extracts, and then not more than four ounces at a time.

The 49 annual communication of the Grand Lodge of Free Masons of British Columbia will be held in Nelson on June 17th.

At New Westminster fishermen get 15 cents a pound for fish. Twenty years ago you could buy a 20 pound salmon there for two bits.

A large rattlesnake recently captured near Coburg a small town near Eugene, Oregon, committed suicide after five days of captivvity. The reptile was kept in a store window on exhibition and people passing the window saw the big snake coil and plunge its fangs into its own body body and die.

A strong company of American capiealists coming from Wausau, Wisconsin, have purchased the lumber interests of A. E. Watts, at Wattsburg, near Cranbrook, and will erect one of the largest lumber mills in the province. They expect to employ from 500 to 1500 men when they get their plant in operation.

Application has been made for the release of W. C. Findlay, ex-prohibition commissioner, of Vancouver, sentenced to two years in the penitentiary a year ago for the theft of 74 cases of government whisky confided to his care in the official capacity. The request for executive clemency has gone forward to Ottawa, where it is now under consideration by the minister of justice.

Hospital Statement For Month of April

Following is the statement of the Princeton General Hospital for the month of April, as taken from the balance sheet of receipts and disbursements:

Receipts	
From paying patients	$464.50
Disbursements	
Salaries	$305.00
Fuel and light	102.50
Drugs and equipment	140.62
Mantenance	279.87
Repairs	81 50
Office expenses	1.40
Accounts payable	$2,827.46
Balance cash on hand	$119.37

Local Auto Dealers Make Many Sales

Messrs. Phedps & Mickel, of the Princeton Garage, report splendid success in disposing of cars this spring, selling as fast as they can make deliveries. Besides the Chevrolet, they are handling the Studebaker Six, one of the finest of the higher priced cars.

Recent sales of this firm have been a Studebaker Six to Mrs. W. S. Garrison, a Baby Grand Chevrolet to D. Marino and a Chevrolet to Jack Powick. So far this season the firm has sold 14 new and second hand cars.

PROVINCIAL CONVNETION

On Friday and Saturday, June 4th and 5th, the annual Provincial convention of the G W. V. A. at Fernie, will be held. Matters of great moment to the province will be brought forward. and no doubt many messages of good will and support will be sent the Dominion command.

British Columbia is a large province to administrate, and there is a movement on to, supported by many branches, for the opening of large central bodies throughout the province each dealing with its particular needs and working from these bodies to the head provincial executive.

Such a move should greatly strengthen the G. W .V. A. in British Columbia. For in a province where extremes meet, different measures are necesary in different parts.

DON'T FAIL TO REGISTER

The Voters' List for the province was concelled last month, and in order that qualified persons may have a vote at the next erection, or on the prohibition plebiscite which will be held this fall, it will be necessary for every qualfied elector to register before July 1st, 1920. A person who fails to register before July 1st will not be entitled to vote.

Premier Oliver informed The Star while here Thursday that the new voters' list would be used in connection with voting on the porhibition plebiscite, which would probably be held in September.

Premier Oliver and Hon. J. D. MacLean

On their tour of the interior of the province, Premier Oliver and Hon J. D. MacLean,provincial secretary and minister of education, addressed a meeting in the Odd Fellows' hall here Thursday evening. Both speakers were given a splendid hearing by the audience which filled the seating capacity of the hall. Chas. Willarson officiated as chairman of the meeting.

Starting in life, first as a school teacher and then as physician, Dr. MacLean discussed the questions of education and health with ease. Called attention to the changes for the better in educational system, which tended toward the development of children along the more practical lines. Latin and Greek were all right in their places but experience had shown that a thorough knowledge of some of the lower branches was more useful in life's struggle. The new arrangement for collecting the school tax was an improvement over the old method. Formerly in the country districts when all the taxes were not collected the trustees were compelled to go on notes in order to raise money to pay the teachers' salaries. Now every three months the government sends the trustees a certain amount so that the teachers may receive their pay promptly. In the matter of health, by the educational propaganda carried on a marked improvement had been made, especially with typhoid and other contagious diseases. Medical examinations conducted during the war had demonstrated that many men who looked physically fit were not. He declared that no province in the Dominion dealt more fairly with the returned soldiers than British Columbia, as the list of civil and other figures would show.

There are no frills on Premier Oliver. He is plain in manner, plain in dress and plain in speech. When he rose to address the meeting he pulled what looked like a $2 Ingersoll out of the watch pocket of his trousers and placed it on the table; then he took from another pocket what would appear to a poker player to be a deck of ordinary playing cards, but they weren't. The cards contained figures running into billions if added together. The premier's last visit to Princeton was 17 years ago, when Jim Wallace was running the hotel. The weather was extremely cold and after the long ride Mr. Oliver was almost frozen. Wallace treated him so well and so often that even after all these intervening years he treasures his hospitality on that occasion.

The railway question and the maladministration of the late government occupied most of his time. The high taxes which had to be met by the people of the province today, he declared, was simply the legacy left by former governments. It was not possible to make larger expenditures on roads, and with the high cost of labor and material the results accomplished were reduced by at least one third. Roads now were more difficult to keep in repair on account of the number of heavy trucks in use tending to tear up the roads instead of packing them as the wagons used to do. The land settlement situation, the franchise for women and the better protection for children were other matters to which he gave considrable time.

In the audience were prominent residents of Allenby and Hedley.

Gun Licences are Now Restricted

All free miners' licenses expire at midnight, May 31 With the expiration of the licenses also expire all rights and interests in mineral properties, so it is important that new licenses be taken out before the expiration of the month.

Theoretically, prospectors are entitled to a gun license with their free miners' certificates. The gun licenses must be obtained from the provincial police office. These licenses are given out only to men actually going into the hills. Applicants are closely questioned in regard to their prospective movements in the hills. The reason for these precautions is that during past years when gun licenses were issued much more freely than they are today many men seemed to think that possession of a free miners' license and a gun license gave the right to kill game indiscriminately in season and out of season.

PIERCE—MANAHAN

On Tuesday evening at St. Joachim's church, Lieut. Howard John Pierce, of Grande Prairie was united in marriage to Miss Nell Manahan, of Vancouver. The ceremony was performed by Captain Rev. Father Daniel, O. M. I., of St. Joseph's parish, formerly R. C. chaplain to the 63rd battalion with whom Lieut. Pierce went overseas. Lieut. Col C. R. McLeod, of the 63rd battalion and Mrs. McLeod signed the register with the newly married couple, who left the city later for Grande Prairie.—Edmonton Bulletin.

The above from an Edmonton paper will be read with interest in Princeton Miss Nellie Manahan made her home here for several years and has the best wishes of a large circle of friends.

The Princeton Star

PUBLISHED EVERY FRIDAY AT PRINCETON, B. C.

SUBSCRIPTION RATES
British Empire, One Year $2.50
Foreign, One Year $3.00
Payable in Advance.

Avertising Rates
Delinquent Co-Owner Notices ..$25.00
Coal and Oil Notices 6.00
Estray Notices 3.00
Cards of Thanks 1.00
Certificate of Improvements 10.00
(Where more than one claim appears in notice, $2.50 for each additional claim.)

..All other legal advertising, 12½ cents a line first insertion, and 8 cents a line for each subsequent insertion.

F. J. SMYTH, Manager.

Friday ..... May 28, 1920

The Los Angeles Times sighs for the return of the good old days recorded in Deuteroiomy where neither the shoes nor the clothing of the Israelites wore out durnig the forty years of wandering. "If you buy a pair of shoes in these days you are lucky nf they last you forty days, to say nothing of forty years," says the Times. Think not of having to get a new lid for the wife for forty or fifty years.

THE SUGAR SHORTAGE

The memorandum which Dr. S. F. Tolmie has secured from the Canadian Trade Commission dealing with the sugar situaton gives in broad outline the reasons for the present shortage of the commodity. It appears that France, Great Britian and Italy as well as the Unied States and Canada are competitors for the Cuban crop, which this year is 500,000 tons short of the original estimate. Europe is producing less than 50 per cent of its pre-war output of beet sugar, so that countries there have to look to the outside for a considerable percentage of their supply. On this continent the consumption per capita has been steadily rising and there is hardly a doubt that the increase is due to prohibition, the consumption being 92 pounds per head in the United States and 95 pounds in Canada. Such figures must constitute a considerable element in the present shortage.

The memorandum does not hold out any hope of a betterment in the prospects for a sugar supply. Beyond explaining the reasons for the shortage it does no more than endorse the view that the public should lay in whatever stocks are possible of acquirement so as to be prepared for the season when the greatest amount of sugar will be required. The Canadian Trade Commission gives no indication that steps will be taken to arrange for such a distribution throughout the country that there will be as little prospect as possible of the fruit industry suffering. From all we can learn, through British Columbia sources, it is not at all certain there will be sufficient sugar to take care of the fruit manufactured into jams in the Province. This is the point we sought to make before and draw attention to again so that, if possible, something will be done to obtain supplies from Eastern sources.—Victoria Colonist.

It is estimated that 1000 pickers will be needed in the hop yards and in the berry fields around Sardis this season.

MINING AICE ARM, B. C.

For sale—two hundred Units of two hundred and fifty dollars per Unit to be used to purchase very valuable mining property. Has ledge on property that gives assay returns of one hundred and eighty ounces—with twelve open cuts all in ore.

This property can be put on a paying basis with very little outlay of money. My two years of operation in the district have enabled me to know a good property, as I have been an operator and not a promoter. Not having sufficient personal money to purchase this property, I have taken these means of taking in partners. All moneys taken in for the sale of Units will be deposited in Bank of Montreal at Prince Rupert in Trust, and payments made on property as they become due. I consider the property worth one hundred and fifty thousand dollars without any further development. My mining judgement tells me that the property has the ear marks of making the largest mine at Alice Arm.

Under competent management after the Bank has deed for property, a meeting of all concerned will be held and further action decided upon. Write.

D. J. Hancock, Suite 531 Vancouver Hotel,
Vancouver, B. C.

NOTICE TO CREDITORS

Estate of John B. Wood, Deceased.

Notice is hereby given that all persons having claims against the late John B. Wood, who died on or about the 14th day of February, 1920, at the town of Princeton, B. C., are required to deliver to the undersigned full particulars in writng of their claims and statement of accounts and the nature thereof, and the securities (if any) held by them, duly verified by statutory declaration.

And take notice that, on July 1st the executor will proceed to distribute the assets of the deceased among the persons entitled thereto, having regard only to the claims of which said executor shall then have had notice.

Dated this, 21st day of May, 1920.
DANIEL McCAFFREY,
Executor.
Princeton, B. C.

QUEEN'S UNIVERSITY, KINGSTON

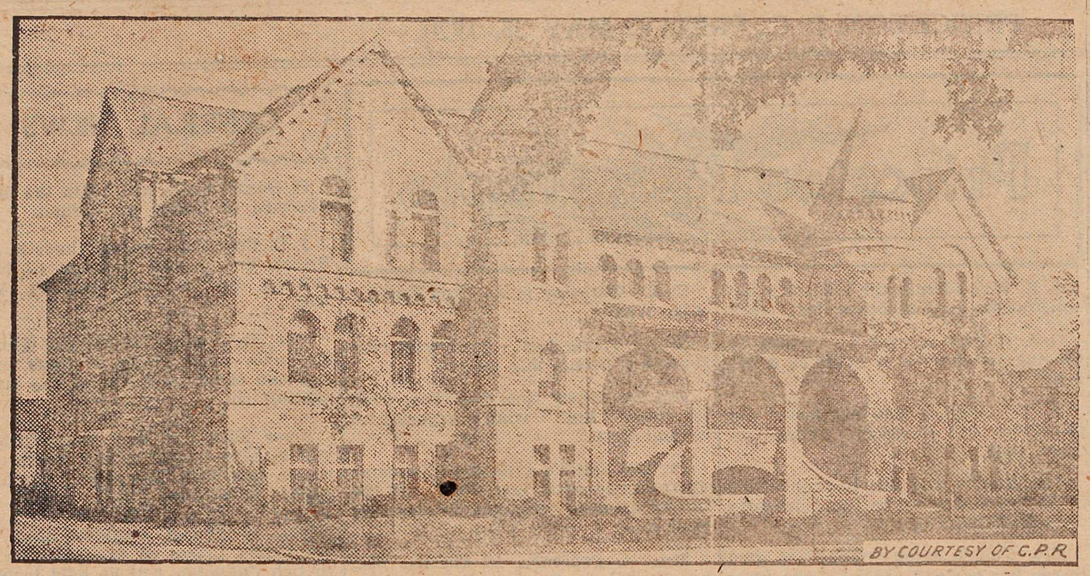

Ontario Hall Containing the Physical Laboratories

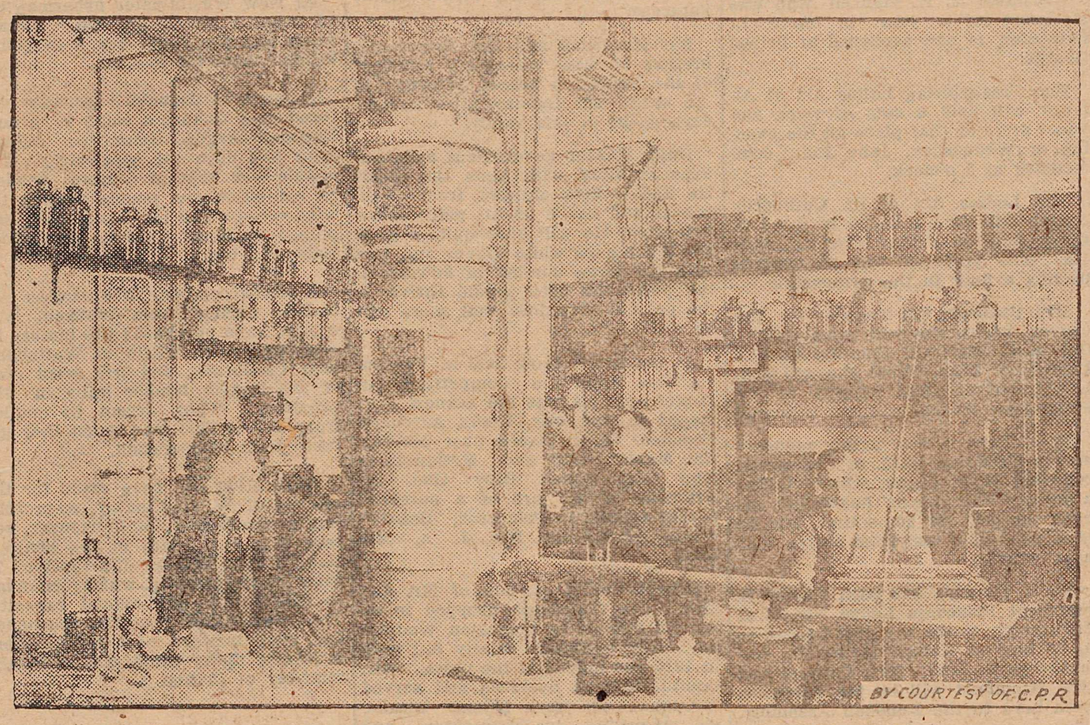

Scene in Industrial Chemical Laboratory. Prof. G. F. Goodwin.

The installation of a new Chancellor and a new Principal on the same date will bring a great many distinguished Canadians and Americans to Queen's University, Kingston, on October Sixteenth. For although a comparatively small University, Queen's has sent so many distinguished graduates into the world and has gained such a character for sound learning and enterprise in research and education, that it stands high among the institutions of its kind on this Continent.

Queen's came to the front under Principal Grant, who was a born leader of men and gathered round him a brilliant staff of lecturers and professors. Under Principal Gordon, who succeeded Grant, the University continued to prosper and the number of students doubled while the number of buildings was trebled. The new Principal, Dr. Bruce Taylor, has already shown his mettle by raising the half million dollars required to fulfil the terms of an endowment of a further half million dollars promised by the late Dr. Douglas. With a young and active new Chancellor such as Mr. E. W. Beatty, President of the Canadian Pacific Railway, to lend his support, Queen's has every reason to expect to continue to go ahead.

Recognizing the importance of Industry to Canadian development, Queen's has carried on important industrial research work, and Mr. G. Y. Chown, the popular Registrar, has contributed $50,000 to the endowment of a Research Chair.

Professor Clark, who holds the Chair of Physics, has established a laboratory for the investigation of substances under extremely low temperatures, with the use of liquid air and liquid hydrogen, the only laboratory of its kind in North America. Dr. Reid has been investigating the causes and suggested cures for influenza, and has made valuable discoveries tending to combat the recurrence of future epidemics. Professor MacClement is an expert on the noxious fungi which would destroy our great Canadian forests if left to themselves. Dr. Lathrop has been carrying on valuable research work on trench nephritis, with the object of discovering the true nature of this curious disease of the European battlefields.

The Arts Faculty of the Queen's is conducted by Professors, who in their own ffelds of work, are just as enterprising and the man or woman with a Queen's degree has an excellent chance of succeeding in whatever learned profession he or she may adopt. During the year 1918-19 there were 861 students registered in the Arts Faculty. Special efforts were made by all faculties to meet the requirements of returned soldiers whose scholastic career had been interrupted by the war. A summer School in Engineering restricted to men who had been overseas, saved an academic year to a large number of such returned men, and was conducted without Government assistance at the expense of the University itself.

For the last three years the new Arts building and the Grant Hall have been used as a hospital by the military authorities, and there has been abundant testimony to the satisfaction that the patients have felt in being housed so well amid such beautiful surroundings. The soldier patients are now transferred elsewhere, releasing the class room space for the growing requirements of the University.

The Vernon News thinks so highly of the Chautauqua which visited that city recently that it says that if the organization never did anything else to justify its existence, it could rest on the laurels attained through the presentation of Mrs. Pankhurst to the people of this district.

DON'T OVERLOOK THE

ONE CENT SALE

AT THE

PRINCETON DRUG & BOOK STORE

These sales are held only at the stores handling the well known **Rexall** products, and only once a year.

The values are all genuine and apparent. For instance, you buy a 25 cent article and for one cen, more, a total of 26 cents you get two of this article.

War Tax extra where required and

Strictly Cash Sale

PRINCETON DRUG AND BOOK STORE

G. G. LYALL : : : : MANAGER

Clocks in Vancouver were put ahead an hour Sunday, and daylight saving will continue until September 18th. The railways have not changed their time to conform to that of the city.

MINERAL ACT 1896
(FORM F.)
Certificate of Improvements
NOTICE

Blue Bird, Edna, Good Cheer, Tessie, Senorita, Irish Mag, Benard, Lemon No. 16, Lemon No. 15, H. P. Fractional Riverside, Upsilon Fractional, Bullet Fractional, Senora Fractional, Mineral claims, situated in the Similkameen Mining Division of Yale District.

Where located: at Copper Mountain near Princeton, B. C.

Take notice that I, P. W. Gregory acting as agent for The Canadian Copper Corporation, Limited, Free Miner's Certificate No. 27138c, intend, sixtydays from the date hereof, to apply to the Mining Recorder for a Certificate of Improvements, for the purpose of obtaining a Crown Grant of the above claims.

And further take notice that action, under section 85, must be commenced before the issuance of such Certificate of Improvements.

Dated this 27th day of May, 1920.
P. W. Gregory.

Tulameen Hotel
PRINCETON, B.C.
Rates Moderate
Service Unexcelled
JOHNSON & EKLOF
Proprietors

SOCIETIES

KNIGHTS OF PYTHIAS
PRINCETON LODGE No. 50
Meets 1st and 3rd Wed. at 8 p.m. in I.O.O.F. Hall
Visiting Brothers Welcome.
P. E. ROWLANDS, C. C.
P. RUSSELL, K. R. S.

PRINCETON LODGE
I.O.O.F. No. 52.
Regular meetings, 8 p m., Thursdays, Sojourning brethren welcome. Hall situate on cor Bridge St. and Vermilion Ave.
C. BROMFIELD, N. G.
C. WILLARSON, R. S.

Excelsior L. O. L. No. 2102
Meets Fourth Tuesday at 8 p. m. in I. O. O. F. Hall.
Visiting brethren welcome.
R. MARTIN, W. M., Princeton
R. MUIR, Secretary, Allenby.

Kettle Valley Time Table
Via. the Coquihalla Route

Eastbond—Leave Vancouver at 7:15 p. m. daily, arriving at Princeton 3:56 a. m., and Nelson at 10:45 p. m.

Westbound—Leaving Nelson 9:05 p. m., arriving at Princeton 3:15 p. m., and Vancouver 11:30 o'clock p. m.

DENTIST
Dr. John D. Butler
Howse Block

PRINCETON
GARAGE
PHELPS & MICKEL, Proprietors

General repairs. Gas and oils for sale. Storage Batteries overhauled aud recharged.
FREE AIR

AGENTS FOR
Chevrolet Touring Cars. Studebaker Cars. Chevrolet Trucks. Federal Trucks. Allis-Chalmers Tractors.

Terms on Chevrolet cars—One third down and balance in ten months to responsible parties

Studebaker Six now in stock. Make your wife a nice present and keep her contented. Easy terms.

Play Fair Cigar Store
GRANT & ADAMS, Props.
CIGARS, TOBACCOS, PIPES AND CANDIES
Jitney Service in Connection
Calls attended to at all hours
Phone 54 Box 289
Ben Baker's Old Stand

...City Transfer...
GARDNER FARRAR, Prop.
Agent for Imperial Oil
General Trucking and Delivery Work
Service Warranted
PHONE 64 PRINCETON

Hotel Princeton
SWANSON & BROOMFIELD
Proprietors
HEADQUARTERS FOR COMMERCIAL TRAVELERS AND MINING MEN
Modern Hotel—All the Comforts of a Home—Beautifully Furnished—Rooms with Hot and Cold Water and Steam Heat
AUTO BUS MEETS ALL TRAINS
CAFE IN CONNECTION

Similkameen Hotel : : :
FAMOUS for good service
COMFORTABLE accommodations
EXCELLENT meals
REASONABLE prices
SUMMERS & WARDLE, - Proprietors

CARELESSNESS CAUSED 1140 FOREST FIRES
LAST SUMMER
THESE COST TAX PAYERS $370,000.
A LITTLE CARE WOULD HAVE SAVED THIS
BE CAREFUL!

PRINCETON STAR JOB DEPARTMENT
WHEN YOU ARE IN NEED OF——

Letterheads	Dodgers, Dates
Billheads	Circulars
Envelopes	Invitations
Statements	Business Cards
Meal Tickets	Bills of Fare
Milk Tickets	Memo Heads
Ball Programs	Butter Wrappers
Posters	Visiting Cards

TRY US -- WE GIVE SATISFACTION

GOVERNMENT WILL AID PROSPECTORS

Returned Soldiers Will Be Encouraged to Take Up Mining. Get Financial Aid

With the double purpose of encouraging mining and giving aid to returned soldiers wishing to engage in that line of work, an appropriation has been set aside and will be spent under a scheme outlined by the minister of mines as follows:

The object aimed at in this proposed scheme is to encourage prospecting in districts selected on the advice of Resident Engineers of the Department of Mines; and, secondly, to create new prospectors by giving them a season's instruction in the school of practical experience under exact working conditions and under the guidance of an experienced prospector.

In extension of the present proposed scheme it would be intended to institute during the following winter a series of lectures by the various Resident Engineers, bearing on the technical and the theoretic aspect of prospecting.

The indirect benefits to be gained therefrom by the province are considered sufficient to justify the expenditure required.

It would be proposed this season to put out twenty-five parties, each party to consist of two returned men who have been overseas. The leader to be an experienced prospector who would be in charge, and the second man a man who desires to learn prospecting.

Those selected would have to have a doctor's certificate as to physical fitness for the work. They should be vouched for as to character and willingness to work by responsible parties, and, if possible, should be recommended by one of the returned soldiers' organizations.

These prospectors would be obliged to undertake to spend a definitely stated time specified by the Department of Mines, actually in the field and at the close of the season and so often as the Department of Mines may require would be obliged to make report by affidavit giving time, places, dates, and nature of the work on which they were engaged, together with such other information as may be required of them as to the nature of the country traversed and mineral formations, etc.

The government would undertake to provide camp equipment consisting of tent, fly, ground-sheet, blankets, cooking-utensils, and tools and incidentals, which at the end of the contract would become the property of the prospectors, or in lieu of such equipment the government would contribute $50 towards the purchase of same; the prospectors to supply their own personal equipment.

Further, the government to make an allowance, uniform for all the province, of $1.50 for food and other expenses, etc., to each man for each day in the field, payable monthly or as might be arranged.

At the end of the season men who had served the full term of their contract undertaking, properly attested to, would be allowed, to the experienced prospector the sum of $125 and to the inexperienced man $100. In exceptional cases the Resident Engineer might remit a portion of the contract time.

Further, transportation to the nearest point on transportation lines, including pack-train or boats, would be paid by the government to men going in and coming out to starting point. So as to bring amounts expended on transportation within reasonable limits, the government reserves discretionary right with regard to men desiring to go to districts very distant from their starting-point, in which case the government might offer to pay a portion only of such transportation costs.

The government will provide each man with a free miner's certificate.

The services of Resident Engineers in the districts in which the prospectors are employed, and of the assay laboratories and other branches of the Department of Mines, would be available for assistance and advice to these prospectors.

All recording fees, assessment work, etc., to be paid for by the stakers, exactly the same as an ordinary prospector, and as set out in the "Mineral Act."

The following is a tentative proposal as to the disposal of any claims that might be staked.

There shall be recorded a first charge on behalf of the government on such claim or claims equal in amount to sums advanced by the government to such pair of prospectors with interest thereon at the rate of 6 per cent. per annum, together with a bonus equal to the amount so advanced with interest at 6 per cent. per annum, computed annually. It shall be payable to the minister of mines and shall be a first and paramount charge upon the claims as a debt due to the Crown in the right of the Province of British Columbia.

Every such Crown debt shall be recoverable in the manner following, and not otherwise:

(1). By taking 10 per cent. of the value of any ore or mineral or gold or silver or metal, precious or base, or coal or substance mined, won, or gotten from the premises charged;

(2) By charging and recovering a sufficient portion of the purchase price on any sale of the premises charged, provided that a sale of any premises charged may only be subject to satisfaction of the Crown debt; and

(3). By foreclosure of sale after ten years from the date of the recording of the charge.

It has been suggested that in selecting the personnel of the parties, comprising in all fifty men, these be assigned, as to their origin, to the various Mineral Survey Districts about in proportion to the population thereof.

The parties would not be restricted to the district of their origin, but could elect to go to any part of the province, subject to the approval of the minister of mines.

The following rough approximation gives an idea as to how this would allot the assignment of the parties:

	Population.	%	Parties
District 1	9,069	2	1
District 2	23,078	5	2
District 3	25,442	6	2
District 4	25,064	6	2
District 5	39,060	9	3
District 6	318,484	72	15
	440,197	100	25

Increased Value of Land

If the volume of emigration now being directed to Canada is to be satisfactorily assimilated, it is necessary that suitable agricultural land should be available at a relatively low price, within a moderate distance of railroad, educational and other facilities conducive to tolerable social comfort. The value of occupied farm lands in all parts of Canada has advanced to an average of $52 per acre, as compared with $40 per acre just prior to the war, or by 30 per cent. On the prairies, the average price per acre has advanced $7, in Ontario and Quebec from $12 to $25, and in the Maritime Provinces from $6 to $13 per acre. Even with these advances the price remains relatively low, varying from $29 in Alberta to $72 in Quebec and $174 in British Columbia. These prices, however, are for improved lands, and particularly in the West are much higher than those of wild lands, of which the Superintendent of Immigration says there are 128,000,000 acres awaiting development in the three prairie provinces. It is evident, therefore, that the opportunities for increased settlement and production are much more favorable in Canada than in other more densely settled areas of North America. In some parts of the United States, land prices have more than doubled and are still advancing. For instance, in the State of Iowa $900,000 was paid in March for 2,322 acres, or $387 an acre, while in May a year ago 1,571 acres were purchased for $353,583 which were re sold by August for $457.647 the spread being $104,064. A leading bank of that state says that in recent litigation involving a land-selling company one salesman testified that he had received $455,000 in salary and commissions for seven months' work, the high prices prevailing for agricultural produce being quoted as the justification for these conditions. In Canada, where the prices for produce vary but little from those in the United States, land values have advanced only moderately, and offer opportunities which should induce immigration. As this is again assuming large proportions it is reasonable to hope for farm production on a larger scale, and present conditions in domestic manufacturing centres, and in those countries to which our trade extends, are such as to justify the expectation that the demand for food stuffs will maintain prices that will be profitable to the producer.—Ex.

WESTERN BOARDS DEBATE HIGHWAYS

Calgary Convention Prepared to See Province Left Out, Says Starkey

Nelson. — Commissioner Fred A Starkey, of the Associated Board of Trade, who also attended as delegate for Nelson Board of Trade, returned on Saturday from the Calgary conference of western boards of trade A number of vital matters were discussed at this conference and appropriate resolutions passed.

"Railway development," said Mr Starkey, "was debated at length, and British Columbia delegates were unanimous in advocating western representation on the directorate of National railways. We asked that the vice-president should have headquarters established at Vancouver but the opinion of the body of delegates being adverse, our suggestion was withdrawn.

"Development of inter-provincial trade was the subject of a fine paper by T. W. Fletcher, of Vancouver whose main contention was the necessity for readjustment of freight both steamer and rail, to equalize all provinces not only for inter-provincial but for inter-colonial and world trade.

"Colonizing was adequately dealt with by General H. F. MacDonald, James Ramsay, of Edmonton, and L. T. McDonald, Regina. General McDonald is the prime mover of the Western Canada Colonization association, which has secured powerful support all over the Dominion. It aims to secure the best class of agricultural settler, to aid him with every kind of advice, and to secure for him that friendship and good feeling with established settlers which will make him feel immediately at home and on good terms with himself, and so to get the best out of him.

"Papers on trade with the British West Indies by Frank H. Kaefer, Ottawa, and Harry J. Crowe, Toronto, brought out strongly the general policy of the Dominion mercantile marine. British Columbia delegates urged strongly that its operations should be made more active on the Pacific, to connect British Columbia ports with the British West Indies, and, via Panama canal, with all the markets of the old world, and via direct route with the Orient.

"National highways discussed by J. W. Davidson, of the Calgary Good Roads association, and T. W. Fletcher, Vancouver, was another subject that showed a disposition to stop at the Rockies. The recommendations covered a complete chain of highways from Nova Scotia to the west, but dipping south at King's Gate into the United States, where the roadways run almost perfectly clear down to San Francisco, and radiate everywhere. British Columbia felt a little out in the cold in the discussion, but I think what was said on the subject may bear fruit, and made our eastern friends sit up and take notice.

"Oriental ownership of lands proved a tough nut to crack, but was ably handled by H. B. Morley, of Penticton. The point that to maintain the principle of exclusion of Oriental ownership might involve the maintenance of arms to defend it, was made by a delegate returned from overseas, and showed the conference that the subject was too big a one to handle hastily. Sympathizing with the principle, the conference recommended a Dominion commission to investigate full the pros and cons.

"Foreign trade development and deep waterways, are allied subjects so far as the west is concerned, and here again there was a marked tendency to consider eastern routes and ignore the western.

"Arising out of the general discussion, delegates drew attention to the extreme difficulties existing in the Peace River country. Much land is available, and settlers are ready to go there. Also there is a large settled population, but they have no railway facilities, and so are isolated. The conference passed a resolution urging pressingly that the government take cognizance of this matter, and even at a present sacrifice should without delay get railroads built and fixed ship-shape. This railway could eventually connect up with the P. G. E.

"In this resolution the government was asked to complete the Hudson's Ba yrailway to give better facilities for handling the mineral and other resources in the northern part of Manitoba, known as The Pas. A considerable distance has already been graded and to complete the undertaking is no great matter.

Took Wrong Side of Road

Oroville—A car from Tonasket and a car from Penticton met head-on near Okanagan Falls Sunday, much to the disfigurement of the Penticton car, but fortunately no one was hurt. The accident grew out of the man from this side of the line forgetting the rule of the road over in Canada and persisting in turning to the right when he should have turned to the left.

Flying Boat for Inspectors

Sault Ste. Marie, Ont.—For the purpose of inspecting its timber limits and watersheds the Spanish River Pulp and Paper Co. have purchased an aero-marine flying boat. The machine will also be used for survey work and for quick trips between the three mills of the company. The country on which the company's timber limits are located has a network of lakes and waterways suitable for the landing of hydroplanes. The machine will be operated by a former captain of the R.N.A.S.

Patent Wall Construction

Saskatoon, Sask. — Patents have been granted from Ottawa to H. Gauvin, covering insulated wall construction. The suitability of this type of wall construction has, it is claimed, been proven by Mr. Gauvin's experiments on his own home built on the cold storage principle. The house was heated entirely by electricity at nominal cost and Mr. Gauvin believes the patented insulation process will prove more economical than any other type of construction, and will reduce coal bills and heat houses more comfortably.

Big Fund for Settlement

Winnipeg, Man.—A delegation representing the Western Canada Colonization Association, with representatives from Medicine Hat, Fort Qu'Appelle, Regina and Winnipeg, assembled here and then left for Toronto and Montreal, to explain the aim and objects of the association to eastern business men. It is planned to raise one and a half million dollars from Canadian business men doing business in the west to be devoted to the settling of people on western lands.

Saskatchewan Wheat Returns

Regina, Sask.—According to government figures slightly over 90,000,000 bushels of wheat were raised in the province of Saskatchewan last year, of which about 10,000,000 bushels were held off the market for seed and other purposes on the farm. An initial payment of $172,000,000 was made for this by the Wheat Board, and the wheat farmers stand to receive approximately $32,000,000 over and above this.

Million Dollar Pulp Deal

St. John, N.B.—The Fraser Companies Ltd., have secured the Dominion Pulp Company's mill near Chatham, and holdings of 288 square miles of crown land timber limits. Somewhat more than $1,000,000 is involved in the transaction. The mills have a present capacity of 50 tons daily of pulp. The Frasers now own and operate eleven lumber mills and have two more in course of construction. In addition to the new acquisition they have a pulp mill at Edmundston.

Fifty Thousand Acres Under Water

Medicine Hat, Alta.—Southern Alberta's area under irrigation will be extended by 50,000 acres this summer when the Canada Land and Irrigation company begins watering parts of their 500,000 acre tract which contains altogether 200,000 acres of irrigable land. It is expected that the whole of the first 50,000 acre block will be disposed of this summer. This tract lies west of this city.

British Syndicate Gets Sodium

Calgary, Alta.—A syndicate of English capitalists has acquired rights on two and a half sections of land about thirty miles north of here and will commence exploitation of sodium sulphate as soon as machinery can be installed in units costing from $10,000 to $15,000 each, with a capacity of 500 tons per month.

To Produce Persian Lamb

Hague, Sask.—David Kroker, a Russian farmer, has imported a pure bred Karakul ram and will experiment in the cultivation of the animal for the production of astrachan or persian lamb. The importation was made from Mexico, and the animal cost $300.

Demand for Machinery

Winnipeg, Man.—The vice-president of the United Grain Growers is the authority for the statement that the demand for agricultural machinery in Western Canada this spring is unprecedented. The greater part of this machinery is for seeding, which indicates that farmers are preparing to put in large crops.

Reopen Famous Mine

Fort William, Ont.—The famous Silver Islet mine near this city is to be reopened soon. Three million dollars in pure silver was taken from this mine between 1870 and 1878, when the prospect was abandoned owing to flooding.

New Steamer on Run

New Glasgow, N.S.—The new steel steamer, "Canadian Miner," has been successfully launched and made a good showing on her trial trip. The vessel is now in service and making her first voyage with coal to Montreal.

Nova Scotia Coal Production

Halifax, N.S.—The government reports show that the number of men employed in Nova Scotia's coal mines last year was 12,925. The production per man in tons was 566.

EXTENDING C.P.R. WORKS

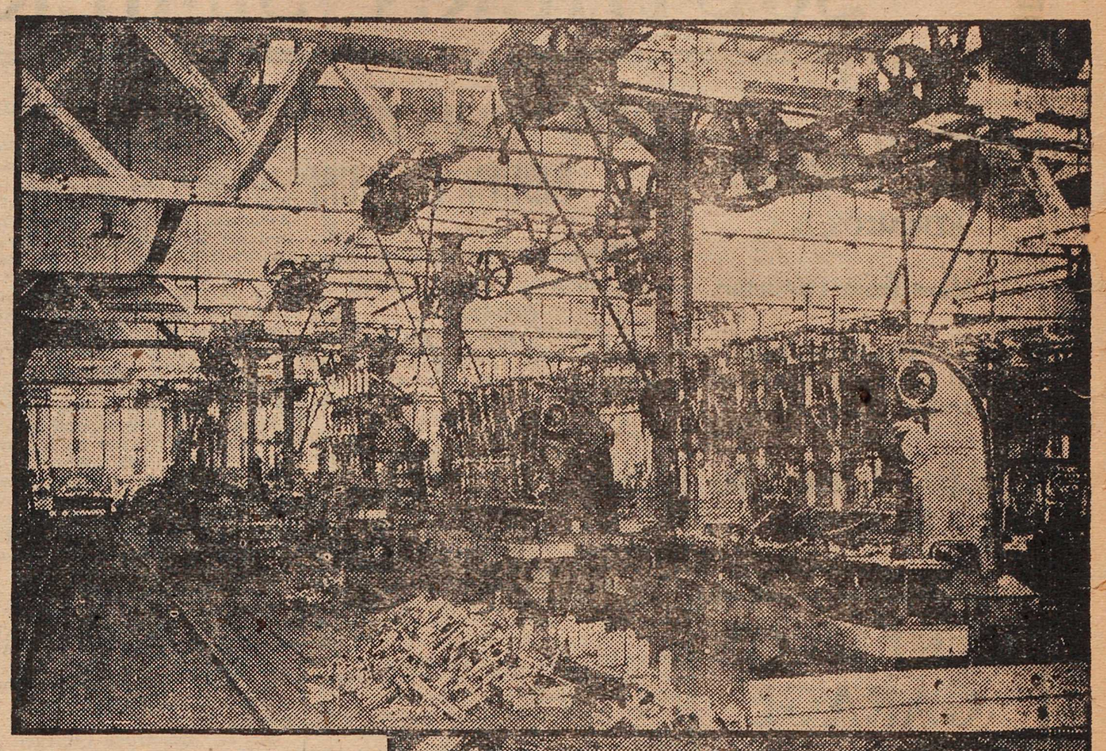

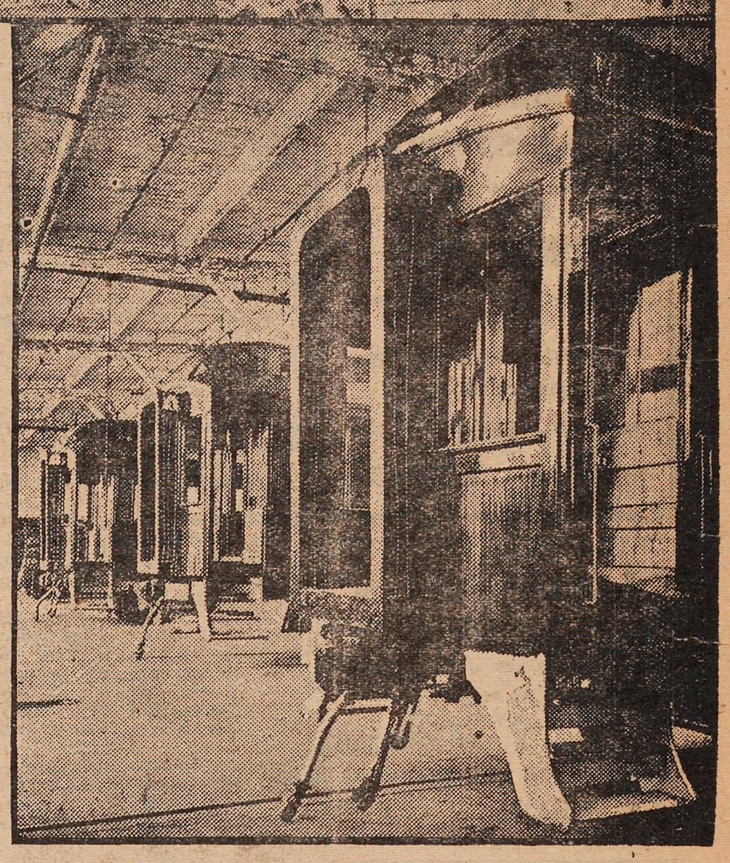

(1) Some of the machinery in the Angus Shops.
(2) Cars for passenger service turned out at Angus Shops.

In order to speed up on the construction of equipment required for the rapidly expanding traffic on the Canadian Pacific Railway, large extensions are being made at the Angus Shops in Montreal, which are already the most elaborate and comprehensive of their kind on this Continent. These extensions will cover a quarter of a million square feet and are expected to cost approximately a million dollars. The largest addition will be made to the passenger car shops, amounting to 71,000 square feet, while over 58,000 square feet will be added to the locomotive shops, and 42,400 to the freight car shops. The following are the detailed particulars of the extensions:

Locomotive Shop.—The extensions to the Locomotive Shop will consist of an addition at each end of the present shop to give an additional floor area of 58,000 square feet. The construction will be steel frame, concrete foundation, brick walls. Mastic floor will be placed on the west end extension and wood block floor on concrete in the east end extension. The east shop extension is to be used as a running shed, and for this reason pits with mill type smoke jacks will be installed. All of the skylights will be constructed in wood as metal has been found to deteriorate very rapidly, and for the same reason mill type ventilators will be used throughout this shop.

Freight Car Shop.—Consists of an extension to the present building at the west end. 106 feet wide by 400 feet long, giving an additional floor area of 42,400 square feet. The construction will be steel frame, concrete foundation, brick wall, wood floor and roof similar to present building.

Pattern Storage. — This shop will be extended at the west end 75 feet, and will be 50 feet in width, and is a three-floor fireproof building. The construction will be steel frame, concrete foundation, brick walls, steel sash, concrete roof and floors.

Passenger Car Shops.—Consists of an extension of 102 feet by 161 feet between Shops 2 and 4, and 137 feet by 161 feet between Shops 1 and 3; and 137 by 239 feet east end extension of shop three, giving a total increased area of 71,000 square feet. The construction will be concrete foundation, brick walls, mill type roof, concrete and mastic floors.

These shops will be all served from the present transfer table, the pit of which is being extended.

Car Electrical Shop.—This is a new building 62 feet wide by 362 feet long, giving a floor area of 23,000 square feet. The construction will be steel frame, concrete foundations, with brick walls and acid proof mastic floor.

Planing Mill Shelter.—A shelter 126 feet by 144 feet long will be built on the west end of the present planing mill for the purpose of keeping material under cover as a weather protection and will give an area of 18,000 square feet for this purpose.

Dry Kiln.—Four new stalls will be added to the present west dry kiln, increasing the area by 7,400 square feet. The construction will be special with ventilating ducts in walls built in brick and concrete foundation.

Track Scale.—A new heavy service tapered floor track scale will be installed at the west end, of a capacity large enough to weigh locomotives. The construction will be of the most modern type with self-registering beam, scale shelter and concrete pit. The floor of the scale will be steel beams and stands, with a mastic scale platform.

Tracks. — A number of track changes and additions will be made at both ends of the yard to provide extra car capacity. There will also be installed a 50-ton mechanical coaling plant as well as a new standpipe for the use of switching engines.

EXPORTS OF PURE-BRED STOCK

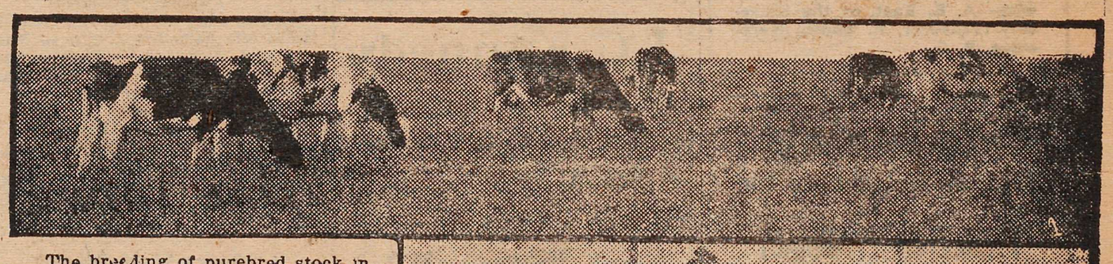

(1) Some fine cattle graze on Albertan Prairies.
(2) The children help to rear the stock on the Prairies.

The breeding of purebred stock in the West may be considered a comparatively new industry, for it is not long since the days when quantity was the idea uppermost in a rancher's mind, and quality in his animals received very little consideration. This was in the epoch of the huge ranches, but with settlement and the introduction of other and more intensive methods of agricultural stock raising, much attention has been paid to the quality of the animal raised with the result that the stock of the western provinces is becoming known wherever interest is taken in the maintenance of herds of prime quality. In the western provinces breeders have always had the active co-operation of the various governments who by an aggressive campaign of propaganda, the institution and work of experimental farms and intelligent distribution of high-grade animals in the stock raising districts have striven to elevate the quality of the animal bred and eliminate those of low grade.

The results of this intelligent co-operation are becoming more evident every day. Purebred stock farms are now as common throughout the West as were the ranches of the old days, and the demand for their product is increasing and covering a large area. Each year many animals are purchased by American farmers at the annual sales throughout the west and huge prices realized. Australians are enthusiastic over Canadian purebred cattle. Recently a herd of Holsteins were shipped to the Antipodes as an experiment, and so great was the demand that they could have been sold several times over. The outlook for export in this direction is so bright that a further herd of twenty-four head has been shipped from Vancouver, and it is confidently expected a regular export business in Canadian purebred stock will be maintained with Australia.

Holstein stock was first introduced into Canada from England, and now it is found necessary to introduce fresh blood for the revival of British stock. Canada, where the breed has arrived at such a high state of perfection, has been chosen for this important re-supply, and a special dispensation will be granted to permit the introduction, as the government does not permit the entry of live cattle into the country.

British Columbia has also supplied the Hawaiian Island with its first purebred stock when, a short while ago, a consignment of Holsteins and Jerseys went to the stockmen of Kahalui, Island of Maui. A clear realization of the importance of high quality, have in fact, with intelligent breeding and the active co-operation of the Dominion and Provincial Governments, raised the Canadian purebred standard, until it has through its own excellence created the general demand which exists at present.

SOUTHERN SIMILKAMEEN SUPPLEMENT

Hotel Keremeos
KEREMEOS, B. C.
32 Miles from Penticton.
One of the most beautiful scenic routes in British Columbia
First-Class Accommodation for Tourists

KEREMEOS GARAGE
J. F. MADORE, Proprietor
Gasoline - Oil
Accessories
Any make of car overhauled by expert men.
FREE AIR
Sub agent for Ford and Dodge Cars.
Oxy-Acetylene Welding
Batteries Charged
GENERAL BLACKSMITHING
Phone 14 KEREMEOS

Dave Innis
(You all know him)
He will carry you or your property
FROM ANY PLACE
TO ANY PLACE
AT ANY TIME
Call on him in time of need.
KEREMEOS, - - B. C.

King & Crooker
Wholesale and Retail Butchers
GOOD VARIETY OF CHOICE MEATS
To give satisfaction is our first endeavor.
Come to our shop at
KEREMEOS, B. C.

Similkameen Farmers Institute
Meetings held on the third Saturday in every month. Join now and save money.
All kinds of mill feed and flour on hand at cost price.
President:
E. M. CROOKER, Keremeos.
Orders for feed can be left with—A. E. East, or the Secretary-Treasurer, F. Smith, Keremeos, B. C.

Write or telephone your drug store needs to the
PRINCETON PHARMACY
Princeton, B. C.
Telephone 69.
W. A. JONES, Manager

Preserve and Brighten Your Buildings --PAINT NOW
JUST ARRIVED—Enough paint for the whole town and far out into the country. Our large stock of kalsomine is selling very fast. You had better get yours while there is a good selection.
KEREMEOS HARDWARE
E. MILLS, Keremeos, B. C.

CHAS. COTTRELL
Plastering, Brick-laying, Cement Work, Kalsomining and Block-setting.
KEREMEOS, - - B. C.

MINING EXPERTS VIEW HIDDEN TREASURE

Mr. Dixon, Portland, Ore. Says Claims on Fairview Road Are Good

She's NO food

Cawston, May 22—Mr. W. J. Pitman of the Hidden Treasure group of mining claims, has been visited during the past week by Dr. Thornton, a member of the company engaged in working these claims, and Mr. Dixon, a mining expert of wide experience. These claims are located about half a mile east of the Fairview road, about three miles from Cawston.

Both Dr. Thornton and Mr. Dixon were well satisfied with the work that has been carried out up to the present. The main body of the ore, however, is thought to lie beneath the place where the present tunnel has been driven in, and it is probable that another tunnel will be made lower down to reach this main body.

Mr. Dixon in the course of an interview gave more promise of rich ore than the mountain upon which the Hidden Treasure claims were situated. He pointed out special features in the formation of the mountain and claimed that these clearly indicated that two very rich mineral veins came together at that point. These two veins which cropped out in other parts of the district were being developed and were yielding good returns, but in these places they were separate. The Horn Silver mine taps one of these veins, he said, and the copper workings at Olalla tap the other. In the Cawston mountain, however, he claimed these veins pinch together and when the necessary work of development has been done unusually rich returns will be obtained.

Both gentlemen will return to Portland, carrying a good report to the other members of the company of the prospects of their venture.

SUCCESSFUL BAZAAR

Excellent Affair Is Held at Cawston Community Hall

Cawston, May 22—About $150 was raised on behalf of the Community hall fund by the holding of a bazaar under the auspices of the Cawston Women's Auxiliary in the schoolhouse on Friday evening. A dance was held after the bazaar closed at which there were present visitors from Keremeos, Penticton and the Horn Silver mine. The bazaar was very successful from every point of view. The two stalls were prettily decorated and contained some very dainty pieces of handwork. On one of these were displayed the articles made by the ladies of the auxiliary, whilst on the other all the goods were the work of the Girls' Guild. The fish pond formed quite an attraction and all present enjoyed the lunches and ice cream served in the smaller school room.

AUTOMOBILES IN COLLISION

Cawston, May 22—Two automobile accidents are reported within the last twenty-four hours. Last night a head-on collision occurred between Mr. Newton Sinclair, of Cawston, and Mr. Hicks, of Vernon, traveller for W. H. Malkin & Co. on the Keremeos-Penticton road at a point near Penticton. Mr. Hicks' car was so badly damaged that help had to be obtained from Penticton to get it back there for repairs. Mr. Sinclair's car was not seriously damaged. No one was hurt.

This afternoon Mr. Thomas, of Keremeos, and Miss Dunnett, of Cawston, met in collision near the cemetery on the bench road. The cars were so badly stuck together in front that they could not be separated until help arrived. Both cars were considerably damaged, and Mrs. Thomas sustained some injury to her thumb.

J. C. Kennedy
INSURANCE and REAL ESTATE
Agent Mutual Life of Canada
KEREMEOS, - B. C.

Great Northern Hotel
HEDLEY, B. C.
Electric light and full plumbing. All white help. Efficient service.
J. JACKSON, Proprietor. J. H. MARTIN, Manager.

Ask for Quaker Brand

Vegetables put up under Quaker Brand are the choicest of the pick from British Columbia's fertile valleys.
Refugee Beans
are tender little green beans, (stringless). The flavor is most delicate.
YOUR GROCER HAS THEM
DOMINION CANNERS, B.C.
LIMITED
Head Office, - Vancouver, B. C.

MET BOARD OF TRADE

Express Superintendent Discussed Situation at Keremeos

Keremeos, May 22—Mr. E. M. Munery, of Seattle, superintendent of the American Railway Express Co., stopped off at Keremeos on Wednesday to interview the board of trade regarding the shipment of soft fruits from this district. In the past owing to rough handling and neglect in transportation claims for loss in soft fruit shipments have been very heavy on all express companies. A special endeavor is being made to bring home to the employees of the express companies their responsibility to the shipping and buying public, and it is hoped by this means to avoid a great deal of unnecessary loss. The superintendent intends to keep in close touch with this point so as to get first hand information regarding the handling of fruits out of this district.

Vacations and Visits

Keremeos, May 22—Miss Frieda Richter and Miss Dorothy Carlin, of Victoria, are spending a vacation in Keremeos.

Mr. P. D. McTavish, of Vancouver, is visiting his brother, Mr. C. H. McTavish.

Mr. H. Armstrong returned on Friday from a business trip to the coast.

Mr. Geo. Kirby, of Seattle, is visiting his mother, Mrs. L. F. Kirby, of the Hotel Keremeos.

Mrs. Carmichael and Mrs. Pedy visited Princeton on Friday.

Mr. J. Markle, accompanied by Mr. Parker, was in town on Friday and Saturday demonstrating the Chevrolet car and tops.

Quality in Tomato Plants

Cawston, May 22—Mr. E. Guest, who recently removed from Indian Head and settled here, has given a practical demonstration of his knowledge and ability regarding the growing of tomato plants. He has in his cold frames, awaiting transplanting as soon as water is available on his land, about 25,000 of the hardiest looking plants that can be found in the valley. He has not gone in for large numbers, but has paid special attention to quality this spring. His efforts have been well rewarded.

Found Things Satisfactory

Keremeos, May 22—Mr. R. W. Brown, of the soldier settlement board was in town during the past week inspecting land taken up by returned men through the settlement board. He reported finding good progress being made by the men and everything in a satisfactory condition.

Made Annual Inspection

Keremeos, May 22—The president of the Great Northern railway, Mr. Kenney, made a trip of inspection through this division last Sunday when he passed through in his special train on his way to Coalmont.

Rectifying Telephone Troubles

Keremeos, May 22—Mr. Layton, government telephone linesman, is making a trip to Princeton fixing up the line on the way and rectifying some troubles.

Butcher's Delivery Truck

Keremeos, May 22—Messrs. Crooker and King, butchers, have placed an order for a Chevrolet light delivery truck and will extend their business by making regular trips to Cawston and other points in the district.

A Welcome Visitor

Cawston, May 22—Mrs. Willcox, of Penticton, is visiting Mr. and Mrs. R. B. Sheridan. Mrs. Willcox was formerly teacher here, and her old pupils and friends were delighted to see her again.

Teacher Resigns

Cawston, May 22—Mr. C. Cornish, principal of the Cawston school, has handed his resignation to the school board. Steps are being taken to fill the vacancy thus caused.

Visiting Vancouver

Hedley May 22—Mr. and Mrs. Bruce Rolls left here for a trip to Vancouver last Wednesday. They expect to return on Monday. Mr. Rolls has recently bought a new Ford car.

Old Timer Visits

Hedley, May 22—Mr. Hardwick and his son Farrer, of Victoria, have been paying a short visit here. Mr. Hardwick is well known, being one of the old timers of the district.

Spring Sheep Clipping

Keremeos, May 22—The Geory brothers, sheep ranchers, have commenced clipping their large flock of sheep near Mr. LeLievre's ranch on the Penticton-Keremeos road.

Buys a New Car

Hedley, May 22—Mr. Wm. Corrigan has just returned from Penticton, where he purchased a new Chevrolet car.

NOT CONSISTENT

Chief of Police Dismissed for Having Too Much Booze

Grand Forks.—Because they regarded ten cases of liquor, 120 bottles, with a value of round $500, as too much for a chief of police, who was instructed to rigidly enforce the provisions of the prohibition act, the Police Commission on Saturday night dismissed James Norgrove as chief of police, effective forthwith, and appointed James Walker as constable temporarily. On Wednesday evening Richard Park was appointed to succeed Mr. Norgrove.

Caught Big Rainbow Trout

Oroville—Saturday there was on display at the Oroville Commercial company's store a rainbow trout that had all the appearances of being a second cousin to a whale. The fish was brought over to Oroville by George J. Hurley, of Loomis, a member of the county game commission. It had been speared by the superintendent of the fish hatchery, at Pateros, in the Meadow river, and measured 31 1-2 inches in length and weight 11 1-2 pounds dressed. It was the largest rainbow trout ever seen in the county.

GOLF CLUB ENTERTAINMENT

Enjoyable Time Spent Under Auspices of Hedley Golf Club

Hedley, May 22—An entertainment, supper and dance was held on Thursday evening in the Hedley hall, under the auspices of the Golf Club, and proved to be one of the most enjoyable events of the season. There were about forty couples present.

The programme included solos by Mrs. L. Robertson, Mrs. J. Robertson, Mrs. M. J. Mehers and Mr. J. Howe. Readings were given by Mr. C. Brown and Miss McClure, and piano selections were rendered by Miss Smith, Mrs. J. A. Robinson and Miss McClure.

The excellent supper was served by the ladies of the gold club and dancing followed until 3 a.m. Music was provided by the player-piano and the Hedley orchestra. Those responsible for the evening's arrangements received much well deserved credit for the good time provided for all. The executive of the golf club has been notified by Major A. Megraw, inspector of Indian agencies, that the Department of Indian Affairs has approved of the granting of a lease on the land used as golf links.

MAY BUY COALMONT COAL

Great Northern Railway Is Possible Purchaser of Output

The recent visit to Oroville of Great Northern officials was part of an itinerary that has been marked out during which several objective points upon the main line and branches were visited for the purpose of inspection. The trip to Coalmont was for the purpose of obtaining first hand information as to the possibility of securing a steady supply of coal for the use of the road. The Great Northern has heretofore drawn much of its coal supply from the British Columbia coal mines, but owing to interruptions by strikes and other causes this source of supply has often been uncertain. As a result of this visit of inspection the Great Northern company may purchase a mine at Coalmont or enter into a contract with the mine owners of that place to furnish coal for the road, in which case there is going to be a tremendous tonnage of freight carried over the Oroville-Princeton line in the years to come.

PLATFORM IS BEING BUILT

Timbers Are in Position and Spur Track Extension Completed

Cawston, May 22—Work has been commenced on the construction of the Great Northern platform, the heavy timbers being placed in position ready for filling with shale. The 150 foot extension to the spur track has been completed, but up to the present nothing has been done to render the spur track more accessible for teams. The work on the platform and depot is at present at a standstill pending the arrival of materials. The railway bridge gang is at present at Keremeos, from which point they are working out on small bridges which require repairing.

A Surprise Party

Hedley, May 22—A surprise birthday party was held at the Great Northern hotel on Thursday in honor of Miss Lena Worth, who was made the recipient of a handsome brooch by her school mates. Games, refreshments and dancing formed the evening's programme and all present thoroughly enjoyed the hospitality provided. Miss Lena Worth was a visitor at the home of Mrs. Knowles up at the mine for a portion of this week.

A Visitor from Winnipeg

Cawston, May 22—Miss G. Wendt is a visitor at the home of Mr. and Mrs. C. Cornish.

YOU MAY NEED US
Hundreds of people go through their dail routine drudging and toiling. They have no energy. We have patients who complain about this.
Usually they come only when a chronic headache has developed. We often find conditions serious owing to the neglect. Don't go about feeling tired all the time. It isn't natural. We are not lazy unless some physical cause makes us so. Le us test your sight. More often than not the cause of the trouble is waste of energy through poor sight.
L. V. NEWTON, Optometrist
CAWSTON, B.C.

T. H. BOOTHE
REAL ESTATE and INSURANCE
PENTICTON, B. C.

E. J. ROTHERHAM
Veterans' Vulcanizing Shop
KEREMEOS, - B. C.

C. Æ. SHAW
CIVIL ENGINEER — DOMINION AND BRITISH COLUMBIA LAND SURVEYOR
CAWSTON, - - B. C.

DO NOT WORRY A LOT
but
Buy One From Us and Have a Home
in the
SUNNY SIMILKAMEEN VALLEY
Where a 5 ACRE ORCHARD is as valuable as a quarter-section prairie farm. Live where life is made pleasant. We offer choice fruit lands at reasonable prices and on easy terms.
SIMILKAMEEN FRUIT LANDS CO., LTD.
602 Great West Permanent Buildings,
Winnipeg, Manitoba.
Also R. L. Cawston, Sr., Cawston, B. C.

Flour and Feed
A full stock always on hand.
Buy Five Roses Flour. It is the best.
TERMS CASH. PRICES RIGHT.
NEWTON & SINCLAIR
CAWSTON, B.C.

Have Some Ice Cream
A dish of Rotherham's pure ice cream is just the thing on a hot day.
Our soda fountain supplies the best and most refreshing drinks.
Call in Today.
T. H. ROTHERHAM
KEREMEOS and HEDLEY

WATCH THIS SPACE FOR SPECIALS NEXT WEEK
ROBINSON'S - Hedley

ROLLS OF HEDLEY
For KODAKS and ALL SPORTING GOODS. Mail orders receive prompt attention.

CONTRACTS
We Are Now Ready To Contract
Contract Forms and Seed can now be obtained at Newton and Sinclair's store.
CAWSTON CANNING CO. Ld.
CAWSTON, B. C.

PAINTING
The price of lumber is high and buildings degenerate quickly unless painted. I contract for any kind of painting and guarantee satisfaction.
E. GORDON
CAWSTON, - - B. C.

F. M. WRIGHT
BUILDER AND CONTRACTOR
Lumber and Building Materials, Sash and Doors.
CAWSTON, - - B. C.

Hedley Meat Market
WHOLESALE AND RETAIL BUTCHER
HIGHEST PRICES PAID FOR VEAL AND PORK
R. J. EDMOND
HEDLEY, B.C.

F. L. GIMBY
AUCTIONEER
CAWSTON, - - B. C.

DRESSMAKING
First class needlework of all kinds. Prompt service. Low prices.
MRS. G. W. COLE
Cawston, - - - B. C.

SAVE AND PROSPER

The companions of Victory are Work and Thrift. If the people of Canada practise these essentials, our great problems of reconstruction can be settled to the mutual benefit of all.

Don't waste! Save and prosper.

THE CANADIAN BANK OF COMMERCE

12A

Princeton Branch -- H. C. B. Lucas, Manager

WE ARE SHOUTING

About the variety and quality of the FINE MEATS we offer you. We think we have a right to blow about them, for we do not believe you can find equal value in Choice Cuts of Fresh, Tender Meats elsewhere. Anyway, we do not hear any of our customers "hollering" because they are not satisfied with our Meats. Eggs, fresh from the hen Green Lettuce, Onions and Radishes on tap

VALLEY MEAT CO. : PRINCETON

Groceries That . . Are . . . Fresh . .

THIS IS THE STORE WHERE MR. HI-KOST MEETS HIS DOOM

F. P. COOK

PRINCETON COALMONT GRANITE CREEK

Job Printing Is our Long Suit

ARTISTS MAKE BLUNDERS

Artists are proverbially careless creatures. One exhibitor in the Royal academy depicted an elaborate rainbow. Unfortunately he depicted it the wrong side out. The purchaser lived in oblivion of his treausure's absurdity till it was one day pointed out to him by a friend.

He passed on the information to the painter and the painter repainted the rainbow.

Another artist presented a scene showing a crescent moon low in the eastern sky directly opposite a setting sun. Moreover, this genius disdained the criticisms of the learned. He insisted that this arrangement was necessary for the composition, inasmuch as the rest of the picture would be destroyed by a full moon—the only one possible in such a situation.

Leonardo da Vinci's "The Last Supper is absolutely anachronistic. Da Vinci simply did not know that the table, the cloth, the plates, the knives and forks and salt cellars were impossibilities in the scene which he was painting. The eastern people of that age used no table, no chairs, no forks, but squatted about a common dish, and ate from it with their fingers.

In the Edinburgh gallery Pharaoh's daughter and her accompanying women are shown garbed in the long waisted bodices and hooped skirts of Sixteenth century Europe.

In the National gallery Paola Veronese's "The Family of Darius at the Feet of Alexander After the Battle of Issues" displays the women of the group in the pointed waists and inflated skirts that made the familiar dress of Venetian women in the painter's time.

A Dutch genius painted the Garden of Eden with well clipped borders nad yew trees trimmed into fantastic shapes—certainly suggesting that someone had been there before Adam or that Adam had been a very busy gardner. But he wrought in all ignorance for these were the only gardens of his experience.

This excuse does not apply to a Dutch painting of 1794 which shows Abraham about to slaughter isaac by means of a blunderbuss—the product of an age 3000 years after the time of the patrtarchs.

ADVERTISING SIGNS ON HIGHWAYS

Notice is hereby give that all advertisng signs on the Public Highways, (33 feet from centre of the road) after July 1 will be destroyed by the road men.

This action is taken to protect the traveling public who, when advertising signs are thick on the roadways pass the warning signs without reading them, thus endangering their own lives and the lives of men working on the road, and all precautions must now be taken, as the rule of the road in this section of B. C. changes on July 15th.

It is contrary to the Highway Act to put advertising signs on the roadway.

W. K. GWYER,
District Engineer.
Pentcton B. C., May 24th, 1920.

In The Eastern Townships

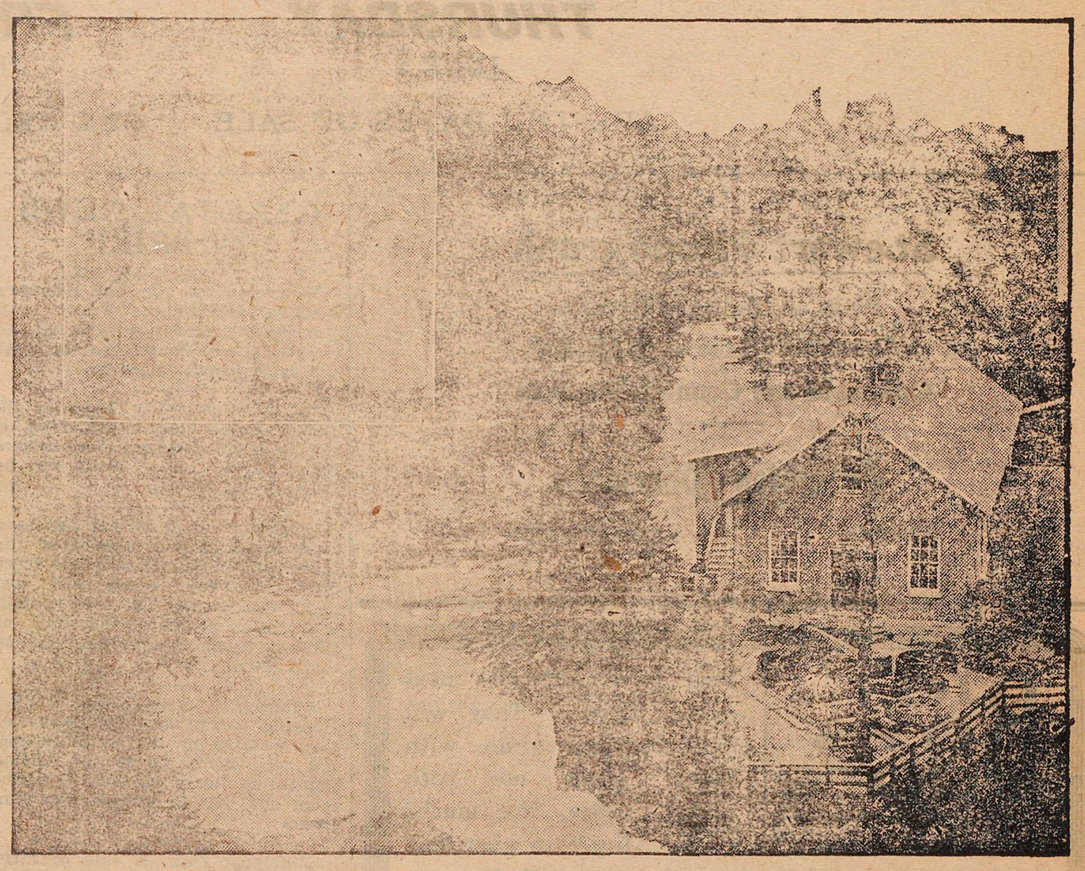

(1). A Group of Girl Campers at Waterfall, Knowlton's Landing.
(2) Scene on Magog River, Sherbrooke.

THERE were troublesome times for loyalists of British stock in America at the close of the eighteenth century; they saw the influence of their beloved motherland dwindling in the new world; they went through the turmoil of war, witnessed the defeat of their cause, saw the triumph of George Washington, and their anxiety culminated in despair when, in 1773, the signature of the American Declaration of Independence threatened to destroy the last tie to their mother country. Wearying of life amongst those who had torn down the Union Jack and hoisted a newer emblem the loyalists of Vermont and New Hampshire left their accustomed haunts and emigrated to the neighboring country where the British flag was still afloat.

They were a hardy race, those British-Americans who settled in the Eastern Townships of the Province of Quebec. They were mainly of English or Scotch birth or of English or Scotch descent, and they came across the border in groups. Many of them forsook comfortable homes, and there were few who had brought many earthly possessions with them. But they were all equipped with indomitable courage and persevering industry. That part of Canada to which they came was then but scantily explored. They knew little of what it offered, yet they were not dismayed as they came through the rugged hills and vales and past immense forests. They pitched a camp wherever they found a fertile tract of land. Every responsible United Empire Loyalist, who by his loyalty to Great Britain had suffered was given a substantial acreage. Forty settlers made what was called a township, and a township covered about ten square miles. Each township elected an agent, or representative, to negotiate with the Canadian Government. A Constitutional Act was passed in 1791 whereby the settlement of the district was encouraged.

The United Empire Loyalist pioneers of the Eastern Townships soon became attached to the new country into which they were welcomed, and where they lived, still cherishing the ideals which had been handed down to them by their ancestors. Beautiful scenery surrounded them everywhere; there was plenty of big game in the woods, millions of fish dwelt in the lakes and rivers, and virgin soil awaited the request of the plough and spade to yield wholesome crops. Log built houses made sturdy homes, and log fires made cosy hearths in the chilly winter days. But the course of life cannot be all smooth in a new and rough country. There were no roads, and members of families had often to travel long distances through wildernesses in search of some of the necessities of life. It is recorded that Henry Lawrence, a youthful lad, travelled forty miles for fifty pounds of salt. A traveller discovering himself lost in the woods was no unusual person in those days.

About the year 1807 the settlement of the Eastern Townships was begun by the French Canadians. They multiplied rapidly, and now they form the greater portion of the population of the locality. Some years ago, when opportunities for success in Western Canada were being widely advertised, many of the English-speaking inhabitants of the Townships sold out their holdings, and proceeded to take up larger homesteads in the West.

Some of the towns of the Eastern Townships are centres of prosperous manufacturing industries and considerable traffic. The towns and many of the villages also provide accommodation for holiday folks in the summer months. The beauty spots of the Eastern Townships are much frequented by residents of Montreal, who, on account of their proximity to them, can conveniently go there for week-end holidays.

PRINCETON

The Hub of the Similkameen

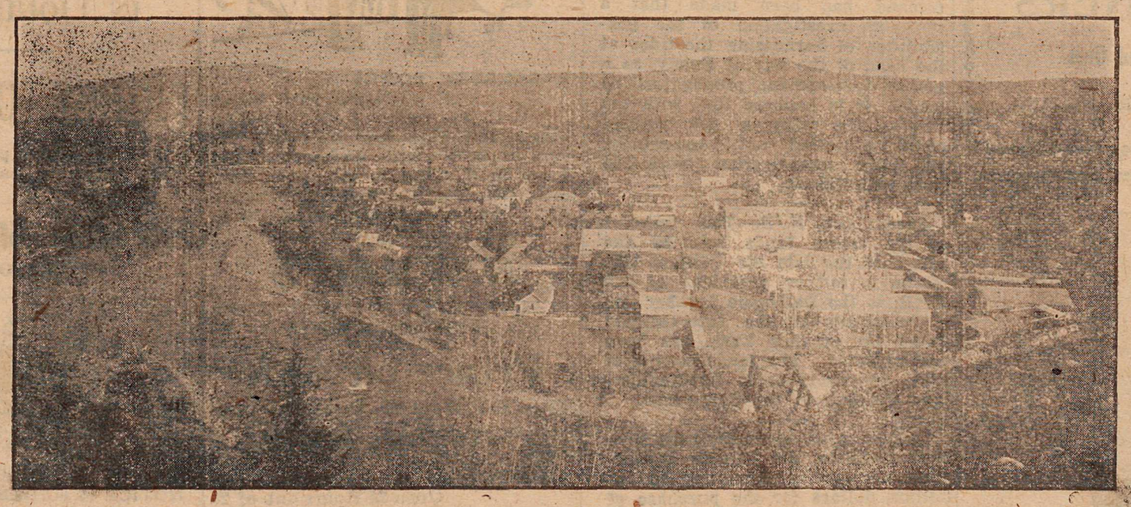

COAL, LODE AND PLACER MINING

Unexcelled Advantages for the Investor and Home Builder.

Electric Light System, Water for Domestic Purposes and Good Fire Protection

Princeton Coal and Land Co., Ltd

ERNEST WATERMAN, General Manager, Princeton, B. C.

ONE CENT REXALL SALE AT THE Princeton Drug and Book Store

THURSDAY JUNE 3 **FRIDAY** JUNE 4 **SATURDAY** JUNE 5

ARE THE DATES OF SALE. SEE REGULAR ADVERTISEMENT AND CIRCULARS

Stewart Phonograph

Plays all Makes of Records
Wonderful Value at **$15.50**
Columbia and Gennette Records

Princeton Pharmacy

Phone 69 W. A. Jones, Manager

BIG BOYS BOOTS

BIG BOYS are the most critical buyers. They will have nothing to do with "boys'" shoes, nor with "oldish" styles. Not much! We get them coming here by having just what they want—top notch style, and at prices to suit Dad.

C. WILLARSON & CO.
Princeton's Exclusive Store for Men and Boys

SELECT YOUR GROCERIES IN PERSON

occasionally any way. Not that you'll get any better by doing so. We fill phone and messenger orders as faithfully as if you stood by while we put them up. But a personal visit will acquaint you with the new things in table dainties which otherwise you might not know about. They are always here, if they have merit and here first.

FRESH RANCH BUTTER
For that rich, creamy butter flavor try a pound of our dairy butter. Made by the best butter makers in the district. Get the habit.

PRINCETON
Co-Operative Association
J. A. McLEOD, Manager POST OFFICE BLOCK

The Consolidated Mining & Smelting Co.
of Canada, Limited
Offices, Smelting and Refining Department
TRAIL, BRITISH COLUMBIA
SMELTERS AND REFINERS
Purchasers of Gold, Silver, Copper, Zinc and Lead Ores
TADANAC BRAND PIG LEAD, BLUESTONE, COPPER AND ZINC

APPLE TREE IN BLOOM AT KEREMEOS

GENERAL NEWS IN BRIEF

(By C. P. R. Telegraph.)

Vancouver, B. C.—The February catch of fish in the Fraser river fisheries district is valued at $34,638. This is almost double the catch for the same month last year.

Consul, Sask.—The Imperial Oil Company has filed an oil claim on twenty sections of land south of here along Battle Creek. Wells will be sunk in the spring.

Chicoutimi, P. Q.—Work has been commenced on the erection of the model city of Saguenay by the Price Bros. Company, which will cost about $20,000,000. It will contain 400 houses at the outset, built of brick and will be electrically heated and lighted.

Huntingdon, B. C.—Sumas Indian Reserve, comprising 160 acres of land watered by the Little Sumas, has been purchased by the Soldier Settlement Board for soldier settlement and will be divided into four farms.

Winnipeg, Man.—A sale of farm land, amounting to a quarter of a million dollars, was effected recently to Charles Applegate of Minneapolis, representing a number of Iowa farmers. The land sold is in the Humboldt district, and the purchasers will arrive over the C.P.R. in time to get the seed in this spring.

Toronto, Ont.—Growing conditions in the province are reported on all sides as very favorable, fall wheat being in very good shape and preparations for seeding well under way. Fruit growers are optimistic over the season's prospects. Many farms are changing hands and wages of farm help has reached the record of from $600 to 750 per year.

Vancouver, B. C. — The steel freighter, S.S. "War Charger," built by J. Coughlan and Sons, was recently sold to Greek operators for $1,800,000.

Ottawa, Ont.—It is expected by industries interested that there will be introduced at the present session of parliament legislation permitting private firms to manufacture industrial alcohol. This is at the present a government monopoly and the production is considerably short of the supply, the paint industry among others being badly affected.

Alsask, Sask.—Gold was found in a shallow well on a farm ten miles west of here, and already twenty-five claims have been taken out in the sector. The gold was assayed at Calgary and declared to be the genuine metal. The well is located near an old creek or river bed and is said to be ideally situated for placer mining.

Yorkton, Sask.—Two local men have started a Belgian horse farm and secured their nucleus of seven animals from George Rupp of Lampman, famous all over the American continent as a breeder of high-class Belgians. They also purpose bringing stock to the province from the big farms of the United States.

Quebec, P. Q.—Five new agricultural districts have been created in the province for the advancement and further development of modern farming. These districts are supplied with agricultural experts who give advice on all branches of the pursuit and encourage up-to-date farming methods.

Fredericton, N. B.—An insistent demand has been made that a thorough investigation of the possibilities of harnessing the tides at the head of the Bay of Fundy, as a power development proposition, be made. It is believed that with the help of the railways the project could be carried out successfully, and some investigation work has been undertaken.

Fredericton, N. B.—The transfer of the crown lands held by the estate of the late Sir William Van Horne a former president of the C.P.R. to the Dalhousie Lumber Co., a subsidiary of the International Paper Co. of New York, has been accomplished. The lands consist of 122½ square miles in Northumberland County, on the Serpentine.

Calgary, Alta.—Arrangements have been made by the Belgian government for credits amounting to ten million dollars for the purchase of western Canadian cattle. Since the signing of the armistice, a large trade in livestock has been maintained with Belgium and France.

S. R. GIBSON
AGENT FOR
Queen Fire Insurance Co.
Sun Fire Insurance Co.
B. C. Life Assurance Co.
PRINCETON, B. C.

ODE TO A POTATO

The grocer man is selling spuds at a dollar for a peck; it causes me to have a pain located in my neck. And there they set, them scabby things, them skinny-lookin' scuds, a throwin-on all knds of airs for common things like spuds.

Why, say, you spud, I well can mind not many years ago, I worked to keep your kin alive with sprinklin' can and hoe.

I used to pick ten thousand bugs from off your family tree, and now, you scabby faced galoot, you make a face at me, and claimed to be worth six times more than was your former price when I was rescuin- your like form tatter bugs and lice

When I worked in a grocery store, wey back in '65 we sold all sorts of truck and stuff to keep the folks alive; when in them times, you scabby thing, you wizzled, freckled sprout we used to stick the like of you upon the oil can spout.

You make me sick, by heck you do, you aint no friend of mine we used to toss the likes of you to fatten up the swine.

You think you'r smart, you cross-eyed spud, you wall-eyed thing, for bouncin' up the price of eats 'tween summer and spring. I'll gorge myself with pukin- pie, with turnips and with cheese, and eat enough of these here things to make me snort and wheeze, while you at 15 cents a quart are worth more than I've got, and you can sit right there, old top, un til you durned well rot.—"Ark."

NOTICE

NOTICE is hereby given that in accordance with an Amendment to the "Townsite Proportionate Allotment Act" passed at the last session of the Legislature any person holding an agreement for sale from the Crown in respect to the purchase at Auction of Town or City lots or land within the site of suburb of a town payment for which has not been made in full and who wishes to obtain a proportionate allotment of such land in consideration of the monies already paid must file application in that respect on or before the 1st day of September, 1920, on which date the privilege of obtaining a proportionate allotment will cease and any person in arrears of payment under an agreement for sale as aforesaid failing to make application as stipulated will thereafter be debarred from taking advantage of such privilege and will be subject to the fulfilment of the terms of the sale and provisions of the "Land Act" governing overdue purchase money in connection with which special attention is drawn to the notice appearing in the current issues of this paper.

GEO. R. NADEN,
Deputy Minister of Lands.
Department of Lands,
Victoria, B. C.
May 5th, 1920

EVERYBODY COMES HERE FOR SODA

who knows what good soda is. For ours is soda with dash—vim and flavor to it. The thirsty one's best, most delicious and refreshing beverage. Don't miss trying a glass today AT

NATHAN'S

MEET ME AT THE
Princeton Cafe
When You Want the Best, Eat Here
We Cater to the Fastidious
Always a Dainty Lunch Served,
Open 24 Hours out of 24

THOMAS BROS.
ARE NOW SELLING
BERRYMAN'S SEEDS
GROWN AT PRINCETON
INCLUDING
Parsnip, Carrot, Radish, Lettuce, Table Beet, Mangol, Broad Beans, Field Peas
LARGE 10 CENT PACKAGE

WHEN YOU SAY
FANCY CHINAWARE
YOU SAY
A. L. WHITE
P.S.—Take a Look at the Tea Pots

PERCY W. GREGORY
Assoc. Mem. Can. Soc. C.E.
CIVIL ENGINEER
AND BRITISH COLUMBIA
LAND SURVEYOR
PRINCETON, B. C.

ALLEN'S BILLIARD PARLOR
HARRY EVANS, Prop.
Cigars, Tobaccos, Confectionery
BARBER SHOP
Comfortable and Well Lighted

TAILOR SHOP
H. McCONNELL, formerly of Vancouver
SUITS MADE TO ORDER
PRACTICAL TAILORING
CLEANING AND PRESSING
Next Door Gibson's Hardware Store

INSURANCE
P. W. GREGORY
AGENT FOR THE FOREMOST
Fire, Life, Accident and Liability Companies—Canadian, British and American.
Agent for ALLISON SUBDIVISION

OUR POLICY IS—
Always "To Give More for the Same Money —or the Same for Less Money" : : : : : :
P. BURNS & CO.

PURE FOOD
IN LIQUID FORM
PRINCETON BEER
A beverage that promotes health and improves your appetite : : :
Princeton Brewing co.
PRINCETON, B.C.

NOTICE

NOTICE IS HEREBY GIVEN that all persons holding Crown Lands or Lots in Townsite subdivisions under agreement for sale from whom the purchase money on such lands or Townsite Lots remaining unpaid is overdue are required to make payment, within six months from the date of this notice, either of the full amount due, together with the interest thereon, if any due, or a substantial proportion of such amount, which must at least cover the full interest due to date, together with evidence of all taxes, whether municipal or provincial, have been paid, failing which the agreements for sale will be cancelled, as provided by Section 70 of the "Land Act," Chapter 129, Revised Statutes of 1911.

G. R. NADEN,
Deputy Minister of Lands
Department of Lands, Victoria, B. C.,
April 1st, 1920.

MODEL
Livery Stable & Auto Garage
PRINCETON, B. C.
Freight and Passenger Transportation
STAGE MEETS ALL TRAINS
W. S. GARRISON
PRINCETON TULAMEEN

W. F. HAZZARD
UNDERTAKER
Harold Ave. - PRINCETON

Synopsis of Land Act Amendments

Minimum price of first-class land reduced to $5 an acre; second-class to $2.50 an acre.

Pre-emption now confined to surveyed lands only.

Records will be granted covering only land suitable for agricultural purposes and which is non-timber land.

Partnership pre-emptions abolished, but parties of not more than four may arrange for adjacent pre-emptions with joint residence, but each making necessary improvements on respective claims.

Pre-emptors must occupy claims for five years and make improvements to value of $10 per acre, including clearing and cultivation of at least 5 acres, before receiving Crown Grant.

Where pre-emptor in occupation not less than 3 years, and has made proportionate improvements, he may, because of ill-health, or other cause, be granted intermediate certificate of improvement and transfer his claim.

Records without permanent residence may be issued, provided applicant makes improvements to extent of $300 per annum and records same each year. Failure to make improvements or record same will operate as forfeiture. Title cannot be obtained in less than 5 years, and improvements of $10.00 per acre, including 5 acres cleared and cultivated, and residence of at least 2 years are required.

Pre-emptor holding Crown grant may record another pre-emption, if he requires land in conjunction with his farm, without actual occupation, provided statutory improvements made and residence maintained on Crown granted land.

Unsurveyed areas, not exceeding 20 acres, may be leased as homesites; title to be obtained after fulfilling residential and improvement conditions.

For grazing and industrial purposes areas exceeding 640 acres may be leased by one person or company.

Mill, factory or industrial sites on timber land not exceeding 40 acres may be purchased; conditions include payment of stumpage.

Natural hay meadows inaccessible by existing roads may be purchased conditional upon construction of a road to them. Rebate of one-half of cost of road, not exceeding half of purchase price, is made.

PRE-EMPTORS' FREE GRANTS ACT.

The scope of this Act is enlarged to include all persons joining and serving with His Majesty's Forces. The time within which the heirs or devisees of a deceased pre-emptor may apply for title under this Act is extended from for one year from the death of such person, as formerly, until one year after the conclusion of the present war. This privilege is also made retroactive.

No fees relating to pre-emptions are due or payable by soldiers on pre-emptions recorded after June 26, 1918. Taxes are remitted for five years.

Provision for return of moneys accrued, due and been paid since August 4, 1914, on account of payments, fees or taxes on soldiers' pre-emptions.

Interest on agreements to purchase town or city lots held by members of Allied Forces, or dependents, acquired direct or indirect, remitted from enlistment to March 31, 1920.

SUB-PURCHASERS OF CROWN LANDS.

Provision made for issuance of Crown grants to sub-purchasers of Crown Lands, acquiring rights from purchasers who failed to complete purchase, involving forfeiture, on fulfillment of conditions of purchase, interest and taxes. Where sub-purchasers do not claim whole of original parcel, purchase price due and taxes may be distributed proportionately over whole area. Applications must be made by May 1, 1920.

GRAZING.

Grazing Act, 1919, for systematic development of livestock industry provides for grazing districts and range administration under Commissioner. Annual grazing permits issued based on numbers ranged; priority for established owners. Stock-owners may form Associations for range management. Free, or partially free, permits for settlers, campers or travellers, up to ten head.