THE PRINCETON STAR

21st Year No. 16 | PRINCETON, B C., FRIDAY, APRIL 16, 1920. | PER YEAR : $2.50 Cash Single Copy 5c.

Outline Is Given of Chautauqua Program

Lecturers, entertainers an musicians, will comprise the program which the Dominion Chautauqua is bringing to Princeton for the three day session of May 14th, 15th and 17th. The advertsing matter and tickets have arrived and the local committees will get busy next week on their work. The following comprise the officers and committees for Princeton:

J. Nathan—President,
G. L. Doyle—Secretary,
Ticket Committee—G. G. Lyall, Alf. Sorenson, W. A. Jones and J. A. McLeod.
Advertising—F. J. Smyth, Dr. Ritchie L. W. Mickel and R. M. Mansfield.
Arrangements—E. Waterman, J. Gellatly, Chas. Thomas and P. Russell.

A gurantee is given for the sale of $800 worth of eason tickets.

It is realized that the men of thought can give food for stimulation and that the entertainerrs will open up the path way to humor and happiness, while the music will appeal to the artistic temperaments of those who cannot fail to delight in hearing good music, and how many are there who do not revel in the charm and exquisiteness of instrumental and vocal music.

One of the most famous lecturers in the world today is Mrs. Emmeline Pankhurst. This remarkable little woman needs no introduction to audiences in the English speaking world. She is too well known everywhere. Mrs. Pankhurst has a charming personalty, a quiet moderate tone, simplicity itself, yet she has a fund of energy that stands her in good stead when she is on the Lecture platform.

One of the best singing aggregations on this continent is the DeMille Quartet, all young men from Toronto, who have undoubtedly made a name for themselves. They willl delight their audiences quickly followed in favor by the Serbian Tamburica Orchestra, a clecer company of young fellows, all Serbs, who play their national instrument with exceedingly good charm.

Prof. W. F. Osborne is well known on the prairies, and in introducing him to British Columbia audiences, Chautauqua is sure it makes no mistake. Another member of the program is Prof. J. A. Armand, the Parisian humorist and raconteur, who will keep his hearers in as happy a frame of mind as they have been in for a long time.

Last, but not by any means least, are the DeWillos, a company of three who delight their auditors with song and music. Prof. DeWillo plays the Concertina Grande, an instrument of his own invention, weighing thirty ponuds, and possessing 150 keys. He makes his concertina speak musically, and it is thoroughly enjoyable.

Glancing back over this list of talent, it will be seen that Canada, France, America, Serbia and England are represented on the program. Chautauqua claims to "bring the world to your door" and in adopting this slogan the organization does not claim anything that is not a fact. The Chautauqua programs will be given twice a day for three days, and the local committees have charge of all arrangements.

Clothing Store in Its New Premises

C. Willarson & Co. are now occupying their new premises in the Odd Fellows' Block on the corner of Bridge street and Fenchurch avenue. The new store, with its large plate glass windows and excellent lighting facilities pesents a splendid appearance, and the general appearance of the building as a whole has been improved by the alterations that have been made. The store has a 50 foot frontage, and a depth of 34 feet.

SMART—HOLMES

The wedding of James Smart and Miss Ethel Holmes, two popular young people of Coalmont, took place at Coal mont yesterday afternoon. The ceremony was performed by Rev. R. Herbison, of Princeton. Mr. and Mrs. Smart left on the afternoon train for the coast, where they will spend a week or more.

WITH A MORAL

A Maine girl has been left $100,000 by a newspaper man to whom she was kind. Moral: be kind to newspaper men.—Sioux City Tribune.

ABOUT YOUR COLLAR

Remember when you used to buy collars at two-for-a-quarter?

For years and years that was the standard price. That price vanished long ago.

The thin strips of linen went up to a quarter a piece. Now it is proposed to boost the price to 35 cents. It is true that the price of linen has risen. So has labor cost. But also it is true that—

The largest American collar concern had a net profit of $5,153,129 in 1919 as against $1,871,162 the year before. Its dividends were 150 per cent larger last year than they were for the year 1918. Its 1919 surpius, after taxes, depreciation, all expenses and dividends have been subtracted, was more than 1000 per cent larger than for the year 1918.

Truly the quarter collar pays better than the two-for-a-quarter! —Walla Walla Bulletin.

GENERAL NEWS

The criminal and civil assize court will be held at Vernon on May 25th.

Petit jurors in British Columbia will now get $4 a day instead of $3.

A. J. McDonald, one of the most prominent railroad contractors in the west, died at Vancouver last Monday.

Frache Brothers shipped three tons of shrubs from their greenhouse at Grand Forks to Edmonton, Alberta, last week.

Heavy snow and sleet storms again over Alberta make it extremely unlikely that the farmers can get on the land for another 15 days.

James Chapman, who came to the Nicola Valley in 1870, died at Lower Nicola last week Deceased was well known to old timers in the Princeton district.

Vancouver's new theatre will be erected on Georgia street, opposite the court house. It will cost $350,000. John D. Kearns is secretary-treasurer of the company.

A carload of farm fed steers was sold at Edmonton stock yards last month at a price which averaged $250 per head. The animals gave an average weight of 1,475 pounds.

California strawberries have arrived on the Vancouver market, the first shipment of three crates having been received from Los Angeles. They were put up 15 cups to the crate and sold readily at the rate of50 cents per cup.

Mrs. Macdonald Fahey, the popular Victoria soprano, who has been studying in New York during the past several months, is returning to her home in Victoria. She will be heard in Vancouver next month at a concert to be given in Wesley church.

Colin C. Maclennan, manager of the Dunsmuir Hotel in Vancouver, and one of the best known hotel men in British Columbia, is dead following a fall from an upstairs window of the Dunsmuir early last Monday morning. He was taken to the general hospital, where he died within a short time after his arrival.

Spokane has 400 cases of measles. In one day 75 cases were reported. Whooping cough in that city has been at a standstill for a week with 27 cases. Smallpox has begun to decline, with a total of 67 cases as compared with more than 80 the first of month. Scarlet fever has about disappeared, only sx cases remaining in quarintine.

According to Jason Rogers, of the New York Globe, and many other of the users of paper,America will be without newsprint paper before the end of ten years, as the output of print paper is dwindling rapidlly, and the outlook is that all the pulp mills in Canada and the United States will not be adequate to meet the demand, even if the supply of spuce timber holds out.

The Indiana farmer receives $5.85 for the wool in an average suit of clothes large enough for a man weighing 175 pounds, according to Claude Harper, Purdue university sheep specialist. Mr. Harper has issued a statement declaring farmers are not profiteering in the sale of clothes. He says that if a suit is made of the very best grade of wool, which is selling at about $4.90 per scoured pound, then the wool in the suit will cost $7.37.

W. L. Carlysle , superintendent of the Bar U Ranch, in Alberta, has sailed for England. His mission is to bring back some of the Prince of Wales' thoroughbred racing horsss which will be at once put in training at Calgary. It is probable that he will return with them between May 20th and June 1st. Mr. Carlysle will also bring with him some of the Prince's prize ponies. They have a remarkable pedigree, going back to the horses of old Spain.

The financial affairs of the iate Mr. F. L. Carter-Cotton of Vancouver shows the assets of the estate to be practically nil, while many important insurance companies, banks, etc. have large claims. The assets are valued at $657,737 and the liabilities at $817,401. The real estate holdings are valued at $618,000, but are heavily encumbered. The chief creditors are the Bank of Montreal, $230,000; the Law Union and Rock Insurance Company, $225,000; the New York Life Insurance Company, $135,500; the North American Life Insurance Company, $70,000; and the Franco-Canadian Corporation, $13,783.

INDIAN NAMES

According to the interpretation of Isaac Harris, the well known court interpreter in the Vernon News, the following meaning is attached to the designations given by the Indians to these familiar names:

Kamloops—Beautiful point where waters meet.
Sicamous—River circling mountain.
Shuswap—Water flowing toward sunset.
Spallumcheen—Beautiful river bank
Kalamalka—Mild healing power. A name given to a renowned Indian "medicine man."
Kelowna —Grizzly bear.
Penticton—Place where water passes beyond.
Keremeos—Beautiful stream crosses flats.
Osoyoos—Narrows between lakes.
Similkameen—Gold Eagle valley.
Kickwillie Road—Winding downwards.

Princeton Paragraphs

Dr. W. H. Wood was over from Penticton Wednesday.

Born—On Tuesday, April 13th to Mr. and Mrs. Felix Darragh, a son.

Mrs. R. A. Lambert was over at Vancouver the first of the week.

Miss Eda Cook and sister Agnes were down from Coalmont Tuesday.

Mrs. L. W. Mickel has been in Spokane for the past week visiting with friends.

Mrs. Chas. Henderson, of Allenby, who is visiting in Seattle, is expected home this week.

W. H. Thomas and son Alfred returned last Friday from Alberta with quite a large band of sheep which will be put on the range here.

The infant son of Mr. and Mrs. F. Darragh passed away yesterday. The funeral was held this afternoon, many Odd Fellows and Rebekahs attending.

Last Saturday afternoon the funeral of the little Obradovich boy was held. The boy's body was recovered the day previous from the Similkameen river, where it had lain since February 7th, the date that he and his mother were drowned.

The abandoning of the Phoenix camp by the Granby Company leaves A. O. Johnson, of the Tulameen Hotel here, among the heaviest losers in property values there. Mr. Johnson owns the Central Hotel building in Phoenix, for which he paid $8,000 only a few years ago.

In commemoration of the one hundred and first anniversary of the Independent Order of Odd Fellows, Princeton Lodge No. 52 will celebrate the event on Monday, April 26th, in thei hall. They extend an invitation to all sojourning Odd Fellows and Rebekahs. There will be dancing, cards and a luncheon served.

Twenty-six mine cars to be used at Copper Mountain have just been turned out of the machine shpo of the Canada Copper Corporation at Allenby. The workmanship on these cars is said to be first class, and there was a great ssaving by having them built locally. In celebration of the completion of this splendid piece of work on record time, Mr. Prideaux, the master mechanic, gave a banquet last Saturday evening, which was attended by about 60 people.

Mrs. M. J. Dawe is here from Vancouver on a visit with her sister, Mrs. W. A. Jones.

Rev. Father Bellot will say mass at St. Peter's Catholic church on Sunday, April 25th, at 8:30 a. m.

James Snowden arrived today from Punta Gorda, Florida, where he and his wife moved last fall.

Mrs. Mould, of Penticton, spent last week end in Princeton visiting at the home of Mr. and Mrs. J. Dignan.

The board of mangement of the Princeton General Hospital will hold its regular monthly meeting next Tuesday.

A. Arden returned last Saturday from Montreal, where he was attending the convention of the Great War Veterans' Association.

Mr. and Mrs. H Knighton arrived this weeek from Vancouver and have taken up their home on their place near Princeton, which they purchased some time ago from T. C. Brooke.

Mrs. Wm. Nelson, of Allenby, was up to Coalmont Wednesday attending the wedding of her brother, James Smart, to Miss Ethel Holmes.

D. J. Johnson, a contractor and builder of Victoria, spent a part of the week in Princeton and Allenby. Some years ago Mr. Johnson was located in Cranbrook and Moyie and erected some of the best buildings in these places. In Cranbrook he served as alderman for several terms. Mr. Johnson may decide to locate here.

A grand masquerade ball is announced to be held at the Nickel Plate mine, near Hedley, on the night of Friday, April 30th. It will be under the auspices of the Hedley Miners' Union, and is in aid of the Hedley general hospital. The Allenby orchestra has been engaged for the occasion.

Lawrence J. Wood, of Cawston, who is the representative of The Penticton Herald and The Princeton Star in the Lower Similkameen valley, came up to Princeton Wednesday to familiarize himself with this part of the district. Mr. Wood has a fruit ranch Cawston, but has arranged to spend a few days each week with his work as correspondent and solicitor. He travels on a high power motorcycle with a side car. G. V. Stebbins, who has a ranch near Keremeos, made the trip here with him.

Entertainers of High Class Coming

The only appearnce here on Tuesday April 20th, of Leslie Grossmith, the famous English entertainer, is arousing enthusiasm amongst the young people of the town, who are looking forward to genuine musical enjoyment. The character of Mr. Grossmith's entertainment is absolutely unique. The following press notices will describe better than any thing else the wonderful versatility of the man:

"Mr. Grossmith is both accomplished and versatile. He is not only a delineator of character but a skilled musician as well, revealing his artistry as a mimic, as a pianist, a monologist and composer. Mr. Grossmith makes himself both engaging and jolly, with the result that the audience is much delighted with wholesome fun."—Globe, Boston, Mass.

"Leslie Gorssmith has a clean and nimble wit and never fails to raise a hearty laugh. He is aided by a musical gift of high class order and is an artist to be reckoned with."—News, Moose Jaw, Sask.

"As an actor, pianist, impersonator, and composer, one seldom meets the equal of Lelsie Grossmith. His superiority in any one of these lines is not otfen heard either. 'Artistic, may be used to describe all this performer's work."—Leader, Regina, Sask.

The concrt will be held in the Princess Theatre.

Mr. Grossmith is doing a considerable amount of good work with an educational lecture on the subject of music, which he gives in the schools and churches thoughout the country. Miss Marguerite Hill, soprano, and Mr. Edwin Brookes, violinist, will take part in the concert and special music will be provided for the dance in the Odd Fellows' hall, which follows the concert. The event is under the auspices of the school, and the children should be successful in selling tickets for the school fund.

In the County Court of Yale, Holden at Princeton, British Columbia.

In the Matter of the Estate of Gustaf Bjorkman, Deceased, and in the Matter of the Administration Act.

TAKE NOTICE that by order of His Honor J. R. Brown, made the 7th day of April, 1920, I was appointed administrator to the Estate of the said Gustaf Bjorkman, deceased, and all parties having claims against the said estate are hereby required to furnish same, properly verified, to me on or before the 20th day of May, A. D., 1920. And all parties indebted to the said estate are required to pay the amount of their indebtedness to me forwith.

JAMES R. BROWN,
Official Adminnstrator,

Dated at Fairview, B. C., this 15th day of April, 1920.

Popular Couple Leaving Princeton

Next Monday W. E. Long, who for almost two years held the position of accountant in the Princeton store of the A. E. Howse Company, will leave for Penticton, where he has accepted a similar position with W. R. King & Co., one of the leading mercantile firms of that city. Mrs. Long and children will follow as soon as suitable housing accommodation can be procured. John Ruskin once said that "It is a good and safe rule to sojourn in every place, even for a day, as if you meant to spend your entire life there, never omitting an opportunity of doing a kindness or speaking a true word, or making a friend," and the quotation aptly describes the course pursued by Mr. and Mrs. Long during their residence in Prnieton. Leaders in church, hospital and social work, and exemplary neighbors, it is with genuine regret that their leaving is noted, but what is Princeton's loss will be Penticton's gain.

Slab Wood From Princeton

A carload of of slab wood came in from Princeton Friday for the Stewart Calvert salts plant. That is a long way to go for fuel when the surrounding hills seem full of trees. But wood is becoming so high in this locality that it almost pays to send to the coast for that kind of fuel.—Oroville Gazette.

CANNON—BUETTNER

Vancouver papers announce the wedding in that city last Friday of Joseph Cannon and Miss Elva Buettner both of Allenby, at the home of the parents of the bride. It is understoood they will make their home in Seattle. Miss Buettner was teacher in the Allenby school for several terms, and both she and her husband have many friends and well wishers around here.

VEGETARIAN REPARTEE

A college professor who was always ready for a joke, was asked one day by a student who was fond of matching wits with his teacher if he would like a good recipe for catching rabbits.

"Why, yes, that sounds interesting," said the professor. What is it?"

"Well," said the student, "you crouch down behind a high stone wall and make a noise like a turnip."

"That may be," said the professor, with a twinkle of his eye, "but a better way than that would be for you to go and set quietly in a bed of cabbage heads and look natural."

MINING ITEMS

The Garnby Company will close its famous mine at Phoenix and dismantle it at once They will dispose of what they can on the ground. Parts of the plant wil be shipped to the company's plants at Casssidy, on Vancouver Island, and to Anyox, and the balance will be stored at their smelter at Grand Forks.

The above information was given to the Grand Forks Gazette last week over the long distance telephone by C. M. Campbell, who has been the company's superintendent at Phoenix for the past ten years.

"I have received instructions from our Vancouver office to close up here," said Mr. Campbell. "The intention is to dispose of everything we can here to advantage, ship to Cassidy and Anyox anything that can be used there to advantage and store the balance of equipment at Grand Forks. I am sory to see it go down," concluded Mr. Campbell, "but I have done all I can. I have received final notice and will proceed to dismantle."

Closedown No Surprise

While the closedown has been forecasted since the mine ceased operations last June on account of coke shortage, it was also known that there is still some 3,000,000 tons of ore in the property, several thousand tons of which are of a particularly good grade of ore. Superintendent Campbell, who has always had utmost faith in Phoenix, has been woking vigorously for the past year to secure a resumption of operations, and it is understood that recommendations by him of the installation of a concentrator were being seriously considered by the company. However, the final chapter of Granby in Phoenix is now about at an end.

The Granby Company operated the Phoenix property for more than 20 years, during whch time it shipped about 13,000,000, tons of ore to the Grand Forks smelter, the ore having a gross value of about $56,000,000.

MINES AND MINERALS.

The Rock Candy mill at Lynch Creek, near Grand Forks, is now working two shifts, and shipments of concentrates are being made.

Elias Rogers, promnent capitalist and coal dealer, died at Toronto last Sunday aged 70 years. He was president and treasurer of the Crow's Nest Pass Coal Company at Fernie.

The railway spur leading from the Great Northern railway to the cement plant at East Princeton is being put in repair so that cars may be taken in for use use by the Harvard Coal Company, which is preparing to make shipments.

The employees at the smelter of the Consoldated Company at Trail took a vote on the daylight saving plan, and the result favored its adoption. The city fell in line also,and yesterday all clocks except those of the railways, were set ahead an hour.

A stringer of ore running from 800 to 3000 ounces of silver per ton has been opened up on the fifth level of the Ottawa mine near Slocan City, operated by A. L. McPhee and Pat Maguire. The streak was observed Saturday in a drift that was being cleaned out, and was estimated to contain a sackful of ore. By noon yesterday 10 mine cars worth $5000 had to be taken out, from what is now dubbed the one sack slope and it is exposed for 20 feet with a width up to 18 inches.

The past year holds the record for B. C. for having the lowest number of fatalaties in the coal mines. Of the twelve men killed, five were Orientals, all of whom were employed at the Cumberland mines of the Canadian Collieries. In the metalliferous mines only six deaths occurred, of which five were avoidable. This also constitutes a record for the province. The Boundary and Kootenay districts for the first time had not a single fatality.

Municipality wins County Court Case

Penticton—In his absence from the jurisdiceion of the court, W. P. Maloney, who fomerly ran the Vimy Ridge cafe here and who successfully defended a police court charge of supplying liquor to Indians, was found guilty in the County Court this week and was fined $100 and costs,to be paid within a month. With the fine also goes two months in jail, if the police can find Mr. Maloney. When last heard of he was in Chase, but he left that point without announcng his destination.

The police case against him was heard on December 26th. It was claimed that he had supplied liquor to an Indian from Molson, Wash. Maloney produced witnesses to deny the statements of the Indians and the case was dismissed.

The municipality appealed it. Maloney was not represented before the County Court.

Maloney is well known around Princeton, having worked around here as a cook and baker prior to his enlisting and going overseas in 1916.

Melrose Is Transferred

Vernon—Supt. Melrose of the Forestry Department, who has recently been transferred to the Kamloops district, left for that city last week. His successor here, A. E. Parlow, has already purchased a house in town and expects to move his family up from Victoria early in May.

Similkameen Gets $43,600 for Roads

Victoria—Hon. Dr. King, Minister of Public Works, this year forestalled the Oppostion criticism which, in the past three years, has been voiced at the fact that the vote for roads, streets, bridges and wharves has always been placed in the estimates as a lump sum vote instead of, as in the past, being segregated according to the ridings. The lump sum amount of $2,197,600 is placed in this year's estimates, but a few days ago he distributed among the members details of the outlays proposed for these purposes.

In the detailed statement of estimates, the appopriation for the Similkameen is placed at $43,600, as compared with $39,900 last year. This district has 609 miles of roads and 241 miles of trails.

Amongst appropriations for other districts are: Kamloops, $68,300. South Okanagan, $40,200 Grand Forks, $24,000. Greenwood, $26,400.

Aircraft Company Plan Busy Season

Within a very few weeks commercial aircraft will operate in British Columbia, with Vancouver as the head quarters. Mail, express, freight and passengers will be carried on regular schedules between Vancouver, Victoria, Nanaimo, Seattle and Prince Rupert, also to various intermediate points along the coast. Business men on hurry calls will be able to step into a machine at the hangar at English Bay and be in Victoria or Nanaimo in less than an hour, Seattle in possibly 90 minutes, and even to Prince Rupert in the neighborheed of six hours. General air service work will also be carried on, such as an inspection of timber limits, transporting mining men to their operating properties or to claims; while short pleasure trips will be inaugurated for those who wish to experience the sensation of flying.

Allenby Team Wins in Football Match

Last Sunday the Allenby Alligators and the Princeton Panthers met on the school grounds and played a game of football. It was a game and it was played as near as the players knew how. The combination work of both teams was something you read about but seldom see. In the first half Allenby scored two goals to nil, and in the second both teams scored. Chief of police Evans was umpire, and was right onto his job, believing it was better to play the game under western rules, and not call offsides, fouls, etc., therefore the spectators ha their money's worth. In justice to the players it is in order to state that either side would never be arrested for what they knew about the game.

BUSINESS LOCALS

Wood—See Wm. Huff for good dry wood, $2.50 per rick, cash on delivery.

For Sale—Ford touring car, 1917 model. Apply B. S. Peck, Princeton.

We are offering six months free subscriptions to the Texas Pacific Oil News to all persons sending in their name on or before the 1st of June, 1920 . Latest information from all points direct from Texas. Keep posted if you have invested or contemplate investing. York & Webster, publishers, 419 Winch Building, Vancouver, B. C.

For Sale—House and lot. Good place for chickens. Apply to Perley Russell.

For Sale—Edison Phonograph and 50 records. Enquire at Allen's Pool Hall.

Easy chairs, upholstered, large and roomy. Prices, $37.50 ad $42. See them. We are selling these chairs 30 per cent under value. A. L. White

Wall paper is my business, not a side line. Alfred Stern.

Get your shoes repaired at the electrically equipped modern shoe store. All up to date work. No old style cobbling done. R. Dale

For Sale—Bradford & Co. 88 note Player Piano. Apply Box 62, Hedley.

On acount o fthe high cost of shoes we repair shoes in any condition. R. Dale.

For Sale—Black Siberian hares. Apply MacKenzie, of Tulfochard, near Princeton.

For Sale—Dry wood, $2.50 per rick delivered. Patronize returned soldiers. Gulliford Brothers. Leave orders with J. Nathan.

The Princeton Star

PUBLISHED EVERY FRIDAY AT PRINCETON, B. C.

SUBSCRIPTION RATES
British Empire, One Year $2.50
Foreign, One Year $3.00
Payable in Advance.

Avertising Rates
Delinquent Co-Owner Notices ..$25.00
Coal and Oil Notices 6.00
Estray Notices 3.00
Cards of Thanks 1.00
Certificate of Improvements 10.00
(Where more than one claim appears in notice, $2.50 for each additional claim.)

..All other legal advertising, 12½ cents a line first insertion, and 8 cents a line ofr each subsequent insertion.

F. J. SMYTH, Manager.

Friday ..... April 16, 1920

The decision on the part of the Granby Company to suspend operations a Phoenix and abandon the camp, for good, will add another town in British Columbia which will be wiped off the map so far as industry is concerned. For years Phoenix was one of the most thriving mining camps in the west, but it has had its day and is done for. About eight years ago Moyie, in East Kootenay met with a similar fate, when the ore bodies of the famous St. Eugene mine became exhausted and the Consolidated Company abandoned the camp. For many years the St. Eugene mine was the largest producer of silver lead ore in the Dominion of Canada, and held the record one year of producing three fourths of the lead mined in this country. Hosmer, in the Crow's Nest Pass is another mining town that once flourished, but is now out of existence. When these camps were in their heyday, places like Penticton, Princeton and Keremeos, with agriculture and a diversity of industries at their mack, were struggling and had the name of being slow—extremely slow.

The Star this week appears as a six page paper, and as the advertising patronage increases, so will the number of pages be accordingly increased. It is the intention of The Star to cover thoroughly the Similkameen vallay, and with the system now in vogue of getting the news this can be accomplished. The paper now has a special representative for Keremeos, Cawston, Hedley and other points in that vicinity.

BREAKING THE POTATO HABIT

There is an interesting suggestion in the news items from Denver which states that restaurants of that city have stopped serving potatoes, because of the vegetable's exceeding scarcity. It is entirely a logical thing to do, but many occasion a bit of surprise because it never occurs to the average person that he could get along without potatoes.

Perhaps in all our list of dietetic habits none is more firmly fixed than the potato habit. We class the potato with bread as an indispensable item of food. Yet as far as nutritive value is concerned there is no comparison. Bread is really the staff of life. Without bread we would actually suffer physical deterioration. But potatoes could be utterly abolished and not a person would be worse for it.

Potatoes are mostly made up of water. They also contain starch. The starch is all that has any noticeable food value. Any vegetable rich in starch is competent to take the place of the potato. There are many such substitutes, and they have the added virtue of containing food values that the potato does not—proteins, cheifly.

No one is compelled to pay the present prohibitive potato prices. Macaroni, rice, baked beans, peas, are at hand. But the potato habit is hard to break. A meal with no potatoes on the table seems incomplete and no amount of argument will overcome the sense of something missing. However, if anything in the world can break the habit it is a poor grade of potato selling at 10 cents a pound. A pound of potatoes is about one portion for one meal. Ten cents' worth of rice or beans or macaroni is a meal for a family.—Spokesman-Review

DIARY OF THE THIRTEENTH SON

Of thirteen brothers he was one
And sad to say the youngest
SUN.

Hither and thither did he run
He had so very little
MON.

His taxes were overdue,
The water and gas were
TUE.

There's only one thing left, he said,
A healthy maiden I will
WED.

And then he found, yes, really, rather,
That into debt he sank still far
THUR.

At last he rose and gave a sigh,
Oh! I am in a awful
FRI.

Down by the lake they found his hat;
A juryman upon it
SAT.

COMING EVENTS

Next Sunday afternoon at 3 o'clock there will be a musical recital in the Parish Hall, when there will be sacred vocal and instrumental music.

There will be a Box Social and Dance in aid of the Parish Hall Funds, next Monday evening, April 19th. The affair will be held in the Parish Hall, and will begin promptly at 8 o'clock.

ODDS AND ENDS

A full grown whale weighs 190 tons, or as much as 80 elephants.

Back in Bruce one farmer out o every four owns an automobile.

In Tokyo laborers are threatenin, to tie up industry if they don't get 18 cents a day.

Three quarters of the daily and weekly newspapers of the world are printed in English.

Butter was first discovered by carrying milk on camels, the jolting motion producing the butter.

An acre foot of water, a term commonly used in irrigation, is 43,560 cubic feet, or the amount needed to cover an acre one foot.

"Mention twelve animals of the Polar regions," said the teacher at Alenby. The despairing student wrote: Six seals and six Polar bears."

A Toronto preacher advises people According to the Literary Digest the phrase "by and large" is defined as "In its fullness; in all respects; as take the thing by and large,it is the best of its kind. Alternately well up to and off from the wind; said of a sailing vessel."

An egg to be classed on the market as "strictly fresh" should not be more than three days old. Up to six days an egg can be called "fresh," with the "strictly" omitted. Beyond the six days, eggs may be sold as "guaranteed eggs'" or "good ranch eggs."

ENCOURAGE THE BUSY PASTOR

A busy pastor is doing the work of four men. He makes as many addresses as the average lawyer; he makes as many calls on the sick as the average doctor; he writes as much manuscript as the average author, and he writes as many letters as the average merchant. The very Sunday when you think he has preached a poor sermon, and, therefore, been idling, may have been his busiest week with unexpected pressure of funerals and special services. He will appreciate all your kindness and encouragement. When he helps you, tell him of it. You never saw this epitaph on a minister's tombstone, "Died of too much encouragement."—Daniel Hoffman Martin.

Hotel Princeton
SWANSON & BROOMFIELD
Proprietors
HEADQUARTERS FOR COMMERCIAL TRAVELERS AND MINING MEN
Modern Hotel—All the Comforts of a Home—Beautifully Furnished—Rooms with Hot and Cold Water and Steam Heat
AUTO BUS MEETS ALL TRAINS
CAFE IN CONNECTION

Similkameen Hotel : : :
FAMOUS for good service
COMFORTABLE accommodations
EXCELLENT meals
REASONABLE prices
SUMMERS & WARDLE, - Proprietors

Tulameen Hotel
PRINCETON, B.C.
Rates Moderate
Service Unexcelled
JOHNSON & EKLOF
Proprietors

JOHN NATHAN
CIGARS and TOBACCOS
CONFECTIONERY
Book & News Stand

DENTIST
Dr. John D. Butler
Howse Block

Water Rights Branch

CERTIFICATE OF APPROVAL

1. Whereas the "Princeton Water Works Company Limited" is a company incorporated under the "Companies Act, 1897" its objects and powers as set in its Certificate of Incorporation published in the British Columbia Gazette of June 9th, 1920, at page 5492, extending to and including the construction or operation of works for the supply or utilization of water.

2. And whereas the said Company is the holder of Water License No. 1030 authorizing the diversion and use of 4 cubic feet of water a second out of Tulameen river in the Princeton Water District for waterworks purposes.

3. And Whereas the said Company has, after due notice, by Petition filed on the 19th day of September 1919, petitioned for the approval of its undertaking.

4. And Whereas the period for filing objections to the said petition has expired and no objection has been filed.

5. This is to certify that the undertaking of the "Princeton Water Works Company Limited" as set out in the said petition (in so far as the undertaking relates to the diversion carriage and sale of the water for water works purpose) is hereby approved subject to the terms and conditions of the Water Act 1914 and to the following additional terms and conditions.

6. The said Water License No. 1030 shall, not withstanding the issue of this Certificate be subject to readjustment by the board of Investigation.

7. The amount of the capital of the Company which has been subscribed and paid up is deemed sufficient for the purposes of the proposed undertaking.

8. The construction of the works for the diversion carriage and distribution of the water has been commenced and beneficial use of part of the water has already been made.

9. The construction of works for the distribution of the residue of the said water shall be proceeded with from time to time as the demand for water shall warrant.

10. The territory within which the Company may exercise its powers in so far as the same relate to the undertaking hereby approved shall consist of all the lands within a radius of two miles from the junction of Vermilion Avenue with Bridge Street as shown upon the plan of the Townsite of Princeton being a subdivision of part of Lot 706, Group 1, Osoyoos.

This Certificate shall not in any way be deemed to be an approval of the plans of any works covered by the proposed undertaking or to authorize the construction of any such works, but shall have the effect only of a certificate issued under the provisions of section 81 of the "Water Act, 1914," and shall be subject to such provisions.

Dated at Victoria, B. C., this 22nd day of March, 1920
"T. D. Pattullo"
Mininster of Lands

	Per month
Dwelling House, One Occupant	$1.50
Dwelling house, more than one adult occupant	$3.00
Stand pipe	1.50
Offices, shops or stores	$1.50 to $4.00
Hotels and saloons	$12.50 to $20.00
Restaurants	5.00
Breweries	15.00
Boarding houses	3.00 to $5.00
Livery stables	$10.00 to $15.00
Private stables	$1.50 to $2.00
Bath tubs, public	$1.50
Bath tubs, private	.25
Laundries	$5.00 to $10.00
Barber shops, for first chair	$3.00
Barber shops, for each additional chair	$1.00
Steam boilers, five horsepower or less	$3.00
Steam boilers, each additiona, horsepower	.50
Sprinkling with garden hose when taken in connection with regular house service and used between the hours of 8 to 8:30 a. m , ad 7:30 to 9 p. m., per 50 foot front	1.00
Sprinkling with garden hose when no other rate is paid, same hours as above, per 50 foot frontage	1.50
Building purposes, per $1000 or less on cost of building, when builder supplies pipe and labor to connect with main	1.50

This tariff shall remain in force until 31st December, 1925.

Approved this 22nd day of March 1920
Board of Investigation under "Water Act, 1914"
J. F. Armstrong, Chairman,
J. S. T. Alexander, Member.

not to get married until they feel that they will die if they don't. But nearly everybody does feel that way.

WHY THEY WALK

The Scottish bagpipe players were breaking the atmosphere into thousands of fragments with their instruments.

"Why do those pipers keep walking up and down as they play?" asked one stranger.

"I don't know," was the peevish answer, "unless it makes them harder to hit."

Public Criticsm

Good, absent minded, old Dr. Wilder was greatly dependent upon his practical wife. One morning Mrs. Wilder sent up an announcement after he had entered the pulpit with a footnote intended to be private.

"The Women's Missionary Society," he read aloud, "will meet Wednesday afternoon at three o'clock shrarp. Your necktie is crooked; please straighten towards the right."

The Consolidated Mining & Smelting Co. of Canada, Limited
Offices, Smelting and Refining Department
TRAIL, BRITISH COLUMBIA
SMELTERS AND REFINERS
Purchasers of Gold, Silver, Copper, Zinc and Lead Ores
TADANAC BRAND PIG LEAD, BLUESTONE, COPPER AND ZINC

PRINCETON STAR JOB DEPARTMENT
WHEN YOU ARE IN NEED OF——

Letterheads	Dodgers, Dates
Billheads	Circulars
Envelopes	Invitations
Statements	Business Cards
Meal Tickets	Bills of Fare
Milk Tickets	Memo Heads
Ball Programs	Butter Wrappers
Posters	Visiting Cards

TRY US -- WE GIVE SATISFACTION

HEDLEY AUDIENCE IS WELL PLEASED

Cawston Cast Presents "Between the Acts" to Satisfaction of Mining Town

Hedley, April 10.—The Cawston Amusement company presented the comedy in three acts, entitled "Between the Acts," last night in the Fraser hall before a large and appreciative audience. Several residents of Hedley had seen the piece given in Keremeos and it was generally agreed that they surpassed any previous performances. Mr. F. Swan, who was seen in the part of Dick Comfort, a young man who married without his uncle's knowledge and against his wishes in spite of a threatened penalty of being cut off from his ample financial allowance, well merited the approval of all as a "diplomat." Mr. R. L. Cawston, Jr., as Geo. Merigale, a foppish Englishman, carried out his part without a flaw as did also Mr. R. B. Sheridan, as Alex. Meander, the uncle, who at times was not on good terms with his wife. Harris, Dick's servant, was well represented by Mr. F. McDonald, who caused continued laughter while on the stage. Mrs. R. B. Sheridan cleverly portrayed the part of Mrs. Clementina Meander, while Mrs. T. Swan carried through well the difficult situations in which Edith Comfort, Dick's wife, found herself. Much praise was also due to Miss B. A. Bigsworth who was "Sally," the French maid in waiting to Mrs. Meander. Mr. C. Cornish, the director and stage manager, fulfilled his duties in a very efficient manner. Miss Lena Wirth, of Hedley, ably supplied the music.

The company was brought to Hedley from Cawston in cars provided by Messrs. F. M. Wright and A. Felhauer and all expressed themselves highly pleased with the reception given them by the Hedley people.

A dance was held after the comedy was over, at which a very enjoyable time was spent.

Water Turned In

Keremeos, April 10.—The water from the Keremeos creek has been turned into the flumes serving the land along the bench road from Keremeos to Cawston. The flume and big trestle running south from the back of Mr. J. J. Armstrong's land will undergo considerable repairs.

Fine Young Pigs

Keremeos, April 10.—Mr. E. East has a fine bunch of young pigs, numbering about forty, and ranging in age from about two days to six weeks.

Do Not Forget

That he who has a thing to sell and goes and whispers down a well, is not so apt to collar the dollars as he who climbs a tree and hollers. An advertisement in the Southern Similkameen Supplement also brings good results.

TELEPHONE TROUBLES

Maintenance of Way Man Will Live in Keremeos

Keremeos, April 12.—Mr. W. H. Stephens, of Kamloops, superintendent of government telephones, accompanied by Mr. A. J. Woodburn, maintenance of way inspector, visited Keremeos yesterday in connection with the long experienced trouble on the Armstrong telephone line. This line has had the bad habit of going out of commission just as the sun strikes over the mountain at a certain angle, and would remain out of commission until sunset. For a long time the local telephone officials have endeavored to locate what was the trouble but without success. On Sunday while these officials were in town looking into this matter the phone went out of commission. The trouble was located although there appears to be difficulty in explaining just what the trouble was.

The Harrison line going west had also been giving trouble. Sometimes it was in commission and at other times it would go out of order without any apparent cause. A piece of baling wire was found hanging on the wires, weighted at both ends with irons which when the wind was in certain directions would blow against other lines making a short circuit.

Linesmen being very scarce, Mr. Stephens has arranged for Mr. Fred Phillips, of Vancouver, who was at one time in charge of this district, to reside in Keremeos. There will therefore be a "trouble man" always at hand in the near future.

Protecting Prospectors

Keremeos, April 10.—Mr. R. H. Carmichael is in communication with Mr. J. W. Mulholland, of Nelson, in connection with the subject of the establishment of a branch of the B. C. Prospectors' Protective Association, in Keremeos, for the Southern Similkameen district. This association was recently formed at Nelson and its activities are gradually spreading through the interior. Owing to the impetus which prospecting has received during the past year an association of this nature has become necessary to deal with questions requiring legislation. Mr. Mulholland will visit Keremeos in the near future and a meeting will then be called for the purpose of inaugurating a local organization.

No Frost Damage

Keremeos, April 10.—Mr. R. C. Clarke, speaking on the damage done to the fruit crops in Missouri and the surrounding states by the March blizzard, said he did not believe that the crops in this district had suffered from frost, in fact the prospects for the coming season could not be much brighter. This seems to be the general opinion although some feel it necessary to make a reservation in respect to the peach crop. It is felt that the cold spell of last October may have had a detrimental effect on the peach trees.

Similkameen, April 10.—Mr. L. Newby, purchaser of the Manery farm, has received four carloads of stock and effects from his former home on the prairie.

MANY IN HOSPITAL

Several Well Known Keremeos Residents Go to Princeton for Treatment

Keremeos, April 15.—Mrs. A. J. Bonneville has undergone a successful operation in Princeton hospital. Mr. Bonneville left Keremeos to visit his wife at Princeton on Monday's train.

Mrs. Tidy is in Princeton hospital recovering from the effects of an operation which was successfully carried out there. Mrs. Colwell who was in the hospital for the same reason, is reported to be making steady improvement. Messrs. Tidy and Colwell both went to Princeton on Monday to see their wives.

Bidding Farewell

Cawston, April 9.—A very enjoyable musical reception was given on Wednesday night at the home of Mr. and Mrs. P. Beercroft, the occasion being a farewell in honor of Mrs. I. Mould who departed today on a visit to relatives and friends residing in and near Caron, Sask. The party did not break up until the wee sma' hours. An elegant light lunch with tea and ice cream was served near midnight, after which another hour of sociability and entertainment was enjoyed.

On Thursday night a farewell social was held in honor of Mrs. Mould at the home of Mr. and Mrs. E. Gordon in north Cawston. A number of invited relatives and friends helped to make merry the evening by indulging in dancing. An intermission, during which tea and light lunch was served by Mrs. Gordon and her daughter, Ethel, was enjoyed very much by all because of the fine proficiency of the hostess in the culinary art. At a late hour the Gordons said goodnight to their guests and wished Mrs. Mould a safe and pleasant journey. Mrs. Mould left today by auto for Penticton, from where she engaged transportation for the balance of the trip.

EASTER TEA

Golden Rule Class Hold Successful Event on Friday Last

Cawston, April 10.—The Golden Rule class of the Cawston Sunday school held an enjoyable Easter tea at the home of Mr. and Mrs. R. B. Sheridan yesterday afternoon. There were many ladies, residents of the neighborhood present and the girls were much praised for the excellent meal they provided. The decorations were of a tastful character and over $5.00 was raised.

Trees in Leaf

Cawston, April 10.—The beautiful warm spell, which has followed the recent stormy weather, is having its effect upon the trees and grass. Grazing is becoming more plentiful and the trees are bursting with leaf.

The Eclipse Claims

Similkameen, April 10.—Mr. W. J. Manery, of Penticton, has had two mining engineers examining his Eclipse claims during the past week. Their verdict is that the claims look good. The work of development may begin shortly.

Do not forget to file your

Income Tax Return

on or before the 30th of April, 1920.

Dominion of Canada

Department of Finance

ALL persons residing in Canada, employed in Canada, or carrying on business in Canada, are liable to a tax on income, as follows:—

1. Every unmarried person, or widow, or widower, without dependants as defined by the Act, who during the calendar year 1919 received or earned $1,000 or more.

2. All other individuals who during the calendar year 1919 received or earned $2,000 or more.

3. Every corporation and joint stock company whose profits exceeded $2,000 during the fiscal year ended in 1919.

Forms to be used in filing returns on or before the 30th of April, 1920.

ALL INDIVIDUALS other than farmers and ranchers must use **Form T 1.**

FARMERS AND RANCHERS must use **Form T 1A.**

CORPORATIONS and joint stock companies must use **Form T 2.**

Penalty

Every person required to make a return, who fails to do so within the time limit, shall be subject to a penalty of Twenty-five per centum of the amount of the tax payable.

Any person, whether taxable, or otherwise, who fails to make a return or provide information duly required according to the provision of the Act, shall be liable on summary conviction to a penalty of $100 for each day during which the default continues. Also any person making a false statement in any return or in any information required by the Minister, shall be liable, on summary conviction, to a penalty not exceeding $10,000, or to six months' imprisonment or to both fine and imprisonment.

General Instructions.

Obtain Forms from the Inspectors or Assistant Inspectors of Taxation or from Postmasters.

Read carefully all instructions on Form before filling it in.

Prepay postage on letters and documents forwarded by mail to Inspectors of Taxation.

Make your returns promptly and avoid penalties.

Address INSPECTOR OF TAXATION, VANCOUVER, B.C.

R. W. BREADNER,
Commissioner of Taxation.

2

A CHANCE FOR THE SMALL INVESTOR

THE man with only $50 or $100 to invest has the same opportunity to purchase shares in the Penticton Development and Exploration Co. Ltd., as the capitalist with thousands. He shares in the profits to the same degree as his more wealthy brother, and his interests are as energetically looked after, and as economically administered whether he is the owner of fifty shares or a thousand. Once he buys stock in the company he becomes a partner and is treated with the same courtesy and consideration meted out to each and every subscriber.

The increased capitalization of The Penticton Development & Exploration Co., Ltd., gives the small investor an opportunity to invest his savings where the returns are surest, and in a company managed by men who have everything to gain in the success of the venture.

The shares are now on sale for public subscription, and the manner in which they are selling spells success for the fullest development of the mines. Better call today and investigate this proposition. It will pay you well, for no other business in British Columbia today offers returns as large or as certain as money invested in mining stocks.

Send for prospectus and read the whole story of the development of their property. It is free, and there is no obligation whatever to purchase on your part. Call at my office any time and talk the matter over.

60,400 Shares at $1.00 Each

Penticton Development & Exploration Co. Ltd.

REGISTERED OFFICE, - - PENTICTON, B. C.

W. J. ARMSTRONG, Sales Agent

Temporary Office in L. A. Rathvon's real estate office, opposite King's

SOUTHERN SIMILKAMEEN SUPPLEMENT

Dave Innis
(You all know him)
He will carry you or your property
FROM ANY PLACE
TO ANY PLACE
AT ANY TIME
Call on him in time of need.
KEREMEOS, - - B. C.

A. J. KING
Wholesale and Retail
BUTCHER
Fish and Cured Meats
KEREMEOS, - - B. C.

Similkameen Farmers Institute
Meetings held on the third Saturday in every month. Join now and save money.
All kinds of mill feed and flour on hand at cost price.
President:
E. M. CROOKER, Keremeos.
Orders for feed can be left with—A. E. East, or the Secretary-Treasurer, F. Smith, Keremeos, B. C.

VETERANS VULCANIZING ESTABLISHMENT
All kinds of vulcanizing and tube repairing. Work guaranteed. Now under the proprietorship of
E. J. ROTHERHAM, - Keremeos

CHAS. COTTRELL
Plastering, Brick-laying, Cement Work, Kalsomining and Block-setting.
KEREMEOS, - - B. C.

Synopsis of Land Act Amendments

Minimum price of first-class land reduced to $5 an acre; second-class to $2.50 an acre.

Pre-emption now confined to surveyed lands only.

Records will be granted covering only land suitable for agricultural purposes and which is non-timber land.

Partnership pre-emptions abolished, but parties of not more than four may arrange for adjacent pre-emptions with joint residence, but each making necessary improvements on respective claims.

Pre-emptors must occupy claims for five years and make improvements to value of $10 per acre, including clearing and cultivation of at least 5 acres, before receiving Crown Grant.

Where pre-emptor in occupation not less than 3 years, and has made proportionate improvements, he may, because of ill-health, or other cause, be granted intermediate certificate of improvement and transfer his claim.

Records without permanent residence may be issued, provided applicant makes improvements to extent of $300 per annum and records same each year. Failure to make improvements or record same will operate as forfeiture. Title cannot be obtained in less than 5 years, and improvements of $10.00 per acre, including 5 acres cleared and cultivated, and residence of at least 2 years are required.

Pre-emptor holding Crown grant may record another pre-emption, if he requires land in conjunction with his farm, without actual occupation, provided statutory improvements made and residence maintained on Crown granted land.

Unsurveyed areas, not exceeding 20 acres, may be leased as homesites; title to be obtained after fulfilling residential and improvement conditions.

For grazing and industrial purposes areas exceeding 640 acres may be leased by one person or company.

Mill, factory or industrial sites on timber land not exceeding 40 acres may be purchased; conditions include payment of stumpage.

Natural hay meadows inaccessible by existing roads may be purchased conditional upon construction of a road to them. Rebate of one-half of cost of road, not exceeding half of purchase price, is made.

PRE-EMPTORS' FREE GRANTS ACT.

The scope of this Act is enlarged to include all persons joining and serving with His Majesty's Forces. The time within which the heirs or devisees of a deceased pre-emptor may apply for title under this Act is extended from for one year from the death of such person, as formerly, until one year after the conclusion of the present war. This privilege is also made retroactive.

No fees relating to pre-emptions are due or payable by soldiers on pre-emptions recorded after June 26, 1918. Taxes are remitted for five years.

Provision for return of moneys accrued, due and been paid since August 4, 1914, on account of payments, fees or taxes on soldiers' pre-emptions.

Interest on agreements to purchase town or city lots held by members of Allied Forces, or dependents, acquired direct or indirect, remitted from enlistment to March 31, 1920.

SUB-PURCHASERS OF CROWN LANDS.

Provision made for issuance of Crown grants to sub-purchasers of Crown Lands, acquiring rights from purchasers who failed to complete purchase, involving forfeiture, on fulfillment of conditions of purchase, interest and taxes. Where sub-purchasers do not claim whole of original parcel, purchase price due and taxes may be distributed proportionately over whole area. Applications must be made by May 1, 1920.

GRAZING.

Grazing Act, 1919, for systematic development of livestock industry provides for grazing districts and range administration under Commissioner. Annual grazing permits issued based on numbers ranged; priority for established owners. Stock-owners may form Associations for range management. Free, or partially free, permits for settlers, campers or travellers, up to ten head.

AGED CAWSTON COUPLE HAVE PASSED BEYOND

Mr. and Mrs MacKenzie Were Divided by Death Only a Few Days

Cawston, April 9.—The death of Mr. Roderick Munroe MacKenzie occurred at his residence here on Thursday, about noon, following a short attack of pneumonia. He had been ailing during the past ten days but was thought to be recovering slightly after the first few days of his sickness. Later he became more ill but the end came as a sorrowful surprise to most of his friends.

The deceased gentleman was nearly 80 years of age and was born in Actonville, Quebec. He and his wife came to live in Cawston in the fall of 1915 from Springfield, Man., where he had resided for about twelve years. His early days were spent in eastern Canada and the United States, where he was engaged in the logging and sawmill business. He was much respected by all who knew him, a member of the Presbyterian church in which he was a deacon both in Manitoba and the States. He and Mrs. MacKenzie had spent 53 years of happy married life.

The funeral was held on Saturday from the Cawston school house. There were over fifty neighbors and friends present as an expression of sympathy with the widow and bereaved son, Mr. C. E. MacKenzie, and his family. Mr. C. E. MacKenzie is the only surviving child of the deceased gentleman's family.

Rev. W. C. Frank officiated, and in the course of his remarks expressed the sympathy of the whole community with the mourners. The subject of his address was God as a God of comfort. The hymns sung were "Nearer My God to Thee" and "What a Friend we have in Jesus." A male quartette consisting of Messrs. C. Tickel, F. M. Wright, R. B. Sheridan and P. Madden gave a pleasing rendering of "Give me the wings of faith." Mrs. R. B. Sheridan presided at the organ. Mr. J. H. East was present with an auto truck which was carpeted and utilized as a hearse. Some five or six autos formed the procession to the cemetery and were followed by several horse rigs. The pallbearers were Messrs. R. L. Cawston, Sr., R. B. Sheridan, Major C AE. Shaw, Messrs. Geo. Agar, H. Becker and H. W. Stebbins. The arrangements for the funeral were made by Mr. L. V. Newton. Valuable assistance was rendered at the home of the deceased after his death by various women friends from the north end of the district including Mrs. C. AE. Shaw, Mrs. S. A. Galloway, Mrs. F. Gibbs, Mrs. George Agar, Miss Violet Stebbins, Mrs. H. E. Blinco and Mrs. L. J. Wood.

Dr. Ritchie, of Princeton, was in attendance on Mr. MacKenzie, and Nurse Gray, of Keremeos, in her usual proficient way rendered him much service before he passed away. Mr. H. Becker also helped nurse him.

Mrs. Annie Elliott MacKenzie, wife of the late Mr. Roderick Munro MacKenzie, who has been lying very sick with pneumonia since before her husband's demise, passed away at five o'clock this morning. She was born at Ulverton, Quebec, in 1846 and at the age of 21 she married Mr. MacKenzie, who predeceased her only by so few days. Of the union three children were born, but two of them died in their childhood, Mr. C. E. MacKenzie only surviving. She has a sister and five brothers living.

During her illness several neighbors assisted in the nursing including those who had helped on the occasion of Mr. MacKenzie's death, together with Mrs. Hammill. Mrs. F. M. Wright and Mrs. Newton also showed their sympathy by baking bread for the household. Several gentlemen friends helped by making trips with their automobiles.

The funeral was held on Wednesday from the home of Mr. C. E. MacKenzie, the Rev. Frank officiating.

Write or telephone your drug store needs to the
PRINCETON PHARMACY
Princeton, B. C.
Telephone 69.
W. A. JONES, Manager

Hotel Keremeos
KEREMEOS, B. C.
32 Miles from Penticton.
One of the most beautiful scenic routes in British Columbia
First-Class Accommodation for Tourists

KEREMEOS GARAGE
J. F. MADORE, Proprietor
Gasoline - Oil
Accessories
Any make of car overhauled by expert men.
FREE AIR
Sub agent for Ford and Dodge Cars.
Oxy-Acetylene Welding
Batteries Charged
GENERAL BLACKSMITHING
Phone 14 KEREMEOS

Great Northern Hotel
HEDLEY, B. C.
Electric light and full plumbing. All white help. Efficient service.
J. JACKSON, Proprietor. J. H. MARTIN, Manager.

CONTINUED PROGRESS

Land Owners Arrive in Valley—Will Build Homes and Improve Land

Cawston, April 9.—Among recent arrivals in Cawston is Mr. T. H. Rooney, of Indian Head. He is at present residing in the house recently owned by Mr. R. Bigsworth, but will erect his own residence on his lot adjoining the Sunny Glen Fruit Growers Association's property as early as possible. He is well pleased with the valley, and made the move from Indian Head to Cawston on account of health. In addition to planting his own lot he says he has made arrangements to plant the lot in south Cawston owned by Mr. Geo. M. Munshaw, of Penticton.

Mr. Munshaw has been in the valley during the last few days completing arrangements regarding the cropping of his land, and states that he has every confidence in Cawston's future being a bright one. He is pleased with the enterprising and progressive spirit manifested on all sides. The main crop on his land this year will be potatoes and he has been successful in securing a supply of seed locally.

Cawston, April 10.—Mr. Gray, of Indian Head, is visiting with Mr. Guest, who is now living on his lot in the meadow. Mr. Gray anticipates staying all summer and helping Mr. Guest in his tomato raising business.

Cawston, April 10.—Mr. R. Bigsworth and family have moved into the Kirby hotel on the old Keremeos townsite. Mr. Bigsworth had fixed up a number of the rooms sufficient for the family's use and they are now very comfortably settled.

BABY CHICK RAISING

A Warm Brooder Is an Essential Point in Their Care

Cawston, April 9.—With the advent of many baby chicks into the world and with many more now almost ready to break their shells and come forth, both in incubators and in the hen's nest a few hints on their care may prove helpful to some of our readers. In the first place plenty of warmth when young is one of the most essential points in making them comfortable, and a temperature at hatching time of 102 degrees F. is desirable. Several farmers in Cawston are shipping day-old chicks in from outside points and when sent in boxes they keep warm by the heat in their bodies so long as the boxes are not exposed to a really low temperature. The heat in their bodies, however, is insufficient for them when given more liberty. Those who are shipping chicks from good breeders outside should provide a brooder, the size of which must be governed of course by the number of chicks they intend to raise. This should be already warmed up and made comfortable by the time the chicks arrive. If this has not been done the chicks must be kept in a warm room and fed at intervals of three hours until one is secured and warmed.

The regulation of the brooder for the first few days is very important both for home hatched and shipped in chicks. The first few days are the most critical and also the most troublesome period in a chicken's life.

A temporary brooder can be made as follows: Cut an opening three inches high by ten inches long, in one side, near the bottom of a box eighteen to twenty-four inches square and ten inches high. This opening should be protected by a strip of cloth tacked at the upper edge. Perpendicular slits should be made from the bottom to within half an inch of the top to allow the chicks to pass through.

An old quilt or carpet put on top in place of a lid may be used without heat when the outside temperature is 70 degrees F. or more. When the temperature is lower a large jug or bottle of hot water may be wrapped with one or two thicknesses of cloth and put in. This can be refilled when the water begins to cool.

Ladies' Auxiliary

Cawston, April 10.—The Ladies' Auxiliary met at the home of Mrs. R. B. Sheridan on Tuesday last. The Auxiliary is working for a bazaar to be held in May and the ladies spent an enjoyable afternoon. Light refreshments were served by the hostesses, Mrs. C. L. Wood and Mrs. L. V. Newton. Mrs. Sheridan, the president, presided during the afternoon meeting.

Gold Eagle Valley

Cawston, April 9.—The name of our valley, the Similkameen, means, in the Indian language, the Gold Eagle Valley, according to Mr. Isaac Harris, the well known court interpreter. This suggests that it may rise on the wings of enterprise and industry.

VICTORY HALL FUND STEADILY MOUNTS UP

Entertainment and Dance Brings It Over the One Thousand Dollar Mark

Keremeos, April 10.—A very successful entertainment and dance was held on Wednesday night under the auspices of the Victory Hall committee by means of which the hall fund was augmented sufficiently to bring it over the $1000 mark.

The entertainment was given by the Penticton Concert company, the hall being filled to its capacity by an audience which was prompt to show how well it enjoyed the excellent items which formed the evening's programme. Those contributing were as follows: Mrs. Herbert McGregor, elocutionist; Mrs. J. A. Brown, mezzo-soprano soloist; Mr. G. Munshaw, baritone; Mrs. G. Munshaw, pianist and accompanist.

The dance which followed was generally conceded to be one of the most enjoyable events of its kind held during the season. There were over 200 dancers present and the floor was in splendid shape. Two of the musicians were brought over from Penticton and Mr. Wm. Daly also rendered valuable contributions on his violin. The hall was prettily decorated with evergreen and bunting. The entertainment committee spared no effort to have things go smoothly and their endeavors along this line were well rewarded by the appreciation of those present. Ice cream, soft drinks and other forms of light refreshment were provided. There were many there from outside points, cars coming in good numbers from Princeton, Hedley, Horn Silver, Loomis, Penticton, etc.

Blood Poisoning

Keremeos, April 10.— Mr. D. McCallum is suffering with blood-poisoning in his hand. He has made several trips to Penticton for treatment and is repoted to be improving.

Has Influenza

Keremeos, April 10.—Mr. Joe Armstrong is reported to be seriously ill with influenza. Dr. McKeown, of Vancouver, was called in to prescribe for him.

TOMATO PLANTS FOR SALE
READY FOR COLD FRAME
"John Barr" "Landreth"
"Earliana"
THOS. SWAN, CAWSTON

CONTRACTS
We Are Now Ready To Contract
Contract Forms and Seed can now be obtained at Newton and Sinclair's store.
CAWSTON CANNING CO. Ld.
CAWSTON, B. C.

F. M. WRIGHT
BUILDER AND CONTRACTOR
Lumber and Building Materials, Sash and Doors.
CAWSTON, - - B. C.

PAINTING
The price of lumber is high and buildings degenerate quickly unless painted. I contract for any kind of painting and guarantee satisfaction.
E. GORDON
CAWSTON, - - B. C.

CEMENT BRICKS AND FENCE POSTS
Estimates given on any cement proposition.
P. MADDEN, - CAWSTON, B. C.

DRESSMAKING
First class needlework of all kinds. Prompt service. Low prices.
MRS. G. W. COLE
Cawston, - - - B. C.

Similkameen Fruit Lands
CAWSTON, B. C.
We own and offer choice fruit lands in this prosperous district. Mostly settled up by experienced agriculturists from Manitoba and Saskatchewan.
SIMILKAMEEN FRUIT LANDS CO., LTD.
602 Great West Permanent Buildings,
Winnipeg, Manitoba.
Also R. L. Cawston, Sr., Cawston, B. C.

Make Your Poultry PAY
BY USING
Baby Chick Food, Green Bone, Beef Meal, Poultry Tonic and Oyster Shell.
AND YOUR YOUNG STOCK GROW
with Blatchford's Calf Meal and Oil Cake Meal.
NEWTON & SINCLAIR
CAWSTON, B. C.

We Give Satisfaction
Therefore our business is steadily increasing. All our customers realize they can obtain from us the best lines of
Drug Sundries Confectionery
Tobaccos and Stationery
T. H. ROTHERHAM
KEREMEOS, B. C.

REFUGEE BEANS From Fraser Valley
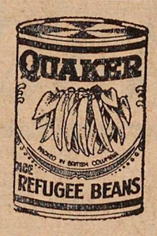

Refugee beans grow in the fertile Fraser Valley. They are stringless.
QUAKER BRAND
i sthe choicest of these, and only the perfect ones are canned under this famous name.
DOMINION CANNERS, B.C.
LIMITED
Head Office, - Vancouver, B. C.

MY BUSINESS IS INCREASING
Because all who have their eyes tested or glasses fitted by me are guaranteed satisfaction or their money returned.
L. V. NEWTON, Optometrist
CAWSTON, B.C.

C. Æ. SHAW
CIVIL ENGINEER — DOMINION AND BRITISH COLUMBIA LAND SURVEYOR
CAWSTON, - - B. C.

F. L. GIMBY
AUCTIONEER
CAWSTON, - - B. C.

J. C. KENNEDY
REAL ESTATE and INSURANCE
FOR SALE
Three acres good fruit land on the immediate outskirts of the town; small buildings and other improvements; $700.00 cash and balance easy terms.
Six roomed house and one-third of an acre lot planted out to fruit trees; good location. Price $2,000, terms.
Agent for shares in the Penticton Development & Exploration Co., Ltd. Prospectus on application.
J. C. KENNEDY - KEREMEOS

OUR CUSTOMERS TELL US
That Our Implements Do the Work the Way the Farmer Wants It Done
And that is the best recommendation any farm implement can have.
There is no substitute for the quality that assures good work—the kind that meets the practical farmer's approval.
Our plows pull light and handle easily, but it is the good new bed-making quality of their bottoms that gives them leadership.
Our cultivators have more than the usual operating advantages, but it is the way they work all of the soil between the rows that makes users call them the best.
Be sure of good work above everything else, when you buy your implements this year. Come in and let us show you our line.
KEREMEOS HARDWARE
E. Mills, - - - Keremeos, B. C.

Hedley Meat Market
WHOLESALE AND RETAIL BUTCHER
I have on hand always a splendid variety of Meat and Fish in season.
R. J. EDMOND
HEDLEY, B.C.

A SAVINGS ACCOUNT

It is always well to have a Savings Account upon which interest is regularly paid and from which you are free to draw at any time should you have a good opportunity to buy stock or feed. A Savings Account is Ready Money.

THE CANADIAN BANK OF COMMERCE

17A

Princeton Branch - H. C. B. Lucas, Manager

O. B. Smith Resigns From Granby Co.

O. B. Smith, for over 20 years connected with the Granby Company has resigned. Ill-health has forced Mr. Smith to sever his connection with the company, and until he has fully recovered he will not endeavor to enter the mining game actively. From 1899 until 1904 he was engineer for the Granby properties of Phoenix, during the period of great development there and from 1904 until 1908 he was superintendent at the same place, following which date he was general superintendent of mines for the company in all the districts where it operated.

Wer're Ouija

My ouija board! I love it so!
The truth it does not tell.
But as compared with folks I know
It's doing very well.

WELL

Ask any University of Michigan man who "Swede" Holbrook is and he will answer—"Say, did you ever hear one of Steve's stories?" Steve isn't an old grad—not just an old grad at least He is an old grad who fills a place on the faculty with "eclat". Steve tells of a minister lost by shipwreck on a desert island. After several days of wandering without food he was weary and desparing, when by chance he noticed a spiril of smoke rising over a clump of trees at the end of the island. Eagerly he started forward. But the closer he got, the weaker his knees became as he conjured visions of man eating canibals. He would go forward a step or two, and then sit down in fear and indicision. When just at the end of a fringe of bushes which hid his view of the fire, his nerve went completely. He couldn't go on. In despair he started to crawl away, when he heard: "Why in hell didn't you play your ace?" "Thank God, they're Christians," he murmured rushing towards the fire.

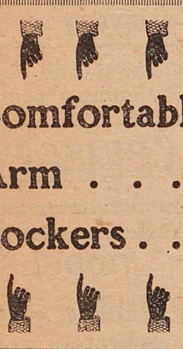

Comfortable Arm . . . . Rockers . . .

Genuine Oak, golden finish, spring seat, upholstered back, imt. black leather.. $19.25

Same chair in imt. Spanish leather. Just the chair for the drawing room.... $21.00

Large Arm Rockers and Chairs (upholstered throughout) imt. Spanish leather, spring seat, fumed oak, built for solid comfort. See them

Prices, $37.50, $39, $40, $42

30 Per Cent Below Prevailing Prices

A. L. WHITE - - Furnisher

RAISE SOMETHING

IF ONLY A CORN ON THE TOE

SEEDS STEELE BRIGGS RENNIES . . . . FERRY'S . . . .

GUARANTEED FRESH AS A POLITICIAN

F. P. COOK

PRINCETON COALMONT GRANITE CREEK

PRINCESS THEATRE

Under the auspices of the Public High School and in aid of their funds

Tuesday Night, April 20

Concert to Commence at 8:15

First appearance of the famous English artist

LESLIE GROSSMITH

The most wonderful musical artist touring Western Canada.

ASSISTED BY

MARGUERITE HILL, Soprano
EDWIN BROOKS, Violinist

In a unique program of Good Music, Refined Humor and Classic Drama.

ENJOY THE WHOLE EVENING. DANCE

In Odd Fellows' Hall. Special music.. No extra charge. $1. each, including Concert and Dance. Children (under 16) 50 cents. Children (under 10) 25 cents. War Tax 10c. the $ extra.

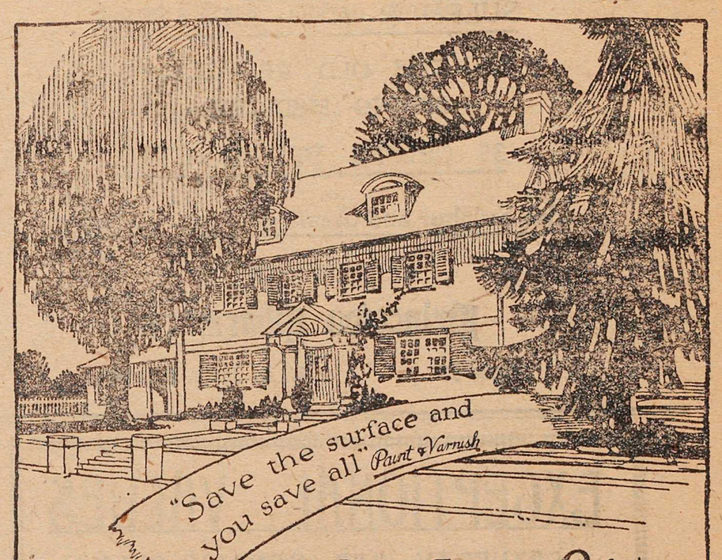

Make a real job of it.

PAINTING becomes necessary as your property increases in value, and as property was never so valuable as today there is a greater need than ever for that kind of paint which actually preserves the surface and thus saves the entire house.

This spring, to make a real job of it, use

B-H "ENGLISH" PAINT 70% Pure White Lead (Brandram's Genuine B.B.) 30% Pure White Zinc 100% Pure Paint

because it combines permanence, covering capacity and economy.

If B-H "English Paint" was dearer than it is, it would still be the most economical—the shorter life of other cheaper brands makes them more expensive in the end.

It contains the famous Brandram's Genuine B.B. finely-ground white lead—70%—to which is put 30% of pure zinc—a guaranteed formula that no other paint can boast. To this mixture is added fine turpentine and linseed oil from the B-H mills, which is of a quality in keeping with the other ingredients.

When you use B-H Paint you will notice its "body" and brilliance—you will compare the extreme covering capacity with other brands—the permanence you will be able to prove by other exteriors painted with B-H paint years ago.

This Store sells B-H Products—
Color cards free on request.

A. E. HOWSE CO., Ltd
PRINCETON, - B. C.

BRANDRAM-HENDERSON LIMITED
MONTREAL HALIFAX ST. JOHN TORONTO WINNIPEG
MEDICINE HAT CALGARY EDMONTON VANCOUVER

PRINCETON

The Hub of the Similkameen

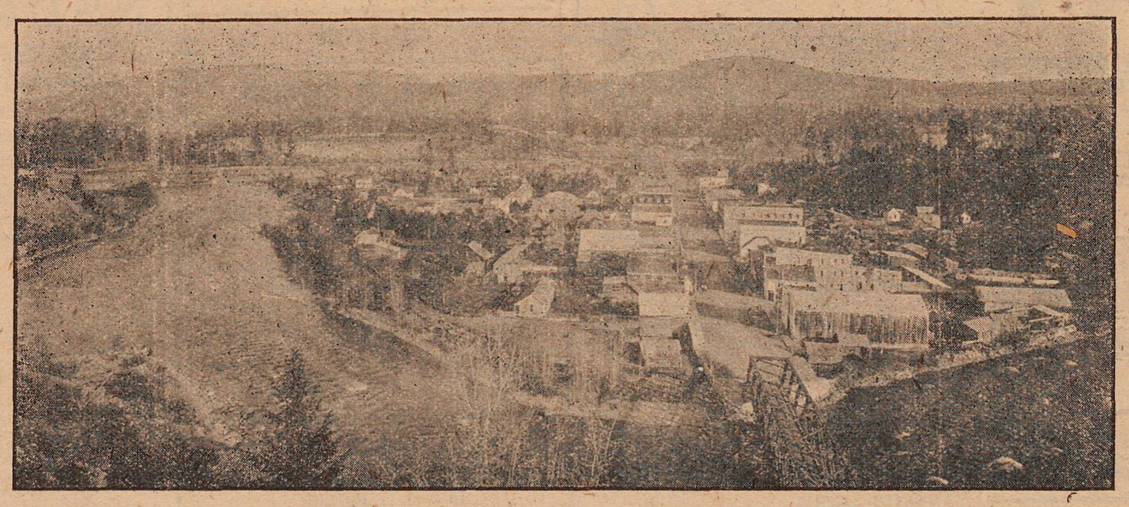

COAL, LODE AND PLACER MINING

Unexcelled Advantages for the Investor and Home Builder.

Electric Light System, Water for Domestic Purposes and Good Fire Protection

Princeton Coal and Land Co., Ltd

ERNEST WATERMAN, General Manager, Princeton, B. C.

SULPHUR AND MOLASSES

THE OLD RELIABLE
SPRING MEDICINE : :

35 CENTS PER BOTTLE

Also Sulphur and Cream of Tartar Lozenges

Princeton Pharmacy

Phone 69 W. A. Jones, Manager

EXCEPTIONAL VALUES

SATURDAY AND MONDAY ONLY

Figs	25c lb
Salmon (½ lb) Horseshoe (No. 1) Red (best)	20c tin
Chicken Haddie	30c tin
Our Special Tea	55c lb
W. G. Coffee (fresh ground)	60c lb
Clark's Soups	two for 25c
Bulk Raisins	25c lb
Teco Pancake Flour	20c pkge
Aunt Jemima Pancake Flour	30c pkge
Blueberries	25c tin
Lobster Paste	20c tin

HOUSE LINING

40 in. wide (in any quantity) ..... 14c yd

PRINCETON
Co-Operative Association
J. A. McLEOD, Manager
POST OFFICE BLOCK

Play Fair Cigar Store
GRANT BROS., Props.
CIGARS, TOBACCOS, PIPES AND CANDIES
Jitney Service in Connection
Calls attended to at all hours
Phone 54 Box 289
Ben Baker's Old Stand

...City Transfer...
GARDNER FARRAR, Prop.
Agent for Imperial Oil
General Trucking and Delivery Work
Service Warranted
PHONE 64 PRINCETON

SHIP ALL YOUR
FURS
COPYRIGHT, CANADA 1920 BY A.B. SHUBERT, LIMITED

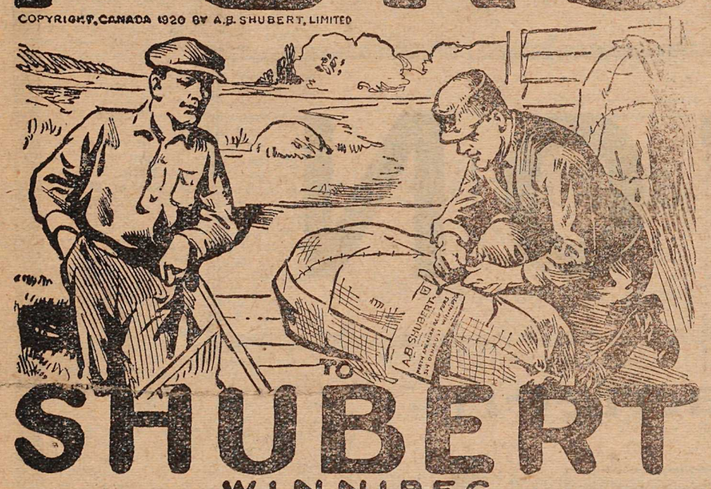

TO
SHUBERT
WINNIPEG

A CANADIAN HOUSE, FOR CANADIAN FUR SHIPPERS

Help us supply our tremendous demand for MARTEN, FISHER, MINK and all other Furs from your district. "SHUBERT" will pay you the EXTREMELY HIGH PRICES quoted below:

		No 1 EXTRA LARGE EXTRA TO AVERAGE	No 1 LARGE EXTRA TO AVERAGE	No 1 MEDIUM EXTRA TO AVERAGE	No 1 SMALL EXTRA TO AVERAGE	No 2 AS TO SIZE & QUALITY
MARTEN						
Heavy Furred	Dark	200.00 to 160.00	150.00 to 100.00	85.00 to 65.00	50.00 to 40.00	50.00 to 25.00
	Brown	150.00 to 100.00	75.00 to 60.00	50.00 to 40.00	35.00 to 28.00	35.00 to 20.00
	Pale	75.00 to 50.00	45.00 to 35.00	30.00 to 26.00	25.00 to 20.00	25.00 to 15.00
Light Furred	Dark	100.00 to 80.00	75.00 to 60.00	50.00 to 40.00	35.00 to 28.00	35.00 to 20.00
	Brown	75.00 to 60.00	55.00 to 45.00	40.00 to 30.00	26.00 to 22.00	26.00 to 15.00
	Pale	50.00 to 40.00	35.00 to 30.00	28.00 to 24.00	20.00 to 18.00	20.00 to 12.00
FISHER						
Fine, Dark		250.00 to 200.00	175.00 to 150.00	125.00 to 100.00	90.00 to 70.00	90.00 to 40.00
Brown		175.00 to 150.00	125.00 to 100.00	90.00 to 70.00	65.00 to 45.00	65.00 to 30.00
Pale		125.00 to 100.00	80.00 to 60.00	55.00 to 45.00	40.00 to 30.00	40.00 to 20.00
MINK						
Fine, Dark		40.00 to 32.00	28.00 to 22.00	20.00 to 16.00	15.00 to 13.00	15.00 to 8.00
Usual Color		30.00 to 25.00	20.00 to 17.00	15.00 to 13.00	12.00 to 10.00	12.00 to 6.00
Coast		22.00 to 16.00	15.00 to 13.00	12.00 to 10.00	8.00 to 7.00	8.00 to 4.00

You've got to ship your Furs to a reliable House to get the "most money" for them. "SHUBERT" has been satisfying Fur shippers for "more than a third of a century"—since 1883. That's a record that speaks for itself. Take no risk—"THE SHUBERT GUARANTEE" protects you absolutely—bundle up all the Furs you have on hand and SHIP TO "SHUBERT" TO-DAY.

YOU'LL BE MIGHTY GLAD YOU DID

SHIP ALL YOUR FURS DIRECT TO
A.B. SHUBERT LIMITED
THE LARGEST HOUSE IN THE WORLD DEALING EXCLUSIVELY IN
NORTH AMERICAN RAW FURS
324 Donald St. Dept. 208 Winnipeg Canada

Shipping Holsteins South to Australia

Twenty-seven purebred Holstein cattle will be shipped from Vancouver to Australia about the end of April. This present shipment consists of sixteen cows and yearlings and the rest are bulls, including four bulls. They are from the herds of J. M. Steves of Stevenson, Captain J. A. Cates of Bowen Island, the Colony Farm, the experimental fram at Agassiz, H. Bonsall of Chemainus, L. F. Solly of Westhelm, G. T. Caulfield of Duncan. All are registered purebreds. The voyage will take thirty days' sailing, and the animals will be in quarantine for sixty days after the arrival in Australia. F. G. Brown, purchased of the herd, is a rich mine owner who is going in to the purebred Holstein business on a large scale.

C. P. R. to Raise Its Freight Rates

This is new?

W. B. Lanigan, western freight traffic mamager of the C. P. R., says that the railways in the United States have 17,000 more Canadian cars than the Canadian railways have of American cars. The difficulty in getting these cars returned frequently causes a shortage of cars on this side of the line. Mr. Lanigan predicts an increase in freight rates to cover increased operating costs on all Canadian railroads, and that application will be made to the Board of Railway Commissioners probably about July on behalf of all the roads.

PESSIMIST

Nothing to do but work,
Nothing to eat but food,
Nothing to wear but clothes
To keep one from going nude.

Nothing to breathe but air,
Quick as a flash 'tis gone;
Nowhere to fall but off,
Nowhere to stand but on.

Nothing to comb but hair,
Nowhere to sleep but in bed,
Nothing to weep but tears,
Nothing to bury but dead.

Nothing to sing but songs,
Ah, well! Alas! Alack!
Nowhere to go but out,
Nowhere to come but back.

Nothing to read but words,
Nothing to cast but votes,
Nothing to hear but sounds,
Nothing to sail but boats.

Nothing to see but sights,
Nothing to quench but thirst,
Nothing to have but what we've got,
Thus through life we are cursed.

Nothing to strike but a gait,
Everything moves that goes,
Nothing at all but common sense
Can ever withstand these woes.

—Ben King

OLD AUTOMOBILES

It has been assumed thatwhen an automobile begins to show its age it gravitates to the rural districts, but the observing traveller knows that the average farmer likes a new car as well as the city man; it is evident that the fate of used cars, and the reason for the comparatively strong price maintained on them, must be sought in other directions.

Many second-hand cars are bought by small tradesmen, who convert them to commercial uses; but by far the the larger number return to their makers, or to the various branches, where they are dissected for the many parts that, with a little cleaning, can be used again, thus freeing the shops from the necessity of turning out quantities of parts for replacement stock.

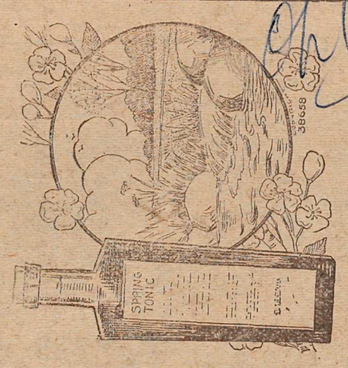

HAVE YOU THAT
SPRING FEELING—
"that tired feeling" of the utmost weariness and lassitude? If so, we know what you need to brace you up and improve your appetite.
GET A SPRING
TONIC HERE
where you know all drugs are pure and carefully measured and compounded with scientific accuracy. Come in to-day.

PRINCETON DRUG AND BOOK STORE
G. G. LYALL : : : : MANAGER

SINCE 1870
SHILOH
30 DROPS STOPS COUGHS

THE GUY AT THE CRANK

Did you ever go to a picture show,
And sit in the dark and stare,
And wonder how in creation,
The picture got there?
It isn't the soft, slick manager,
Whom you have to thank;
It's the half-baked, oily sun of a gun
Who cusses and twists the crank.

He goes to his little two-by-four,
Iron-walled like a prison cell;
He starts to make the film chase thru
And soon it's hotter than—well,
You talk of the steamship stoker,
And the heat of his fire's bank,
But a stoker's dream is like ice cream
To the chap that turns the crank.

To the picture show is where you go
To sit in the dark and stare.
You forget there's another world outside,
When you're snugly seated there.
You watch the actors play their parts,
To you it's all a dream,
But it's very real to the guy at the wheel
Of the picture show machine.

Just where do operators go
When they leave this vale of tears?
Is there some cold place in celestial space
Where they pass their after years?
Or do they mingle with the strong
Where sulphurous fumes are rank
And hear old Nick when the flames are thick
Shout 'Hey, there, twist that crank?'

—C. Bridges
Cranbrook, B. C.

THOMAS BROS.
ARE NOW SELLING
BERRYMAN'S SEEDS
GROWN AT PRINCETON
INCLUDING
Parsnip, Carrot, Radish, Lettuce, Table Beet, Mangol, Broad Beans, Field Peas
LARGE 10 CENT PACKAGE

S. R. GIBSON
AGENT FOR
Queen Fire Insurance Co.
Sun Fire Insurance Co.
B. C. Life Assurance Co.
PRINCETON, B. C.

Hoard's Dairyman

BALANCE OF THIS YEAR FOR $1.25
BALANCE OF THIS YEAR AND ALL NEXT $2.00

No dairy farmer should be without the Dairy Gospel : : : : : :

Send us your Subscription now at the reduced price.

Curlew Creamery Co.
GRAND FORKS, B. C.

SOCIETIES

KNIGHTS OF PYTHIAS
PRINCETON LODGE No. 50
Meets 1st and 3rd Wed. at 8 p.m. in I.O.O.F. Hall
Visiting Brothers Welcome.
P. E. ROWLANDS, C. C.
P. RUSSELL, K. R. S.

PRINCETON LODGE I.O.O.F. No. 52.
Regular meetings. 8 p m., Thursdays, Sojourning brethren welcome. Hall situate on cor Bridge St. and Vermilion Ave.
C. BROMFIELD, N. G.
C. WILLARSON, R. S.

Excelsior L. O. L. No. 2102
Meets Fourth Tuesday at 8 p. m. in I. O. O. F. Hall.
Visiting brethren welcome.
R. MARTIN. W. M., Princeton
R. MUIR, Secretary, Allenby.

Kettle Valley Time Table

Via. tne Coquihalla Route

Eastbond—Leave Vancouver at 7:30 p. m. daily, arriving at Princeton 4:15 a. m., and Nelson at 11:05 p. m.

Westbouud—Leaving Nelson 9:15 p. m., arriving at Princeton 3 p. m., and Vancouver 12 midnight.

In New Store--Next Week
ODDFELLOWS' BLOCK, ACROSS STREET

Ample Room to Display our Clothing. Smart? We'll say so. Suits for that Restless Feeling. Last Minute Style Features . . . . . .

C. WILLARSON & CO.
Princeton's Exclusive Store for Men and Boys

CAREFUL INSPECTION

Of the high grade meats we sell reveals only wholesome quality and those nutritious properties that go to make up strong muscle and sinew. Today—Try Ordering from Us
ABATTOIR AND SHOP---SANITARY

WE BUY direct from the farmer and sell direct to the consumer—No middleman's profit

VALLEY MEAT CO. : PRINCETON

PERCY W. GREGORY
Assoc. Mem. Can. Soc. C.E.
CIVIL ENGINEER
AND BRITISH COLUMBIA
LAND SURVEYOR
PRINCETON, B. C.

MODEL
Livery Stable & Auto Garage
PRINCETON, B. C.
Freight and Passenger Transportation
STAGE MEETS ALL TRAINS
W. S. GARRISON
PRINCETON TULAMEEN

ALLEN'S BILLIARD PARLOR
HARRY EVANS, Prop.
Cigars, Tobaccos, Confectionery
BARBER SHOP
Comfortable and Well Lighted

W. F. HAZZARD
UNDERTAKER
Harold Ave. - PRINCETON

TAILOR SHOP
H. McCONNELL, formerly of Vancouver
SUITS MADE TO ORDER
PRACTICAL TAILORING
CLEANING AND PRESSING
Next Door Gibson's Hardware Store

THE DeLAVAL MILKER . . . .
Always on the Job

Works regularly every day in the year, and on all kinds of cows. Week days, Sundays, and Holidays are alike to the DeLaval Milker Strong in construction, simple in operation, and positive in action.

Call or write for catalogue, prices and terms

CURLEW CREAMERY CO.
GRAND FORKS, B. C.

INSURANCE
P. W. GREGORY
AGENT FOR THE FOREMOST
Fire, Life, Accident and Liability Companies—Canadian, British and American.
Agent for ALLISON SUBDIVISION

OUR POLICY IS—
Always. "To Give More for the Same Money —or the Same for Less Money" : : : : : :

P. BURNS & CO.

PURE FOOD
IN LIQUID FORM
PRINCETON BEER
A beverage that promotes health and improves your appetite : : :
Princeton Brewing co.
PRINCETON, B.C.

Synopsis of Land Act Amendments

Minimum price of first-class land reduced to $5 an acre; second-class to $2.50 an acre.

Pre-emption now confined to surveyed lands only.

Records will be granted covering only land suitable for agricultural purposes and which is non-timber land.

Partnership pre-emptions abolished, but parties of not more than four may arrange for adjacent pre-emptions with joint residence, but each making necessary improvements on respective claims.

Pre-emptors must occupy claims for five years and make improvements to value of $10 per acre, including clearing and cultivation of at least 5 acres, before receiving Crown Grant.

Where pre-emptor in occupation not less than 3 years, and has made proportionate improvements, he may, because of ill-health, or other cause, be granted intermediate certificate of improvement and transfer his claim.

Records without permanent residence may be issued, provided applicant makes improvements to extent of $300 per annum and records same each year. Failure to make improvements or record same will operate as forfeiture. Title cannot be obtained in less than 5 years, and improvements of $10.00 per acre, including 5 acres cleared and cultivated, and residence of at least 2 years are required.

Pre-emptor holding Crown grant may record another pre-emption, if he requires land in conjunction with his farm, without actual occupation, provided statutory improvements made and residence maintained on Crown granted land.

Unsurveyed areas, not exceeding 20 acres, may be leased as homesites; title to be obtained after fulfilling residential and improvement conditions.

For grazing and industrial purposes areas exceeding 640 acres may be leased by one person or company.

Mill, factory or industrial sites on timber land not exceeding 40 acres may be purchased; conditions include payment of stumpage.

Natural hay meadows inaccessible by existing roads may be purchased conditional upon construction of a road to them. Rebate of one-half of cost of road, not exceeding half of purchase price, is made.

PRE-EMPTORS' FREE GRANTS ACT.

The scope of this Act is enlarged to include all persons joining and serving with His Majesty's Forces. The time within which the heirs or devisees of a deceased pre-emptor may apply for title under this Act is extended from for one year from the death of such person, as formerly, until one year after the conclusion of the present war. This privilege is also made retroactive.

No fees relating to pre-emptions are due or payable by soldiers on pre-emptions recorded after June 26, 1918. Taxes are remitted for five years.

Provision for return of moneys accrued, due and been paid since August 4, 1914, on account of payments, fees or taxes on soldiers' pre-emptions.

Interest on agreements to purchase town or city lots held by members of Allied Forces, or dependents, acquired direct or indirect, remitted from enlistment to March 31, 1920.

SUB-PURCHASERS OF CROWN LANDS.

Provision made for issuance of Crown grants to sub-purchasers of Crown Lands, acquiring rights from purchasers who failed to complete purchase, involving forfeiture, on fulfillment of conditions of purchase, interest and taxes. Where sub-purchasers do not claim whole of original parcel, purchase price due and taxes may be distributed proportionately over whole area. Applications must be made by May 1, 1920.

GRAZING.

Grazing Act, 1919, for systematic development of livestock industry provides for grazing districts and range administration under Commissioner. Annual grazing permits issued based on numbers range; priority for established owners. Breeding may form associations for range management. Free, or partially free, permits for settlers, campers or travellers to cut fuel.