THE PRINCETON STAR

21st Year No. 15 — PRINCETON, B C., FRIDAY, APRIL 9, 1920. — PER YEAR : $2.50 Cash Single Copy 5c.

GENERAL NEWS

Last Friday morning at Calgary the thermometer registered six below zero

The sawmill of the Mountain Lumber Company at Coalmont has started on its season's run.

Tomato growers at Keremeos have been given a guarantee of $25 a ton for their crop this season.

In Canada there are 4,100 cheese factories, creameries, cream factories, condensaries, and milk product plants.

Last week at Cranbrook Albert Hall and Goldie Hudson, two trappers, sold 54 choice marten skins to a local fur buyer for $3,200.

R. J. Stenson, government agent at Kaslo, and a resident of that city for 27 years, has received notice of his transfer to Fernie.

Nick Clerf, an old timer of Greenwood and the Boundary, died at Chilliwack last week. Two sons, Gus and Emil, are well known in Princeton.

The people of Keremeos are planning for the erection of a large hall to cost $8,000. It will be built as a stock proposition, and the first $1,000 has alredy been raised.

The republic of Paraguay in South America can claim to be the richest of all countries in cattle in pr portion to population with the exception of the neighboring state of Uruguay.

A chic portrait of Edna Malone, "danseuse at the Palace Rose Room," San Francisco, embellishes the front cover of "The Wasp," an illustrated weekly published at San Francisco and Los Angeles. This popular Nelson girl, who has made such a furore as a classic dancer, is the daughter of Mr. and Mrs. J. J. Malone, of that city and her parents have been spending the winter with her in the South.

The Provincial Government last year derived revenue of $500,000 through the operation of the Prohibition Act. This was not provided for in the estimates ,and to a large extent not anticipated. Nevertheless, although making a 50 per cent profit on its sales the Government, without rhyme or reason, raised the prices of the liquor it was dispensing on December 1 last. We can understand a desire for increased revenue, but fail to appreciate why this shoudl be derived through the physical misfortunes of the community. —Victoria Colonist.

RUN OF HARD LUCK

OROVILLE—Dr. D. H. Lewis was certainly in the Jonah class last Saturday night judging from the string of hard luck experiences that fell to his share. Late at night he was called to see a patient on Ellemeham mountain. When he had reached the foot of the hill on his return journey, and a couple of miles from town, his car, protesting against working longer than union hours, went on a strike and coax as he would the doctor was unable to make the machine function. He walked into town and secured another car for the purpose of salvaging his stranded vehicle. When he got beyond the Similkameen bridge the rescue car refused to go and again the doctor had to depend upon his legs in order to get back to town. It was long after midnight and when he reached town he found a call from Dr. Germain, at Osoyoos, whose wife was quite ill. Again the doctor commandeered a car and struck out for Osoyoos. Returning the car had just reached the international boundary when it took a cramp, or something, and refused to travel, and for the third time in one night the doctor had to hoof it some five miles to his home which he reached, footsore and somewhat ruffled in temper, about daylight.

Amendments Made to Prov. Motor Act

The new schedule under the amended Motor Vehicles act of British Columbia provdes for a registered fee of $10 for autos, payable only on the first registration, and a registration of $5 for the first registration of motor cycles.

In addition to these is to be an annual license fee paid. For motor cycles it will be $7.50. Trailers carrying less than half a ton will pay $3.

To find the annual license fee of an auto means a sum in arithmetic. The value of the car in dollars is added to its weight in pounds. For cars under 2500 taxation units the license fee will be $15. For each one hundred taxation units over 2500 an additional 60 cents will be added.

Roughly speaking a light car valued at $1000 and weighing less than 1500 pounds, will get off for $15. A car weighing 2000 pounds and valued at $2000, making 4000 taxation units in all, will pay $15 for the first 2500 units and $9 for the extra 1500 units, or $24 in all. Due allowance is made for depreciation in the value of cars. A heavy truck will have quite a bill to pay, the theory being that it does so much more damage to the highways.

Dealers will have to pay a license fee of $50, which will entitle them to five demonstrating licenses.

Persons under the age of 17 years are prohibited from driving cars on any highway. An intoxicated driver will be liable up to six months' imprisonment or a fine of $300 or to both fine and imprisonment for a first offence. For a second offence for a term not exceeding six months without option of a fine is provided. In both cases the magistrate is given leave to draw presumptions of drunkenness from the circumstances of the case without the necessity of having the actual consumption or the nature of the liquor specifically proved.

Vagrancy Charge Dismissed by Judge

Before Judge Brown yesterday the appeal of C. J. Hatch from the decision of the police magistrates here some time ago was heard, and the appeal was sustained. It seems that about a month ago Hatch was arrested on a vagrancy charge and was sentenced to two months imprisonment in the Okalla jail. He appealed the case, and yesterday won out before the county court judge. It was shown at the hearing yesterday, that Hatch had money, was paying his way and had a gold coin dangling on his watch chain, all of which tended to put him into the class of the plutocrat. Hatch was an organizer for the O. B. U. when the railway laborers on the Copper Mountain construction were out on a strike a year ago, and last fall for a time he ran a club here. Some years ago he ran a hotel at Chilliwack. At yesterday's trial Pollard Grant, of Vancouver, was his attorney, and Walter Clayton, of Penticton, appeared for the crown.

ALLENBY SCHOOL REPORT

Following is the list of pupils and marks who held the highest place in the Allenby school at the Easter holidays:

Entrance Class —Dennis Toomey, 903; Edna Williamson, 849.

Junior Fourth Class—Maria Williamson, 821; Jean Sinclair, 809.

Junior Third Reader—Gladys Jewell, 633; Edward Henderson.

Second Reader Class —Howard Baird; Maude Campbell.

First Primer Class—Evelyn Grant; Edith Jewell.

Princeton Paragraphs

Robt. Taylor was over at Vancouver the first of the week.

W. H. Thomas and son Alfred are spending a few days at Calgary.

A son was born to Mr. and Mrs. W. B. Raincock at Penticton on March 29th.

Mr. and Mrs. Percy Stanfield are here on a visit with Mr. and Mrs. Willarson and Mrs. Huston.

G. P. Jones, general manager of the Hedley Gold Mining Company, is at the coast on business.

L. N. Patton, the Keremeos lawyer, was up to Princeton this week attending the county court sittng.

. H. M. Tuck, of the L. D. Cafe, left this week for a trip up into the Prince George and Edmonton districts.

Quite a number of young folks attended the dance at Allenby Easter Monday, and report a splendid time.

W. M. Frith and son Hubert were up from Keremeos during the week having some dental work done by Dr. Dr. Butler.

At the Princeton General Hospital this week Dr. Ritchie performed operations on Mrs. H. Tidy and Mrs. Crowell, of Keremeos.

The funeral of the late J. B. MacAulay was held last Sunday afternoon from the Court House hall, Rev R. Herbison officiating.

Fred F. Foster, president and manager of the Princeton Mining and Development Company, arrived home last Friday from Spokane.

P. Y. Smith, local road foreman, is doing good work with the road scraper and a small force of men on the road between Princeton and Hedley.

J. A. McLeod, manager of the Princeton Co-Operative Store, and W. E. Long, accountant, were over to Penticton the first of the week.

Mrs. J. Gellatly, with her sons, Marshall and Lloyd, left Wednesday morning for Innisfail, Alberta,to spend a month with her mother and sister.

There was a good attendance at the O. B. U. smoker held Monday evening. The progam was of an informal nature and consisted of boxing bouts, songs and musical numbers.

E. Berryman, who has a ranch on the Similkameen river a few miles below Princeton, has been devoting attention to the raising of gorden seedc. This spring seeds grown on his place are on sale in town. These seeds. This spring seeds grown on climatized, and should do well in the district. It is Mr. Berryman's intention to go into the business on an extensive scale.

R. Dodds, of P. Burns & Co. spent the Easter holidays with his family at Vancouver.

James Waugh has purchased the latest model Dodge car, and has the goods now to bust the jitney trust.

A daughter was born last week to Mr. and Mrs. W. J. Dignan, formerly of Princeton, but now residing near Fairview.

Dr. M. D. McEwen, who practised his profession at Hedley for some time, but now has an office in Vancouver, was here yesterday on his way to Hedley and Keremeos.

L. E. Ruddy who has been running the boarding house at the mines at Coalmont, was in town Monday on his way to Penticton to look over the prospects for starting a restaurant.

Joe Gibson, a brother of Sam, Luke and Wesley Gibson, is up from Chilliwack on a short visit with his brothers and meeting several oild friends from his part of the country, who are now living here.

Miss Aldous and Dorothy Aldous came home yesterday morning from Vancouver, where they spent the winter at English Bay. Miss Aldous' health has been improved greatly by her few months' stay on the coast.

Penticton—A quiet wedding was solemnized at the Presbyterian manse on Good Friday, April 2, when James Gray, engineer, was united in marriage to Eileen Harrison of San Fransisco. The ceremony was performed by the Rev. Mr. Miller. They will reside in Vancouver.

A few evenings ago members of the Presbyterian Ladies' Aid met at the home of Mrs. Willarson and presented their president, Mrs. Faulds with a beautiful cut glass case. Mrs. Faulds, who has been a very efficient president, will leave Princeton shortly for the east.

Speaking of old books, A. S. Black has certainly some old stagers in his law library. These came into his possession when C. J. Legett quit his law practice in Greenwood some years ago and went to the coast to live. Some of these books bear dates as far back as 1838, and were printed over 80 years ago. The binding especially shows the finest kind of workmanship.

Major Megraw, inspector of Indian agencies for Southern British Columbia, and former publisher of the Hedley Gazette, was in town for a short time Wednesday afternoon on his way to the lower Similkameen valley on business in connection with his department. The Major takes keen interest in his work, and has accomplished a great deal for the Indians since assuming his present position. He has deservedly won both their confidence and affection through his square dealings with them.

HOSPITAL REFUSES PATIENT

The city council of Nelson made a formal demand for the admission of a tubercular patient to the Kootenay Lake General Hospital, and a few days ago received the following reply from the secretary of that institution:

"I am instructed to reply to your letter that the matron has been instructed not to admit tubercular patients to the hospital who cannot be accommodated in the tubercular ward. This ward is already full to its capacity, and the hospital will not be able receive further tubercular patients until there is accommodation for them in the tubercular ward."

It was decided to send a copy of the correspondence on this suject to Dr. J. D. MacLean, provincial secretary, together with a copy of Dr. Isabel Arthur's report on the case, with a request that the department indicate the authority deemed responsible for the care of a patient under these circumstances.

COMING EVENTS

There will be a meeting of the Ladies' Aid of the Presbyterian church at the court house on Wednesday, April 14th, at 3 o'clock.

A Measurement Social is announced to be held in the I. O. O. F. hall next Friday evening, April 16th, in aid of the building fund of the local Presbyterian church. A good program is promised in the way of instrumental music and singing, and refreshments will be provided. The concert commences at 8 o'clock.

A SPRINGLET

This "pome" was built over 20 years ago by the late Seneca G. Ketchum, and sent to present members of The Star staff.

From off the running rivulet
The icy chain is thawed,
And the quacklet of the ducklet
In the land is heard abroad.

And the songlet of the birdlet
Re-echoes through the air,
And the bawlet of the bullet
Is heard in meadows fair.

And the croaklet of the froglet
Makes the evening shadows ring,
All of which moves me to mention
Hello, boys, this is spring.

BOY'S BODY RECOVERED

The body of the little son of Sam Obradovich was recovered from the Similkameen river this morning. The body was found where the river joins with the Tulameen by the father of the child. On February 7th the boy was playing on the ice just below the Great Northern bridge and fell into the river. When his mother heard of the accident, she rushed to the scene and jumped in and also was drowned. Her body was recovered shortly afterwards.

H. Holmes, of Coalmont, was in town the first of the week.

Thinks Favorably of McKenzie's Speech

(By the Star Correspondent)

Five Mile, April 8.—The Victoria Colonist of March 26th devotes considerable space to the production of a speech delivered by our representative W. A. McKenzie, M. L. A., during the course of the budget debate in the legislature the day previous. Mr McKezie dealt with the lumber situation and charged the government with being responsible, in past at all events, for present inflated prices, in that the Liberal administration offered unwarrantable protection to timber monopolists. Perhaps the speech, which was able and thoughtful, might have been more effective if it dealt with concrete cases of mal-practice rather than, as it did, in generalities. Thetrue function of Liberalism is not the unfair protection of any class, but the holding of the balance as between all classes, so that each may receive all to which they are strictly entitled. What I like about Mr. McKenzie's speeches, however, is their real constructive worth. When he starts in to pull down a rotten fabric, it is to erect a more durable structure in its stead. In the case of the speech referred to, however, had Mr. McKenzie given specific instances of timber companies receiving improper protection or unwarrantable privileges from the government, he would have contributed something of real value to the debate—always providing, of course, that the charges are substantially true.

A government inspector has been in the district during the week testing dairy stock for tuberculosis. The proceedure does not seem to be either satisfactory or efficient. Like most things undertaken by governments, the "T. B." test is simply being tinkered with. To be really effective (assuming the test as is claimed for it contains real virtue) all cattle, whether of beef or dairy type, should be tested. There is no sense in permtting the beef stock to run loosse comingling with dairy cows. It is just a plain waste of public moneys to have these high priced gentlemen driving about the country, willy-nilly, as at present without acomplishing anything really effective.

Mrs. H. G. Sellers and son, Wendell, have retured from Minnesota, where they spent the wnteer. Miss Ferol Sellers and Wayne Sellers have also returned. Both have been for several months at the Manitoba agricultural college, Winnipeg, taking a course in advanced agricultural methods.

Miss Naylor, our excellent school teacher, has been spending the Easter holidays at the home of Mrs. S. R. Gibson.

H. G. Sellers and Fred Wample are expected this week from Pennask Lake.

COMMITTEES APPOINTED

Ernest Waterman was elected chairman of the new board of management of the Princeton General Hospital at the first meeting held Tuesday afternoon.

Ray Marston, P. W. Gregory and A. E. Wilson, the secretary, were appointed a committee on the collection of outstanding accounts.

Rev. R. Herbison and Mrs. F. J. Smyth were appointed a visiting committee for the hospital.

C. E. Thomas, J. Horocks and a representative of the Canada Copper Corporation will be a committee on hospital contracts.

There was a full attendance of the 12 members of the board.

INSPECTING CATTLE

Dr. B. R. Ilsley, a veterinary in the employ of the government, was in the district this week making an inspec- of the dairy cattle. He found the dairy herds around here particularly free from tuberculosis, and found the premises around the dairies in excellent shape.

MINING ITEMS

The Greenwood smelter is beng advertised for sale.

A charter has been granted to the British Columbia Prospector's Association. The provincial directors of the association as incorporated are J. W. Mulholand, president; C. E. Crossley, vice-president; Fred A. Starkey, secretary; Dr. F. E. Morrison, treasurer; M. C. Monagnan and James Miller.

On April 22 the G. T. P. will institute a weekly service to Stewart from Vancouver with the liners Prince George and Prince Rupert. This is a development that the people of Stewart district have been clamoring for since the camp came to life a year ago The great rush of men and material to the new mining field has made it possible for the company to send in the big vessels.

Approximately 1500 delegates attended the International Mining Convention held at Seattle this week. Over 200 of the delegates were from British Columbia. The exhibits were valued at hundreds of thousands of dollars. Dr. E. T. Hodges, president of the British Columbia Chamber of Mines, J. T. Robinson, of Kamloops, and F. A. Starkey and J. W. Mulholland, of Nelson, were among the delegates from this province.

Asking for Better Stockyard Facilities

All efforts in trying to induce the railway companies to provide a bettear stockyard at Princeton having proved futile, the Board of Trade will take the matter before the board of railway commissioners. It is pointed out that within a short space of time recently no less than 20 carloads of cattle were unloaded here, and that the facilities for unloading are really dangerous. Better facilities for loading and unloading automobiles is another matter that will be urged.

The session of the board last Monday night was rather a lengthy one, and there was quite a grist of business to go through.

The Princeton board has decided to affiliate with the Associated Boards of Trade of British Columbia.

The creamery project for Princeton is not being lost sight of. Providing the milk from 400 cows can be guaranteed, and that the farmers will build silos and raise plenty of feed for dairy stock, the government will ship the necessary machinery for an experimental creamery, and will assist in every way in getting the industry established as a permanent one A great deal of butterfat is now benig shipped from here to outside points.

WADDELL—KOELKENBECK

The wedding of Melvile Waddell and Miss Magna Koelkenbeck took place at the Presbyterian manse last Friday evening, the ceremony being performed by Rev. R. Herbison, Mr. Waddell is associated with H. S. Darknell in the Triangle Motor Service at Penticton. Up until a few months ago Princeton was his home, and he grew to manhood in this locality. His bride was formerly a nurse at the Princeton General Hospital and also has many friends here. The Star extends congratulations

BUSINESS LOCALS

For Sale—Ford touring car, 1917 model. Apply B. S. Peck, Princeton.

For Sale—Edison Phonograph and 30 records. Enquire at Allen's Pool Hall.

Easy chairs, upholstered, large and roomy. Prices, $37.50 ad $42. See them. We are selling these chairs 30 per cent under value. A. L. White

Wall paper is my business, not a side line. Alfred Stern.

Get your shoes repaired at the electrically equipped modern shoe store. All up to date work. No old style cobbling done. R. Dale

For Sale—Pure bred Holstein bull calves by our Herd sire King Wayne Ormsby, from dams capable of giving from 60 to 80 lbs. of milk per day. Shipped crated to your address. Charles H. Evans & Sons, R. R. No 2, Bardis, B. C.

For Sale—Bradford & Co. 88 note Player Piano. Apply Box 62, Hedley.

On acount o fthe high cost of shoes we repair shoes in any condition. R. Dale.

Wood—See Wm. Huff for good dry wood, $2.50 per rick. Wood delivered Wednesdays and Saturdays. Leave orders at Princeton Garage. Phone 44.

For Sale—Black Siberian hares. Apply MacKenzie, of Tullochard, near Princeton.

For Sale—Dry wood, $2.50 per rick delivered. Patronize returned soldiers. Gulliford Brothers. Leave orders with J. Nathan.

Comfortable Arm . . . . Rockers . . .

Genuine Oak, golden finish, spring seat, upholstered back, imt. black leather.. $19.25

Same chair in imt. Spanish leather. Just the chair for the drawing room.... $21.00

Large Arm Rockers and Chairs (upholstered throughout) imt. Spanish leather, spring seat, fumed oak, built for solid comfort. See them

Prices, $37.50, $39, $40, $42

30 Per Cent Below Prevailing Prices

A. L. WHITE - - Furnisher

RAISE SOMETHING
IF ONLY A CORN ON THE TOE

SEEDS STEELE BRIGGS RENNIES . . . . FERRY'S . . . .

GUARANTEED FRESH AS A POLITICIAN

F. P. COOK
PRINCETON COALMONT GRANITE CREEK

THOMAS BROS.
ARE NOW SELLING
BERRYMAN'S SEEDS
GROWN AT PRINCETON
INCLUDING
Parsnip, Carrot, Radish, Lettuce, Table Beet, Mangol, Broad Beans, Field Peas
LARGE 10 CENT PACKAGE

OUR POLICY IS—
Always "To Give More for the Same Money —or the Same for Less Money" : : : : : :

P. BURNS & CO.

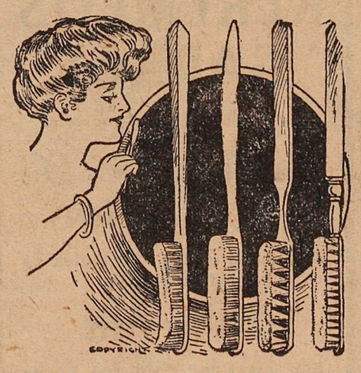

Our Line of Tooth Brushes
range from the lowest priced good one to the daintiest brush that ever graced my lady's table. The same goodness applies to our
Perfumeries and Toilet Articles
Buy of us, then you will not have to depend upon an uncertain supply, and you will not have to put up with an extract, cream lotion, etc., that is not up to your idea of good taste or quality.

PRINCETON DRUG AND BOOK STORE
G. G. LYALL : : : : MANAGER

SOUTHERN SIMILKAMEEN SUPPLEMENT

Dave Innis
(You all know him)
He will carry you or your property
FROM ANY PLACE
TO ANY PLACE
AT ANY TIME
Call on him in time of need.
KEREMEOS, - - B. C.

A. J. KING
Wholesale and Retail
BUTCHER
Fish and Cured Meats
KEREMEOS, - - B. C.

Similkameen Farmers Institute
Meetings held on the third Saturday in every month. Join now and save money.
All kinds of mill feed and flour on hand at cost price.
President:
E. M. CROOKER, Keremeos.
Orders for feed can be left with—A. E. East, or the Secretary-Treasurer, F. Smith, Keremeos, B. C.

VETERANS VULCANIZING ESTABLISHMENT
All kinds of vulcanizing and tube repairing. Work guaranteed. Now under the proprietorship of
E. J. ROTHERHAM, - Keremeos

CHAS. COTTRELL
Plastering, Brick-laying, Cement Work, Kalsomining and Block-setting.
KEREMEOS, - - B. C.

Synopsis of Land Act Amendments

Minimum price of first-class land reduced to $5 an acre; second-class to $2.50 an acre.

Pre-emption now confined to surveyed lands only.

Records will be granted covering only land suitable for agricultural purposes and which is non-timber land.

Partnership pre-emptions abolished, but parties of not more than four may arrange for adjacent pre-emptions with joint residence, but each making necessary improvements on respective claims.

Pre-emptors must occupy claims for five years and make improvements to value of $10 per acre, including clearing and cultivation of at least 5 acres, before receiving Crown Grant.

Where pre-emptor in occupation not less than 3 years, and has made proportionate improvements, he may, because of ill-health, or other cause, be granted intermediate certificate of improvement and transfer his claim.

Records without permanent residence may be issued, provided applicant makes improvements to extent of $300 per annum and records same each year. Failure to make improvements or record same will operate as forfeiture. Title cannot be obtained in less than 5 years, and improvements of $10.00 per acre, including 5 acres cleared and cultivated, and residence of at least 2 years are required.

Pre-emptor holding Crown grant may record another pre-emption, if he requires land in conjunction with his farm, without actual occupation, provided statutory improvements made and residence maintained on Crown granted land.

Unsurveyed areas, not exceeding 20 acres, may be leased as homesites; title to be obtained after fulfilling residential and improvement conditions.

For grazing and industrial purposes areas exceeding 640 acres may be leased by one person or company.

Mill, factory or industrial sites on timber land not exceeding 40 acres may be purchased; conditions include payment of stumpage.

Natural hay meadows inaccessible by existing roads may be purchased conditional upon construction of a road to them. Rebate of one-half of cost of road, not exceeding half of purchase price, is made.

PRE-EMPTORS' FREE GRANTS ACT.

The scope of this Act is enlarged to include all persons joining and serving with His Majesty's Forces. The time within which the heirs or devisees of a deceased pre-emptor may apply for title under this Act is extended from for one year from the death of such person, as formerly, until one year after the conclusion of the present war. This privilege is also made retroactive.

No fees relating to pre-emptions are due or payable by soldiers on pre-emptions recorded after June 26, 1918. Taxes are remitted for five years.

Provision for return of moneys accrued, due and been paid since August 4, 1914, on account of payments, fees or taxes on soldiers' pre-emptions.

Interest on agreements to purchase town or city lots held by members of Allied Forces, or dependents, acquired direct or indirect, remitted from enlistment to March 31, 1920.

SUB-PURCHASERS OF CROWN LANDS.

Provision made for issuance of Crown grants to sub-purchasers of Crown Lands, acquiring rights from purchasers who failed to complete purchase, involving forfeiture, on fulfilment of conditions of purchase, interest and taxes. Where sub-purchasers do not claim whole of original parcel, purchase price due and taxes may be distributed proportionately over whole area. Applications must be made by May 1, 1920.

GRAZING.

Grazing Act, 1919, for systematic development of livestock industry provides for grazing districts and range administration under Commissioner. Annual grazing permits issued based on numbers ranged; priority for established owners. Stock-owners may form Associations for range management. Free, or partially free, permits for settlers, campers or travellers, up to ten head.

BOARD TO MOVE IN RAILWAY MATTERS

Communication Sent to Railway Commissioners Pointing Out Company's Long Delay

Cawston, April 2.—The usual fortnightly meeting of the Cawston Board of Trade was held in the school house last night, the president, Mr. F. L. Gimby, occupying the chair.

It was reported that a telegram had been received from the Great Northern railway company asking if additional 150 feet of spur track, a cinder platform and a portable depot would be satisfactory improvements for the present time at Cawston. The board of directors had held a special meeting in connection with this matter and instructed the secretary to wire the company to the effect that the extra length of spur track was sufficient; a raised cinder platform with easy access for teams would meet the needs for the present, but the board required information as to what the company meant by a portable depot. No reply had been received to this communication.

The action of the directors was approved and the secretary was instructed to send a letter confirming the telegram previously sent to the railway company.

It was considered that there had been altogether too much delay on the part of the railway company in this matter. The secretary reported that the company having promised the use of a portable unloading shoot from Princeton which could be sent to Cawston whenever required, he had recently notified the railway officials at Princeton by letter three trains before the arrival of one of the cars of settlers' effects. Not only did the company fail to have the loading shoot sent down but the agent did not even have the courtesy to reply to the letter.

It was unanimously decided to communicate with the Board of Railway Commissioners regarding this matter and also to point out that the only move the railway company had made towards the needed improvements were the telegram of enquiry and the unloading of a car of cinders.

Considerable discussion took place on the subject of joint action toward establishing a market for vegetables in car lots. A committee consisting of Messrs. Madden, Gimby and Swan was appointed to get in touch with the grain growers' organizations on the prairies and other buyers.

Explains Style of Depot

Keremeos, April 5.—Speaking in connection with the railway facilities at Cawston, Mr. J. L. Clifton stated that a portable depot was one which was small enough to be moved and was as a rule set up on stilts. The Similkameen depot was a portable depot, he said.

Replying to a question as to whether the Great Northern ever put in old box cars as portable depots, Mr. Clifton said he did not know of an instance on the system where box cars were used as small depots in the way which the C. P. R. has used them on the prairies.

The bridge gang, which was to have attended to the alterations to the Keremeos stock yards, and also to the improvements at Cawston, had been called to Chopaka, but it is expected that they will be back into these sections soon.

OUR CUSTOMERS TELL US
That Our Implements Do the Work the Way the Farmer Wants It Done
And that is the best recommendation any farm implement can have.
There is no substitute for the quality that assures good work—the kind that meets the practical farmer's approval.
Our plows pull light and handle easily, but it is the good new bed-making quality of their bottoms that gives them leadership.
Our cultivators have more than the usual operating advantages, but it is the way they work all of the soil between the rows that makes users call them the best.
Be sure of good work above everything else, when you buy your implements this year. Come in and let us show you our line.
KEREMEOS HARDWARE
E. Mills, - - - Keremeos, B. C.

Hotel Keremeos
KEREMEOS, B. C.
32 Miles from Penticton.
One of the most beautiful scenic routes in British Columbia
First-Class Accommodation for Tourists

KEREMEOS GARAGE
J. F. MADORE, Proprietor
Gasoline - Oil
Accessories
Any make of car overhauled by expert men.
FREE AIR
Sub agent for Ford and Dodge Cars.
Oxy-Acetylene Welding
Batteries Charged
GENERAL BLACKSMITHING
Phone 14 KEREMEOS

Great Northern Hotel
HEDLEY, B. C.
Electric light and full plumbing. All white help. Efficient service.
J. JACKSON, Proprietor. J. H. MARTIN, Manager.

MANY NEW ARRIVALS SETTLING AT CAWSTON

They Come From Many Points on Prairies and Are Well Pleased

Cawston, April 3.—There have been a number of new arrivals in Cawston during the past week. Mr. C. Burglan who has purchased the lot recently held by Mrs. Parker, opposite Mr. G. Agar's residence, is in residence on his land and is preparing for spring work. Mr. B. Benson and Mr. P. Johnson are settled on their newly bought land. Mr. Gus. Peterson, who came in with the above named gentleman, is looking over various properties with a view to acquiring some land upon which to settle. All four came from Regina and are pleased with conditions here.

Mr. C. G. Roberts, whose land is located in the meadow, has sold out to Mr. Findlay Mackay, of Indian Head, Sask., who has also bought the lot adjoining this property. Mr. Mackay is here on a visit arranging to build a residence and make other preparations for moving in with his family next fall.

Mr. G. E. De Graw, of Waldeck, Sask., father of Mr. C. De Graw, who has been visiting with Mr. P. Madden, is in the valley looking the situation over.

Several other new settlers shipped cars of effects from Indian Head about April 1st and are expected to arrive here very soon.

Mr. T. E. Wright, of Vancouver, a relative of Mr. F. M. Wright, has come to assist Mr. Wright in his building and contracting business during the ensuing season, which promises to be a busy one.

A SCHOOL GARDEN

Considerable Improvements Made in Keremeos School

Keremeos, April 5.—The Keremeos school children are planning on planting a school garden this season. A well, fitted with gasoline pumping outfit will supply the water for irrigation and as a majority of the children are well acquainted with this kind of work good results are anticipated. The installation of the pumping outfit is in connection with the improvements made to the school building. Water has been laid in and connected with the most modern style of drink-fountains. Thoroughly up-to-date sanitary fittings have also been installed.

Cabaret Dance

Cawston, April 4.—A cabaret dance has been arranged, under the auspices of the Cawston Board of Trade, to be held in the new school room, Cawston, on Friday, April 16. The proceeds will be devoted to assisting the Community hall fund. Good musicians have been engaged for the evening.

Public Dance

Keremeos, April 4.—The Victory Hall committee have arranged to hold a public dance in the B. C. Growers' hall, on April 9. An orchestra from Penticton has been engaged and good refreshments will be provided.

Now Recovering

Cawston, April 5.—During the past week Mr. R. M. MacKenzie has been very sick with flu. He is now said to be making progress toward recovery.

SENDING FISH FRY

State Senator Hurley Promises Assistance to This District

Oroville.—Geo. J. Hurley was in town from Loomis Friday last for the first time in some weeks. Since last here Mr. Hurley has had a close squeak holding his mooring to this side of the divide, as he had a long siege of illness that for a time threatened to get the best of him. But you can't keep a good man down, although just at the present time he does not look altogether fit to enter the ring against Dempsey. He is in cheerful spirits, however, and with the coming of warm weather he will be back to his normal health. Mr. Hurley is a member of the county game commission, and takes a great deal of interest in the protection and increasing the supply of game birds and fish. He states that it is the intention of the commission, besides turning loose thousands and thousands of game fish fry in the lakes and streams of the country, to place 100,000 silver trout in Dog lake, a beautiful sheet of water in British Columbia, situated between Oroville and Penticton. The plant will be carried out in a short time under the supervision of the game commissioners of British Columbia. The Pateros hatchery has plenty of fry to spare, and it is felt certain that the people over the border will appreciate this action of the Okanogan county commission.

PLOWING WITH TRACTOR

Two Hundred Acres of Tomatoes to Be Planted by Dominion Canners

Keremeos, April 2.—The Dominion Canners, B. C. Ltd., who are planting about 200 acres of tomatoes on the Richter estate, are pushing forward with their spring work in a very businesslike way. Their Case tractor, 9--18 h. p., drawing two plows and a harrow is at work and some seventy acres have already been prepared for planting. Mr. G. S. Loudon has been entrusted with the running and care of the engine and Mr. G. A. Colwell is the field manager for the Dominion Canners. A start has been made on the erection of the cold frame which will be five feet wide and 7000 feet long. Transplanting will be commenced with the help of about twenty Chinamen, as soon as the weather permits.

Theft of Clothes

Hedley, April 2.—Two months hard labor was imposed upon a man named Foster the other day, who was found guilty of stealing a suit of clothes. The justices of the peace before whom the case was heard were Messrs. T. H. Rotherham and R. C. Clarke. Constable Spall had the case in hand.

Gone on a Survey

Cawston, April 2.—Mr. Norman Shaw left Cawston on Sunday for Penticton, from where he will set out on a survey for Messrs. Dufresne & Whittaker. He expects to be gone for quite a while.

CONTRACTS
We Are Now Ready To Contract
Contract Forms and Seed can now be obtained at Newton and Sinclair's store.
CAWSTON CANNING CO. Ld.
CAWSTON, B. C.

MY BUSINESS IS INCREASING
Because all who have their eyes tested or glasses fitted by me are guaranteed satisfaction or their money returned.
L. V. NEWTON, Optometrist
CAWSTON, B.C.

C. Æ. SHAW
CIVIL ENGINEER — DOMINION AND BRITISH COLUMBIA LAND SURVEYOR
CAWSTON, - - B. C.

F. M. WRIGHT
BUILDER AND CONTRACTOR
Lumber and Building Materials, Sash and Doors.
CAWSTON, - - B. C.

PAINTING
The price of lumber is high and buildings degenerate quickly unless painted. I contract for any kind of painting and guarantee satisfaction.
E. GORDON
CAWSTON, - - B. C.

F. L. GIMBY
AUCTIONEER
CAWSTON, - - B. C.

CEMENT BRICKS AND FENCE POSTS
Estimates given on any cement proposition.
P. MADDEN, - CAWSTON, B. C.

DRESSMAKING
First class needlework of all kinds. Prompt service. Low prices.
MRS. G. W. COLE
Cawston, - - - B. C.

A Good Investment
THE money you save earns interest when deposited in our Savings Department, and both principal and interest are safe and can be obtained whenever required. Open an account to-day.
THE CANADIAN BANK OF COMMERCE
5A
Princeton Branch - H. C. B. Lucas, Manager

The Consolidated Mining & Smelting Co. of Canada, Limited
Offices, Smelting and Refining Department
TRAIL, BRITISH COLUMBIA
SMELTERS AND REFINERS
Purchasers of Gold, Silver, Copper, Zinc and Lead Ores
TADANAC BRAND PIG LEAD, BLUESTONE, COPPER AND ZINC

Similkameen Fruit Lands
CAWSTON, B. C.
We own and offer choice fruit lands in this prosperous district. Mostly settled up by experienced agriculturists from Manitoba and Saskatchewan.
SIMILKAMEEN FRUIT LANDS CO., LTD.
602 Great West Permanent Buildings,
Winnipeg, Manitoba.
Also R. L. Cawston, Sr., Cawston, B. C.

Make Your Poultry PAY
BY USING
Baby Chick Food, Green Bone, Beef Meal, Poultry Tonic and Oyster Shell.
AND YOUR YOUNG STOCK GROW
with Blatchford's Calf Meal and Oil Cake Meal.
NEWTON & SINCLAIR
CAWSTON, B. C.

WHY NOT CALL IN
and see our fine display of
Candies, Tobaccos
Stationery and
Drug Sundries
You will find just what you want.
CALL IN! WHY NOT?
T. H. ROTHERHAM
KEREMEOS, B. C.

J. C. KENNEDY
REAL ESTATE and INSURANCE
FOR SALE
Three acres good fruit land on the immediate outskirts of the town; small buildings and other improvements; $700.00 cash and balance easy terms.
Six roomed house and one-third of an acre lot planted out to fruit trees; good location. Price $2,000, terms.
Agent for shares in the Penticton Development & Exploration Co., Ltd. Prospectus on application.
J. C. KENNEDY - KEREMEOS

Hedley Meat Market
WHOLESALE AND RETAIL BUTCHER
I have on hand always a splendid variety of Meat and Fish in season.
R. J. EDMOND
HEDLEY, B.C.

TOMATO GROWING IS "UP TO" WHITE MAN

Keremeos Packing Co. Desires All Tomatoes Raised by White Settlers

Keremeos, April 2.—In the course of an interview yesterday afternoon, Mr. M. Dingwall, grower for Mr. W. H. Armstrong and the Keremeos Packing company, spoke very optimistically of this year's tomato crop outlook. So far as the Keremeos Packing company was concerned it was going to be a whiteman's business this year. Only one Chinaman was engaged in raising tomatoes for them and it was possible that even he would sell to the other cannery. Mr. Dingwall said, it looked first thing this spring a though the local settlers were going out of the tomato business owing to their loss last season, but as soon as the price was set at $25 per ton there was quite a rush to contract land for tomatoes.

Over a million plants will be raised in the Armstrong greenhouses this spring, he said. Two of the greenhouses are already full and planting is still proceeding. Four varieties being handled there this year, viz., Chalk's Jewel, John Baer, Burbank and San Jose Canner. The first two are old well known varieties, but the two last named varieties are not so well known. The Burbanks were tried out in Keremeos last year and promptly became favorites. The San Jose Canners are being tried experimentally this year just as the Burbanks were last year. Mr. Dingwall said he had seen the San Jose Canners growing extensively in California and they were of exceedingly fine quality and a heavy cropper.

Mr. Dingwall then went on to point out the progress that was being made in the district, mentioning incidentally that over 150 acres of virgin bench land had been broken up this spring and would be planted to tomatoes. The Keremeos Packing Co. would plant about 200 acres of tomatoes this season and the balance of their supply would come from the white settlers.

His boyhood was spent on an English nursery and seed farm and he had followed that business in many places including California, but although last season was a poor one, he saw sufficient of the country to know that it was as good a place as he had been in, if not better than any other.

Keremeos Water Supply

Editor Herald,—

Dear Sir: In a recent issue of your paper, I notice that Mr. Clement Dix of Myers' Flat makes the assertion that there is sufficient water in Keremeos creek to irrigate several thousand acres of land; he probably meant during extremely high water. I'd like to know what Mr. Dix thinks the owners of farms and fruit lots would do during the months of July and August when the water is insufficient for domestic and irrigation purposes. The proposal to divert this stream in order to benefit White Lake and Myers Flat section is a case of robbing Peter to pay Paul.

Would be glad to have Mr. Dix visit our valley in midsummer and see how much water there is to spare out of Keremeos creek for other sections.

"TILLICUM."

Keremeos, B. C., April 4, 1920.

DOUGLAS FIR SUGAR

Conditions on Our Mountains Favorable for Production of 'Fir-manna'

Cawston, April 2.—Living among mountains upon the crests of which are many thousand Douglas fir trees it will be interesting to know that the trees produce an excellent sugar. Speaking on this subject Major C. AE. Shaw stated that he and his party whilst surveying on one occasion derived much nourishment, when provisions had almost given out, by sucking the sugary juice from the bark of the Douglas fir.

A great deal of information on this subject has been gained through the investigations of Prof. John Davidson of the University of British Columbia. This sugar is only produced in the hottest and driest parts of B. C., continuous sunshine and total absence of showers being absolutely necessary for the appearance of any crop. A good supply of subsoil moisture is also required. These conditions may all be found during long periods in the summer season on some of the slopes and tops of our mountains When these ideal conditions prevail, the process of food making seems to proceed so rapidly in the leaves that an excess of sugar is formed and high root pressure being caused by the moisture in the subsoil, the sweet substance exudes from the leaves and crystallizes in the dry atmosphere This appears on the leaves and small twigs in white crystalline masses ranging in size from that of a pea to over an inch in diameter. It is very sweet in taste, and upon being placed in the mouth it quickly passes into complete solution. The damage caused by even light rains is on account of this solubility which permits it being washed from the leaves and twigs very easily. Hence the crop of fir sugar is far from being a regular or dependable one. A shower will wash to the ground in a few minutes the accumulations of weeks.

This fir sugar is very pure and an analysis has shown that its composition is more than half of a very rare sugar called "melezitose," which sells for several dollars per pound and is used more for experimental than food purposes. The crop is too uncertain to be relied upon for food purposes but it can be marketed among large firms engaged in manufacturing chemicals, etc.

Birth

Keremeos, April 2.—A fine large baby girl was born to Mr. and Mrs. Harry Tweddle, of Keremeos, at their home on Tuesday. Dr. Ritchie, of Princeton, was in attendance.

Keremeos, April 6.—Mr. Pitman has been staying in the Hotel Keremeos during the past week recuperating from an attack of influenza. Work in his mine on the Fairview road, near Cawston, has been temporarily suspended for this reason.

O. H. CARLE POSSESSES FINE LOT OF PLANTS

Over One Million Tomato Seedlings Nearly Ready to Transplant into Cold Frames

Keremeos, April 2.—One of the finest displays of young tomato plants ever seen here may be found in the greenhouse of Mr. O. H. Carle, who is raising over a million plants this season for commercial purposes. The shelves under his 1200 feet of glass are filled with boxes of young plants which are now coming into the four leaf stage. Transplanting has already commenced some three or four thousand having been set out into the second boxes. All of the plants appear strong and of good color. Mr. Carle has three main varieties and two lesser kinds together with some peppers and egg plants. The varieties are as follows: John Baer, 650,000; Landreth, 250,000; Glory, 75,000; I.X.L., 25,000, and Chalks Jewel, 25,000. The greenhouse is in the care of Mr. Carle and two Chinamen.

Mr. Carle has already one cold frame six feet wide by one hundred feet long and intends to make another similar to it in size. In this he will place about 100,000 plants, the balance going to the Dominion Canners to be planted out on the Richter estate.

Mr. Carle has installed a pumping outfit to provide water for his plants and irrigation for his land. The water is drawn from a well ten feet deep and four feet square. The outfit consists of a gasoline engine and power force pump, and an iron tank of 4000 gallon capacity. The engine will run all day on one gallon of gasoline and the pump will throw 100 gallons of water per minute. This outfit was supplied by the Vancouver Pump and Power company. The tank is elevated on a timber platform four feet above the ground and the water will be carried to the greenhouse and cold frames by hose. Flumes will be used for irrigating the land. Mr. Carle anticipates a successful tomato season this year. His efforts at present are being directed toward keeping the plants back with the season which has not advanced quite as rapidly as might have been anticipated.

Breaking Virgin Land

Keremeos, April 2.—The G. M. C. Samson tractor owned by the Keremeos Land company and operated by Mr. Lloyd Armstrong, is being employed to break land for crop this season adjoining the bench road between Cawston and Keremeos. Thirty-five acres will be brought under cultivation here; fifteen acres belonging to Miss Patricia East, ten acres, the property of Mr. J. Callaghan, and ten acres owned by the Keremeos Land company. This is all splendid bench land and the bringing of it under cultivation will be a valuable asset not only to its owners but to the district at large.

Do not forget to file your

Income Tax Return

on or before the 30th of April, 1920.

Dominion of Canada

Department of Finance

ALL persons residing in Canada, employed in Canada, or carrying on business in Canada, are liable to a tax on income, as follows:—

1. Every unmarried person, or widow, or widower, without dependants as defined by the Act, who during the calendar year 1919 received or earned $1,000 or more.

2. All other individuals who during the calendar year 1919 received or earned $2,000 or more.

3. Every corporation and joint stock company whose profits exceeded $2,000 during the fiscal year ended in 1919.

Forms to be used in filing returns on or before the 30th of April, 1920.

ALL INDIVIDUALS other than farmers and ranchers must use **Form T 1.**

FARMERS AND RANCHERS must use **Form T 1A.**

CORPORATIONS and joint stock companies must use **Form T 2.**

Penalty

Every person required to make a return, who fails to do so within the time limit, shall be subject to a penalty of Twenty-five per centum of the amount of the tax payable.

Any person, whether taxable, or otherwise, who fails to make a return or provide information duly required according to the provision of the Act, shall be liable on summary conviction to a penalty of $100 for each day during which the default continues. Also any person making a false statement in any return or in any information required by the Minister, shall be liable, on summary conviction, to a penalty not exceeding $10,000, or to six months' imprisonment or to both fine and imprisonment.

General Instructions.

Obtain Forms from the Inspectors or Assistant Inspectors of Taxation or from Postmasters.

Read carefully all instructions on Form before filling it in.

Prepay postage on letters and documents forwarded by mail to Inspectors of Taxation.

Make your returns promptly and avoid penalties.

Address INSPECTOR OF TAXATION, VANCOUVER, B.C.

R. W. BREADNER,
Commissioner of Taxation.

2

PRINCETON

The Hub of the Similkameen

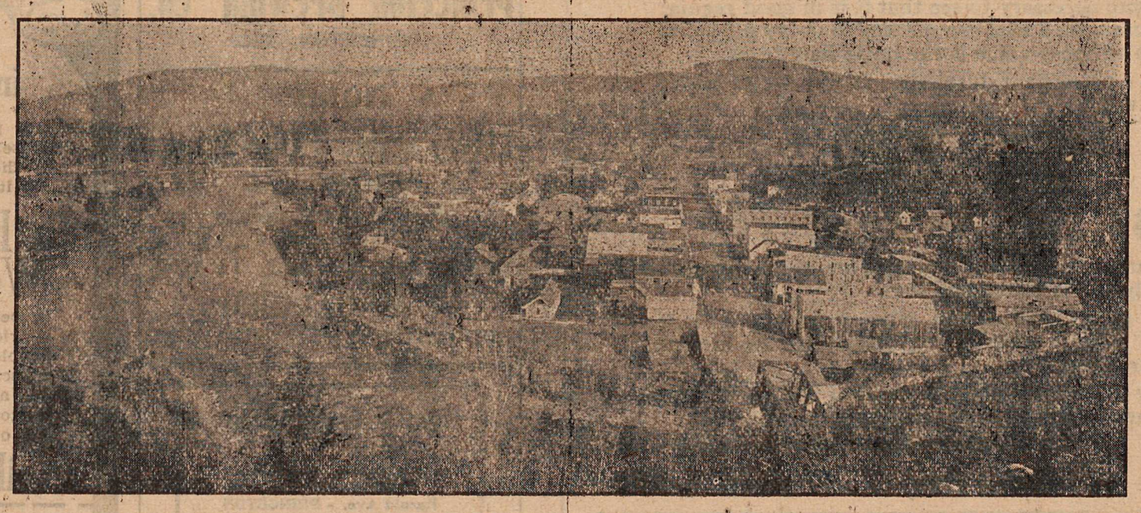

Coal, Lode and Placer Mining

Unexcelled Advantages for the Investor and Home Builder

Electric Light System, Water for Domestic Purposes and Good Fire Protection

PRINCETON COAL AND LAND CO., LTD.

ERNEST WATERMAN, General Manager, Princeton, B. C.

SULPHUR AND MOLASSES

THE OLD RELIABLE SPRING MEDICINE : :

35 CENTS PER BOTTLE

Also Sulphur and Cream of Tartar Lozenges

Princeton Pharmacy

Phone 69 W. A. Jones, Manager

EXCEPTIONAL VALUES

SATURDAY AND MONDAY ONLY

Figs	25c lb
Salmon (½ lb) Horseshoe (No. 1) Red (best)	20c tin
Chicken Haddie	30c tin
Our Special Tea	55c lb
W. G. Coffee (fresh ground)	60c lb
Clark's Soups	two for 25c
Bulk Raisins	25c lb
Teco Pancake Flour	20c pkge
Aunt Jemima Pancake Flour	30c pkge
Blueberries	25c tin
Lobster Paste	20c tin

HOUSE LINING

40 in. wide (in any quantity) ..... 14c yd

PRINCETON

Co-Operative Association

J. A. McLEOD, Manager

POST OFFICE BLOCK

Play Fair Cigar Store

GRANT BROS., Props.

CIGARS, TOBACCOS, PIPES AND CANDIES

Jitney Service in Connection
Calls attended to at all hours

Phone 54 Box 289

Ben Baker's Old Stand

For Sale

1917 FORD CAR

Thoroughly overhauled with new engine. All new tires.

PRICE, $650

SEE

H. A. PHELPS

For Particulars

THE DeLAVAL MILKER . . . .

SAVES MONEY

The combined saving of time and labor means a saving in money, made possible by the use of the DeLaval Milker Another source of profit is derived from the increase in milk flow. A substantial increase is reported by many users; the amount varies according to how fast and how well the cows were formerly milked.

Call or write for catalogue, prices and terms

CURLEW CREAMERY CO.

GRAND FORKS, B. C.

LAY IN YOUR SUPPLY OF

SEED NOW

Alfalfa Seed, Timothy Seed, Red Clover Seed, Sudan Grass Seed, Broom Grass Seed, Seed Oats, Seed Wheat

If you are thinking of raising Young Chicks, see that you get your Chick Feed now. It is already scarce

FULL STOCK

Wheat, Oats, Barley, Chop, Crushed Oats, Cracked Corn, Whole Corn, Linseed Meal, Calf Meal, Bran, Shorts, Chick Feed, Ground Bone Beef Scraps, Oyster Shell, Grit, Breakfast Foods, Wheatlets, Rolled Oats, Oatmeal, Etc.

BALED HAY

ROYAL HOUSEHOLD FLOUR

John Deere Plow Co's Plows, Harrows, Wagons, and all Farm Implements : : : :

AVERY & AVERY

PRINCETON, - B. C.

Englishman Resents Ford Car Jokes

Ford jokes and stories are not appreciated by owners of Ford cars England, seemingly A writer in an English publication has this to say:

In our opinion it is quite time that we Fordists should strongly protest against the gibes and insults which have been hurled at us. One would imagine that we were the vagabonds of the road. In fact, we ought not to be tolerated.

I took delivery of my earliest Ford ten years ago, and the first garage at which I stopped I was strongly advised to have fitted a tray under the chassis. Innocently I asked the reason. "So that it will pick up the nuts,' came the reply. I have lost count of the number of times people have told me that they would not be found dead on a Ford. And so have you, no doubt.

But what angers me most is when we are classed as a God-forsaken poverty-stricken lot. He has put up with a Ford because he cannot spring enough to buy a "car." That is what I frequently hear. Could anything be more insulting? Could anything be more remote from the truth?

Many a Ford owner could buy up the majority of these revilers; many a Fordist is their intellectial superior many a Fordist possesses more gentleness and character. Therefore, should these lines reach the eye of a Ford scoffer, I tell him plainly he is a snob. And a snob of the worst order.

S. R. GIBSON

AGENT FOR

Queen Fire Insurance Co.
Sun Fire Insurance Co.
B. C. Life Assurance Co.

PRINCETON, B. C.

Hoard's Dairyman

BALANCE OF THIS YEAR FOR $1.25

BALANCE OF THIS YEAR AND ALL NEXT $2.00

No dairy farmer should be without the Dairy Gospel : : : : : :

Send us your Subscription now at the reduced price.

Curlew Creamery Co.

GRAND FORKS, B. C.

PURE FOOD IN LIQUID FORM

PRINCETON BEER

A beverage that promotes health and improves your appetite : : :

Princeton Brewing co.

PRINCETON, B.C.

MODEL

Livery Stable & Auto Garage

PRINCETON, B. C.

Freight and Passenger Transportation

STAGE MEETS ALL TRAINS

W. S. GARRISON

PRINCETON TULAMEEN

W. F. HAZZARD

UNDERTAKER

Harold Ave. - PRINCETON

SOCIETIES

KNIGHTS OF PYTHIAS

PRINCETON LODGE No. 50

Meets 1st and 3rd Wed. at 8 p.m. in I.O.O.F. Hall

Visiting Brothers Welcome.

P. E. ROWLANDS, C. C.
P. RUSSELL, K. R. S.

PRINCETON LODGE I.O.O.F. No. 52.

Regular meetings. 8 p m., Thursdays, Sojourning brethren welcome. Hall situate on cor Bridge St. and Vermilion Ave.

C. BROMFIELD, N. G.
C. WILLARSON, R. S.

Excelsior L. O. L. No. 2102

Meets Fourth Tuesday at 8 p. m. in I. O. O. F. Hall.

Visiting brethren welcome.

R. MARTIN. W. M., Princeton
R. MUIR, Secretary, Allenby.

In New Store--Next Week

ODDFELLOWS' BLOCK, ACROSS STREET

Ample Room to Display our Clothing. Smart? We'll say so. Suits for that Restless Feeling. Last Minute Style Features . . . . . .

C. WILLARSON & CO.

Princeton's Exclusive Store for Men and Boys

CAREFUL INSPECTION

Of the high grade meats we sell reveals only wholesome quality and those nutritious properties that go to make up strong muscle and sinew. Today—Try Ordering from Us

ABATTOIR AND SHOP---SANITARY

WE BUY direct from the farmer and sell direct to the consumer—No middleman's profit

VALLEY MEAT CO. : PRINCETON

...City Transfer...

GARDNER FARRAR, Prop.

Agent for Imperial Oil
General Trucking and Delivery Work
Service Warranted

PHONE 64 PRINCETON

Hotel Princeton

SWANSON & BROOMFIELD
Proprietors

HEADQUARTERS FOR COMMERCIAL TRAVELERS AND MINING MEN

Modern Hotel—All the Comforts of a Home—Beautifully Furnished—Rooms with Hot and Cold Water and Steam Heat

AUTO BUS MEETS ALL TRAINS

CAFE IN CONNECTION

ALLEN'S **BILLIARD PARLOR**

HARRY EVANS, Prop.

Cigars, Tobaccos, Confectionery

BARBER SHOP

Comfortable and Well Lighted

TAILOR SHOP

H. McCONNELL, formerly of Vancouver

SUITS MADE TO ORDER

PRACTICAL TAILORING

CLEANING AND PRESSING

Next Door Gibson's Hardware Store

Similkameen Hotel : : :

FAMOUS for good service
COMFORTABLE accommodations
EXCELLENT meals
REASONABLE prices

SUMMERS & WARDLE, - Proprietors

Tulameen Hotel

PRINCETON, B.C.

Rates Moderate

Service Unexcelled

JOHNSON & EKLOF
Proprietors

Earn a Watch in Two Weeks

Our plan lets you get your present quickly. The quality of the article and when you get it depends on you.

The B.C. Veterans Weekly

is being asked for in your district by all classes of people. You can get these subscriptions for us and earn any article you desire. Don't let tonight pass without finding out about this offer.

Mail Coupon Now

The B. C. Veterans Weekly,
65-69 Province Bldg.,
Vancouver, B. C.

Send me full particulars of offer.

Name .....

Address .....

.....(5)

JOHN NATHAN

CIGARS and TOBACCOS
CONFECTIONERY

Book & News Stand

DENTIST

Dr. John D. Butler

Howse Block

I AM IN A POSITION to fill the order of the most fastidious : : :

ALFRED STERN

Painter and Decorator

PRINCETON, : : : B. C.

INSURANCE

P. W. GREGORY

AGENT FOR THE FOREMOST

Fire, Life, Accident and Liability Companies—Canadian, British and American.

Agent for ALLISON SUBDIVISION

PERCY W. GREGORY

Assoc. Mem. Can. Soc. C.E.

CIVIL ENGINEER

AND BRITISH COLUMBIA

LAND SURVEYOR

PRINCETON, B. C.

Safeguard Your Roof

THE roof is an important item—it "makes" or "mars" the whole structure. In shingle-roofed houses it is even more necessary to see that it is in good regular repair, because once a roof commences to decay a general deterioration of house-value is the immediate result.

To ensure a permanent durability, as well as an added appearance, use

B-H Shingle Stain

either as a mixture in which shingles are dipped or as a stain to apply to the completed roof.

It comes in all colors, and gives a tough, durable "seasoning," besides contributing largely to the artistic effect of your home.

Like every other B-H product, the B-H Shingle Stain is first choice among people who know good paint.

A. E. HOWSE CO., Ltd

PRINCETON, - B. C.

BRANDRAM-HENDERSON LIMITED

MONTREAL HALIFAX ST. JOHN TORONTO WINNIPEG MEDICINE HAT CALGARY EDMONTON VANCOUVER