THE PRINCETON STAR

21st Year No. 33 | PRINCETON, B C., FRIDAY, JULY 2, 1920. | PER YEAR : $2.50 Cash Single Copy 5c.

Allenby Celebrates Dominion Day

Two Exciting Baseball Games—Local Nine Take Both Away From Merritt

Despite the fact that there were many attractions at Penticton and elsewhere upon this anniversary of the most important day in Canada's history, Allenby was the scene of joyous activity. Everyone had laid away work and worry and come prepared to make the most of this holiday. There were visitors from all surrounding towns and especially Merritt, which sent down a contingent of "rooters" to back their baseball team. It was a glorious day all round, no better weather could have been wished for; the sun upon so much depends for the success of a field meet contributed of its best.

Baseball, of course, was the most important event of the day, as Merritt and Allenby Sporting enthusiasts are old antagonists. Two games had been arranged for the day to give the teams a chance to prove satisfactorily their true merit.

The Merritt "invincibles" certainly looked slick in their brand new uniforms and they evidently turned out with the intention of trimming the champions of Copper Mountain, but the local nine were to much for them.

In the first game, which took place in the afternoon it looked for a while as though the visitors were really going to be the victors but at the seventh inning Allenby tightened up with the result that they finally got away with the lead. The reusit being a victory for the latter by 5 runs to 3.

The second game, which was played in the evening the teams were not so evenly matched, the final score being 7 to 4 in favor of the home team.

A dance was held later in the evening which made a fitting ending for a very pleasant day, and for which all the dancers stayed and apparently thoroughly enjoyed themselves. The Allenby orchestra provided the music.

Minister of Public Works on Highways

Outlines Proposed Provincial Road Between Coast System and Boundary Country

Hon Dr. King, minister of public works, addressed a public meeting at New Westminster a few nights ago which he proceeded to outline what the government is aiming at, viz., to establish a provincial road transportation within the various sections but will link them all together. In many cases it requires but a few miles of road to bridge the gap existing between two quite extensive local systems. For instance 60 or 70 miles would link up the coast system with the boundary country. And in this conection he touched on that question over which a great controversy has raged, viz., the question as to which route the government will choose, the Hope-Princeton route or the Fraser Canyon route. Both have their difficulties; either will be expensiv This piece of road may cost a million dollars. The government still hopes to find a better route than either. It has been suggested that this may be found along the old Dewdney trail, and a survey is now proceeding. Meantime, plans of the Fraser Canyon route as they affect the railways have been submitted to the railway board.

In the same way, it is planned to link up the boundary country with Revelstoke, at present isolated so far as road transportation is concerned, and with the Slocan district.

CAN'T SHIMMY ON TEA

Levy's cafe, for 30 years a gustatory landmark of Los Angeles and known to many thousands of the traveling public, passed out of existence when it went under the hammer at auction. Al Levy, who came from San Francisco, and with a tamale wagon started a business which developed into one of the largest resturants and cabarets in Los Angeles, smiled, as usual, as he watched its disintegration piece by piece, to the highest bidder. "Cafe life is dead," he said. "You can't shimmy on tea."

BOLSHEVISM ON TRIAL AT THE PRINCESS THEATRE

The movie theatre goers of Princeton were fortunate this week in having the opportunity or seeing "Bolshevism on Trial," one of the most timely stories ever adapted to the screen. No truer picture has ever appeared on the screen; no greater warning to the Canadian people than that contained in this thrilling story of a group of Americans who brought chaos out of peace, ruin out of stability and misery out of happiness. They thought America was not giving then a square deal. They decided to run the country the way they wanted to and live their lives as they thought best. They became free—too free. Socialism became Boslshevism and freedom license. Their dreams were shattered. Men and women lost all power of reasoning and lived as cattle do. "Bolshevism on Trial" has a happy ending as most fiction stories have but nevertheless it furnishes a lesson which every good citizen should give serious thought.

Superior School Successful Pupils

Closed After Terms Work With Three Pupils Advanced to High School

Princeton Superior School closed for the summer holidays last Friday after the completion of the term's work, with the grading for the new term as follows

From Preliminary to Advanced Course Junior Grade, High School. Maurice Wright, Nicol Manson, Ida Johnston.

For the rest of the school the promotions are as under with the names in order of merit.:

From Jr. IV to Sr. IV Reader.—Teddy Burr, Hilda Howarth, Louise Johnson, John Macaulay. Hazel Moore, Gordon McLeod, Ferman Sauve, Edelone Brady.

From Sr. III to Jr. IV Reader.—Evelyn Bell, Tom Boult, Clifford Burr, Margaret Darragh, Viola Dignan, Edna Garrison, Ernest Garrison, Annie Horrocks, Carol Mickel, Raymond Wells, Mack Robertson, John Howarth, Eileen Armstrong.

To Jr. III—May Herbison, Clifford Avery, Jackie Gellatly, George Mickel, Gladys Wardle, James Muir, Margaret Brown, Ethel Garrison, Edna Mitchell, Olga Lucko, Annie Gillespie, Madeline Ozello.

To Sr. II—Jean McDiarmid, Kenneth Garrison, Lena Darragh, Thelma Ekloff, Truda Broomfield, John Darragh, Gus Larson.

To Jr. II—Flornece Measuette, Bruce McDiarmid, Hugh McDiarmid, Velma Bromfield, Joe Boult, Myrtle Johnson, Freda Marks, Nike Oreskovitch.

To I Rd.—May Hughes, Margaret Avery, Michael Ozello, Jack McDiarmid, Myrtle Marcotte, Richard Sauve, Douglas Kirkpatrick, Cedric Haynes, Mark Gregory, John Hutton, Ross Thomas.

To II Primer—Joce Stern, Melville Young, Margaret Gellatly, Homer Defieux, Olive Bromfield, Katy Troutman, Rita Sauve, Frank Iaachine, Frank Hughes, George Ekloff, Anne Hall, Marvey Murr, James Brown, Carl Storer.

PLAIN REGULATIONS FOR THE MOTORIST

The majority of motorists exercise a little common sense and drive within reason, but it is the occasional speed maniac who drives without the slightest regard either for his own or the other fellow's safety who gets the public sore on motorists in general. There have been some complaints locally in regard to reckless driving. Herewith are some plain sections from the Motor Traffic Regulation Act, which cover the most important points as to speed and lights:

Section 26. Every motor shall be equipped with and shall carry at night a lghted lamp so placed as to illuminate conspicuously at all times between dusk and dawn the number placed on the back of the body of the said motor, and which shall also display a red light visable from the rear.

Section 27. Every motor shall be equipped with a alarm bell, gong or horn, and the same shall be sounded whenever it shall be reasonably necessary to notify pedestrians or others of the approach of such motor and every motor shall carry in front thereof, in addition to all other prescribed lights, two lamps in a conspicuous position on such motor whenever in motion on any highway, such lamps to be always well and efficiently lighted when such motor is on any highway at any time after dusk and before dawn; Privided that motor cycles shall only be required to display one white light in the direction in which they are proceeding.

Section 34. In addition to the obligation to comply with the provisions of section 29 of this Act, every person having charge or control of a motor shall be governed by the provisions of this section. No motor shall be run or driveen on any highway within any city, town or village at a greater rate of speed than fifteen (15) miles an hour, or upon any highway outside of any city, town or village at a greater speed than twenty-five (25) miles per hour in open country and fifteen (15) miles per hour in wooded country.

DOYLE—GILLIS

Last Monday Geo. L. Doyle returned from Innesfail, Alberta, with his bride, who was formerly Miss Mabel Gillis. The wedding took place on June 21st in the Alberta city. Mr. Doyle is accountant here for P. Burns & Co. and the bride is also well and favorably known here, having visited in Princeton for some time at the home of Mr. and Mrs. J Gellatly. Mr. and Mrs. Doyle are now occupying their home on Billiter avenue. The Star extends congratulations.

It seems to be the custom for Mexican Presidents to come in by the ballot and go out by the bullet.

Princeton Paragraphs

"Turn to the right" and you'll never get left.

Wm Hynd and wife are over from Merritt on a visit with their daughter Mrs. Gardner Farrar.

W. H. Houston, master mechanic at the Princeton Colliery, is laid up at his home with an attack of the measles.

Miss Grace Barr n, stenographer for the Canada Copper Corporation at Allenby, arrived this week to attend the wedding of her sister, returning to Allenby again on Thursday.-Grand Forks Gazette.

E. E. Burr, local Ford agent, is having on office and store room built on Bridge street near the Princeton Drug & Book Store and opposite the Hotel Princeton. This will afford Mr. Burr a business office, besides giving him a place to keep his supplies.

Finlay Fraser, district road superintendent, is getting a number of signs in readiness so that when the new rule of the road comes into effect on July 15th, these may be put up in conspicuous places to warn the traveling public of the change. Mr. Fraser will have one sign near the depot for the benefit of people who bring cars in from the coast, so that when they start out the sign will strike their eye the first thing, and put them right at the jumpoff in their new territory.

Owing to the prevalence of measles and the unavoidable absence thereby of several of the children necessary to make it a succes, the proposed gymnastic exhibition has been called off. The prizes which it was proposed to distribute on that occasion may be secured by the winners by calling at the Star Office and are as folows:

Girls—First prize, Annie Horrocks; second prize, Viola Dignan.

Boys—First prize, Ferman Sauve; second prize, T. Boult.

Luke Gibson, the Five Mile rancher and stock raiser and one of the best known men in this part of the country, is at the coast with "Gerds," his famous racing mare, and two promising colts that will be given a tryout. "Gerds" has traveled farther and has received more publicity that many men lving in this district. In 1915 she won the Spokane Derby, and had her picture on the front page of the Spokesman-Review. In her racing cicuits she has been as far south as TeJauna, Mexico, and as far east as St. Louis Missouri. She was bred and trained by A. B. Spreckles, at his Nampa, California, stock farm.

Dr. Lee Smith was down to the coast the first of the week.

F. N. Thomas, of the Canadian Bank of Commerce staff, is home after spending his hoidays at Nanaimo.

Rev. Dr. G. A. Wilson superintendent of Presbyterians Missions in B. C., was in town this week on one of his regular visits to this community in connection with this work.

Tom Richardson, ex-member of the British House of Commons, gave a very interesting address on labor problems at a well attended meeting held last Monday evening under the auspices of the local branch of the O. B. U.

C. Cornish, who has been teaching the school at Cawston for the term just closed, was up to Princeton during this week. Mr. Cornish has been engaged as principal of the Princeton school for the coming term. He was formerly mathematical master in St. John's high school at Winnipeg.

E. G. Hutton was down this week from his ranch at Osprey lake. Mr. Hutton has 90 acres of choice meadow land on his place, and recently brought a bunch of cattle up from the coast, which will give him a good start in the cattle business. He has named his place the Roebuck Ranch, which is not far from the Mazama post office on the Kettle Valley railway.

Fred J. Dawson, assistant district engineer for Yale district, will start something new in the way of gravelling on the Merritt-Kamloops road, Monday. A gravel bunker has been put in at Stump lake, and, by means of three two and a half ton trucks loading directly from the bunker, and mechanical spreaders, better and quicker work will be done, at about half the cost per yard of the old hand method.—Merritt Herald.

Princeton was given a free exhibition of a stampede Wednesday afternoon, six cowboys and one lone steer making up the show. A bunch of beef cattle from down the valley was being shipped from here to the coast, and in driving the cattle down to the station to be loaded a red steer took a notion to see some of the sights of a real live town before being served over the block to the highbrows on Shaughnessy Heights. He deserted his companions and did a hotfoot down Kenley avenue, then around by enchurch avenue and back onto Bridge street, and all the while with six stalward cowboys in pursuit. It was a case of six to one, and the steer eventually both gave out and gave in and was soon taken down to where the loading was being done.

ODDS AND ENDS

Germany lost the war, but still thinks it can always find it again.

Our ideal summer resort is one where fish bite and mosquitoes don't.

Ohio has given the United States six Republican presidents in the last 60 years.

Another proof that "all the world's a stage" appears in the fact that our bank roll has about the same buying power as stage money.

Along with Sir Oliver Lodge's declaration that the world will exist a million years longer, it is interesting to speculate on how high sugar will be by the end of that time.

The grasshopper is the original possessor of the hearty appetite for when he is in fair health he consumes daily ten times his weight of vegetation

TENDERS

Tenders will be received up to noon July 17th for the Ford Runabout Car used by the Public Works Department in Similkameen which can be seen by applying to Finlay Fraser or A. C. Van Buskirk at Hedley, B. C. Terms cash on accpetance of bid.

All tenders to be sealed and marked "Tender Similkameen Auto," and addressed to the undersigned.

The highest or any other tender not necessarily accpeted.

W. K. Gwyer,
Distrct Engineer,
Penticton, B. C.

June 29th, 1920.

War Veterans Hold Successful Dance

Whist Drive Under the Direction of Women's Auxiliary Also Proves Successful

That the Great War Veterans are the boys to make a success of anything they undertake was evidenced on Friday evening last, when with the co-operation of the Womens' Auxiliary thty gave a Whist: Drive and Dance in the I. O. O. F. Hall. Visitors were in attendance from Hedley, Allenby, Five Mile and other points and crowd was admittedly the largest ever seen here at a similar affair.

The Whist Drive under the direction of the ladies continued until about 11 o'clock after which the veterans took charge and dancing commenced with a swing and continued util the wee hours of morning

Messrs. J. Delprato, violin, H. R. Brighton, piano and Bert Grenier, (Allenby) drums supplied excellent music the musicians being encored time and again until "Home, Sweet Home" was rendered.

The delightful supper was served by the Womens' Auxiliary who had this end of the affair in charge, and they deserve especial praise for the excellent manner in which the guests were served, such an abundance of "eats" was provided that after everyone's inner person was thoroughly satisfied there was still lots to spare. Mr. J. Horrorks volunteered to dispose of the several cakes left over by auction, which afforded considerable amusement. As an auctioneer Mr. Horrocks is a wonder and we believe he s wasting his talents by devoting his time as a mere secretary to various organizations.

The net proceeds after all expenses were paid amounted to about $70.00.

Fuel Famine Faces Press

Pacific Coast Newspapers May Close Through Lack of Oil For Pulp Mills

VANCOUVER—A famine in fuel oil faces the paper making industry in British Columbia, and if the famine comes, there may be no newspapers this autumn in Vancouver Victoria, Seattle, and Tacoma, and other Pacific coast cities as far south as San Francisco and San Diego. Calgary and Edmonton also will be affected.

For the most part all newspapers on the Pacific are dependent on the great manufacturing plants at Powell River and Ocean Falls for their supply of newsprint.

The mills are run by steam, generated from boilers fed by California fuel oil. While in the last few years there has been ample supply of oil, for British Columbia paper mills.

The companies have been notified to expect no more cargoes than those in hand at present. One more cargo of oil for each mill, appears to be the absolute limit. The mills will have approximately two months supply available after this week.

It will take from seven months to one year to convert the power systems into a coal burning concern.

No more serious situation than this has ever confronted thepaper industry in this province, and the problem reacts on nearly every newspaper publisher on the coast. Officials of the Standard Oil company in California, it would appear, have made up their minds that they can provide no more oil for export, owing, it is said to the great demand for oil arising from coming ing of many new steamers to the Pacific.

If the famine comes, it will likely hit many cities and hit them hard. Supplies from the eastern Canadian mills are out of the question. Australian paper publisners would also be deprived of their supply. The two mills produce more than 100,000 tons of newsprint in a year.

They Touched the Sky

A returned warrior was relating his experience to a number of old friends in the village inn. After exhausting his supply of tales, he was asked:

"Did they use any high explosives over there?"

"Well, I ain't sure about that," he replied. "But when our battalion was up the line once a shell struck our dugout, lifting everything into the air, and when the sandbags came down they were all covered with snow."—Atlanta Journal.

BUSINESS LOCALS

On account of the high cost of shoes we repair shoes in any condition. R. Dale.

Music—A supply of sheet music; latest hits and old favorites. Dance and song folios. Piano and violin methods. Princeton Drug & Book Store.

Nursing—$25 per week. Apply by letter, "Graduate Nurse," Allenby.

For Sale—Overland car 79 model, in splendid condition. Or will trade for smaller car. Car has never changed owners and has always been run for private use. A. O. Johnson, Tulameen Hotel, Princeton.

MR. CONSUMER, ARE YOU AWARE that the high cost of living is in a large measure due to the cost of distribution? I ship direct in 28 different lines of fruit and vegetables. Write today for Price List and for particulars regarding booklet of 225 furit recipes. P. POLLOCK. Grower and Shipper of Okanagan fruits and vegetables, Summerland, B. C.

For Sale—Chevrolet car; in good running order; good appearance; at bargain price. Robert Herbison.

Get your shoes repaired at the electrically equipped modern shoe store. All up to date work. No old style cobbling done. R. Dale.

For Sale—Lots 34 and 35, Block 18. Lot 17, Block 23. Apply P. Rus sell.

For Sale—Good dry wood, $3.00 per rick, cash on delivery. J. Gullord returned soldier. Leave orders with J. Nathan.

PATTERSON, CHANDLER & STEPHEN, LTD., 16th Ave. and Main St., Vancouver, B. C. Monuments, Headstones and Cemetery Fences. The largest Monumental Works in the West.

Wood—See Wm. Huff for good dry wood, $3.00 per rick, cash on delivery.

For Sale—Black Siberian hares. Apply MacKenzie, of Tullochard, near Princeton.

ANNUAL SCHOOL MEETING

The annual school meeting will be held in the schoolhouse on Saturday, July 10th, at 7 p.m. Parents, guardians and taxpayers, all who are in any way interested in the affairs of the school, are invited to attend.

WATER NOTICE
(Diversion and Use)

TAKE NOTICE that Ole Borgeson, whose address is Princeton, B. C., will apply for a licence to take and use thirty acre feet of water out of Borgeson creek, which flows Southeasterly and drains into Round Lake about ten chains north and ten chains east of S. W. L. 1199, Kamloops Division, Yale District.

The water will be diverted from the stream at a point about 227 links west and 1050 links north of S. W. L. 1199, and will be used for irrigation purposes upon the land described as L. 1199, Kamloops Division of Yale District.

This notice was posted on the ground on the 23rd day of June, 1920.

A copy of this notce and an application pursuant thereto and to the "Water Act, 1914" will be filed in the office of the Water Recorder at Princeton, B. C.

Objections to the application may be filed with the said Water Recorder or wth the comptroller of Water rights, Parliament buildings, Victoria B. C., within thirty days after the first appearace of this notice in a local newspaper.

OLE BORGESON,
By P. W. Gregory, Agent

The date of the first publication of this notice is June 25th, 1920.

WATER NOTICE
(Diversion and Use)

Take notice that R. A. M. D. Ramsay whose address is Princeton, B. C., will apply for a license to take and use 40acre feet of water out of Christina Creek, which flows easterly and drains into Hayes or Five Mile Creek about seven miles from its junction with the Similkameen River.

The water will be diverted from the stream at a point about 50yds. westerly from N. E. Lot 1192 and will be used for irrigation purpose upon the land described as Lot 940, Kamloops Division, YYale District.

This notice was posted on the ground on the 1st day of June, 1920.

A copy of this notice and an applicant pursuant thereto and to the "Water Act, 1914," will be filed in the office of the Water Recorder at Princeton, B. C.

Objections to the application may be filed with the said Water Recorder or with the Comptroller of Water Water Rights, Parliament Buildings, Victoria, B. C., within fifty days after the first appearance of this notice in a local newspaper.

R. A. M. D. Ramsay, Applicant.
By P. W. Gregory, Agent.

The date of the first publication of this notice is June 4th, 1920.

The Princeton Star

PUBLISHED EVERY FRIDAY AT PRINCETON, B. C.

SUBSCRIPTION RATES
British Empire, One Year $2.50
Foreign, One Year $3.00
Payable in Advance.

Avertising Rates
Delinquent Co-Owner Notices ..$25.00
Coal and Oil Notices 6.00
Estray Notices 3.00
Cards of Thanks 1.00
Certificate of Improvements 10.00
(Where more than one claim appears in notice, $2.50 for each additional claim.)

All other legal advertising, 12½ cents a line first insertion, and 8 cents a line ofr each subsequent insertion.

L. PILKINGTON, Manager.

Friday ..... July 2 1920

TURN TO THE RIGHT

Small maps have been sent out by the provincial government showing just where the "turn to the right" regulations are to be used when the new orad regulations come into force. These maps should be in possession of every motorist. The new law takes effect July 15th, but does not include the whole province. Vancouver Island and the territory adjacent to the city of Vancouver are not affected by the new law for some time yet. This provision will be the cause of many accidents unless drivers of cars inform themselves as to the exact location of the determined lines. So far as this district is conerned, the "turn to the right" rule will be the law, and will apply to all vehicles whether horse-drawn or motor.

DEFINING A LADY

If any one should ask us, and we have often wished somebody would, "What is a lady?" we'd answer so fast that the words would step on one another's heels: "A lady is a nice voice and a fine, clean, high heart, and a mind that never lets anybody down, and a soul that sees the good in things and people as long as it possibly can—all done up in an exquisitely clean body that carries itsself around as if the ground were a thing one just touched and it sped along behind, and that wraps itself up in self-contained well-bred, immaculate 'underlings' that never have colored ribbons in them or cheap lace on them"

And then because we'd know that we hadn't even touched th subject we'd add: "She couldn't possibly chew gum or wear shoes that have their heels somewhere in the middle of them, or carry a 'hankie' that looks like a grimy ball, or lie, or cheat, or marry for money, or hurt an animal or break her word to a baby. But she could wash windows, or sell egg beaters, or be very stiff or shy, or careless or gay and have her hat tumbling over one ear, or wear the same 'clothes' for four years, or eat with her knife or even write."

And then because we'd know that we hadn't covered it yet, we'd add: "Why, a lady just is that's all. And you can tell her from the ones that aren't almost instantly. For one thing she never whines, no matter what happpens or how unjust it is And for another thing, no matter how shabby she is or velvet and lacy, she's clean."—Cella Caroline in Del. Ineator.

LAND REGRISTRY ACT

Re Lot 8 in Block 10 and Lot 5 in Block 11, Townsite of Hope, B. C.

Whereas proof of loss of Certificate of Title No. 2255D issued to Luke Gibson and covering the above land has been filed in this office.

Notice is hereby given that at the expiration of one month froim the first publication hereof; I shall issue a duplicate of the said Certificate of Title unless in the meantime valid objection thereto be made to me in writing.

H. V. CRAIG,
District Registrar

NOTICE

Tenders will be received at the Parliament Buildings, Victoria, B.C., on or before the 26th July, 1920, for a Lease under conditions similar to those of the "Coal and Petroleum Act" of Lots 86, 87 and 88, Yale Division of Yale District, situate in the vicinity of Princeton, B. C. and comprising 1908 acres of land.

The Lease will be for a period of five years at an annual rental of fifteen cents per acre with option of renewal for three years and purchase at the expiration of the Lease at $20.00 per acre, providing the provisions of the "Coal and Petroleum Act" governing leases have been fulfilled.

A certified cheque payable at par for the amount of bonus offered in additon to the first year's rental must accompany all tenders, same to be addessed to the Deputy Minister of Lands and marked "Tenders Coal."

GEO. R. NADEN,
Deputy Minister of Lands.
Lands Department, Victoria, B. C.,
June 22nd, 1920.

Star Want Ads. for Results

FINE NEW CITIZENS FOR CANADA

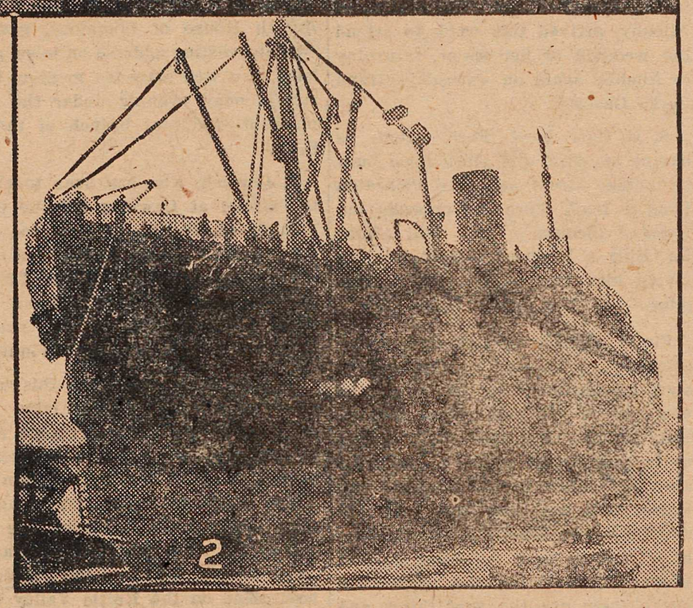

The immigration buildings at any of the Dominion's ports of entry present a curious scene of hustle and bustle shortly after the arrival of one of the giant ocean liners, and a witness is not likely to soon forget the commotion created by the discharged emigrants. A vast mass of humanity surges through the galleries past the immigration officer and the various inspectors, and once accepted for Canadian citizenship, men, women, and children of every kind, loaded down with baggage of every shape and form rush hither and thither making multitudinous inquiries of everyone generally unacquainted with the next steps to be taken to further proceed on their journey.

It is neither pleasant nor comfortable to land friendless in a strange land The hardened traveller feels this and more deeply those who set foot in a foreign land where customs, conditions, and possibly language differ from those to which the emigrant has been accustomed from childhood. Then the petty worries incidental to travelling are intensified by the total unfamiliarity on every hand, and each move is fraught with embarrasment. Yet each month thousands of potential Canadian citizens are arriving at the Dominion's shores from the British Isles, France, Belgium, Holland and Scandinavia — people who have broken up homes and life-long ties at the promise of the great new land. Into a whirl of unfamiliar sights and sounds, in a confusion of humanity and baggage, many unacquainted with the language they hear on every hand—thus, at the gateways of the Dominion, arrive the ancestors of the Canadians of to-morrow.

First impressions are often lingering; they are apt to have a considerable bearing on future outlook. Realizing this and the expediency of rendering the utmost service to these Dominion builders-to-be, the Department of Colonization and Development of the Canadian Pacific Railway, interested among other progressive phases, in the human development of the country, has appointed a colonization agent—a foster parent to emigrants arriving on the company's boats. When a vessel steams into port he is there to go on board with the immigration officer—Capt. Andrew McDuff veteran of two wars, versed in many languages, sympathetic, tactful, and schooled in the many sides of human nature. He is at the service of these new arrivals to assist with information and advice. He shepherds them from the boat to the waiting train, secures seating and sleeping accommodation, oversees the checking and loading of baggage, does everything humanly possible in fact to ensure a safe and entire arrival at the many points of destination even to accompanying the train on the first part of its journey.

It is a great work this fathering of the Dominion's citizen-to-be, not only temporarily accommodating, but imparting the lasting impression to these strangers that they are welcome and that Canada wants them. A cheerful send-off, free from annoying worries, means a great deal, and to this end the Colonization Agent has been appointed.

(1) Capt. MacDuff, of C. P. R. Colonization Department, meeting first party of emigrants (season 1920) at St. John. A fine type of prosperous settlers.
(2) British emigrants arriving on the C. P. O. S. Grampian for western farms.

NOTICE

NOTICE IS HEREBY GIVEN that all persons holding Crown Lands or Lots in Townsite subdivisions under agreement for sale from whom the purchase money on such lands or Townsite Lots remaining unpaid is overdue are required to make payment, within six months from the date of this noeice, either of the full amount due, together with the interest thereon, if any due, or a substantial proportion of such amount, which must at least cover the full interest due to date, together with evidence of all taxes, whether municipal or provincial, have been paid, failing which the agreements for sale will be cancelled, as provided by Section 70 of the "Land Act," Chapter 129, Revised Statutes of 1911.

G. R. NADEN,
Deputy Minister of Lands
Department of Lands, Victoria, B. C.,
April 1st, 1920.

Your Little Girl

can come here with a prescription or an order and get the same articles that you wonld buy if you came personally. That's because we carry only one kind of

DRUGS—THE PUREST AND BEST

Our Drugs are always fresh and our prescription clerks experts.

Our stock includes everything a modern Drug Store carries.

PRINCETON DRUG AND BOOK STORE

G. G. LYALL : : : MANAGER

MINERAL ACT 1896

(FORM F.)

Certificate of Improvements

NOTICE

Blue Bird, Edna, Good Cheer, Tessie, Senorita, Irish Mag, Benard, Lemon No. 16, Lemon No. 15, H. P. Fractional, Riverside, Upsilon Fractional, Bullet Fractional, Senora Fractional, Mineral claims, situated in the Similkameen Mining Division of Yale District.

Where located: at Copper Mountain near Princeton, B. C.

Take notice that I, P. W. Gregory acting as agent for The Canadian Copper Corporation Limited, Free Miner's Certificate No. 27138c, intend, sixtydays from the date hereof, to apply to the Mining Recorder for a Certificate of Improvements, for the purpose of obtaining a Crown Grant of the above claims.

And further take notice that action, under section 85, must be commenced before the issuance of such Certificate of Improvements.

Dated this 27th day of May, 1920.

P. W. Gregory.

...City Transfer...
GARDNER FARRAR, Prop.
Agent for Imperial Oil
General Trucking and Delivery Work
Service Warranted
PHONE 64 PRINCETON

Tulameen Hotel
PRINCETON, B.C.
Rates Moderate
Service Unexcelled
JOHNSON & EKLOF
Proprietors

Play Fair Cigar Store
GRANT & ADAMS, Props.
CIGARS, TOBACCOS, PIPES AND CANDIES
Jitney Service in Connection
Calls attended to at all hours
Phone 54 Box 289
Ben Baker's Old Stand

SOCIETIES

KNIGHTS OF PYTHIAS
PRINCETON LODGE No. 50
Meets 1st and 3rd Wed. at 8 p.m. in I.O.O.F. Hall
Visiting Brothers Welcome.
P. E. ROWLANDS, C. C.
P. RUSSELL, K. R. S.

PRINCETON LODGE
I.O.O.F. No. 52.
Regular meetings. 8 p m., Thursdays,
Sojourning brethren welcome. Hall situate on cor Bridge St. and Vermilion Ave.
C. BROMFIELD, N. G.
C. WILLARSON, R. S.

Excelsior L. O. L. No. 2102
Meets Fourth Tuesday at 8 p. m. in I. O. O. F. Hall.
Visiting brethren welcome.
R. MARTIN, W. M., Princeton
R. MUIR, Secretary, Allenby.

Kettle Valley Time Table

Via. the Coquihalla Route

Eastbond—Leave Vancouver at 7:15 p. m. daily, arriving at Princeton 3:56 a. m., and Nelson at 10:45 p. m.

Westbouud—Leaving Nelson 9:05 p. m., arriving at Princeton 3:15 p. m., and Vancouver 11:30 o'clock p. m.

DENTIST
Dr. John D. Butler
Howse Block

DEPARTMENT OF PUBLIC WORKS

RULE OF THE ROAD

Notice is hereby given that in accordance with the provisions of the "Highway Act" the Rule of the road is as follows:—

In Traffic District No. 1. KEEP TO THE LEFT

In Traffic District No. 2. KEEP TO THE RIGHT

on and after July 15th, 1920.

The said traffic districts are more particularly described in section 3 of the "Highway Act Amendment Act, 1920" and shown on Rule of the Road Maps posted in public buildings.

By Order,

Department of Public Works,
Parliament Buildings, Victoria, B. C.
June 10th, 1920.

J. H. KING.
Minister of Public Works.

PRINCETON GARAGE
PHELPS & MICKEL, Proprietors
General repairs. Gas and oils for sale. Storage Batteries overhauled and recharged. Free Air.
AGENTS FOR—Chevrolet Touring Cars, Studebaker Cars, Chevrolet Trucks, Federal Trucks, Allis-Chalmers Tractors.
Terms on Chevrolet cars—One third down and balance in ten months to responsible parties.
Studebaker Six now in stock. Make your wife a nice present and keep her contented. Easy terms.

Hotel Princeton
SWANSON & BROOMFIELD
Proprietors
HEADQUARTERS FOR COMMERCIAL TRAVELERS AND MINING MEN
Modern Hotel—All the Comforts of a Home—Beautifully Furnished—Rooms with Hot and Cold Water and Steam Heat
AUTO BUS MEETS ALL TRAINS
CAFE IN CONNECTION

Similkameen Hotel : : :
FAMOUS for good service
COMFORTABLE accommodations
EXCELLENT meals
REASONABLE prices
SUMMERS & WARDLE, - Proprietors

CARELESSNESS CAUSED 1140 FOREST FIRES

LAST SUMMER THESE COST TAX PAYERS $370,000.

A LITTLE CARE WOULD HAVE SAVED THIS

BE CAREFUL!

PRINCETON STAR JOB DEPARTMENT

WHEN YOU ARE IN NEED OF——

Letterheads	Dodgers, Dates
Billheads	Circulars
Envelopes	Invitations
Statements	Business Cards
Meal Tickets	Bills of Fare
Milk Tickets	Memo Heads
Ball Programs	Butter Wrappers
Posters	Visiting Cards

TRY US -- WE GIVE SATISFACTION

JAP BERRY GROWERS SPOIL MARRET BY CONSIGNMENT

Fruit Is Also Poor Quality and Badly Packed According to Reports

EASTERN FRUIT MART REPORTS DULL BUSINESS

High Prices and Lack of Sugar Have Depressing Effect on Trade

Prairie Market Report, No. 2, Calgary, June 26.—The first B. C. berries usually arrive poorly packed, the shippers being Japanese at Mission, who invariably send on consignment. They rush in their fruit expecting the cream of the market price. The first few shipments are sold at tempting prices but when the shipments reach 15 to 50 crates a day, and a fair supply arrives on a half-holiday, the consignee proceed to lower prices far below what the peak of the season Hood Rivers are selling for, the excuse being that "the market is slow" or that "others are selling at reduced prices." The latter is often true; stale, bruised berries are often reduced below cost to clear.

We were surprised Wednesday morning to find Hood Rivers offering at 40c (not exactly fresh), and B. C. berries in good condition reduced to 25c retail. The parties responsible for this cut were aware that a car lot of B. C. berries was rolling sold at a good price f.o.b. shipping point as the consigned berries have sold at wholesale in Calgary.

We ask B. C. berry consignors to think this over. They consign berries to dealers l.c.l. who sell them here at a less price than they can get f.o.b shipping point in car lots. There is no need to consign at the beginning of a season. Our competitors do not consign. The white growers seldom consign. Our Jap growers will learn that consigning berries to slump their own and others' market is poor policy.

If prices are lowered on purchased berries the buyer loses, if prices are lowered on consigned berries the shipper loses. It is easy to slaughter the other fellow's goods at less money than others are compelled to buy at.

The Week in Calgary

Sunshine and rain alternately might describe the weather here this week. Business is dull and resting between the seasons of American and British Columbia supplies, the last car of Hood Rivers that will come to Calgary is distributed to the retailers, movement very slow. Gordon Head and Keatings' first car rolled on Thursday for Calgary. Haney-Hammond will roll cars at once. Very little l.c.l. berries are coming in except from the Japanese of Mission, and this stuff so far has little to recommend it, slack pack and poor berries, and in some cases the boxes three-quarters full. We have in another paragraph commented on its effect on the trade.

B. C. gooseberries are already crowding the market, some neat packages of them are arriving from Kelowna in Ontario grape baskets. The popular pack is the 24 deep pint crate. Mission Japs are using the two-fifths quart which should not be done. B. C. cherries are now arriving. Hothouse tomatoes from Victoria are coming in considerable volume.

The peak of the egg season is passed, and prices are expected to go higher from now on. Prices the same as last week—30c per dozen wholesale. Butter is increasing in volume and is wholesaling in bulk at 40c per lb. The quality is excellent.

Alfalfa hay is quoted from Yakima at $25 per ton f.o.b. shipping point.

The Calgary Fair is an attraction next week. Everything points to it being a success. Nothing has happened that would injure the bumper crop prospects.

Winnipeg, June 23.—Fruit business on the Winnipeg market has been very quiet this past month for which a variety of reasons are advanced. The brokers state that the jobbers are starving the market and the jobbers state that the price is so high that the consumer will not pay it. During the past week the following cars have come to hand: Two cars Texas onions 4 cars Mississippi tomatoes, 3 cars of Washington and Oregon strawberries 1 car Georgia watermelons, 2 cars California canteloupes, 1 car California decidious fruit, and 3 cars mixed vegetables from California. Some cases of gooseberries have been received by express from B. C., but are selling slowly at $6.00 per 24-pint crate, on account of high sugar price.

Retail Prices of Fruit and Vegetables

Apples, imported, per box, $6 to	$6.50
Bananas, per lb.	.20
Tomatoes, per lb.	.45
Onions, per lb.	.10
Strawberries, per pint bskt.	.45
Cabbage, per lb.	.07
Apples, B. C., per box	6.00
Home Grown Vegetables—	
Potatoes, per bush.	4.00
Potatoes, 3 1-2 lbs.	.25
Lettuce, onions and radishes, per bunch	.05
Rhubarb, per 8 lbs.	.25

Wholesale Prices of Fruit and Vegetables

California peaches, Alexander or Eulates, per box	4.00
California plums, Climax, per box	5.50
Plums, Clyman, per box	5.00
California cherries, Oregon or Royal Anne, 8 lb. box	4.50
California cherries Bings, 8 lb box	5.00
California strawberries, Hood Rivers, per crate	9.50
B. C. strawberries, to arrive this week	8.00
B. C. gooseberries, 24 pints, per crate	6.00
Cantaloupes, standard crates, per crate	10.00
Flats	4.50
Wash. apples, Winesaps, No. 1	5.00
Vegetables—	
California head lettuce, per crate	7.00
Carrots, per lb.	.07½
Cucumbers, Davis', per doz.	3.50
Cabbage, Winningstadt, per lb.	.06½
New potatoes, Miss. White, lb.	.13
Potatoes, old, well kept stock, per bush	3.50
Onions, Texas, crates, per crate	3.50
Onions, California, yellow, per sk.	5.00

Lethbridge Prices Wholesale

Creston strawberries, per crate	$7.50
Creston gooseberries, crate	3.75
California Cants, standard crate	9.00
California cabbage, per lb.	.07
California Silver Skin onions, cr.	4.50

Medicine Hat, June 25.—The following is the report for the week:

Wholesale prices—	
B. C. strawberries, per crate	$8.00
Hood River strawberries, per cr.	8.75
B. C. rhubarb, per crate	2.85
California cantaloupes, per crate,	10.00
California Bing cherries, 10 lbs.	4.50
California cabbage, per lb.	.06
California Turnips, per lb.	.08
Local onion, radish and lettuce, per doz. bunches	.35
Local hothouse tomatoes, per lb.	.40
Watermelon, per lb.	.07½
Retail prices—	
B. C. strawberries, per hallock	.40
Hood River strawberries, per hallock	.45
B. C. rhubarb, per lb.	.12½
California cantaloupes, each 25c, and	30c .35
Cal. Bing cherries, per lb.	.75
Cal. cabbage, per lb.	.10
Cal. Turnips, per lb.	.12½
Onion, radish and lettuce, per bunch	.05
Watermelon, per lb.	.09

The market is in fair condition considering the high prices of fruit.

Regina, June 23—Two crates of cantaloupes arrived this week and sold for $10 on the basis of standards. Another car is due Friday this week. There is a good supply of citrus fruits, oranges selling at $9 and $9.50, lemons $8 for 300s and 360s.

Bananas are very scarce and selling at 14c per lb. Texas and Mississippi tomatoes selling at $5. The Texas arrived in green condition.

Onions are selling at 10c and there is a good supply on the market.

Potatoes are weakening and there is not a very heavy demand. Watermelons are selling at 9c per lb.

There have been no cars of small fruit on the market to date. The first car of Gordon Head berries is due to arrive here the first of the week.

Crate Prices Puyallup Valley

Shallow or deep pints, single deck, 27c; double deck, 29c. Pickers' prices for rasps in Puyallup valley: 65c per crate for shippers, 75c per crate for canners; 10c per crate bonus to those who pick satisfactorily through the entire season. The Y.W.C.A. will look after the pickers' comforts and it is expected that their number will run into thousands. Growers are expecting $5 per crate. Season will commence about July 10.

Between Seasons in Toronto

Toronto, June 21—We are between seasons here and nothing is moving in sufficient volume to make a market report from. Canadian produce is just beginning to arrive. Canners are looking about to buy strawberries; they have held back until now to be sure of their sugar deal. They will begin to buy next week.

There is a heavy crop of straws reported in Ontario, and some contracts are said to have been made at 14c per lb., the growers are holding for a better price. The crop is now beginning to ripen up and an interesting time is looked for. The canner paid 20c per lb. last year for his berries. Good rains, very favorable weather.

Prairie Berry Supply

The berry season of the prairie extends from Christmas until July or later. From Christmas until the first B. C. berries come on this market, the supply comes from the United States, usually finishing on Hood River berries. This year the pack of the Hood River Association has been excellent and our larger B. C. associations will have to exert themselves to surpass their pack.

U. S. Honey Market

Los Angeles, Cal., shipping point information, June 15—Demand moderate, movement limited, market unsettled. Little change in price on account of uncertainty of sugar market. Carloads f.o.b. usual terms. White Orange 20-21c; White Sage, 21c; White Orange, 20c; White Amber Alfalfa, 17 18c; Hawaiian Light Amber, 17 1-2c; Beeswax, 42-43c.

Creston-Wyndell Strawberry Crop Prospects

It is estimated that there are 30 acres at Wyndell bearing strawberries and about as much more at Creston and Erickson. The district crop is looking well and the total output is estimated at 30,000 crates. Eight cars have been sold at $4.50 per crate f.o.b. Creston, inspection there. The bulk of the crop will be consumed in Saskatchewan and Manitoba.

It is fortunate for the Wyndell shippers that the unpopular California basket is short of supplying their needs. The square hallock is the only one wanted by the trade. All other shippers except California and Wyndell, B.C., use the square hallocks.

Several of the leading growers of Wyndell have established an irrigation system and the experiment with shipping irrigated berries will be watched with interest. It works all right at Kenwick and Hood River with the Clark Seedling variety. It is expected that the first car will roll about July 1.

KELOWNA'S BUILDING FIGURES

Up-the-lake Town Is Quite Active This Year

Kelowna.—That building permits issued by the City of Kelowna for the five and a half months of the current year amount to no less than $95,100 is one of the many proofs of the general advance in business and prosperity of Kelowna and district, and speaks well for the faith of the big business concerns in the productive value of the surrounding ranches, for it is from the canneries and packing houses that over seventy per cent. of the money for this development is coming. Building in the city showed signs of considerable activity early in the spring, and the tendency has, if anything, increased during the last month or so. While the new residences of any size are few in number, there is a marked tendency to enlarge and improve those already existing, which no doubt truly predicts a general movement in the erection of new dwellings next year, particularly with the probable advent by that time of the actual construction of the C.N.R.

Out of the total for the year of $95,100 issued in permits practically all the work has commenced and is going rapidly ahead. Of this figure, packing houses, canneries and factories are spending $71,300. The largest amongst these is that of the Kelowna Storage, Ltd., who are erecting a structure costing $35,000. The new buildings of the Occidental Fruit Co., Ltd., are given as being worth $17,000. The two new buildings of the Dominion Canners B. C. Limited are to cost $10,000 and $5,000 respectively, while Duggan & Davis, Ltd., have signified their new building to be worth $3,000. The total of the new dwellings for which permits have been issued amounts to $14,050.

Daylight Saving Dropped

Vernon.—Without any appreciable jolt Vernon returned to standard time on Monday morning after having given the daylight saving plan a fortnight's trial. Unfortunately for the success of the plan here other Okanagan towns did not make the change, and as the C.P.R. time remained as before, considerable confusion and inconvenience resulted when Vernon clocks were put forward an hour. If any effort in this direction is made next season it is apparent that as a prime requisite to its sussess the consent of all valley points to adopt the system must first be obtained.

Auto Stage Well Supported

Summerland.—The lakeshore automobile stage, inaugurated late in May by Mr. E. A. Agur, is now being well patronized. As commercial men and others become aware of the fact that such an accommodation is being provided, the numbers patronizing the stage are increasing. Mr. Agur is making a change in the running schedule this week, as will be noted in his advertising space. Nearly all the passengers brought from Kelowna board the K. V. R. train here for the west or east.

Summerland Scout Camp

Summerland—The Summerland Boy Scouts will go into camp next Monday at Miller's Point, about midway between Summerland and Peachland. During the week the boys will be in camp Mr. P. C. Tees, assistant principal of the High school, will be in charge of the camp for that part of each day when business requires that Scout Master Zimmerman be in town.

Indians Have Smallpox

Vernon.—Persistent rumors continue to the effect that a mild type of smallpox prevails among the Indians at the Head of the Lake reserve. In spite of the fact that this has been pronounced nothing more serious than chickenpox by one of our city doctors, an uneasy feeling prevails that the Indians should not be allowed to mingle freely with citizens in the stores and on the streets. It would remove this apprehension if the provincial health authorities would investigate this matter and make public an authoritative statement regarding it.

School Principal Resigns

Hedley, June 26.—Mr. R. B. Masterton, of Greenwood, has been appointed principal of the Hedley public school, in place of Mr. W. M. Armstrong, who has resigned.

Mr. Armstrong has received an appointment to the principalship of the Kaslo public school but has not yet decided whether or not he will accept it.

Mrs. Asher, teacher of the intermediate room of the Hedley public school, will remain in her regular capacity.

Working for Prohibition

Keremeos, June 26.—On Thursday last a well attended meeting of the W. C. T. U. was held at the home of Mrs. Keeler. Mrs. W. G. Mattice, the president, occupied the chair, and a lengthy discussion took place on the subject of temperance and prohibition work.

His Seventeenth Birthday

Keremeos, June 25.—Mr. Wilburn (Tooey)) Mattice celebrated his seventeenth birthday on Monday when his father and mother, Mr. and Mrs. Wm. G. Mattice, held a porch dance in honor of the event. There were over thirty young people present and a very jolly time was spent. Ice cream and other light refreshments were served.

Successful Ice Cream Social

Keremeos, June 25.—The Methodist Ladies' Aid held a very enjoyable ice cream social at the home of Mr. and Mrs. H. Tidy, on Thursday evening. The house and grounds were tastefully decorated and there was a large attendance. The arrangements were all carried out in splendid order.

Teachers Go Home

Keremeos, June 26.—The teachers of the Keremeos public school all returned to their respective homes on Friday for the summer holidays. Mr. A. Towell and Miss A. Spraggett both left for Vancouver, and Miss Mona Macdonald for Duncan, B. C.

Motored to Princeton

Keremeos, June 26.—Mr. J. J. Armstrong and Mr. H. Armstrong motored to Princeton today on business.

A Close Game

Keremeos, June 26.—The Keremeos and Oroville baseball teams met on Sunday last at Oroville. A very close match resulted in a win for Oroville, who had a score of 5—0.

Went Up to the Mine

Hedley, June 26.—Miss Lena Wirth and Mrs. J. H. Martin were visitors at the mine on Thursday.

The "Boys'" Dance

Hedley, June 26—A good attendance of local dancers enjoyed a social evening and dance at the Great Northern hotel, on Friday evening. The boys supplied the ice cream and other refreshments.

Back to Cawston

Cawston, June 26.—Mrs. R. L. Cawston returned home yesterday from her trip to Vancouver.

Some Nice Fish

Hedley, June 26.—Mr. A. C. Van Buskirk made a fishing trip to Stray Horse lake, on the hill, on Friday. He returned with seven trout averaging 3½ pounds each.

Returned Home

Keremeos, June 26.—Mr. Allen Mattice, of Camrose, Alta., who has been visiting with his relatives here, returned on Thursday to his home.

Notary Public Appointed

Cawston, June 24.—Mr. R. B. Sheridan has been appointed notary public for this district.

"Kenora" A Summer's Idyll

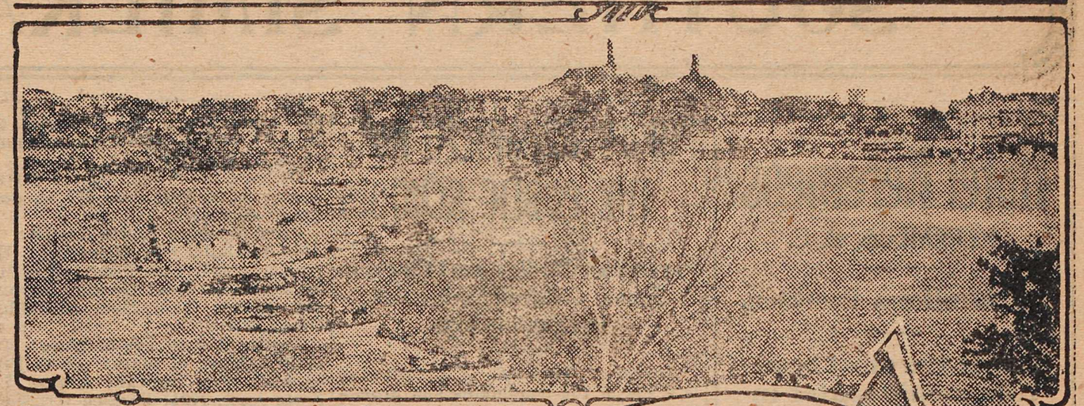

Regatta Day - Kenora

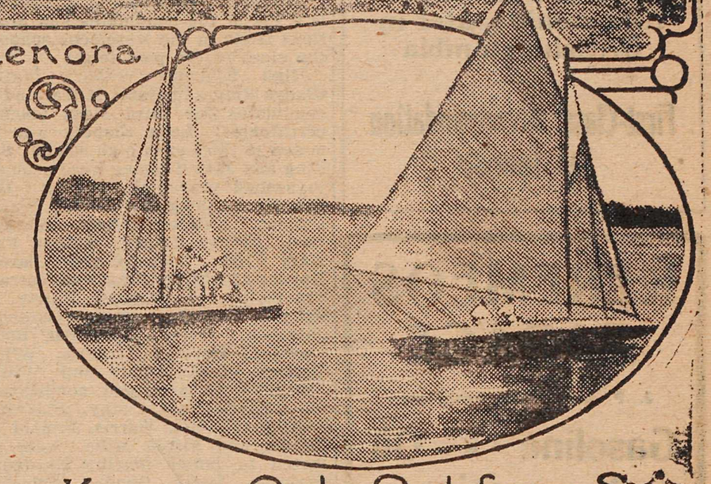

Kenora, Ont.-Out for a Spin

There are some places which never lose their charm as holiday resorts, and which as the seasons pass attract visitors as a magnet does the needle. Such may be claimed for Kenora and the Lake of the Woods.

This lovely spot is within easy access to all, situated as it is on the main line of the Canadian Pacific Railway in the beautiful Province of Ontario.

The Lake of the Woods is a perfect earthly Paradise, throned in its thousands of islands, most of which are owned by private Canadian citizens who spend their summers there leading the simple life.

A splendid way to see the beauties of the Lake of the Woods is to make a stay at Kenora, and from there hire a motor launch and go sailing among the islands. The Lake is studded over by a perfect archipelago, the islands numbering several thousand, some mere islets of jagged rock, others being several miles in extent on which are built pretty bungalows and camps.

Most of the islands are thickly timbered, the trees growing to the water's edge, and in the early summer months water lilies, both golden yellow and pure white are found everywhere. Blueberries and other wild fruit also grow abundantly on most of the islands, hundreds of pounds being picked by the Indians and shipped to the different cities for consumption.

Kenora itself is a pretty little town built on the lake front, commanding a splendid view of the lake. It has a large number of stores, a Public Library, and is lit by electricity. The Tourist Hotel, in the Main Street, gives tourists every comfort.

There are camps on several of the larger islands run by the Y.M.C.A. and the M.L.A. of Winnipeg, where the tourist can have accommodation at reasonable rates, while on Coney Island there is a fine sandy bathing beach, and pavilion for dancing.

Happiness seems to be the dominant note at Kenora and its vicinity, everywhere one meets parties of young people on pleasure bent, boating, bathing, or picnicing, and the stillness of the air is broken only by merry laughter, or the song of the birds.

The district is much frequented by artists, photographers, and sportsmen, each finding a wide field for his particular bent. The lake is a perfect angler's Paradise, many a trout being landed before break of day to provide breakfast for the campers. Here too in their season are to be found moose and bear, as well as other big game.

A short distance out of Kenora is an Indian Reserve, which is a never failing source of interest to tourists who wish to see the Red Men in their native woods.

A few miles out of Kenora are the little towns of Norman and Keewatin both of which are within walking distance, the road winding on the hillside affords an uninterrupted view of the lake, every bend opening up new beauty spots.

Who can ever forget the glorious moonlight on the Lake, the intense stillness broken only by the dip of an oar or the throb of a motor boat, when the shadows deepen on the islands, and "when the moon sees her unwrinkled face reflected" in the blue water? Kenora is redolent of romance, is indeed like a tone poem of perfect music where there is no discordant note, and where as each evening closes one can say, we have come to the end of a perfect day.

Cowboy Life on a Western Ranch

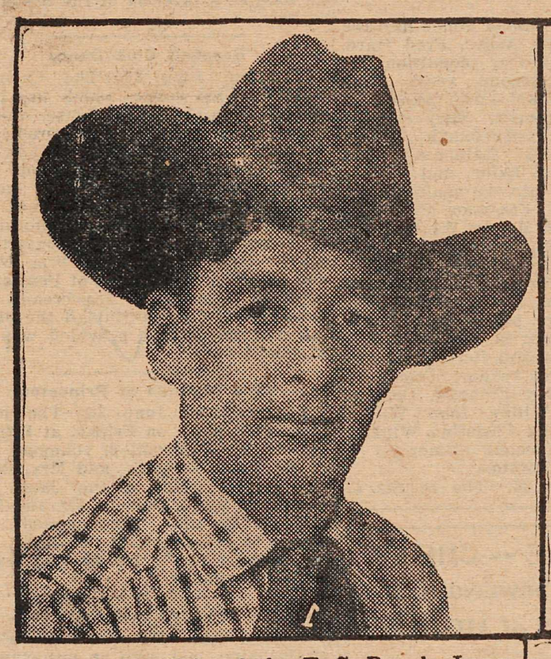

(1) Guy Weadick, of the T. S. Ranch, Longview, Alberta, Canada.
(2) Miss Flores LaDue, world's champion lady fancy roper, Mr. Weadick's partner.
(3) Broncho Buster on T. S. Ranch.

The romance of life among the cowboys on a Western ranch has been depicted so often in the movies that a number of people who go each year to the Canadian Rockies have said: "Why not spend our own vacation this way? Why not take a change from the big tourist hotels and do the thing in the real wild western style?" "Easiest thing in the world," said Guy Weadick, Stage-Manager for many of the great Stampedes and Frontier Day Celebrations at Calgary and elsewhere, and to make it easier still he secured the "T. S." Ranch in the foothills of the Rockies, near the ranch recently purchased by the Prince of Wales and in partnership with Miss Flores LaDue, the World's Champion Lady Fancy Roper, he has undertaken to entertain a few selected parties of those who desire to spend their holidays on a real Western Canadian Ranch, where fishing and hunting are plentiful and where the mountain scenery is magnificent beyond words.

The "T. S." Ranch is situated in the Eden Valley, right at the base of Mt. Head, on the trail that leads to Banff, 60 miles to the northwest, through the Stoney Indian reservation. Pack outfits are run from the ranch to the beautiful Kananaskis Lakes. Numerous other worth while pack trips can be made from the ranch through the Canadian Rockies.

From the ranch house through the hills it is 11 miles to the E. P. Ranch, the property of H.R.H. the Prince of Wales. Adjoining the T. S. on the eastern boundary is the famous Bar-U Ranch, the property of George Lane, one of the cattle kings of the Northwest, who also enjoys the distinction of being the largest owner of pure bred Percheron horses in the world. Although the town of High River is 35 miles away, and the nearest railroad point on the Canadian Pacific Railroad, there is a good auto trail through the valley from the T. S. Ranch direct to Calgary, the metropolis of Alberta, 60 miles away; the trip can be made by auto in three hours.

The mail for the ranch is received at Longview P.O., Alberta, and although it is twenty miles from the ranch, the cowboys are always on hand to see that the "mail" is delivered promptly. Once a week during the summer months the boys on the ranch put on exhibitions of their sports for the pleasure of the visitors. Riding of bucking horses, roping, cowpony races and the various other daredevil stunts dear to the cowboy's heart are indulged in.

Geologists will also find many opportunities for scientific research as the whole formation is an overthrust from the Old Man River south of the Crow's Nest Pass to Swift Current in the Glacier. Coal oil seepages are plentiful, new ones being discovered every once in a while.

Side trips along these routes can be made with husky pack dogs, to Virgin Valleys, which have never been explored by tourists. This is a form of sport, that as yet, has never before been introduced by guides and outfitters. Dog trains can be had for winter trips, but these trips are only suitable for people prepared to put in a certain amount of hardship and "real roughing it," as the tourist would have to do a good deal of snowshoeing.

One of the features of a visit to the T. S. Ranch is the fact that within a few hours after leaving the railroad, one finds oneself in the wilderness amongst the haunts of the big horn sheep and grizzly bear, where the rainbow and Dolly Varden trout disport themselves in the clear pools of snow-fed mountain streams.

SOUTHERN SIMILKAMEEN SUPPLEMENT

Hotel Keremeos
KEREMEOS, B. C.
32 Miles from Penticton.
One of the most beautiful scenic routes in British Columbia
First-Class Accommodation for Tourists

KEREMEOS GARAGE
J. F. MADORE, Proprietor
Gasoline - Oil
Accessories
Any make of car overhauled by expert men.
FREE AIR
Sub agent for Ford and Dodge Cars.
Oxy-Acetylene Welding
Batteries Charged
GENERAL BLACKSMITHING
Phone 14 KEREMEOS

Dave Innis
(You all know him)
He will carry you or your property
FROM ANY PLACE
TO ANY PLACE
AT ANY TIME
Call on him in time of need.
KEREMEOS, - - B. C.

King & Crooker
Wholesale and Retail Butchers
KEREMEOS, B. C.
Large variety of Meats, Bologna, Fish, etc., always on hand
Quick and satisfactory service.
SPECIAL—Auto delivery to Cawston and district every Thursday. Orders taken.

Similkameen Farmers Institute
Meetings held on the third Saturday in every month. Join now and save money.
All kinds of mill feed and flour on hand at cost price.
President:
E. M. CROOKER, Keremeos.
Orders for feed can be left with—A. E. East, or the Secretary-Treasurer, F. Smith, Keremeos, B. C.

Veterinary Surgeon
I wish to announce that I have located in Penticton to practice my profession. I have opened temporary office in the T H. Boothe, Realty Brokers, Front street. Calls will be answered night or day.
Dr. R. C. Lipsett
Phone Nos.:
Office, 59. Residence, C154.

SIGNS of Prosperity
Let VAN make them for you anywhere.
A. C. VAN BUSKIRK
Hedley, B. C.

J. BEALE
Painter and Paper-hanger. Work done anywhere.. Prices right.
HEDLEY, - - - B. C.

PUPILS PROMOTED IN THE PUBLIC SCHOOLS

Keremeos, Hedley and Cawston School Children Successful in Examinations

Keremeos, June 26.—The following is a list of the condidates and promotions made in the Keremeos school at the close of the past term:

High School.—Wilburn Mattice, Gladys Ring and Hazel McFarland are candidates for third class teachers' certificates; Leila Empery was promoted to third year high school; Sybil Ring and Jack Thomas were promoted to second year high school; Bella Bigsworth, Douglas Christie, Wallace Dundas, Kathleen East, Margaret East, Ernest Empey, Hubert Frith, Mary Frith, Joan Hardy, Clarence Mattice and Merta Ring were entrance candidates; Marguerite Harris and Russell Woolliams were promoted to entrance; Greta Bigsworth, Robert Carleton, Dorothy Christie, Wilfred Madore, Clova Millory and William Pearce were promoted conditionally to entrance class; May Bigsworth, Jack Carle, May Harris, Donald McCallum and Alfred Mills were promoted to junior fourth; Evangeline Carleton, Daisy Dundas Ellsworth Dundas, Eva Harris, Frank Innis, Carl Loomer, Orphia Milleur, Archie Millory and Mary Ring were promoted to senior third; Gwen Carmichael, Gordon Mattice, Olive Mattice, Dorothy Parsons, Douglas Parsons, Violet Pearce and Doris Roddick were promoted to junior third; Jean Millory, Ivy Smith and Stuart Thompson were promoted to senior second; Oswald Erickson, Verna Erickson, Ross Innis, Lillian Madore, Frank Richter, Nellie Ring and Louise Roddick were promoted to junior second; Allan Barcello, Florence Carleton, Frederick Crooker, Ernest Harris, George Louden, Irene Pilkington, Louis Pilkington, Charles Smith and Hubert Smith were promoted to first reader; Retia Barlow, Doris King, Eulalie Millory, Robert Ring and Bessie Selig were promoted to second primer; Frederick Derry and Haliburton Tweddle were promoted to first primer.

Hedley

Hedley, June 26.—At the close of the past term of the Hedley school eight candidates wrote their examinations for entrance into high school, and two high school students for the third year certificates. The papers have been forwarded to Victoria and the results will be known in due time. The following promotions have been made:

High School.—Gomer Jones into the third year; Ethel Asher, Fred Hardman and Mary Fraser (conditionally) passed into the second year; John Fraser and William Lowe passed into the senior fourth; Mary Bentley passed into the junior fourth; Ronald McEachern, Vera Rainbow, Lena Fraser, Gould Winkler and Myrtle Edmond passed into the senior third; Albert Magner, Freeman Crowther, Gladys Lowe and Maggie Winkler passed into the junior third; Gladys L. Corrigan, Henry Rainbow, Sarah H. McEachern, Margreth Hansen, Evelyn Jameson, William E. Baxter and Beulah Fay McClure passed into junior second; Helen Martin, Charlie Smith, William Corrigan and Bert Lowe passed into the first reader; Constance Avonia Jones, Joy Edmond, Douglas Rolls, Thomas Willey, John Willey, Fred Corrigan and Christina Winkler passed into the second primer.

Cawston

Cawston, June 26.—The results of the examinations for the past term in the Cawston school are announced as follows:

Division I.—Promotions to entrance class: Alma Sheridan, 890 (honors); Grace Silvester, 770.

Promotions to fourth reader: Jennie Hammill, 883 (honors); Ethel Hammill, 824; Lois Blinco, 792; Millie MacKenzie, 688; Gordon Silvester, 653; Arthur Wainwright, 630; Phyllis Guest, 601.

Promotions to senior third: (Possible number of marks, 1000) Peggie Cornish, 900; Edward Blinco, 787½; Irwin Agar, 772½; Bernice Wright 752; Margreta Rooney, 740½; Daisy Silvester, 687.

Promotions into third reader: (Possible number of marks, 800) Marguerite Gimby, 676; Mable Silvester, 549.

Promotions into second reader: (possible number of marks, 600), Jim Cornish and Dorothy Davis equal, 506; Lewis Agar, 501; Elwood Rooney, 497; Nellie Silvester, 444; Pearl Silvester, 437; Albert Shipton, 432; Alan Beecroft, 408.

Promotions into first reader: (Possible number of marks, 500), Eva Newville, 437; Hilda Gibbs, 410; Willie Beecroft, 405; Ethel Gordon, 390; Verna Gimby, 375; Laura Silvester, 355.

Promoted to first primer: (Possible marks, 500), John Edward Wood, 425.

Two pupils wrote on their entrance examinations and the results will be announced when word is received from Victoria.

FOR SALE -- CHEAP
TWO TEN PIN BOWLING ALLEYS
See ROLLS of HEDLEY

PAINT YOUR BUILDINGS SAVE DEPRECIATION
All kinds of painting satisfactorily executed at lowest cost.
E. GORDON — CAWSTON, B.C.

Great Northern Hotel
HEDLEY, B. C.
Electric light and full plumbing. All white help. Efficient service.
J. JACKSON, Proprietor. J. H. MARTIN, Manager.

Ask for Quaker Brand

Vegetables put up under Quaker Brand are the choicest of the pick from British Columbia's fertile valleys.
Refugee Beans
are tender little green beans, (stringless). The flavor is most delicate.
YOUR GROCER HAS THEM
DOMINION CANNERS, B.C.
LIMITED
Head Office, - Vancouver, B. C.

FARMERS ORGANIZE

Cawston Local of United Farmers of B. C. Comes Into Being

Cawston, June 24.—The Cawston local of the United Farmers of B. C. came into being on Tuesday night at the conclusion of the meeting of the Board of Trade.

Mr. R. A. Copeland, of Lumby, B. C., president of the United Farmers of B. C., gave an interesting address explaining the aims and objects of the United Farmers' movement and in the course of his remarks mentioned that the membership had grown from four hundred to five thousand during the space of one year.

A large number of the residents of the district came here from the prairies, and these all felt very enthusiastic realizing the great benefits derived by the farmers through their organizations in those provinces.

On a motion made by Mr. T. Swan, seconded by Mr. Rooney, it was decided to organize in this district.

Mr. W. C. Dunnett was elected president, and Mr. P. Madden vice-president. Messrs. Prentice, Swan and Rooney were appointed directors. The secretary-treasurer will be appointed as soon as a meeting of the executive is held.

Baseball Club Dance

Cawston, June 26.—The Cawston Baseball Club dance, which was held last night in the school house, was an event which reflected great credit upon all those responsible for the arrangements. The crowd present was really greater than the floor would comfortably accommodate, but in spite of this the dancers all thoroughly enjoyed the evening's entertainment. Mrs. T. Daly, Mr. Wm. Daly, and Mr. Wm. Emmerton, of Penticton, supplied the music. Ice cream and lemonade were plentiful all the evening and the supper provided was an excellent one.

Were Married at Princeton

Similkameen, June 26.—The marriage took place on Friday, at Princeton, of Mr. J. Bromley, youngest son of Mr. Peter Bromley, and Mrs. Beatrice Taylor, widow of the late Mr. Taylor, of Similkameen. Mr. and Mrs. Elwood Bromley accompanied the couple to Princeton for the event, the trip being made in Mr. Elwood Bromley's automobile.

Fainted and Fell

Hedley, June 26.—Mrs. Geo. Foot, of the mine, met with an unfortunate accident a few days ago. She was walking up the short tramway to catch the tram on the upper system when she fainted and fell backward. She sustained some bad bruises and a seriously wrenched limb. Dr. Margeson has advised her to remain where she is, in Mrs. McGibbon's home, for at least a week in order that she may receive his close attention.

A Boy and a Girl

Hedley, June 26.—On Wednesday last a son was born to Mr. and Mrs. Cormack, at Bradshaw. A daughter was born to Mr. and Mrs. Herbert Neal on June 12, at Hedley.

Advertising Insurance

Keremeos, June 26.—Mr. J. C. Kennedy, who is conducting an extensive insurance business in the district, is now running a series of interesting double column advertisements for the Mutual Live Assurance Co. of Canada. These advertisements are designed to bring before the public the most important points regarding insurance.

A Good Time at Party

Keremeos, June 26.—A fine time was spent by a number of young people on Saturday night, at the home of Mr. and Mrs. McCallum, the occasion being a party given in honor of Miss M. Clarke.

Principal Accepts Appointment

Cawston, June 26.—Mr. Lockhart, principal of the Indian Head public school, has accepted the appointment as principal of the Cawston school. Mr. Lockhart is very highly spoken of by a number of the new settlers who have come here from Indian Head.

Buggy Was Smashed

Keremeos, June 26.—A collision between an automobile and a buggy on the Keremeos-Penticton road resulted in the buggy getting the worst of the deal. Nobody was hurt.

Visiting Keremeos Friends

Keremeos, June 26.—Miss M. Verchere, of Vernon, is a visitor at the home of Mr. and Mrs. R. C. Clarke.

KEREMEOS CREEK IS NOW FLOODING SETTLERS' LAND

Extra Water Finds Its Way Into Channel Near Bench

Cawston, June 25.—A meeting of the Cawston Board of Trade was held on Tuesday evening. In addition to the routine business, Messrs. Prentice, Silvester and McDonald were appointed a committee to investigate the cause of the flooding of the Keremeos creek and to see what could be done to remedy the trouble.

There are two channels down which the waters of this creek generally flow after reaching the bottom land. Owing to the continual washing down of fine gravel and sand the bed has filled at a point between Keremeos and Cawston and the water, flattening out, finds its way into the original channels only after flooding over considerable land. As a result the larger portion of the water this year finds its way into the channel which runs along near the foot of the bench. Upon reaching the lower portion of the Cawston property it floods, there not being an adequate outlet for the extra water. A portion of the land planted to tomatoes by Mr. T. Swan is under water. Mr. Silvester has a big patch of potatoes flooded and some of Mr. Martin's land, which is planted to trees is also suffering from the same cause. A road recently graded by the government gang is being washed out. Very little can be done at present to remedy the trouble as any attempt to divert the main part of the water into the other channel would result in flooding other settlers near Keremeos. After high water the channel near Keremeos will probably be dug out and a better outlet also made at the south end of the Cawston property to provide against another occasion of a similar nature.

DECIDED TO UNITE

Men Join the Provincial United Farmers' Movement

Keremeos, June 25.—A special meeting was called on Wednesday night for the purpose of forming a local branch of the United Farmers of B.C., for the Keremeos district and at the conclusion a lare number of those present signed their names as members.

Addresses explanatory of the movement were delivered by Mr. R. A. Copeland, of Lumby, B.C., Mr. J. L. Pridham, of Kelowna, and Mr. J. M. Humphrey, of Malakwa, B. C.

At the close of the addresses quite a number of questions were asked and answered.

After some discussion it was decided to form a local branch, it being made clear that it would not need to interfere with the work being done by the Similkameen Farmers' Institute, which organization has been in existence in the valley for several years. In many places in the province the Farmers' Institute have already affiliated with the United Farmers.

Meteorological Readings

Taken daily at Keremeos on the government instruments:

Date—	Max.	Min.
June 19	79	50
June 20	82	52
June 21	86	55
June 22	76	50
June 23	72	54
June 24	66	49
June 25	67	44

Rainfall for the week, .20 inches.

Hedley, June 26.—Mr. Wm. Tucke is in the hospital receiving treatment for his neck.

INSURANCE
J. C. KENNEDY
District Agent for the Mutual Life Assurance Co. of Canada.
Also Real Estate.
KEREMEOS, B. C.

KEREMEOS HARDWARE
The Right Place to Go When you Need
Enamelware, Aluminum ware, Paint or any hardware article
E. MILLS, - Keremeos, B. C.

YOU MAY NEED US
Hundreds of people go through their dail routine drudging and toiling. They have no energy. We have patients who complain about this.
Usually they come only when a chronic headache has developed. We often find conditions serious owing to the neglect. Don't go about feeling tired all the time. It isn't natural. We are not lazy unless some physical cause makes us so. Le us test your sight. More often than not the cause of the trouble is waste of energy through poor sight.
L. V. NEWTON, Optometrist
CAWSTON, B.C.

E. J. ROTHERHAM
Veterans' Vulcanizing Shop
KEREMEOS, - B. C.

DO NOT WORRY A LOT
but
Buy One From Us and Have a Home
in the
SUNNY SIMILKAMEEN VALLEY
Where a 5 ACRE ORCHARD is as valuable as a quarter-section prairie farm. Live where life is made pleasant. We offer choice fruit lands at reasonable prices and on easy terms.
SIMILKAMEEN FRUIT LANDS CO., LTD.
602 Great West Permanent Buildings,
Winnipeg, Manitoba.
Also R. L. Cawston, Sr., Cawston, B. C.

GRANITEWARE
Good Assortment on Hand
Best Grade Prices Right
NEWTON & SINCLAIR
CAWSTON, B.C.

Why Waste Time Fishing With Inferior Tackle?
We have a full line of best quality Rods, Lines, Hooks and all fishing necessities.
DO NOT FORGET
We also have Ice Cream, Drug Sundries, Tobaccos, Stationery, Etc.
T. H. ROTHERHAM
KEREMEOS and HEDLEY

THIS WILL INTEREST YOU!
At 20 years of age, of 1000 men, six will die within twelve months.—No one can tell who the six will be.
At 25 years of age, of 1000 healthy men, seven will die within twelve months.—No one can tell who the seven will be.
At 35 years of age, of 1000 healthy men, eight will die within twelve months.—No one can tell who the eight will be.
At 45 years of age, of 1000 healthy men, twelve will die within twelve months.—And no one knows the names of the fated twelve.
At every age of life similar statistics have been collected. A knowledge of such facts as these gave rise to life insurance and made it an exact science. Life insurance provides for all these contingencies and guarantees the payment of a given sum at the death of any and every member of these groups who happily may have secured Life Insurance Protection.
The Mutual Life of Canada affords this protection at minimum rates.
The Mutual Life Assurance Co. of Canada
WATERLOO, ONTARIO
J. C. KENNEDY, District Agent - - - KEREMEOS, B. C.

CONTRACTS
We Are Now Ready To Contract
Contract Forms and Seed can now be obtained at Newton and Sinclair's store.
CAWSTON CANNING CO. Ld.
CAWSTON, B. C.

C. Æ. SHAW
CIVIL ENGINEER — DOMINION AND BRITISH COLUMBIA LAND SURVEYOR
CAWSTON, - - B. C.

F. L. GIMBY
AUCTIONEER
CAWSTON, - - B. C.

F. M. WRIGHT
BUILDER AND CONTRACTOR
Lumber and Building Materials, Sash and Doors.
CAWSTON, - - B. C.

Hedley Meat Market
WHOLESALE AND RETAIL BUTCHER
HIGHEST PRICES PAID FOR VEAL AND PORK
R. J. EDMOND

DRESSMAKING
First class needlework of all kinds. Prompt service. Low prices.
MRS. G. W. COLE
Cawston, - - - B. C.

T. H. BOOTHE
REAL ESTATE and INSURANCE
PENTICTON, B. C.

BANK BY MAIL

Regular saving will soon show a handsome balance in the depositor's account. It may be difficult for you to come to the bank always when you want to deposit. Send in deposits by mail—they will be as carefully handled as though you handed them over the counter.

THE CANADIAN BANK OF COMMERCE

16a

Princeton Branch - H. C. B. Lucas, Manager

The Cut Goes a Long Ways

towards determining whether the steak is good or not. If you leave the selections to us you will get the best quality that is in the market.

When the time comes when we cannot sell meat at an honest price to satisfy the public, we'll quit. These steaks are the best in the market every time.

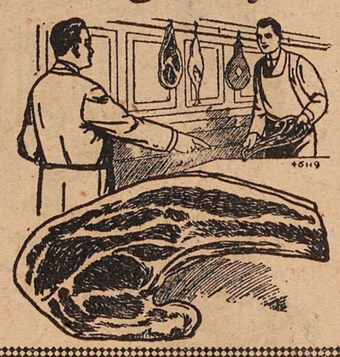

VALLEY MEAT CO.

PRINCETON

Groceries That . . Are . . . Fresh . .

THIS IS THE STORE WHERE MR. HI-KOST MEETS HIS DOOM

F. P. COOK

PRINCETON COALMONT GRANITE CREEK

Job Printing Is our Long Suit

EMPRESS'S WAR RECORD

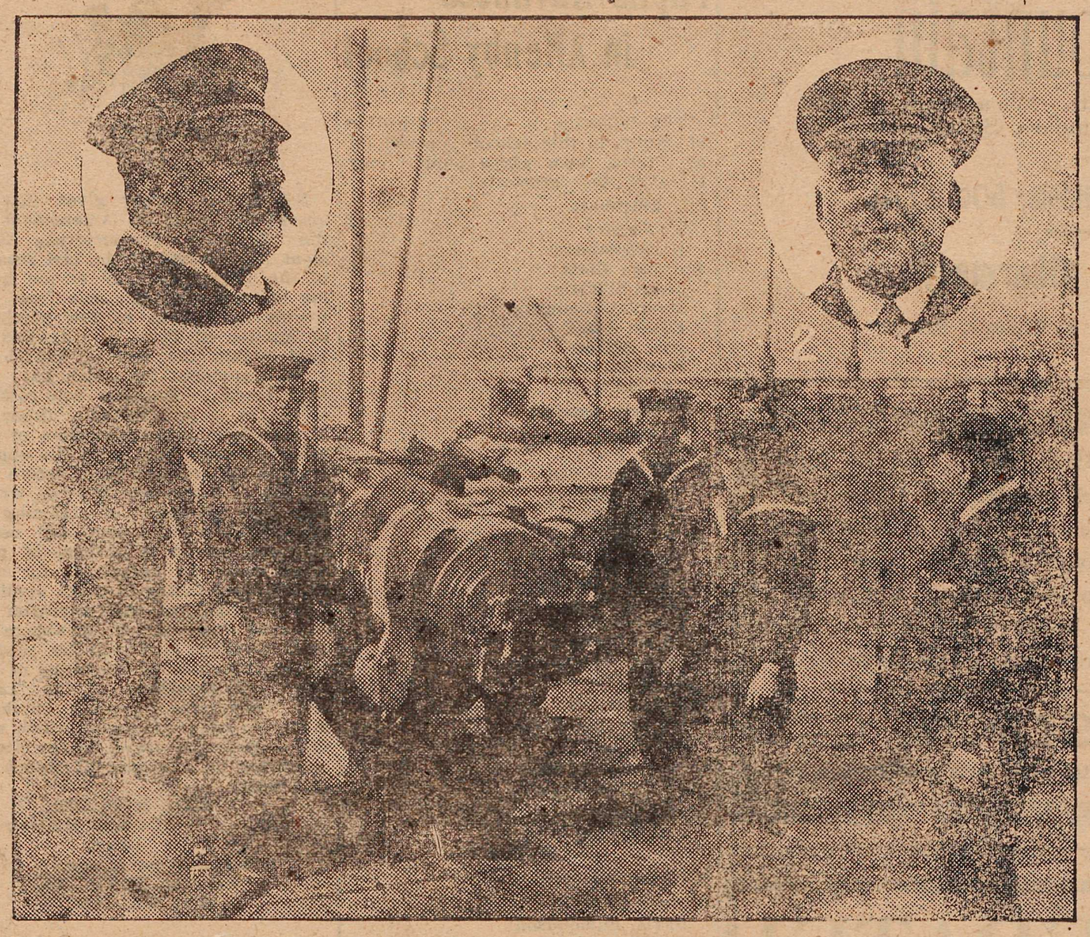

(1) Captain Geo. S. Webster, R.N.R., of the "Empress of Britain.
(2) Arthur E. Philp, Chief Engineer of the "Empress of Britain."
(3) Six inch gun crew standing by the gun on the "Empress of Britain," at right Chief Officer F. H. Moore, who gave the gunners the range.

THE "Empress of Britain," which sailed from New York on Sunday afternoon with 150 officials of the British War Mission, Y.M.C.A. and Knights of Columbus workers, has already covered 173,130 miles since the outbreak of hostilities, when she was taken over by the British Government and has transported 110,000 troops overseas. She took thousands of Australians and Britishers to Gallipoli, and was one of the transports assigned to take them away. The Suez Canal being closed, she made a 16 months trip around the Cape of Good Hope with troops for German East Africa and also for Mesopotamia. She made eight trips with Canadian troops and for the first seven months of the war, patrolled the South Atlantic as an admiralty cruiser.

It was during one of the trips across the Atlantic with 5,000 troops aboard, that a German submarine launched two torpedoes, one of which, due to a lucky zig-zag, missed the bow by three feet, and the other passed a dozen feet astern. At least a dozen attacks were made upon the "Empress of Britain" during the war, by U-boats.

Captain George S. Webster, R.N.R., who is the present commander of the "Empress of Britain," has made 37 trips across the Atlantic since the outbreak of the war. When the "Empress of Britain" reached New York last Tuesday, she had aboard 2,450 U. S. troops, including 400 sick and wounded heroes, and she is returning to Liverpool for more. When this work of repatriating U. S. troops is finished, she will return to her home port, St. John, New Brunswick.

During the war, the C. P. O. S. ships have transported over a million troops and passengers on war business. Only eight soldiers were lost by enemy action. The "Empress of Russia," now in Liverpool, will take troops to Australia, and then return to her regular route across the Pacific from Vancouver to ports in the far east The "Empress of Asia" will go back to Vancouver through the Panama Canal with Canadian troops enlisted in British Columbia.

Arthur Edward Philp, O.B.E., Chief Engineer of the "Empress of Britain" and Senior Chief Engineer of the Canadian Pacific Ocean Services, Ltd., has been on the Empress throughout the war and has never missed a trip. He was personally decorated by King George for his services and is an Officer of the Order of the British Empire. His services on transports cover four wars, the Benin and Ashanti expedition, the South African war, and the present war. His fellow officers call him "Pa."

Husband—Didn't I telegraph you not to bring your mother with you? Wife—That's what she wants to see you about. She read the telegram.

Field Marshal von Kluck has taken up residence in Switzerland, where he should make a success of the poultry business.

She—When I get to Heaven I am going to ask Solomon why he had so many wives. He—What if he isn't there? She—Then you ask him.

PURE BLOOD IS SECRET OF HEALTH

The great majority of human ailments and diseases are due to impure or impoverished blood. Sometimes this cause is direct, as in eczema or skin eruptions. In other cases, such as organic diseases, the condition of the blood is the indirect cause. Among diseases such as Rheumatism, in all forms, Asthma, Bronchitis and Catarrh, Indigestion and stomach trouble, Nervous disorders, Kidney and Bladder complaints Eczema, Piles, etc., the condition of the blood is of the utmost importance.

There is nothing like herbs to restore the blood to condition. In Wonder Health Restorer a preparation which is sold in Princeton by G. G. Lyall is a true herbal preparation, the formula of a great Scotch herbalist, which promises real and permanent relief for these diseases. This remedy contains absolutely no alcohol or drugs. It does its work solely through the wonderful medicinal power of herb juices. It is not a patent medicine in the accepted meaning of the term. It is a herbalist's prescription which, tried for years, has produced results that are simply marvellous. It is safe, as it may be given to even a new-born babe without danger. It is sure, as the testimony of thousands of those who have used it certifies. It is in a class by itself as a remedy, as it brought relief to many who have tried drugs, hospital operations and even the services of medical specialists with out avail.

Wonder Health Restorer may be secured in Princeton at G. G. Lyall's Drug store. The cost of treatment is nominal amounting to only 15 cents a day for a month's treatment. Tht reuslts are beyond all price. Ask for a copy of "The Road to Health," which tells all about the remedy and gives testimonails which prove its worth beyond all question.

Breeders' Attention

Barn King, registered, Mammoth Jack; white points. Has been purchased by some of the leading ranchers of Princeton. This wonderful animal was imported by R. C. Clarke, of Keremeos.

Will stand for service at the Jack Budd Ranch, and mares will be bred at any time you come.

Service fee: $20 for the season, with return privilege of mare next year free of charge providing she does not get in foal; or $10 for singlt service.

Will be glad to have all interested in breeding to call and see said Jack, as the young mules are ready sale at any age. For further partculars apply, P. E. ROWLANDS.

PRINCETON

The Hub of the Similkameen

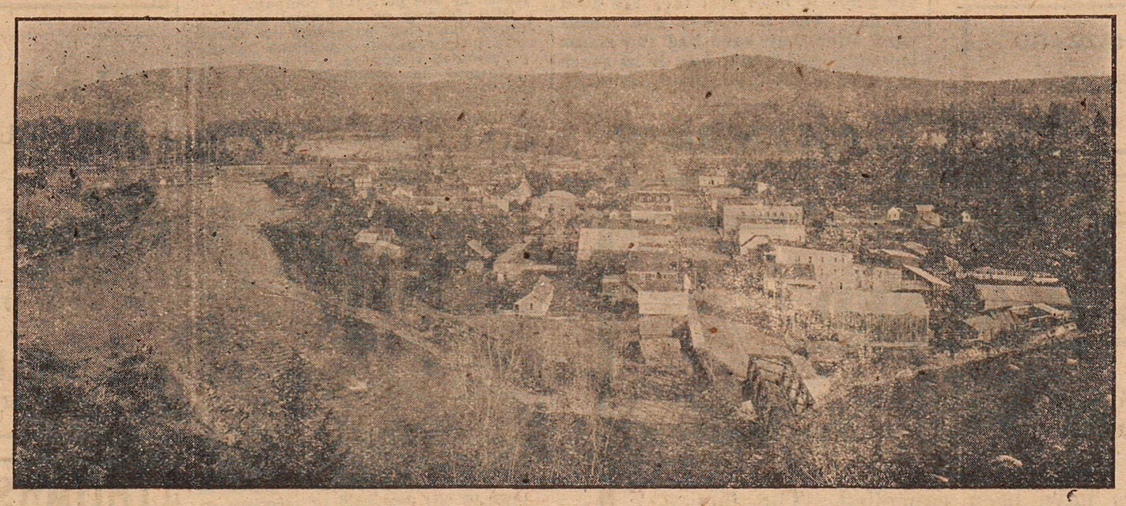

COAL, LODE AND PLACER MINING

Unexcelled Advantages for the Investor and Home Builder.

Electric Light System, Water for Domestic Purposes and Good Fire Protection

Princeton Coal and Land Co., Ltd

ERNEST WATERMAN, General Manager, Princeton, B. C.

Our Fountain

is sanitary and up-to-date. We are now able to dispense Ice Cream, Sundaes, Sodas, Frappes, Egg drinks, etc. etc.

Take a Package Home. 50c. a Pint

Princeton Pharmacy

Phone 69 W. A. Jones, Manager

BIG BOYS BOOTS

BIG BOYS are the most critical buyers. They will have nothing to do with "boys'" shoes, nor with "oldish" styles. Not much! We get them coming here by having just what they want—top notch style, and at prices to suit Dad.

C. WILLARSON & CO.

Princeton's Exclusive Store for Men and Boys

CO-OPERATE!

Saturday and Monday Specials

Prunes	per lb 20c.
Figs	per lb. 20c.
Seeded Raisins	per pkg. 20c.
Macaroni	2 pkgs. for 25c.
Malkin's Baking Powder	per tin 20c.
Marmalade	per 2 lb. tin 55c.
Peanut Butter	per 1 lb. tin 35c.
Clark's Soup	2 for 25c.
U. S. Cleanser	2 for 25c.
Panshine	2 for 25c.
Climax Jam	4 lb. tin 95c.
Choice Dairy Butter	per lb. 65c.

PRINCETON

Co-Operative Association

J. A. McLEOD, Manager POST OFFICE BLOCK

The Consolidated Mining & Smelting Co. of Canada, Limited

Offices, Smelting and Refining Department

TRAIL, BRITISH COLUMBIA

SMELTERS AND REFINERS

Purchasers of Gold, Silver, Copper, Zinc and Lead Ores

TADANAC BRAND PIG LEAD, BLUESTONE, COPPER AND ZINC

ALLEN'S **BILLIARD PARLOR**

Cigars, Tobaccos, Confectionery

Fresh Roasted Peanuts and Popcorn

BARBER SHOP

HARRY EVANS, Prop.

W. F. HAZZARD

UNDERTAKER

Harold Ave. - PRINCETON

ELECTORS WARNED

In order to vote on the forthcoming Prohibition Plebiscite and in Provincial and Dominion General elections ***You Must Register.***

All previous lists of Voters have been cancelled. The fact that your name was on the list last year does no count. Neither can you vote as a property owner without registering.

Make Your Declaration Now

before the Registrar or an Election Commissioner, Postmaster, Justice of the Peace, Magistrate, Constable, or before Officials of any Government Office.

Registration Closes July 15th next

REGISTER TODAY

By Order, PROVINCIAL SECRETARY

Pupils Advanced in Allenby School

The following is the classification of pupils, in this school, poposed for next term, from which pupils may learn of their promotion:

Ex. Entrance:
E. Toomey
E. Williamson

Entrance Class:
Jean Sinclair
Maria Williamson
Edwin Clark
Jno. Stalker
Wes. Messenger
Aus. Pearsall

Jr. Fourth Reader:
Cl. Rouse.
Thos. Irwin
Ed. Henderson
Dor. Middleton
Gladys Jewell

Third Reader:
Walter Baird
Howard Baird
Dor. Davies
Elf. Gladish
Doris Pearsall
Lucille Messenger
Edith Jewell

Second Reader:
Jno. Stalker
Ev. Grant
Geraldine Gladish
Dor. MacKenzie

First Reader:
Jas Stalker
Wayne Gladish
Angus Sinclair

Second Primer:
David Edmondson
Morffydd Baird
Albt. Wahlman

Receiving Class:
Elmer Wilson
L. R. Hewitt

"Honour Certificates" were awarded as follows:
Deportment—Jean Sinclair
Proficiency—Edna Williamson
Regularity—Dorothy MacKenzie

DR. R. E. MCKECHNIE ADDRESSES CONVENTION

In an address given before the convention of the medical association at Vancouver last week, Dr. R. E. McKechnie, the president, speaking of the leadership of the west reminded his hearers that Victoria was the first city in Canada to have an electric tram system, Vancouver the first to have a complete automobile fire-fighting equipment, the University of British Columbia the first to establish a faculty of nursing and Vancouver the pioneer in medical inspection and school nursing

Across Salt Lake, in Utah, runs the longest trestle bridge in the world, measuring, with its approaches, 27 miles in length.

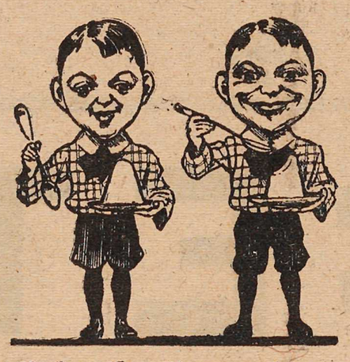

Make the Youngsters Happy

today by having Ice Cream for dessert. Tell them in the morning they are going to have it if they are good all day. They'll behave like angels until after they have had the cream anyway. And you'll like it as much as they do after you have tasted it.

NATHAN'S

NOTICE

NOTICE is hereby given that in accordance with an Amendment to the "Townsite Proportionate Allotment Act" passed at the last session of the Legislature any person holding an agreement for sale from the Crown in respect to the purchase at Auction of Town or City lots or land within the site of suburb of a town payment for which has not been made in full and who wishes to obtain a proportionate allotment of such land in consideration of the monies already paid must file application in that respect on or before the 1st day of September, 1920, on which date the privilege of obtaining a proportionate allotment will cease and any person in arrears of payment under an agreement for sale as aforesaid failing to make application as stipulated will thereafter be debarred from taking advantage of such privilege and will be subject to the fulfilment of the terms of the sale and provisions of the "Land Act" governing overdue purchase money in connection with which special attention is drawn to the notice appearing in the current issues of this paper.

GEO. R. NADEN,
Deputy Minister of Lands.
Department of Lands,
Victoria, B. C.
May 5th, 1920

MODEL

Livery Stable & Auto Garage

PRINCETON, B. C.

Freight and Passenger Transportation

STAGE MEETS ALL TRAINS

W. S. GARRISON

PRINCETON TULAMEEN

Synopsis of Land Act Amendments

Minimum price of first-class land reduced to $5 an acre; second-class to $2.50 an acre.

Pre-emption now confined to surveyed lands only.

Records will be granted covering only land suitable for agricultural purposes and which is non-timber land.

Partnership pre-emptions abolished, but parties of not more than four may arrange for adjacent pre-emptions with joint residence, but each making necessary improvements on respective claims.

Pre-emptors must occupy claims for five years and make improvements to value of $10 per acre, including clearing and cultivation of at least 5 acres, before receiving Crown Grant.

Where pre-emptor in occupation not less than 3 years, and has made proportionate improvements, he may, because of ill-health, or other cause, be granted intermediate certificate of improvement and transfer his claim.

Records without permanent residence may be issued, provided applicant makes improvements to extent of $300 per annum and records same each year. Failure to make improvements or record same will operate as forfeiture. Title cannot be obtained in less than 5 years, and improvements of $10.00 per acre, including 5 acres cleared and cultivated, and residence of at least 2 years are required.

Pre-emptor holding Crown grant may record another pre-emption, if he requires land in conjunction with his farm, without actual occupation, provided statutory improvements made and residence maintained on Crown granted land.

Unsurveyed areas, not exceeding 20 acres, may be leased as homesites; title to be obtained after fulfilling residential and improvement conditions.

For grazing and industrial purposes areas exceeding 640 acres may be leased by one person or company.

Mill, factory or industrial sites on timber land not exceeding 40 acres may be purchased; conditions include payment of stumpage.

Natural hay meadows inaccessible by existing roads may be purchased conditional upon construction of a road to them. Rebate of one-half of cost of road, not exceeding half of purchase price, is made.

PRE-EMPTORS' FREE GRANTS ACT.

The scope of this Act is enlarged to include all persons joining and serving with His Majesty's Forces. The time within which the heirs or devisees of a deceased pre-emptor may apply for title under this Act is extended from for one year from the death of such person, as formerly, until one year after the conclusion of the present war. This privilege is also made retroactive.

No fees relating to pre-emptions are due or payable by soldiers on pre-emptions recorded after June 26, 1918. Taxes are remitted for five years.

Provision for return of moneys accrued, due and been paid since August 4, 1914, on account of payments, fees or taxes on soldiers' pre-emptions.

Interest on agreements to purchase town or city lots held by members of Allied Forces, or dependents, acquired direct or indirect, remitted from enlistment to March 31, 1920.

SUB-PURCHASERS OF CROWN LANDS.

Provision made for issuance of Crown grants to sub-purchasers of Crown Lands, acquiring rights from purchasers who failed to complete purchase, involving forfeiture, on fulfillment of conditions of purchase, interest and taxes. Where sub-purchasers do not claim whole of original parcel, purchase price due and taxes may be distributed proportionately over whole area. Applications must be made by May 1, 1920.

GRAZING.

Grazing Act, 1919, for systematic development of livestock industry provides for grazing districts and range administration under Commissioner. Annual grazing permits issued based on numbers ranged; priority for established owners. Stock-owners may form Associations for range management. Free, or partially free, permits for settlers, campers or travellers, up to ten head.

Developing Canada's Wealth Of Natural Resources

MINING, lumbering, farming, stock-raising, fisheries—the fundamental industries on which all of Canada's varied activities of business are built—have received the practical co-operation of Bank of Montreal for more than a century.

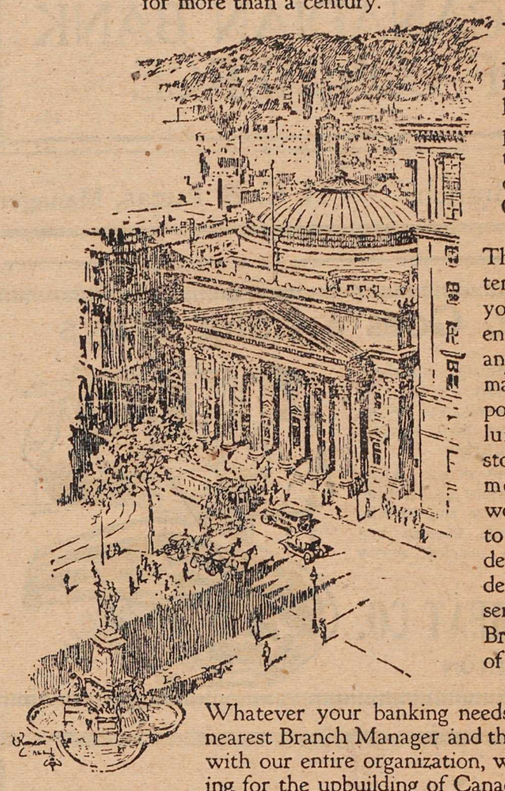

IN 1920 our desire is as it was in 1817, to be helpful in every possible way in the development of every kind of Canadian business.

This co-operation extends through and beyond the large business enterprises to the men and the women who make those enterprises possible—to the miners, lumbermen, farmers, stock raisers, fishers, merchants, clerks, workers of every kind, to whom we are rendering an intimate, understanding, personal service through our Branches in every part of the Dominion.

Whatever your banking needs, consult our nearest Branch Manager and thus be in touch with our entire organization, which is working for the upbuilding of Canada.

Direct wire service maintained between Montreal, Toronto, Winnipeg, Vancouver, New York, Chicago and San Francisco

BANK OF MONTREAL

Established over 100 years

TOTAL ASSETS in excess of $500,000,000 HEAD OFFICE: MONTREAL

A Whale of a Catch

of Fish you'll make if your Tackle is bought off us. We have a well assorted line to select from. . . . . .

A. L. WHITE - - Furnisher

OUR POLICY IS—Always "To Give More for the Same Money—or the Same for Less Money" : : : : : :

P. BURNS & CO.

PURE FOOD IN LIQUID FORM

PRINCETON BEER

A beverage that promotes health and improves your appetite : : :

Princeton Brewing co.

PRINCETON, B.C.

THOMAS BROS.

No long waits, No short weights

Goods the Best AND Prices Right

Very Slight Mistake

Two Japs at the opening baseball game stood uncovered during the playing of "How Dry I Am," thinking it was the American national anthem.

INSURANCE

P. W. GREGORY

AGENT FOR THE FOREMOST

Fire, Life, Accident and Liability Companies—Canadian, British and American.

Agent for ALLISON SUBDIVISION

TAILOR SHOP

H. McCONNELL, formerly of Vancouver

SUITS MADE TO ORDER

PRACTICAL TAILORING

CLEANING AND PRESSING

Next Door Gibson's Hardware Store

MEET ME AT THE

Princeton Cafe

When You Want the Best, Eat Here

We Cater to the Fastidious

Always a Dainty Lunch Served, Open 24 Hours out of 24

PERCY W. GREGORY

Assoc. Mem. Can. Soc. C.E.

CIVIL ENGINEER

AND BRITISH COLUMBIA

LAND SURVEYOR

PRINCETON, B. C.

DR. J. L. WILSON

Sanipractic Physician (Drugless)

Specializes: Manual Manipulation; Specialist in Rheumatic infection; Paralysis; Organic Heart trouble; Nervousness; all Female trouble. Medicated Miniralized Vapor Baths; Electric Treatments.

Rooms 3-4, Covert Block

Phone 752 OROVILLE, WASH.