THE PRINCETON STAR

20th Year No. 31 | PRINCETON, B. C., FRIDAY, AUGUST 1, 1919. | PER YEAR: $2 Cash Single Copy 5c.

Newsy Notes From Busy Five Mile

(By The Star Correspondent)

Fancy a man objecting to being awakened at 4:30 a. m. by wandering ruminants. He'd better not come to the Fivemile, else he would be awake all the time.

Mrs. Guinan and daughter have left for Vancouver for a few weeks' holiday, and while there will be guests of Miss R. E. Mitchell, former teacher of Killarney school.

There was considerable activity at the Farmers' Institute meeting on Saturday, July 19, when orders were accepted for the first time. Business was brisk and augured well for the future posperity of the organization.

T. J. Guinan has left for the coast on important bnsiness in connection with the Institute. While there he will confer with the Farmers' Institute Advisory Board at Victoria. He will also get in touch with all wholesalers and establish relations with them regarding present and future business.

The recent editions of The Star have excelled even its former high level. The snappy paragraphs, pungent with wit, have suggested to the minds of several Fivemilers that the editorial staff must have got next to a cache lying around somewhere. It is argued by some that an occasional wee "doch-an-dhoris" has a wonderful effect in stimulating mental activity; hence the deduction.

Circular letters are reaching those under suspicion of holding Liberal views, announcing the holding of a convention recently at Penticton, at which officers were appointed and delegates elected to at[illegible] the big Liberal pow wow at Ottawa. An insidious attempt is also made to relieve each of a "ten spot," which sum is capable of producing life membership. The convention referred to must have been more or less self constituted, for no one in this district even heard of its having met till the letter already alluded to arrived. That must be the real John Oliver way of railroading things through. It certainly isn't the Gladstonian conception.

Five Mile, July 31.

Hares From Hebrides

This week A. F. MacKenzie, better known as the Laird of Tullochard, received three Hebridian hares, which came all the way from the Hebrides in Scotland. The two does and the buck were only five weeks old when they were started on their long journey. These hares are white in color, and the fur is a prrtty good imitation of white fox fur.

MINING NOTES

Japan is a large buyer of copper.

A mineral exhibit will be a feature of the Vancouver fair.

Prospectors are now taking full advantage of the hills being clear of snow.

Since the Granby shut down at Phoenix prospecting activity is in evidence throughout the district.

The Consolidated Company intend erecting a concentrator at Rossland to treat the ores of that camp.

Trucks hauling coal from the colliery, four miles from Coalmont, handle about 100 tons every twenty-four hours.

Owing to the exhaustion of the California placer fields it is expected that there will be increased activity in placer mining in British Columbia in the near future, especially along the Tulameen river.

Speaking at the mining convention at Nelson, John Keen, M. P. P., said: "You ought to go down on your knees and thank the Almighty God that you live in the year 1919," as he pointed out the benefits which science has brought to the aid of the miners."

THE METAL MARKET

NEW YORK—Lead, $5.85.
Bar silver—1.07¼.
Copper—22 to 23.
ST. LOUIS—Spelter, $7.80.
MONTREAL—Lead, $6.87.

Case Dismissed

On July 22, before Magistrate Thomas, the Princeton Brewing company was charged with keeping intoxicating liquors for the purpose of selling. The case was dismissed. There not being sufficient evidence to establish a conviction, either on the point that the bottles of beer exceed the limit of alcohol allowed by the act at the time of taking of the sample bottles or that the accused were keeping intoxicating liquors for illegal sale. A. S. Black appeared as counsel for the brewing company.

MARGARITA FISHER
who will appear in "Put Up Your Hands," at the Princess Theatre next Monday and Tuesday evenings. August 4th and 5th.

A NEW SCENE IN CAIRO
Women of the Harem haranguing street crowds and demanding liberty for Egypt.

Princeton Paragraphs

The new Catholic church building will soon be completed.

Farmers around Princeton report a heavy hay crop this season.

Fred Schisler left for Vancouver Monday and expects to get his discharge.

Lawyer Paton was up from Keremeos Tuesday transacting legal business.

Mrs. Dignan and daughter, Viola, arrived home Wednesday from Spokane.

R. Dale has a couple of good pictures in his shoe emporium. The cartoonist was Cyril Walters.

Paper money is an ideal home for microbes, says an authority. The Star is willing to take a chance.

Francis Glover, superintendent of the Princeton Colliery, was over at the coast on official business during the week.

Edna Mitchell left Monday for Penticton to spend the remainder of her school holidays with her cousin, Mrs. Raincock.

Foreman Jack Fraser and crew are tearing down the Similkameen bridge, which was replaced some time ago by a new structure.

The Lavalley dairy farm near Princeton has been taken over by H. S. Chapman, who came here recently from the Okanagan country.

Rev. G. H. Moody, vicar of St. Cuthbert's church, is spending a holiday at the coast. He will be home to hold service next Sunday at 11 a. m.

On July 25, the first time since the big fire twenty years ago, the New Westminster Columbian published a real, live editorial. It was copied from The Star.

M. A. Crowell is erecting a building 20x26 feet in size on the Howse property back of the Board of Trade building. Mr. Crowell will open a paint shop, and will specialize on automobile painting.

James Wallace, one of the fruit kings of Keremeos, spent the early part of the week here on a business and rusticating trip. Jim has had a varied career since leaving the old homestead on the ninth concession in Ontario, and has followed every vocation but preaching. He was in the Granite excitement in 1886.

Mrs. and Mrs. L. P. Harrison are home after spending a two weeks' holiday on the coast.

J. A. Simpson of Merritt, is a visitor to Princeton. He is on a tour of the district and will visit Okanagan points.

Herb Atkinson has purchrsed the machinery at the Boston mine near Granite Creek and has had it moved to Princeton.

Miss Mabel Thomas, who was overseas nursing during the war, and who returned recently, has taken a position in her brothers' store.

Jack Greenwood has sold his barber shop here to Sid Storer and is moving to Keremeos, where he has purchased a soft drink emporium and barber shop.

Mr. and Mrs. H. E. Whitaker and children left today for Vancouver. Mr. Whitaker will return in about two weeks' time, but Mrs. Whitaker and children will not return until fall.

Dan Biner and wife and mother, Mrs. Theo. Biner, motored over from Phoenix the first of the week and spent a few days with Gus Biner and wife at the Peterson place near town.

A number of gipsies, traveling per tin lizzies, are in this section. They hail from the Mormon belt of Utah and will read your hand, head, foot—and pocket book. It is stated they are a very "taking" bunch.

Robt. Taylor and George Anderson have their vulcanizing plant in operation over their blacksmith shop. They have one of the most up to date plants in the Province and are turning out first class work.

On the north and south sides of one of Princeton's fine hostelries, in large block letters, can be seen, "Similkameen Hotel." The millionaire with his roll of bills and the prospector with his roll of blankets can make no mistake now when looking for one of Princeton's homes of comfort.

E. H. Chandler, who has officiated as teller in the Canadian Bank of Commerce here for several months, has severed his connection with the institution and is now with Engineer Wilson on the Copper Mountain railway construction. H. G. Neelands, a recent arrival from Cumberland, has succeeded Mr. Chandler in the bank.

GENERAL NEWS

It is illegal to publish a liquor advertisement in British Columbia papers.

The Prince of Wales will open the New Westminster fair on September 29th.

The man who invented near-beer must have been a poor judge of distances.

The village of Merritt has an area as large as the city of London. That's all it has.

The other day at Vancouver a man thought he could beat an automobile at a crossing. He was buried next day.

Cranbrook was visited last week by the most severe wind storm since the mortgages were blown off the buildings.

Editor Simpson of Kamloops will only get half a crop from his apricot orchard. The small boys have picked their half.

The churches in Cranbrook carry large display ads in the local papers. If you can deliver the goods, it pays to advertise.

Citizens of Kamloops are on the warpath to raise enough money for a big bathing pavilion. This does not mean the inhabitants need a bath.

If the alleged paper printed at Merritt had an editor who could recopy an article correctly and an intelligent printer, it might be classed as a newspaper.

According to the regulations of the Provincial Board of Health, no bread which has not been made at least 12 hours, shall be sold or offered or exposed for sale in the Province.

The Greenwood Ledge is quite a fashion journal. The inside pages are devoted to headgear, lingerie frocks and underwear for ladies. The Ledge may yet become the Ladies' Home Journal of B. C.

Oscar Lachmund, former general manager of the Canada Copper Corporation, has purchased a $14,000 residence in Spokane. The residence is on Cedar street and was owned by C. W. Winter.

The entire eighth floor of the Hotel Vancouver is to be fitted up for the accommodation of the Prince of Wales when the heir to the throne visits Vancouver this month. This is more floor space than Colonel Lowrey occupied during his visit to Mexico last winter.

In the reports of raiding of gambling dens by policemen in Vancouver the Sun reporters certanly know how to do the write up. They read like the old time detective stories, "Jipsy Jack from Jimtown, or the Headless Man;" "A Hatfull of Blood, or Who Killed Kitty King;" "Dead-Eye Pete, or the Pumpkin Juggler's Revenge."

Guy Channel Found Dead at Keremeos

Guy Channel, known at Allenby, Copper Mountain and Princeton, was found dead at Keremeos last evening, and the supposition is that he committed suicide by shooting himself with a revolver. He had been working on a fruit ranch near that place. About a month ago he fell down a stairway and injured his head, and the effect of this is thought to have had something to do with him committing the rash act. A coroner's inquest is being held today.

Deceased was about 55 years of age, and spent his early years around Boston. He was well educated, and was for a term county school superintendent of a county in Massachusetts. Last spring while working in the sawmill at Allenby he had his arm broken, and he was at the local hospital and in town for several weeks. He was a man of excellent appearance, a fluent conversationalist and at all times took an optimistic view of life.

Some Juicy Fruit

Some of the finest strawberries brought to Princeton this season were grown on W. H. Heagerman's place on Onemile. The berries are exceptionally large, and the flavor delicious. The Heagerman farm is one of the beauty spots of this section.

Lots of Baseball

Two baseball games are advertised to be played at Allenby. Hedley will play Allenby on Sunday, August 3rd, and Keremeos will play Allenby on Sunday August 10th.

Oh, That Whistle

Citizens of Princeton can always tell when Engineer O. C. Cummings of the Kettle Valley is at the throttle. His engine has a whistle that would wake up the dead, or even the Merritt Herald. The engineer states that in the Okanagan the whistle has actually scared men to work.

Good Sign Writer

Cyril Walters, the sign writer, after placing many local business and professional firms on the map, left for Oknagan lake points Wednesday. Cyril is young in experience, but for accurateness, originality and workmanship, has a bunch of artists beaten a thousand ways. He also has the happy faculty of making friends where another man would be getting acquainted.

SECURITY

A Savings Bank Account not only provides an assurance for the present, but guarantees you security in the future.

To save is to succeed—

THE CANADIAN BANK OF COMMERCE

Princeton Branch - H. C. B. Lucas, Manager

BANK·OF·MONTREAL

ESTABLISHED OVER 100 YEARS

Save Regularly

Put in the Bank what you can spare comfortably, but save that amount regularly—weekly or monthly.

Small, regular savings left in the Bank eventually grow into large amounts. Savings Accounts may be opened with the Bank of Montreal in amounts of $1. and upward.

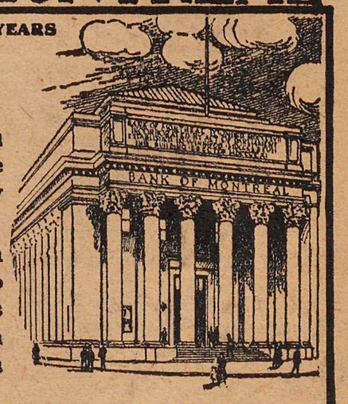

WINNIPEG BRANCH

R. M. MANSFIELD, Manager, - - PRINCETON BRANCH.

Branches in Okanagan District:

ARMSTRONG, ENDERBY, KELOWNA, PENTICTON, WEST SUMMERLAND, VERNON.

Sub-Agency at Naramata open Tuesdays and Fridays.

THE PRINCETON STAR

PUBLISHED EVERY FRIDAY AT PRINCETON, B. C.

SUBSCRIPTION RATES

British Empire, One Year.....$2.00
Foreign, One Year $2.50
Payable in Advance.

Advertising Rates

Delinquent Co-Owner Notices.....$25.00
Coal and Oil Notices 6.00
Estray Notices 3.00
Cards of Thanks 1.00
Certificate of Improvements..... 10.00
(Where more than one claim appears in notice, $2.50 for each additional claim.)

All other legal advertising, 12½ cents a line first insertion, and 8 cents a line for each subsequent insertion.

F. J. SMYTH, Manager.

FRIDAY ..... AUGUST 1, 1919

GET BEHIND YOUR HOME PAPER

Speaking to retailers a few days ago Mr. E. Trowern, the Dominion secretary of the Retail Merchants' Association, said: "It is the small town newspaper that is going to save the country," noting that the large city dailies were so tied up to the departmental stores and the big interests that only through the town newspapers could the people look for fair treatment. "Get behind them," he said, "and don't be afraid to advertise. They depend on you almost wholly for their support."

THEY WOULD BE WELL MISSED

The "Douks," who have been parading again in British Columbia, also come from Russia. While the government is in the deporting business it might investigate the chances of returning them to their native sod. Anything in the nature of a general clearance of our imported curiosities will not be complete if they are left behind. And as Lenine is conducting a sort of sociological laboratory he might be willing to try what he can make of them. It is pretty clear that the experiment of trying to make Canadians of them is a failure.---Edmonton Bulletin.

SUPPORT LOCAL NEWSPAPER

B. C. Farmer says: Support your local newspaper. British Columbia is blessed with some of the best weeklies in Canada, and generally speaking local support seems to be forthcoming, but in some districts petty differences crop in to mar the good work that the newspaper can do. A good weekly newspaper is an asset to any district. It is the bureau of information for your district, and a mighty effective bureau it is, too. Support your local paper, with its weekly budget of local happenings every week it creates a fine community spirit, and community spirit helps a district to strive for everything that is best.

OKANAGAN BIGGEST PRODUCER OF FRUIT

Returns For 1918 Show Valley's Preponderance in British Columbia

According to figures compiled in the provincial department of agriculture, British Columbia in 1918 produced 3,719 minimum cars of fruit. The total fruit crop for the year was valued at $4,415,160 for 42,516 tons. For 1917, with a production practically the same, the value was $2,884,954, and for 1916 with a production of 39,931 tons the value was $2,176,662. Imports of fruit from foreign countries for 1918 reached $519,315, as compared with $454,213 for 1917. These figures probably refer to imported fruit which could be grown here and not to such fruit as oranges and bananas.

The total agricultural production of the province for 1918 is valued as $49,444,308, compared with $37,661,850 during the preceding year.

That the Okanagan has a clear lead of all fruit growing districts in B. C. is indicated from the returns. In 1918, out of a total apple production in B. C. of 1,343,450 packages valued at $2,319,227, the Okanagan and Boundary produced 1,030,986 packages valued at $1,826,350 or slightly over 75 per cent.

Of crab apples the province produced 67,351 packages valued at $96,660, and of this the Okanagan was responsible for 54,422 packages, worth $81,632, or nearly 85 per cent.

Of pears produced 81,362 packages worth $165,053 the Okanagan having 51,332, valued at $109,100, or 60 per cent.

Plums and prunes showed a total production for the province of 210,292 packages, valued at $200,646. The Okanagan produced $163,292, valued at $158,225, or more than 75 per cent.

Peaches reached 207,565 packages for the whole province, wor $212,305. The Okanagan produced 20,399 packages, worth $207,539, or about 98 per cent. In apricots B. C. 's total production was 51,156 packages, valued at $66,878, while the Okanagan produced 51,150 packages, worth $66,864, or over 99 per cent. This district also led in cherry production with 40,366 packages, valued at $73,425, being a shade over 50 per cent. of the provincial total of 78,584 packages, valued at $141,129.

BOON TO MOTORISTS

Cars Can Be Shipped Three Days Weekly on Kettle Valley Trains

Vancouver---Autos may now be shippUed over the Kettle Valley railway between Hope and Princeton. The Vancouver Automobile Club received a telegram to this effect from the president of the Princeton Board of Trade, L. W. Mickel. The news is good news for motorists. Cars can leave Princeton for Hope on Tuesday, Thursday and Saturday, and leave Hope for Princeton on Monday, Wednesday and Friday mornings.

TOOK TOP POSITION IN ENTIRE PROVINCE

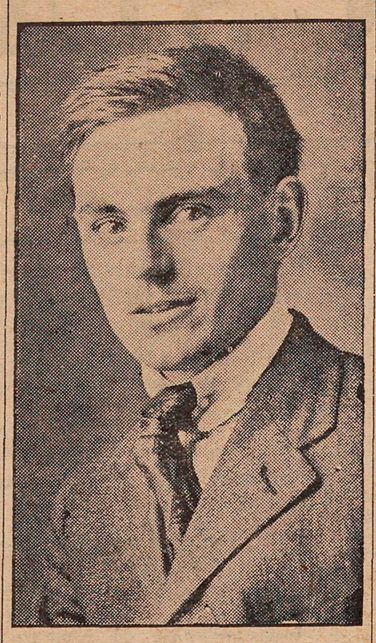

Geoffrey B. Riddehough, of Penticton High school, who led the province in the recent junior matriculation examinations.

ON HYDRO-ELECTRIC SCHEME

Vernon Meeting Passes Resolution in Favor of Survey of Power

Vernon---The meeting held here on Thursday afternoon to consider the development of hydro-electric power for the Okanagan and Shuswap lake districts, was one of the most important gatherings in the history of the city, and may well be held to mark a new era in the progress of this section of the province. If the plans there outlined are carried to successful completion, advantages may be expected to follow such as are as yet hardly dreamed of by the most optimistic advocates of the scheme. It was shown that at Shuswap Falls, the rapids below Mabel Lake and the falls of the Adams river near Chase sufficient power can be developed not only to serve present requirements for all industrial purposes, give cheap light and power to cities and farming communities, and electrify the C. N. R. branch, but also to meet the future development of the country, no matter how great that may be.

The meeting was attended by over fifty delegates, including representatives of the municipal councils, boards of trade and agricultural associations of the hundred and odd miles of territory stretching between Kamloops and Kelowna. It was intensely earnest and enthusiastic in the manner in which it grappled with the various problems wrapped up in this vitally important project, and its sentiments were embodied in a resolution calling upon the Dominion and provincial governments to take speedy action to have surveys made and get the project under way.

At the conclusion of a long and interesting discussion a committee was appointed to bring in suitable resolutions. This committee consisted of Messrs. Carment, Cossitt, Barnes, Hassen, Copeland, Sutherland and Clingan, and submitted the following resolutions which were unanimously adopted:

"Resolved: That this meeting of representatives of Municipalities, Farmers' organizations and Boards of Trade of the Shuswap and Okanagan valleys, in convention at Vernon on July 17, 1919, respectfully call upon the Dominion and Provincial governments to immediately cause a survey to be made of the power available on the Shuswap and Adams rivers with a view of at once developing such power for the use of the inhabitants of the said valleys, and the advisability of electrifying the Okanagan branch of the Canadian National Railway."

"Resolved: That the mayors and reeves of all municipalities, presidents of boards of trade, presidents of the United Farmers and other agricultural organizations in the Shuswap and Okanagan valleys be a standing committee, with full power to collect data and present same to the proper authorities, and to attend to all matters in furthering and carrying out said scheme to a successful conclusion."

FIRE DANGER IS GREAT

Hints Given to Campers so as to Prevent Outbreaks

Vernon---The continued hot weather and high winds have created a very serious fire hazard in this district, which will become greater if rain does not fall immediately. The grass and underbrush are as dry as powder and ready to burst into flames upon the least provocation. Such provocation may be either a lighted cigarette butt, red hot tobacco or a camp fire left smouldering. Those persons leaving such sources of trouble behind them are assuming a very grave responsibility, as it may result in damage to thousands of dollars worth of property, as well as cost the government thousands to combat. All big fires were once small ones that could be put out with a can of water or a shovel full of dirt.

All burning permits have been cancelled and all applications for permits are being refused till the weather becomes more favorable.

All people using the hills and forests, as well as those travelling by roads, are urgently requested to observe carefully the following rules laid down by the United States forest service, for the protection of the forests:

1. Matches. Be sure your match is out. Pinch it before throwing it away.
2. Tobacco. Throw pipe ashes and cigar or cigarette stubs in the dust of the road and stamp or pinch out the fire before leaving them. Don't throw them into brush, leaves, grass or needles.
3. Making camp. Build it in the open, not aainst a tree or log or near brush. Scape away the trash from around it.
4. Leaving camp. Never leave a camp fire, even for a short time, without quenching it with water and then covering it with earth.
5. Bonfires. Never build bonfires in windy weather, or where there is the slightest danger of their escaping from control. Don't make them larger than you need.
6. Fighting fires. If you find a fire, try to put it out. If you can't, get word to the nearest forest ranger at once.

MARKET COMMISSIONER CAUTIONS GROWERS

Olivettes Have Been Arriving in Very Poor Condition—Prices Were Firm

Calgary, July 26—This has been a busy week in Calgary. The distribution arrangements for carlots of raspberries went astray. Twice during the week cars rolled in from Hatzic and Haney on the same train. Today the market is bare, and Regina has two cars rolling. Sugar shortage and high prices make careful distribution a very important point. Every opportunity was present to cut prices, but thanks to the good condition of berries in the cars this was avoided. A few cases of mould was discovered in Calgary and Winnipeg. This year has been exceptional, almost all berries arriving at destination without loss.

Cherries: A car from Okanagan of fine quality cleaned up here on Wednesday. Some of the finest from Kaslo and Summerland, some very good in carlots from Okanagan. The Kootenay Bings and Lamberts are here a week too soon, the trade like the dark color. A week from now the peak will be past and prices steadier. Some very rank stuff called Olivette cherries, marked No. 1, arrived bearing the name of a reputed house in the Okanagan valley. This shipment should have been turned into wine at home. The grower or pickers apparently didn't understand packing cherries as there were leaves, stems, all sizes and conditions of ripeness in the same box, but the shipper did know better and should be prosecuted. We will let the matter pass with this caution. The same shipper has sent red currants in crates, weighting 16½ lbs. gross, instead of 20 to 22 lbs. We have taken photos of these. This shipment does B. C. an injury. They were shipped at a good price, practically on consignment (buyers protected). Many small sized Bings are coming from Denver. Bruised Royal Anns of small size coming on after the holiday gave the market a jolt downwards. There is a marked need of education amongst some of the unorganized cherry growers. The market is likely to be bare on cherries from now on.

Potatoes are quoted at all prices from Vancouver, $10 to $15 per ton below the Okanagan valley, who are selling but little. Can anything be done to protect the lower mainland grower until he is organized? At the present value of money $40 a ton is scarcely the cost of production for the mature spud at digging time.

Celery from Armstrong is improving in blanch. Vegetables from B. C. and local are offering freely. B. C. apricots (Royals) have made their appearance. This market is flush on cantaloupes and bananas. Sugar shortage is acute from Regina west, and has interfered with our raspberry and other berry sales. This has lasted throughout the season so far.

New potatoes are quoted at the Coast at $50 and Okanagan $55.

Northwestern Apple Situation

Government crop estimates were excessive. The advance buyers are now convinced that apple prices are on the upgrade. They advised holding off until harvest time in order to keep prices low. Estimates of 2,500,000 boxes in Hood River, have been cut to 1,500,000. Few American sales are reported on the prairies. Currency exchange is a factor in British Columbia's favor. The American Wagener is low-priced. This must not mislead B. C. Waener growers. Our Wageners should open from $2.00 to $2.25 for strictly No. 1.

Victory for Fruit Growers

Dominion fruit growers are much indebted to Mr G. E. McIntosh, in charge of transportation. Mr. McIntosh's intimate knowledge of freight and express rates, and all pertaining to moving fruit in transit is very valuable to producers. His skillful arrangement of the case of the producers east and west against the application of express companies to abolish commodity tariffs, went a long way to help winning their point. The case of the east was similar to the west, excepting that the west had to cope wih keen competition from the south. If the application had been allowed the western fruit men would have been practically driven out of business by the low rates existing in the United States. This is all changed, and fruit growers should feel that the award is worthy of the fight they made, and we trust that the increase in general express charges will be ample compensation for the express company.

Sugar

Cul[illegible]s a[illegible] of sugar to sell this year. [illegible]ay 15, 3,400,000 tons of the present [illegible]ar crop had been ground; 600,000 remain[illegible] standing. At present prices this re[illegible] a value of $525,000,000. Beet sugar crop predictions show an expected crop of 2,216,000,000 pounds or 147,000,000 pounds more than the average of the past six years. The average in beet sugar is a record one in the U. S. this year. It is only fair to say that the prairie sugar shortage is caused by the recent strike in Vancouver.

Canneries and Fruit Growing

Last year's prices which made fruit growers rub their eyes, will be beaten this year all along the line. The crops of strawberries and cherries have already been disposed of at fancy prices, and there is nothing to indicate that there will be any change

(Continued on page three)

Synopsis of Land Act Amendments

Minimum price of first-class land reduced to $5 an acre; second-class to $2.50 an acre.

Pre-emption now confined to surveyed lands only.

Records will be granted covering only land suitable for agricultural purposes and which is non-timber land.

Partnership pre-emptions abolished, but parties of not more than four may arrange for adjacent pre-emptions with joint residence, but each making necessary improvements on respective claims.

Pre-emptors must occupy claims for five years and make improvements to value of $10 per acre, including clearing and cultivation of at least 5 acres, before receiving Crown Grant.

Where pre-emptor in occupation not less than 3 years, and has made proportionate improvements, he may, because of ill-health, or other cause, be granted intermediate certificate of improvement and transfer his claim.

Records without permanent residence may be issued, provided applicant makes improvements to extent of $300 per annum and records same each year. Failure to make improvements or record same will operate as forfeiture. Title cannot be obtained in less than 5 years, and improvements of $10.00 per acre, including 5 acres cleared and cultivated, and residence of at least 2 years are required.

Pre-emptor holding Crown grant may record another pre-emption, if he requires land in conjunction with his farm, without actual occupation, provided statutory improvements made and residence maintained on Crown granted land.

Unsurveyed areas, not exceeding 20 acres, may be leased as homesites; title to be obtained after fulfilling residential and improvement conditions.

For grazing and industrial purposes areas exceeding 640 acres may be leased by one person or company.

Mill, factory or industrial sites on timber land not exceeding 40 acres may be purchased; conditions include payment of stumpage.

Natural hay meadows inaccessible by existing roads may be purchased conditional upon construction of a road to them. Rebate of one-half of cost of road, not exceeding half of purchase price, is made.

PRE-EMPTORS' FREE GRANTS ACT.

The scope of this Act is enlarged to include all persons joining and serving with His Majesty's Forces. The time within which the heirs or devisees of a deceased pre-emptor may apply for title under this Act is extended from for one year from the death of such person, as formerly, until one year after the conclusion of the present war. This privilege is also made retroactive.

No fees relating to pre-emptions are due or payable by soldiers on pre-emptions recorded after June 26, 1918. Taxes are remitted for five years.

Provision for return of moneys accrued, due and been paid since August 4, 1914, on account of payments, fees or taxes on soldiers' pre-emptions.

Interest on agreements to purchase town or city lots held by members of Allied Forces, or dependents, acquired direct or indirect, remitted from enlistment to March 31, 1920.

SUB-PURCHASERS OF CROWN LANDS.

Provision made for issuance of Crown grants to sub-purchasers of Crown Lands, acquiring rights from purchasers who failed to complete purchase, involving forfeiture, on fulfillment of conditions of purchase, interest and taxes. Where sub-purchasers do not claim whole of original parcel, purchase price due and taxes may be distributed proportionately over whole area. Applications must be made by May 1, 1920.

GRAZING.

Grazing Act, 1919, for systematic development of livestock industry provides for grazing districts and range administration under Commissioner. Annual grazing permits issued based on numbers ranged; priority for established owners. Stock-owners may form Associations for range management. Free, or partially free, permits for settlers, campers or travellers, up to ten head.

From Fighting to Farming

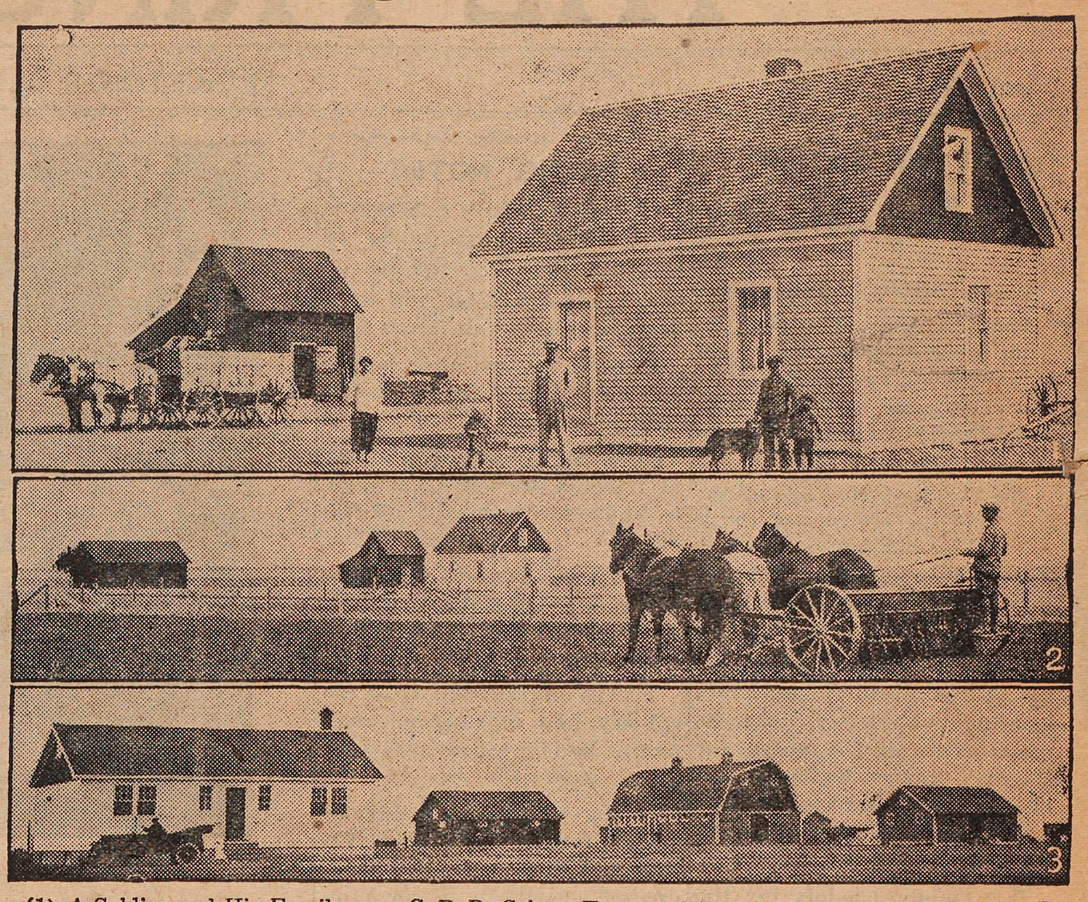

(1) A Soldier and His Family on a C. P. R. Colony Farm. (2) A Soldier Seeding the Soil. (3) A Typical Colony Farmstead.

Not many months ago two men were in the same battalion in France—the one an officer, the other a private. They both were in at the end and in the short interval since the armistice was signed have come back to Western Canada, received their discharge from the army, and are now occupying neighboring farms in one of the farm colonies prepared for returned soldiers by the Canadian Pacific Railway in Southern Alberta.

Here in these colonies are soldiers of all ranks, a number of whom were in the firing line up to the signing of the armistice. What surprises one most is that so many of them have so soon got back to practical work again and the Canadian Pacific Railway is to be congratulated on having had the foresight to adopt a practical scheme which has made it possible for a large number of men to begin farming on their own account in so short a space of time after their release from military duties. But this company has a reputation for making it easy for the right kind of men to get a start at farming, and its soldiers' settlement scheme is only an elaboration of its original "Ready Made Farm" and settlement plans, by means of which many of Western Canada's most prosperous farmers were enabled to begin farming in a new country under most favourable circumstances and which has contributed in no small measure to their present success.

The soldier settler in these farm colonies has an unusual opportunity to make good. He finds on the farm a comfortable house ready for him to move into with his family and effects. There is a good barn for his horses and cows, his water supply is provided for, his farm is fenced, and he has forty acres of land broken and ready for crop which will bring him a revenue during his first season. For this farm he is not required to pay anything for three years; time enough to give a man an opportunity to bring his farm to a fine state of development and with average luck to have acquired a fair sized bank account as well.

Moreover, if he is unable to purchase live stock, farm implements and seed, he is provided with a team of horses and harness, two cows, a sow, some poultry, some necessary implements and small tools and seed for his forty acres, for which payment is to be made under an agreement entered into for the purpose.

Some of the larger implements are available for use by the colonists in common, a set being allotted to every three farms and use by them in turn under the direction of the colony superintendent. A fixed charge per day is made for the use of these implements.

The colony superintendent is an expert agriculturist and it is his duty to assist the colonists with advice as to the best manner of conducting their farming operations. His headquarters is the central control farm, a farm somewhat larger than the rest of the farms in the colony, which is used largely for demonstration purposes, and among other functions, serves as a supply depot for male live stock. The central control farm is situated at a point most conveniently reached by all the settlers in the colony and will no doubt become their chief meeting place.

A more enthusiastic community of farmers will be hard to find anywhere than those in process of formation in these veterans' colonies in Alberta. To see the men at work, for themselves, on their own farms, after what they have gone through is an inspiring sight. The spirit of mutual help and comeradic that is everywhere evident, speaks well for the success of the venture. These farm colonies are sure to become centres of considerable agricultural activity.

"Wear-Ever" Preserving Kettles

No need to stir while cooking, not even jelly. No scorched or burnt food. Roasts meat on top of stove; superior to finest oven; makes tough meat tender. Lasts for generations. Buy now.

T. G. WANLESS, Main St., PENTICTON, B.C.

AGENT FOR—"Wear-Ever" Aluminum, Singer Sewing Machines, Willis Pianos, etc., etc.

GUARD AGAINST FIRE.

One Reason Why.

MARKET COMMISSIONER CAUTIONS GROWERS

(Continued from page two)

with respect to the other crops that are coming.

Yakima growers have been offered $55 a ton for their pears by a west side cannery, the highest price ever reported at the opening of a season. The same cannery is offering to contract for cull apples at $10 a ton, which is three times the price of two years ago.

The canneries have a great deal to do with the sudden change in fruit prices. There has been a general tendency last year or so to bring th to the Inland Empire fru instead of making the fruit go to the canneries. This is, in addition to its beneficial effect on prices paid to growers, a great step in the direction of conservation. Canneries take fruit from the orchards and put it up before it has a chance to spoil. They take and utilize fruit of the lower grades that used to be utterly wasted.

A fruit district that has a good cannery need not fear the old nighmare of an over-supply of apples or peaches rotting on the ground.

Commodity Express Rates Tariff Unchanged

The decision of the railway commission board has been handed down. The general express rates have been increased, perhaps sufficient to allow the express company to operate at a profit, the commodity tariff rates which include fruits, vegetables and fish, and which vitally affected B. C. producers, remain as in 1918, at least for the present. The following brief telegram will show the exact position of fruit growers:

Calgary, June 23

G. E. McIntosh, Ottawa, Ont.

Does dismissal of application of Express Co. mean no increase in commodity tariffs?

J. A. GRANT.

Answer:

Ottawa July 24.

B. C. Markets Commissioner, Calgary.

Your wire July 23. According to judgment no increase will be allowed on fruit tariffs.

G. E. McINTOSH.

Prevent Shrinkage in British Apple Shipments

During your M. C's. visit to Britain the question of shrinkage in transit was discussed. Shrinkage is only a term used to describe loss by careless handling or accident in transit, mostly caused in loading and unloading ships. Sometimes a net full of apple boxes would strike something and a dozen lids fly off, scattering the contents of boxes all over the hold or wharf. Some would be salved and some not. This represents shrinkage. It is understood by apple shippers that the bilge on box reduces the nail hold on the lid to a fraction, the clete covers it and hides the small hold existing. To overcome this difficulty an experienced shipper advocates using a couple of iron bands similar to those used in the Sunkist oranges. the bands to be placed about three inches from each end of the box. The cost would run about five cents a box, but the insurance in loss from shrinkage would easily repay the shipper. We would recommend the use of these bands.

Growers Attention

We have weighed some crates of fruit which were complained of as containing short weights. We also weighed some which appeared slightly overweight, and the following represents the finding:

Hammond "Japs" sent several crates of rasps weighing from 13 to 15 lbs. gross. The correct weight of a crate of rasps in 24 2-5 quart shallow hallocks is 20 lbs. gross, or 15 lbs. net. Bing cherries from Nelson weighed 19* lbs. 4 bskt. crate. Bing cherries from Kaslo weighed 23 lbs. 10 oz. The weight of a 4 bskt. crate full of cherries should be 22 lbs. gross.

Red currants from Summerland weighed 16 lbs. 12 oz. in 24 shallow 2-5 quart hallocks. Red currants from Wyndell weighed 20 lbs. 11 oz. in 24 deep pint hallocks. The correct weight in the former crate should be 20 lbs. gross and the latter 22 lbs.

It is necessary to have a uniform package.

Pears

Pear growers will be surprised to hear that this fruit is banned from entry into Britain. The British pears are only half a crop this year, and all will be consumed before ours reach them. Why pears should be denounced as a luxury and every other fruit admitted, passes our understanding. Food control advisers please explain.

Vancouver Market

Vancouver, July 26—The trade reports business good during the week. Reports from the country points state that crops are in need of rain and there is fear expressed that the potato crop will be very light.

Strawberries: The season is still dragging on, the latest ever known in British Columbia. Some shipments are of good quality, but the major portion are off color and show that the crop is on the clean-up. It is estimated that the crate shipments from B. C. points to the prairies this season went well over 45,000 crates.

Raspberries: Only moderate shipments coming in. The demand is greater than the supply and we receive many enquiries for these berries. Reports from the middle west state that, owing to the poor crop prospects in some parts and the present shortage of suger, raspberry sales are being curtailed. It is not at all likely that these conditions will make any reduction in the price of these berries, owing to the local jam contracts and the steady demand for raspberries from outside jam factories. There was a time when any little hitch in the eastern markets brought a shower of raspberries to this city. These coming as they did without notice and in large quantities had to be "slumped" and the grower lost money Ninety-nine per cent. of this trouble lay at the producing end, due entirely to lack of organization for proper distribution. Today the producers are organized and under the present conditions there is little danger of such a recurrence and growers would do well to remember that the home market should be supplied. Put a price on your berries and offer them on your home market. If our dealers will not buy it is not the fault of the grower. The day is drawing rapidly near when the Fraser valley will be the greatest berry producing district in the world and we will no doubt ship this product in its various forms to the four corners of the earth. Every home market will then be needed and growers would do well to have a little foresight in this matter. No person can blame the grower for selling on the highest market, yet in our opinion, it would only be good policy on his part to protect himself for the future.

Loganberries: The demand for these berries is increasing daily. The quality of the berries received is good and shipments are arriving in first class condition.

Mulberries: A shipment of these was received from the Ruskin district We do not think that the market will ever require any.

Blueberries: Shipments of these are now in full swing, the supply coming principally from Lulu Island. The demand appears to be fairly strong. These were sold on wholesale row in bulk, in pint crates and in "Climax" baskets.

Owing to the high price of other berries it is quite common to see large crowds of city people down on the marshes filling their baskets and pails with these berries.

Currants: There has been a good demand for red and black currants this season, but it is useless to ship white currants to this market.

Cherries: B. C. large sweets are moving freely. Sours are slow and the demand for these appears to be from the canneries and jam factories. Our attention has been called to the shipment of sweet cherries from the Okanagan by freight. These were spoilt on arrival and refused. The Okanagan has this year contributed some of the finest Bings and Lamberts ever seen on this market.

From a careful study of the cherry situation during the past five years it is our opinion that the growing of Lamberts and Bings should be left with the interior districts of British Columbia, the lower mainland and the Island growing the sours, more especially the Morello and Olivet. Each year we find large shipments of sweet cherries grown on the lower mainland coming in to this market infected with "Brown Rot" and these are invariably a total loss.

The following are the prices quoted by the wholesaler to the retailer for No. 1 stock, unless otherwise mentioned:

Apples: Transparent, $4.50; Gravenstein, $5.50. Apricots: Keremeos Royals, 4 bskt crates, $2.00. Cantaloupes: Standards $5.50, flats $2.25. Cherries: Bings 20c to 25c, Royal Anns open, sours 4 bskt. crate $2.00. Currants: Black, per lb. 17c to 20c, reds 17c. Strawberries $3.25. Raspberries $3.25 to $3.50; Loganberries, pints, $4.00; Peaches, $2.00; Plums, $3.25; Tomatoes, hot house, $4.50; Cukes, No. 1, $2.25; Potatoes, old, open; new, $55.00; Onions, $7.00; Celery, B.C., $1.35; head lettuce, 60c doz.; cauliflower, doz., $1.75 to $2.50; carrots, $3.25 sack.

Old potatoes are still on the "lag." The shipments of new potatoes have now amounted to 28 cars from the lower mainland. This is five cars better than last year at this date. The indications are that prices may hold steady for some little time. Meats remain much the same as last week. There has been considerable comment as to the future of the beef market, owing to the low prices prevailing at the New Westminster market last week. Latest reports show an advance in the Calgary and Chicago markets. There is a possibility that there will be a big unloading of beef from the ranches in the districts not suffering from drought, causing a low price to prevail during the fall. This with the present indications of high priced hay this winter, looks like high beef next spring to the farmer who can carry his stock over the feeding season.

Add Extra Boat

Kelowna — Capt. Brown, superintendent of the C.P.R. Lake and River Service for the province, passed through today on a trip of inspection. Special efforts are being made this year to handle the crop of the valley and no difficulty is anticipated. Plenty of men are now available to man the different boats and the service will be much improved in consequence. The S.S. Okanagan is to be put on again for fruit handling at the beginning of August.

KEREMEOS

Miss Hamilton, of Vancouver, is visiting at the home of Mrs. Glen Colwell, at the Center.

* * *

The W.C.T.U. met at the home of Mrs D. J. Innis on Thursday, July 24. It was decided to discontinue the meetings during the month of August.

* * *

Several friends of Mr. and Mrs. L. V. Newton, of Cawston, joined with them in celebrating the seventh anniversary of their marriage at a picnic held at Ollala recently.

* * *

An at home reception was given to Sergt. H. C. N. Etches at the home of Mr. and Mrs. D J. Innis on Friday, July 25, when a great number of the citizens paid their respects to the happy couple, partaking of their hospitality in the way of tea and cake. All joined in wishing them many years of happiness and prosperity.

* * *

The Misses Traub, of Vancouver, are holidaying at the home of Mr. and Mrs. E. M. Crooker. Mrs. O. C. Wilson, of Edmonton, a sister of Mrs. Crooker, and a former resident of Keremeos, is also renewing acquaintances in the valley.

* * *

Dog days seem to have come to Keremeos, as several of the canines are no more to be seen on the streets. It is believed that a little poison judiciously placed has helped to hasten the end of some of these noble animals. A reward has been offered for the apprehension of the dog killer.

* * *

Mrs. D. J. Innis and son Frank have gone to Vancouver for a short visit among friends.

* * *

Rev. J. A. Cleland, of Penticton, officiated at the Anglican services on Sunday last, having service of Holy Communion at 11 a.m.

* * *

A general invitation is extended to all returned soldiers of the Allied army now residing or at the time visiting in this district, to the celebration service of thanksgiving to be held on Sunday, August 3, at the Richter hall, at 7.30 p.m., and also to the picnic and day of sport to be held on Tuesday August 5, at Keremeos.

New Canadian Pacific Director

Captain the Hon. W. J. Shaughnessy

(On left) taking the bad air from his dug-out with a captured machine made for the purpose.

At a meeting of the Board of Directors of the Canadian Pacific Railway held on June 16th, Captain the Hon. William J. Shaughnessy was elected a director of the company to fill a vacancy caused by the resignation of the Hon. James Dunsmuir, of Victoria, B.C.

Captain Shaughnessy is the son of the Right Hon. Lord Shaughnessy, who was for nineteen years the president of the Canadian Pacific Railway and is now the Chairman of the Board. Educated at Laval University, Montreal, and Cambridge, England, Capt. Shaughnessy is a prominent Montreal lawyer. During the war he saw three years' service overseas, leaving Canada as Captain and Adjutant of the 199th Irish Rangers, recruited in Montreal, and was in charge of the arrangements for the battalion's notable tour of Ireland.

On the breaking up of the Irish Rangers, he was sent to France as aide-de-camp to Brigadier-General Simms, the Canadian representative at British General Headquarters. After serving with considerable distinction in this capacity for some time, Captain Shaughnessy was transferred to the headquarters of the Canadian Corps, acting as aide-de-camp to Lieutenant-General Sir Arthur Currie, the corps commander.

Big Strawberry Season

Creston—This week will about wind up the strawberry shipping for 1919, and a rough estimate of the yield would indicate that this year will show the second largest crop ever shipped out of the valley. Indications are for almost 13,000 crates, which does not include those sent to the jam factory. The biggest ever was the exceptionally wet season of 1916, when over 17,000 crates were shipped.

PRINCETON

The Hub of the Similkameen

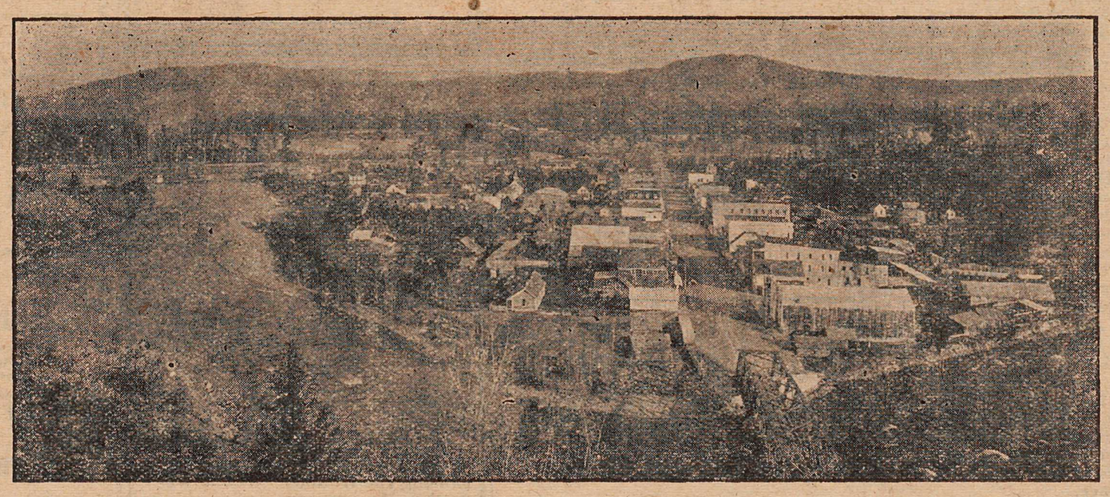

Coal, Lode and Placer Mining

Unexcelled Advantages for the Investor and Home Builder

Electric Light System, Water for Domestic Purposes and Good Fire Protection

PRINCETON COAL AND LAND CO., LTD.

ERNEST WATERMAN, General Manager, Princeton, B. C.

CLOTHES MAKE THE MAN . . .

Be a Man. We can build you up from Foot to Head. All the latest styles from the Fashion Centres of the East

C. WILLARSON & CO.

PRINCETON

Canning Season Is On

WE CARRY FRUIT JARS AND PRESERVING SUGAR

P.S.—We handle the best grades of Groceries, Etc.

F. P. COOK

Princeton Granite Creek Coalmont

The Consolidated Mining & Smelting Co. of Canada, Limited

Offices, Smelting and Refining Department

TRAIL, BRITISH COLUMBIA

SMELTERS AND REFINERS

Purchasers of Gold, Silver, Copper, Zinc and Lead Ores

TADANAC BRAND PIG LEAD, BLUESTONE, COPPER AND SPELTER

POUND DISTRICT ACT

Pursuant to the provisions of Section eleven of this Act, notice is hereby given of the resignation of Fred Bromfield as Pound Keeper and of the appointment of Charles Hunter in succession as Pound Keeper of the pound established at Princeton. The pound premises are situated upon Lot 3, in Block 5, in the Subdivision of District Lot 706 Similkameen (formerly Osoyoos) Division of Yale District, Province of British Bolumbia.

E. D. BARROW,
Minister of Agriculture.

Department of Agriculture, Victoria, B. C., July 15th, 1919.

RELIGIOUS SERVICES

PRESBYTERIAN CHURCH

(Rev. R. Herbison, Minister)

Allenby—Regular service Sunday at 2;30 p. m. Sunday school 11 a.m.

Princeton—Regular service 7:30 p. m. Sunday school 11 a. m.

Copper Mountain—Service will be held Tuesday, at 7:30 p. m.

Fivemile School—Service Wednesday, at 3:30 p. m.

Coalmont—Regular service Thursday at 7 p. m.

CHURCH OF ENGLAND

Church of England—Services Sunday morning at 11 o'clock. Holy baptism by arrangement. Rev. G. H. Moody, Vicar, officiating.

Kettle Valley Time Table

Via. tne Coquihalla Route

Eastbond—Leave Vancouver at 8 p. m. daily, arriving at Hope 11:40, p. m., Princeton 4:40 a. m., Penticton 8:30 a. m., Midway 3:45 p, m., and Nelson 10:30 p. m.

Westbouud—Leaving Nelson 9. p. m., arriving Penticton 10:15 a. m., Princeton 2:20 p. m., Hope 7:35 p. m,, and Vancouver 10:30 p. m.

D. M. FRENCH

Undertaker and Funeral Director

All kinds of Coffins and Caskets on hand
Harold Ave,, opp. Hotel Princeton

PERCY W. GREGORY

Assoc. Mem. Can. Soc. C.E.

CIVIL ENGINEER

AND BRITISH COLUMBIA

LAND SURVEYOR

PRINCETON, B. C.

BUSINESS LOCALS

Aluminum cooking utensils. New arrivals. A.L. White.

It don't matter what condition your shoes are in, I repair them. R. Dale.

Bicycle, C.-C. & M., Perfect, $50.00, Bicycle supplies. A. L. White.

Bookkeeping done in spare time. Reasonable rates. W. H. Haynes, Phone 38 B, Princeton,

Fruit and pickle jars. Quality and price. A. L. White.

For Sale—Six cabins and dwelling on two lots. C. Bromfield.

For Sale—Black Siberian hares. Apply MacKenzie, of Tullochard, near Princeton.

PATTERSON, CHANDLER & STEPHEN, LTD., 16th Ave. and Main St., Vancouver, B. C. Monuments, Head stones and Cemetery Fences. The largest Monumental Works in the West.

WATER NOTICE

DIVERSION AND USE

TAKE NOTICE that R. A. M. D. Ramsay, whose address is Princeton. B. C., will apply for a licence to take and use eighty acre feet of water out of Hayes Creek, also known as Five Mile Creek, which flows southerly and drains into the Similkameen river about seven miles below Princeton,

The water will be diverted from the stream at a point about 20 chains north-easterly from N. W. Lot 940. Kamloops Division, Yale District, and will be used for irrigation purposes upon the land described as Lot 940 Kamloops Division.

This notice was posted on the ground on the 1st day of July, 1919. A copy of this notice and an application pursuant thereto and to the "Wator Act 1914," will be filed in the office of the Water Recorder at Princeton, B. C.

Objections to the application may be filed with the said Water Recorder or with the Comptroller of Water Rights, Parliament Buildings, Victoria, B. C., within thirty days after the first appearance of this notice in a local newspaper.

The date of the first publication of this notice is July 4th, 1919.

R. A. M. D. RAMSAY,
Applicant,
By P. W. Gregory, Agent.

MINERAL ACT 1896

(Form F)

Certificate of Improvements

NOTICE

Fisher Maiden No. 2 Fractional Mineral Claim, situate in the Similkameeu Mining Division of Yale District.

Where located: On Siwash Creek, a tributary of Hayes (Five Mile) Creek, Princeton, B. C.

Take notice that I, P. W. Gregory, Free Miner's Certificate No. 27115 C, acting as agent for The Inland Development Company, Limited, of Penticton, B. C., Free Miner's Certificate No. 12275 C, intend, sixty days from the date hereof, to apply to the Mining Recorder for a Certificate of Improvements, for the purpose of obtaining a Crown Crant of the above claim.

And further take notice that action, under Section 85, must be commenced before the issuance of such Certificate of Improvements.

Dated this, 5th day of July, 1919.

Proposed Library

An effort should be made to have a reading room and library established in Princeton. No doubt a suitable room could be procured for the purpose at a small cost, and a supply of books, magazines and newspapers gathered together. A start could be made in a modest way, and enlarged upon as time went on.

Rebekah Officers Installed

Following is a list of the newly installed officers of Vermillion Rebekah Lodge No. 24:

Mrs. Smyth, P. N. G.
Mrs. Darragh, Noble Grand.
Miss Lyall, Vice Grand.
Mrs. Willarson. R. S.
P. Russel, F. S.
Mrs. Muir, Conductor.
Miss Rutherford, Warden.
Miss Eva Campbell, Chap.
Mrs. Huston, Treasurer.
Mrs. Gellatly, R. S. N. G.
Mrs. Bromfield, L. S. N. G.
Mrs. Wardle, R. S. V. G.
Wm. McLean, L. S. V. G.
Mrs. Hughes, I. G.
P. Y. Smith, O. G.

The officers were installed by Mrs. Bromfield, district deputy.

At last Monday's meeting Mrs. Smyth was presented with a past noble grand's jewel.

The World's Peace

Two weeks ago we celebrated peace. Since that date it has been announced in the press: "The Royal Northwest Mounted Police to be augmented by 2500 men." "The fight to live grows more strenuous." "Race war in Washington, D. C." "Nations planning large expenditures for army and navy and fortifications." "Canada has entered the lists for a standing army." Funny old world.

On Way to Ottawa

Hon. Dr. J. H. King, minister of public works, is on his way to Ottawa to attend the Liberal convention and to interview the Dominion government in connection with getting part of the Federal road appropriation applied to this season's road work in British Columbia.

SOCIETIES

KNIGHTS OF PYTHIAS

PRINCETON LODGE No. 50

Meets 1st and 3rd Wed. at 8 p.m. in I.O.O.F. Hall

Visiting Brothers Welcome.

R. Gorsulowsky C. C. P. Russell, K. of R. S.

PRINCETON LODGE I.O.O.F. No. 52.

Regular meetings. 8 p m., Thursdays, Sojourning brethren welcome. Hall situate on cor Bridge St. and Vermilion Ave.

D. Muir, Noble Grand — C. Willarson, Secretary

D. M. FRENCH—Manager of I. O. O. F. Hall

Excelsior L. O. L. No. 2102

Meets Fourth Tuesday at 8 p. m. in I. O. O. F. Hall.

Visiting brethren welcome.

Geo. M. Bennet, W. M.
S. R. Gibson, Secretary

DENTIST

Dr. John D. Butler

Howse Block

Quit UR Kidding!

GET SOMETHING FOR THE KIDS

Bubble Book

THREE RECORDS IN EACH BOOK....

KEEP THE KIDS HAPPY

BUY A

DOLL BUGGY

COLUMBIA and EMPIRE GRAMAPHONES

Records that your Grandad used to sing

A. L. WHITE

CONGRESSIONAL COMMITTEE ON WORLD'S FAMED BATTLEFIELDS

Members of the congressional committee on Military Affairs, on their recent tour of the battlefields of France.

Princess Theatre

MONDAY AND TUESDAY

AUGUST 4-5

MARGARITA FISHER IN Put Up Your Hands

Best American Play she has ever appeared in

HOLD-UP OF RIGHT SORT

WE LIVE TO EAT AND EAT TO LIVE

Is an old axiom. But in order to live right you must get the best to eat. We cater to the

INNER MAN

Our store carries only the choicest and best grades of groceries, teas, coffees, etc. And don't forget the

OUTER MAN

We hit the bull's eye every time when you want dependable clothing that is built on reliable fabrics and materials carefully tailored

THOMAS BROS., - PRINCETON

S. R. Gibson

AGENT FOR

QUEEN Fire Ins. Co

THE SUN Fire Ins. Co

B.C. LIFE Assurance Co

JUST ARRIVED

NEW SHIPMENT OF

PATHEPHONES

The manufacturers advise an immediate advance in price of these machines. Get yours before the price goes up

Sold for Cash or on Easy Terms

Alf Sorenson

Jeweler and Optician

IN THE MARKET FOR YOUR

CREAM SHIPMENTS

Every Day in the year. Write for Shipping Tags, or call at the Star Office.

When you Buy Butter ask for "Curlew"

Curlew Creamery Company,

GRAND FORKS, B. C.

ALLEN'S

BILLIARD ROOM

Comfortable and Well Lighted

Cigars, Tobaccos, &c.

BARBER SHOP, Baths

"A Rattling Good Tonic"

That is what one of my customers crlls Nyal's Digestive tonic.

Another man said it sweetened his wife after being a sonr dyspeptic for years.

One wife said she had to take it away from her husband, she couldn't cook enough to satisfy the appetite it gave him.

Stories like these make us enthusiastic about Nyal's Digestive Tonic.

If you are not feeling up to the mark perhaps your stomach is causing the trouble. Worth while finding out anyway.

A big bottle for a dollar

PRINCETON DRUG and BOOK STORE

G. G. LYALL, Manager

JOHN NATHAN

CIGARS and TOBACCOS

CONFECTIONERY

Book & News Stand

Hotel Princeton

SWANSON & BROOMFIELD, Props.

Best Hotel in the Interior of British Columbia

EUROPEAN PLAN

New and Modern Throughout. Rates Reasonable.

Dining Room Unsurpassed

Auto Bus Meets All Trains

Trunks and Baggage Carefully Looked After.

PRINCETON, - B. C.

MODEL LIVERY STABLE & AUTO GARAGE

PRINCETON, B. C.

Freight and Passenger Transportation

STAGE MEETS ALL TRAINS

W. S. GARRISON

Princeton & Tulameen

Similkameen Hotel

SUMMERS & WARDLE

PROPRIETORS

Splendid Accommodations for the Travelling Public and Laboring Men.

Large Poolroom and Barroom in Connection. Near Beer, Soft Drinks and Cigars.

Hotel is situated near Great Northern and Kettle Valley Railway station.

Vermilion Avenue, Princeton, B.C.

Shamrock Brand

Cured Meats
Pickled Meats
Salt Meats
Pure Butter
Lard and Eggs

All kinds of Fresh, Salt and Smoked Fishkept in Stock.

P. Burns & Co., Ltd.

The Nutrient Quality of the Beer made by the

Princeton Brewing Co

Princeton, B. C.

Are well known. For Dinners, Luncheons or as an ordinary beverage

Sparkling, Creamy Beer

Is delicious and appetizing

Orders Promptly Attended

INSURANCE

P. W. GREGORY

AGENT FOR THE FOREMOST

Fire, Life, Accident and Liability Companies—Canadian, British and American.

AGENT FOR THE

Allison Subdivision.