THE PRINCETON STAR

20th Year No. 34 — PRINCETON, B. C., FRIDAY, AUGUST 22, 1919. — PER YEAR: $2 Cash Single Copy 5c.

Harvest in Full Blast in Five Mile Section

(By The Star Correspondent)

Five Mile, August 21.—Harvesting operations have commenced, and binders will be busy for several weeks to come.

Much regret is felt in the district at the death of an old neighbor, Jerry Frame. He was found dead in his cabin last week by E. N. Freding. The deceased had but recently returned from across the line after an absence of nearly three years. It is understood he had made arrangements for the sale of his ranch and effects, and was staying at his place until the transfer could be effected. He was a most good natured man and respected by everybody.

Now that Mr. Mackenzie King has been elected leader of a great and historical party in this country, those of us who take an interest in the affairs of goverement are curious to know just whom he represents, and what were the bonafides of those who placed him in that position. Did the delegates to Ottawa represent Liberalism as the chosen representatives of Liberals throughout the country, or were they an aggregation of individual, self constituted and self elected, as would seem to have been the case with those attending from the Yale riding? The Princeton districtis an integral part of the Yale Electoral division, yet, so far as can be learned from enquiries made, no single individual, Liberal or otherwise, knew anything of, or had a word to say upon, the choice of those who were supposed to represent us. The whole proceeding was a palpable farce and a dragging in the gutter of a fundamental principle of democracy and of Liberalism, namely, the absolute right of a people to say who shall represent and who shall lead them.

A general meeting of Institute members and subscribers to the proposed Co-operative Association will be held on Saturday, August 30th, at 1 o'clock p. m. at the court house. Every member and intending subscriber should make a special effort to be there as, matters of much importance will come up for discussion and decision. A pamphlet, stating briefly the case for Co-operation, is ready for distribution and, together with an application for shares slip, ought to reach every individual in the district within the next few days. The directors will appreciate prompt action on the part of all interested in the movement, so that they may know, at the earliest moment the approximate amount of capital that can be raised, and thus avoid delay in the steps that must be taken as a condition precedent to incorporation.

MINING NOTES

Mining men are looking over several properties in the Bear creek district.

Engineers will be at Coalmont the early part of the week to do their bit toward constructing the road to the collieries.

Pete Johnson, Charles Bonivar and Belgie Pouwels have gone up to Coquahalla lake section to do assessment on several promising claims.

S. J. Spencer and Mrs. Spencer have returned after spending several weeks on Whipsaw Creek, 20 miles from Princeton, doing work on their claims, the S. and M. group. This year they confined their operations to surface work, and succeeded in uncovering some very fine galena ore that will run from $250 to $300 to the ton.

Allenby Alright Penticton Paralyzed

The Penticton baseball nine, accompanied by a bunch of rooters who would be more at home in a canning factory than on a baseball ground, arrived in town in broad daylight last Sunday and autoed up the hill to Allenby where they met the mill town nine on the diamond—but that was nearly all they did, for when the umpire said "keno" Penticton had two runs and Allenby eight. They left for home, but not immediately, preferring to arrive at Penticton like thieves in the dark. The lake town had on its nine half a dozen men who are reported as making their living at ball playing; but after witnessing the game Sunday The Star came to the concluclusion they would starve to death at a free lunch counter. The game was a good one—for Allenby, and was witnessed by a large crowd.

Fans from Penticton who know as much about baseball as frogs do about piano playing

Sailor and Tailor, and Andre and Waugh were there with ribbons on; and we understand Peck was there or is there or somewhere else, as he hasn't been seen since.

Sunday, rain or shine, Allenby boys will journey to the cow camp in Nicola valley where they meet the Merritt basebawlers, who are reported to be very strong—but not quite as strong as limburger cheese.

Planning for Concert

The members of the Princeton branch of the Great War Veterans' Association are planning to give a big concert and dance some time next month. G. A. Mathewson, H. G. Neelands and others are taking a particularly active part. They are asking for the co-operation of all who are willing to assist, and wish to get down to rehearsal and practice work as soon as possible.

A Good Investment

THE money you save earns interest when deposited in our Savings Department, and both principal and interest are safe and can be obtained whenever required. Open an account to-day.

THE CANADIAN BANK OF COMMERCE

5A

Princeton Branch - H. C. B. Lucas, Manager

Princeton Paragraphs

Miss Nellie Manahan is home from her visit to the coast.

Oren Knight has returned to Princeton after a few weeks' absence.

E. M. Wolfe of Seattle was a guest at the Hotel Princeton Wednesday.

James Forsyth is home from the coast, where he was having his arm treated.

Considerable distemper is reported amongst the horses around Princeton.

D. M. French has sold his house and two lots to Sid Storer, the barber.

Jim Pendergast, manager of the sawmill at Coalmont, is visiting coast cities.

Mrs. R. Gourlay and Mrs. Cunningham are spending a few days in Vancouver.

Miss Rider of Vancouver is here on a visit with her brother, Victor Ryder, and wife.

There's one thing to be admired about a dog: he does not pretend to be anything else.

Mrs. Esson, sister of Perley Russell, is here from Vancouver spending a couple of weeks.

James Muir, son of Mr. and Mrs. D. Muir, was visiting with friends at Hedley last week.

The Hospital Auxiliary will hold its next meeting on the first Wednesday in September.

Mr. and Mrs. G. G. Lyall arrived home this morning after spending a few days in Vancouver.

Howard Huff, who purchased a Chevrolet car a short time ago, has worked up quite a jitney business.

W. E. Long, accountant in the store of the A. E. Howse, left Wednesday with Mrs. Long for Vancouver to spend a two weeks' holiday.

While logging at Allenby last Tuesday Jack Rogers had his leg broken and was brought to the hospital, where he is getting along nicely.

The Hutton families, who moved from Princeton recently, have located at Osprey Lake, where they purchased the Harry Ostrom place.

During the absence of Pete Johnson, Tommy Day is behind the counter in C. Willlarson & Co's. clothing emporium. He handles the goods like an expert from New York city.

Rev. Father Bellot will be in Princeton on Sunday, August 24, and will say mass at 8:30 a.m. in the new Catholic chapel on Kenley avenue, which has just been completed.

The new fixtures, chairs and big lounge have been placed in position in Sid Storer's barber palace, snd when the decorators are finished it will be the swellest shop in the interior.

Louie Marcotte, mayor of Coalmont, was in Princeton yesterday. He reports business good in the coal metropolis, and no murders, or suicides, or any one buying moonshine at $1200 a barrel.

Sergt. V. N. Wydeman, brother of Mrs. H. B. Meausette, is here on a short visit. Sergt. Wydeman was overseas with a Canadian regiment and returned just recently. His home is at Kenora, Ont., but before enlisting he was connected with a McLaughlin-Buick automobile firm in Jersey City, New Jersey.

Mrs. Campbell is here from Edmonton visiting with her daughter, Mrs. F. A. Howse.

Only ten days more and the big Labor Day celebration at Hedley will be pulled off. Hyu time promised.

Owing to lack of space a song composed by Frank Floranse, of Princeton, will not be published until next week.

H. E. Whitaker, accountant for the Princeton Coal & Land Co., has returned after a short holiday on the coast. Mrs. Whitaker and children will remain on the coast for some weeks yet.

Miss Hollingsworth, of Vancouver, has been engaged to teach the East Princeton school when the fall term opens on Tuesday, September 2nd. She is a cousin of Roy Connor of Princeton.

B. Lequime, of Grand Forks, has his big Dayton truck in Roy Connor's repair shop. When the repairs are completed the truck will be used in hauling lumber between Midway and Boundary Falls.

Leon Marston is home after spending about 15 months working in a large mill at Arthur, near Salt Lake City, Utah. This mill is owned by the Guggenheims and has a capacity of 20,000 tons of ore every 24 hours.

Henry Phelps and Chas. Elliot have leased the skating rink and are having it fixed up for a garage and repair shop. A concrete floor will be laid and the place will be put in shape for handling a large volume of business.

Homer Wells is keeping his Republic truck going day and night. In the daytime he drives the truck himself and makes four trips between Princeton and Allenby, while at night Melville Waddell makes two trips to Copper Mountain and return.

A. J. Cappos, a section man at Balfour, was discharged from the Princeton Hospital a few days ago, where he was confined for about two weeks being treated for injuries he received when he was thrown from a speeder on which he was riding.

In the last issue of the Western Canadian Motorist, published at Vancouver, the Hope-Princeton route is favorably mentioned in several places, and due credit is given Princeton's live Board of Trade for its untiring efforts in endeavoring to have this highway completed.

Major J. W. Clark, of Victoria, superintendent of the B. C. Soldiers' Settlement Board, was in Princeton this week on his way to Penticton. He will return next Monday and will inspect the land on Roche River, where many returned soldiers have made locations.

Child Dies Suddenly

John McPherson Baxter, the six months' old son of Mr. and Mrs. Robert Baxter, passed away suddenly last Saturday, and the funeral was held Sunday afternoon. The following verse is contributed by the child's mother:

Another little lamb has gone to dwell
with Him who gave;
Another little darling babe is sheltered
in the grave.
God needed one more Angel child
amid His shining band,
And so He bent with loving smile and
clasped our darling's hand.

GENERAL NEWS

Hope has no millionaires.

Kamloops, for its size, is the best lighted city in the world.

The blind pig industry is keeping Revelstoke on the map.

There's a bounty in British Columbia of 10 cents on crows, cougars $25, and wolves $15.

In Cranbrook the police court pays the running expenses of the city. Over $540 were collected in fines last month.

The Prince of Wales, who is now in Canada, can set type, but never followed the trade. The prince has a better job than working around print shops.

"In God We Trust" is the motto over the door of New Westminster city hall. But merchants of the city trust the banks to carry them over from day to day.

For miles west of Hope good farm land is lying idle. Some of it requires only a little clearing. If it is held by corporations it should be confiscated and given to those who are willing to produce.

Last Friday the Swift company of Portland was fined $100 by Judge Been for shipping adulterated canned milk to Alaska. The smell of the milk, when a can was opened, would knock a skunk off a scavenger's wagon.

The sockless fad, which originated by ladies in Paris, and got over to London, has reached Vancouver. All sorts of designs are worn on the bare legs to camouflage the effect. Even tattooing. Some of the ladies have gone so far to inflate the limbs with a bicycle pump.

Official announcement is expected from Ottawa shortly of the appointment by the government of an honory advisory board, which will assist the department of railways and canals in formulating its good roads policy based upon the legislation passed by Parliament last session. It is stated that C. A. Magrath, former Dominion fuel controller; J. P. Mullarkey of Montreal and Homer Smith of Toronto will be members of the board.

Under New Management

F. R. Heric, who arrived here recently from East Kootenay with his family, has taken over the Hotel Princeton Cafe and the place is now doing a well merited business. Mr. Heric thoroughly understands the business and will make this cafe a popular eating place.

NOTICE TO MASONS

Members of the Masonic fraternity are requested to take notice that the funeral of the late Robert McCurdy, who passed away today, will be held at Hedley next Sunday afternoon at 3 o'clock. All brethren are requested to attend.

Ore Values From the Regal Group

A five ton lot of ore recently shipped from the Regal group showed values 2.39 per cent copper, trace of gold and about one-third ounce in silver. This ore was shipped as a test lot to the Dalziel Copper Leaching and Recovery plant in Vancouver.

The method in use in the Dalziel plant is practically as follows: The ore is first roasted for about eight hours at a temperature of 1200 degrees F., then crushed to about twenty mesh before being placed in the leaching tanks. In the above test of Regal ore 1000 pounds of roasted and crushed ore was first charged into the recovery tanks containing 3000 pounds of solution to which had been added forty pounds .66 degree commercial sulphuric acid. Agitation by air then continued for one and one-half hour. The resulting solution then contained 1.40 per cent of copper. This solution was then circulated and when in the precipitation tanks an electic current turned on. It was found that one kilowatt hour produced 1.54 pounds of copper, making the cost of the necessary current exceptionally low.

The acid consumption was as follows: Copper, lime and impurities consumed 1.8 pounds acid per pound of copper. Copper resulting in tails as sulphite and unextracted, 6.95 per cent.; recovery, 93.05 per cent. Assays of the solution showed a solution recovery of 100 per cent.

Had the initial roast been continued for another hour, there is no doubt but that the entire sulphide contents of the ore would have been converted into an oxide and that the subsequent leaching procecs would have extracted the entire copper contents of the ore.

It is intimated that the favorable results obtained may lead to important developments at the property, the situation of which is within three miles of Princeton.

Evidently Tired of Life

Apparently tired of life, Mrs. Worgan, wife of George Worgan of Coalmont, saturated a cloth with chloroform at the Goldsborough place on Darsey Mountain, where she was living, last Wednesday afternoon and ended her existence. She was alone in the house at the time. After investigating the case, Dr. McCaffrey, coroner, decided that an inquest was unnecessary. The body was brought to Princeton, and the funeral was held from D. M. French's undertaking parlors at 3 o'clock this afternoon. Deceased was 59 years of age. Mrs. J. P. McConnell, a niece of the deceased, came from Vancouver to attend the funeral.

BANK·OF·MONTREAL

ESTABLISHED OVER 100 YEARS

Savings Department

Deposits of $1. and upward received, and Interest allowed at highest current rates. Savings Department accounts given special attention.

Deposits may be made, and withdrawn, by mail as easily, readily and safely as in person.

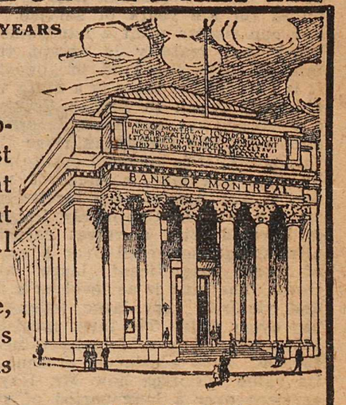

WINNIPEG BRANCH

R. M. MANSFIELD, Manager, - - PRINCETON BRANCH.

Branches in Okanagan District:

ARMSTRONG, ENDERBY, KELOWNA, PENTICTON, WEST SUMMERLAND, VERNON.

Sub-Agency at Naramata open Tuesdays and Fridays.

THE PRINCETON STAR

PUBLISHED EVERY FRIDAY AT PRINCETON, B. C.

SUBSCRIPTION RATES

British Empire, One Year.....$2.00
Foreign, One Year $2.50
Payable in Advance.

Advertising Rates

Delinquent Co-Owner Notices.....$25.00
Coal and Oil Notices 6.00
Estray Notices 3.00
Cards of Thanks 1.00
Certificate of Improvements..... 10.00
(Where more than one claim appears in notice, $2.50 for each additional claim.)

All other legal advertising, 12½ cents a line first insertion, and 8 cents a line for each subsequent insertion.

F. J. SMYTH, Manager.

FRIDAY ..... AUGUST 22, 1919

STEMWINDER STAMP MILL BEING SCRAPPED

Wrecking Company Salvaging Machinery in Fairview Mine

Oroville.---Tuesday morning three large auto trucks loaded with the salvage of the Stemwinder stamp mill, at Fairview, arrived in town in charge of J. E. Bassett, S. B. Elliott and E. J. Lessard, who have a contract to deliver the iron in the dismantled mill to the railroad at Oroville, where it is shipped to the person who purchased the plant. So passes away another monument to the mistakes of mining promoters in this locality, who have insisted upon building a mill before they knew whether they had ore enough to keep a mill running, or who have put up the wrong kind of treatment plant to properly treat the ores of the mine where the plant has been installed. The Stemwinder mill was erected in the days when Fairview was one of the warmest little propositions in the way of a mining camp in the northwest. To see the sleepy, dilapidated remnants of the old camp today one could hardly be led to believe that a score or more years ago Fairview gave employment to a large force of men and hopes ran high for making that one of the most profitable mining districts in British Columbia. A vast amount of money was spent in development, most of the cash coming from English investors. Whether the ore was too low grade, or because development was not carried far enough to establish the true extent and value of the ores, is not known, but all at once the bottom fell out of Fairview, mining operations ceased and the town died of dry rot. One of the most ambitious of the several promotions was the Stemwinder mine. Much underground work was done, and a 70-stamp mill was installed. Installing a stamp mill in those days at a place so remote from transportation was a cruelly expensive undertaking, but the mill was built and equipped with all modern machinery, that is, modern for that day and age. The mill ran only a short time when the bubble burst, and from that day to this never a wheel has turned and the plant has fallen into decay. We are informed that a Spokane junk dealer purchased the entire equipment at the rate of 95 cents a hundred pounds as scrap iron, and the boys who are doing the hauling are to truck the old wreck to Oroville. It is stated that there are 500 tons or more of machinery that goes into the scrap heap. It was a sad experience for those who put their money on the Stemwinder as a winner, but the same mistake has been made in every mining district in the world.

REWARD OF MERIT

S. O. Land Co. Appreciates Services of Ranch Manager

Oroville.----Most of our residents are acquainted with Val Haynes, who lives immediately across the line in British Columbia, as he is a frequent visitor in Oroville. For years Mr. Haynes has been resident manager of the Southern Okanagan Land and Cattle company. Until the British Columbia officials secured the valley lands to carry out a vast irrigation scheme for the benefit of the veterans of the big war the Southern Okanagan Land and Cattle company owned this vast stretch of territory and ran large herds of cattle, and Mr. Haynes has had supervisory direction of that land and management of those herds. Of course that large capitalized company goes out of business, but it is not a heartless corporation as it does not throw its faithful manager overboard to shift for himself, although he is perfectly capable of doing so if put to the trial. We are reliably informed that the company for which he has so loyally labored is to make Mr. Haynes a present of the alfalfa ranch at the foot of Vasseaux lake as a requital for his years of service. No one can realize what a handsome reward that gratuity is except those familiar with the land in question. It is doubtful if there is a more valuable hay ranch in British Columbia, and surely not one more beautifully situated. The Okanagan river flows through it; it is bounded on the north by Vasseaux lake, a sheet of water for its size unsurpassed for its beauty, the land is thoroughly irrigated, is covered with a velvet carpet of alfalfa, and scattered over a portion of it are magnificent large forest trees. The land is as level as a floor and yields a very large tonnage of hay every year. The farm consists of 160 acres and is said to be valued at $30,000. It is a princely present and its value indicates how Mr. Haynes' services over a long period of years are appreciated by the company with which he has been employed.

Settle Date for Trial

Vancouver.---John Kidston, of Kelowna, will sell his 1919 crop to Stirling & Pitcairn Limited, of Vernon, but on September 10 a Supreme Court trial will be held of two actions in which each party is suing the other. An injunction granted a week ago preventing Mr. Kidston from selling his crop to anybody but Stirling & Pitcairn Limited, remains in effect until that date. Mr. Kidston's action is for an accounting of the firm's dealings with his crops and the firm is suing for enforcement of its contract. The subject is of great interest to fruit growers in the Okanagan as the litigation affects the marketing of their crops.

SECOND EDITION OF WRIGLEY'S B. C. DIRECTORY JUST ISSUED

The 1919 Edition of Wrigley's British Columbia Directory Is Just Off the Press

The past year has been an increase of 32 places in the province that last year were not on the map. In all 2042 cities, towns and settlements are described giving geographical location, local resources, population, etc., followed by a list of business firms, residents and farmers.

Mr. Roy F. Wrigley, editor, states that the increase in number of pages from 960 to 1400 in this year's edition is made up mainly in new names and occupations of returned citizens who were last year on active service.

The Directory is an index of the whole province, and in addition to the description of 2042 places, contains a classified business directory under 446 headins, a trade name and brand section, and also gives a 100 page Year Book containing not only a list of all provincial government ministers and Department officials but a synopsis of the jurisdiction of each departmental of the functions of nearly every important official, and a summary of important legislation. There is also a concise history of the province, illustrated.

The price of the Directories is $10, and is published by Wrigley Directories, Ltd., Metropolitan Building, Vancouver.

Safeguard Domestic Water

Summerland---To make sure that Summerland does not run short of domestic water during the winter, the council has instructed Engineer Fawkes to make an early report on the condition and capacity of the pipe from the intake on Trout Creek to the reservoir. The volume of water that has been coming through this pipe has been insufficient and each winter the channel which carries the irrigation water from the creek to the reservoir has had to be opened and water put through. This is very expensive and with the new and larger flume would be quite inadvisable to undertake. The pipe now in was said to be of sufficient capacity and was put in for the purpose of providing ample water to maintain the level of the reservoir throughout the winter. Engineer Fawkes will make an examination and report at once, according to instructions given by the council on Tuesday.

Is Dryest Season Here

Summerland --- There have been drier months in the same season in other years than were May, June or July of this year, but not in the history of Summerland has there been as dry a three months in the same season as the past three. In that time there was a total precipitation of 1.37 inches recorded at the government meteorological station at the Balcomo Ranch. Last year the total rainfall for the three months was 1.88, and this again was lower than the lowest previously recorded, 2.23 in 1910. May and July of 1915 hold the record for the greatest rainfall during the same months in any of the ten years recorded. June 1913 had a precipitation of 4.6 inches.

Below is the record of rainfall for the months of May, June and July for the past ten years:

	May	June	July	Total
1919	.42	.68	.27	1.37
1918	.38	.33	1.17	1.88
1917	1.77	.54	.22	2.53
1916	.46	1.60	1.05	3.11
1915	2.83	.86	2.41	6.10
1914	1.17	1.32	.25	2.74
1913	1.63	4.60	.36	6.59
1912	1.11	1.60	1.53	4.24
1911	1.24	.83	.54	2.61
1910	.95	1.01	.27	2.23

STILL HAVE RESERVE WATER

Summerland In Enviable Position Says The Review

Summerland---Summerland has a reserve supply of water that will last well into September. This is the cheering news given The Review by Mr. R. Johnston, who has just returned from a visit to the reservoirs at the head of Trout creek. He went up Monday morning, accompanied by two men who have remained to cut a channel into one of the lakes which will permit of lowering its level considerably, thus making it a larger feeder for the main reservoir. Other lakes and beaver dams will be opened, all of which will help to maintain the flow of water in Trout creek. The reservoir on Canyon creek has not yet been opened. This is usually left until the end of the season.

Mr. Johnston states that he cut a trail through to a large lake at the headwaters, which can be made to hold much more water at little cost. At its outlet is an abandoned beaver dam, which can be repaired and a few concrete pipes put in to permit of further lowering.

The fact that Summerland after the dryest season in the history of irrigation here still has a good supply of water in reserve is very gratifying, as is also the fact that further storage may be had at comparatively small cost. All this confirms the claim for Summerland that it has one of the best water systems to be found anywhere. Already the envy of other communities not so fortunately situated, Summerland, with a little further expenditure on storage and the completion of its programme of improved distribution will be among the most fortunate irrigation districts of this continent.

Irrigation Bond Issue

Summerland---Bylaws No. 107 and 108 authorizing further work on the irrigation system and raising by debenture loan the $75,000 required for same were given the customary readings at the last council meeting and are now ready to be submitted to the ratepayers. These bylaws are published in this number of The Review. Clerk Nixon will be returning officer.

WILSON LACKS POWER TO MAKE SEPARATE PEACE

Washington, Aug. 21---President Wilson has not the power to declare a separate peace with Germany, he says, in answering the queries put to him by Senator Fall, one of the senatorial irreconcilables. Even had he that power he would not exercise it, because "it would put a stain on our national honor which nothing could afterwards efface." The president says speedy ralfification of the treaty by the senate would have a tendency to stabilize world conditions and reduce the cost of living. There can be no good reason for further delay, he says.

Medill McCormick, aided by a large red-splashed map of Persia, declared yesterday that Britain was exercising powers of autocracy in subduing the Persians with a view to ultimate control. He pictured a revolt of peoples, "down trodden by France and Britain," and said the terms of the league covenant made it imperative for America to spill blood and treasures to protect these nations in nefarious undertakings. He saw the future revolt of Europe, and hand in hand with India and China with league signatories, forced to battle against them. McCormick is one of Borah's "Battalion of Death" who insist on elaborate and intricate amendments and reservations to the treaty and the league.

Forks Fruit To Eaton Company

Grand Forks---J. A. Coleman has accepted an offer from the T. Eaton Co. of Winnipeg for his entire crop of apples, estimated at 4,500 boxes. This is the third year that the Eaton company has purchased Mr. Coleman's crop and speaks well for the quality of fruit shipped. Last year, owing to the frost, the Eaton company were unable to purchase their apples in the valley and bought from Kelowna, but we are glad to see this firm come right back to Grand Forks and purchase their fruit here when possible, as Winipeg is certainly a good advertising center for Grand Forks fruit. Considerable money has been sent away from this district to Eaton's and it is gratifying to see some of it forced to come back into the district each year. Mr. Coleman states that the gross receipts of his crop will be around $7,000.

C. P. R. Ice Storage in Kelowna

Kelowna---That the increasing demands from Kelowna for ice for refrigerator cars has induced the C.P.R. to plan the erection of a large ice storage building here was the information given out by Mr. O. C. Walker, of Winnipeg, inspector of refrigeration service, on his visit here a few days ago. At present cars are being iced at the Landing before being sent down here. This results in a very considerable wastage of ice especially if the car has to stay here any length of time. A storage building here would obviate this and make possible much better service. The building will cost in the neighborhood of $25,000. The ice is brought down from Banff during the spring by special ice trains, thousands of tons being needed for the requirements of the valley fruit traffic.

Synopsis of Land Act Amendments

Minimum price of first-class land reduced to $5 an acre; second-class to $2.50 an acre.

Pre-emption now confined to surveyed lands only.

Records will be granted covering only land suitable for agricultural purposes and which is non-timber land.

Partnership pre-emptions abolished, but parties of not more than four may arrange for adjacent pre-emptions with joint residence, but each making necessary improvements on respective claims.

Pre-emptors must occupy claims for five years and make improvements to value of $10 per acre, including clearing and cultivation of at least 5 acres before receiving Crown Grant.

Where pre-emptor in occupation not less than 3 years, and has made proportionate improvements, he may, because of ill-health, or other cause, be granted intermediate certificate of improvement and transfer his claim.

Records without permanent residence may be issued, provided applicant makes improvements to extent of $300 per annum and records same each year. Failure to make improvements or record same will operate as forfeiture. Title cannot be obtained in less than 5 years, and improvements of $10.00 per acre, including 5 acres cleared and cultivated, and residence of at least 2 years are required.

Pre-emptor holding Crown grant may record another pre-emption, if he requires land in conjunction with his farm, without actual occupation, provided statutory improvements made and residence maintained on Crown granted land.

Unsurveyed areas, not exceeding 20 acres, may be leased as homesites; title to be obtained after fulfilling residential and improvement conditions.

For grazing and industrial purposes areas exceeding 640 acres may be leased by one person or company.

Mill, factory or industrial sites on timber land not exceeding 40 acres may be purchased; conditions include payment of stumpage.

Natural hay meadows inaccessible by existing roads may be purchased conditional upon construction of a road to them. Rebate of one-half of cost of road, not exceeding half of purchase price, is made.

PRE-EMPTORS' FREE GRANTS ACT.

The scope of this Act is enlarged to include all persons joining and serving with His Majesty's Forces. The time within which the heirs or devisees of a deceased pre-emptor may apply for title under this Act is extended from for one year from the death of such person, as formerly, until one year after the conclusion of the present war. This privilege is also made retroactive.

No fees relating to pre-emptions are due or payable by soldiers on pre-emptions recorded after June 26, 1918. Taxes are remitted for five years.

Provision for return of moneys accrued, due and been paid since August 4, 1914, on account of payments, fees or taxes on soldiers' pre-emptions.

Interest on agreements to purchase town or city lots held by members of Allied Forces, or dependents, acquired direct or indirect, remitted from enlistment to March 31, 1920.

SUB-PURCHASERS OF CROWN LANDS.

Provision made for issuance of Crown grants to sub-purchasers of Crown Lands, acquiring rights from purchasers who failed to complete purchase, involving forfeiture, on fulfillment of conditions of purchase, interest and taxes. Where sub-purchasers do not claim whole of original parcel, purchase price due and taxes may be distributed proportionately over whole area. Applications must be made by May 1, 1920.

GRAZING.

Grazing Act, 1919, for systematic development of livestock industry provides for grazing districts and range administration under Commissioner. Annual grazing permits issued based on numbers ranged; priority for established owners. Stock-owners may form Associations for range management. Free, or partially free, permits for settlers, campers or travellers, up to ten head.

CREAM OF TARTAR, which is derived from grapes, has no substitute for making a baking powder of highest quality.

That is the reason it is used in

DR. PRICE'S CREAM BAKING POWDER

PRE-EMINENT FOR MAKING THE FINEST AND MOST WHOLESOME FOOD —STANDARD FOR SIXTY YEARS

Contains No Alum— Leaves No Bitter Taste

ACCOMPLISHMENT LIKELY OF SOUTHERN RAILWAY

The supposition that the southern railway project to the boundary line will be started within a reasonable period, becomes more certain of accomplishment as time passes, and the conjecture is probably correct that by the time the lands to the south of Penticton are thrown open to soldier and civilian settlement dirt will be flying on the right of way of the new short line.

President J. J. Warren, accompanied by Mr. A. McCulloch, superintendent and chief engineer of the K.V.R., visited Fairview on Saturday last looking over the proposed route, and from information obtained it is pretty certain that the new line will be started early next year.

HEDLEY

A very enjoyable evening was spent by a few of the friends of Mr. and Mrs. J. McD. Reid at the home of Mrs. G. H. Sproule on Tuesday evening, August 12. The party was given by Mrs. Sproule and Mrs. P. G. Wright as a farewell to Mr. and Mrs. Reid, who are leaving for the Coast. Mr. Reid has been manager of the branch of the Bank of Montreal for the past sixteen months and is being transferred to the Vancouver office. Their many friends are very sorry to see them leave but are glad to know that the move means promotion for Mr. Reid. During their stay in Hedley they have made many friends and in business Mr. Reid has gained the confidence of the public. We wish them the best of luck in whatever sphere to which they are called and our best wishes go with them for a long and happy life.

KEREMEOS

Miss Eva Gibson visited friends at Princeton recently.

* * *

Rev. and Mrs. J. Stoodley, of Penticton, called at the Methodist parsonage last week.

* * *

All of the committees working in the interest of the peace celebration met on Wednesday evening of last week for final rports. It was found that there would be a surplus of about $370.00 after all accounts were paid. It was decided to use this money to start a memorial fund for the soldiers.

* * *

The local butcher was fined $50.00 and costs for having in his possession goods that tested out over the regulation two per cent.

* * *

Messrs. G. B. Clark and Harry Tidy made a trip to Summerland for a load of drain tiles on Thursday last.

* * *

About a dozen members of the local Orange lodge went to Princeton on Thursday to attend the session of the county lodge. They report having had an interesting and profitable meeting.

* * *

Mr. and Mrs. Wright, of Cawston, Mr. and Mrs. E. M. Crooker and Mrs. Wilson, of Keremeos, visited friends in the Okanagan valley last week.

* * *

Among the local improvements we notice O. H. Carle finishing his house; a new home being built for the Friths; a new verandah on the Keremeos hotel, also extensive improvements on the Armstrong plant and on the B. C. Fruit Growers' packing house.

* * *

Several young ladies of the community started Saturday on a camping trip up the Ashnola and intend staying in the mountains for a few days.

* * *

Mr. Manery, of Similkameen, was unfortunate in getting his Overland across a bridge just above the old town one evening last week, and as a consequence the car was ditched and is now waiting for repairs, being minus two wheels. Fortunately none of the occupants of the car were seriously injured, getting off with a few scratches and bruises.

* * *

Mr. Fred Wright, of Cawston, is out of town on a business trip to the coast.

* * *

There was a large attendance of the members of the Women's Institute at the meeting on Thursday at the home of Mrs. Tweddle.

* * *

Mr. A. E. Mattice made a trip to Oroville on Friday with his car.

* * *

Miss Lena Wirth, of Hedley, visited her aunt Mrs. Daly at "The Willows" recently.

* * *

Miss Ina Harrison is home from Victoria, where she has been attending the summer school.

* * *

The meeting of the Farmers' Institute was well attended on Saturday evening, Mr. E. M. Crooker, presiden[illegible], in the chair. Considerable business was transacted. A splendid address was given by Mr. McMahon, one of the government experts on the importance of good seed, etc.

* * *

Mr. [illegible] Clark [illegible]cupied the chair at the concert gi[illegible] the Richter hall in honor [illegible] the [illegible]arned soldiers recently and the programme consisted of the following numbers: Opening chorus by eight ladies and gentlemen; solo by Mrs. Wilcox; duet by Mrs. T. Daly and Mrs. Willis; reading by Mrs Wilson; solo by Mrs. Willis; piano duet, Mrs. T. Daly and Mrs. Wilcox; solo, Mr. Atkinson; solo, Miss McKechnie; reading, Mr. Swan; solo, Mrs. Brown; violin solo, Mr. W. Daly; solo, Mrs. T. Daly; chorus by Cawston talent. Pianists, Mrs. T. Daly and Mr. Atkinson. The large audience showed their appreciation by encoring each performer in an enthusiastic manner. God Save the King was sung at the close and some of the young people then cleared the floor for an impromptu dance.

AIR-FRICTION CARBURETORS— 1919 MODEL, save 30 to 50 per cent. fuel. Ford Tocring makes 34 miles per gallon of gas. Small Buicks, 30; Mitchell 4-cyl. 23 miles; Overland 83-B, 23 miles; Reo 30, 24 miles; Maxwell 25, 27 miles; Hudson 20, 26 miles; Cadillac 1919, 21 miles. Fit all cars. Send postcard for description and price. PENTICTON SPECIALTY CO., BOX 300, PENTICTON, B. C. 6-4

GUARD AGAINST FIRE.

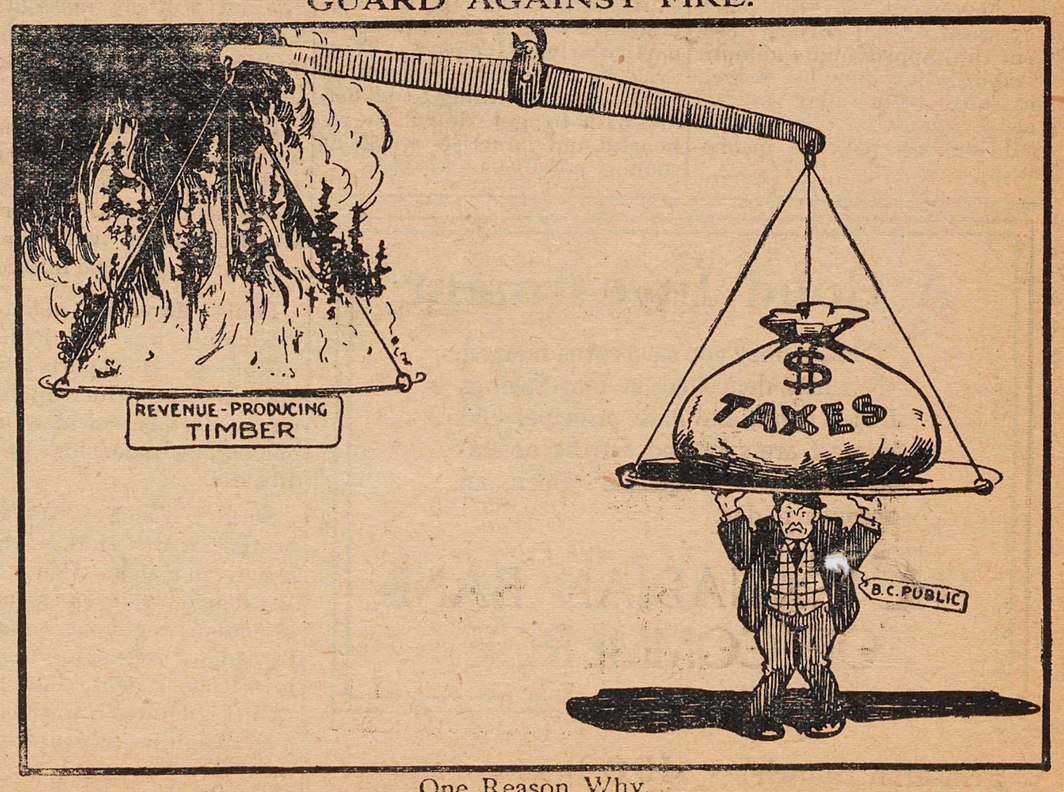

One Reason Why.

OCCASIONAL SHOWERS HELP PRAIRIE FARMERS

Sugar Shortage Still Felt, But Feed Outlook Is Now Brighter

This week has been cloudy and cool with occasional showers. The outlook for feed in the province is brightening; harvesting has started at different points. Business has been fair considering the sugar shortage. Outlook for next week is not so good. Fruit is hard to sell in out of town places, owing to uncertainty of sugar supply. Eastern refineries are accepting orders for sugar to be delivered as soon as possible. It would take 50 cars to bring Alberta up to date. Some restaurants had to resort to using brown sugar this week. A car of fine sour cherries from Victoria arrived, but found slow sale. Two cars of Yakima peaches, plums and apricots arrived, two cars of straight fruit and ten cars mixed vegetables from B. C. constituted the week's arrivals. Last week only eleven cars were received B. C. field toms and cukes are arriving in quantity.

Latest wires from Ottawa are to the effect that an abundance of sugar is rolling from the East to the prairies and it is anticipated that the shortage will be relieved within the next few days.

Calgary Wholesale Prices

Strawberries, No. 1, per crate	$6.00
Raspberries, $3.00 to	5.00
Loganberries, fancy large, stems	

Advance Apple Sales

Trading in Washington was heavy last week. Over 50 per cent. of the apple crop has passed from the growers' hands. Over 100,000 boxes have changed hands daily. The feeling of buyers is that "prices will increase," or "Wait and pay more." Prices are good and the crop is heavy. Late winter apples are predicted to go from $5.00 to $7.00 a box in spring, F.O.B. Yakima. An orchard of 25,000 boxes (Jonathans) sold at $2.40, No. 1, $2.20, No. 2, $2.00 and No. 3, $5.00. Deposit paid. Delicious, $3.50. Winesap, $2.75. Spitz, $2.75. Jonathans, $2.35, is about the general price at orchard gate.

Okanagan Valley, B. C.---We find crops good and demand better; most all fall apples are sold, and a large proportion of Winters placed. Eastern Canada has bought more than last year, New Zealand about same as last year, U.S.A. three times greater sales are reported to go across the line. Prairies not so heavy as last year. No American sales are reported at prairie points, prices being prohibitive. Saskatchewan Grain Growers will buy in B. C. this year. Prices of ordinary varieties run $2.10 for 80 per cent. No. 1, 20 per cent. No. 2. Prices for Spies are $2.75, Delicious, $3.25, F.O.B. Valley. Some Macks and Jonathans are being offered at $2.40. English buyers have secured considerable apples for export in British Columbia.

F. O. B. Okanagan Prices

Peach Plums	$1.50
Apricots	1.85
Peaches, Triumph	1.20
Toms.	1.50
Apples	2.25
Peppers, lb.	.15
Cukes	.70
Corn, good	.35
off, $4.25 to	4.75
Loganberries, medium size, stems on, $3.00 to	4.00
Blackberries, per crate, $3.00 to	3.75
Apricots, per crate	2.25
Morello Cherries, 4 bskt. crate	2.50
Olivette Cherries, 4 bskt. crate	2.50
Plums, fancy Cal., $3.00 to	3.25
Peach Plums, B.C., $2.00 to	2.25
Elberta Peaches, $1.50 to	1.60
Clingstone Peaches, B.C., $1.30 to	1.50
Small Peaches, B.C., $1.10 to	1.30
Cantaloupes, 45s, $5.50 to	6.25
Pears, Bartlett, $3.75 to	4.00
Apples, No. 1, $3.75 to	4.25
Jumble pack	3.00

Vegetables

Potatoes, B.C., per lb., 2c to	.03
Turnips, B.C., per lb.	.04
Beets, B.C., per lb.	.03
Carrots, B.C., per lb.	.03
Cabbage, B.C., per lb.	.04
Celery, B.C., per lb.	.07
Tomatoes, field, B.C., 4 bskt. cr., $2.25 to	2.50
Yellow and Green Beans, per lb.	.12
Onions, Walla Walla, per lb.	.05
Corn, sweet, B.C., per doz., 25c to	.45
Peppers, green, peach crate, $1.25 to	1.50
Cauliflowers, per lb.	.12
Cucumbers, field, per box, 90c to	1.40
Citron, per lb.	.04
Eggplant, per lb., 12c to	.15
Vegetable Marrow, per lb.	.04
Squash, Hubbard, per lb., 3c to	.04

Potatoes

Reports from B. C. indicate about same acreage as last year with 75 per cent. of the field. Alberta same as last year. Saskatchewan and Manitoba less acreage than last year, with yield somewht smaller.

Medicine Hat

Medicine Hat, Aug. 15.---The following is the report for the week:

Blackberries	$4.25
Cherries, Olivet	3.00
Wash. Peaches	1.60
Wash. Apples	3.90
Tragedy Plums	2.60
Prune Plums	1.80
Local Vegetables, per lb.	.04
Local New Potatoes, per lb.	.03½
Local Corn, per doz.	.10

Retail Prices

Retail prices:

Blackberries	$4.75
Cherries, Olivet	3.50
Peaches, Wash.	2.00
Apples, Wash., 2 lbs.	.25
Plums, Tragedy	3.25
Prune Plums	2.15
Veg., Local, per lb.	.06
New Potatoes, per lb.	.05
Corn, Local, per doz.	.60

Seattle Lettergram

Seattle, Aug. 14.---The bottom has dropped out of the soft fruits market and jobbers are booking heavy on F.O.B. deliveries. The market is oversupplied. Slow movement causes California Albertas to drop considerably. Washington Bartletts (green), $2.00 to $2.50; ripe, $1.40. All varieties of apples are off. Gravensteins, $3.00. Cookers, $1.00 to $1.50. The first Washington Elbertas have arrived.

Winnipeg

Winnipeg, Aug. 15.---The last car of B. C. raspberries that arrived last week was in poor shape, soft and over ripe, they had been picked after a rain. This week two cars of Transcendent crabs arrived from the B.C. Fruitlands, Ltd., graded No. 1. They were all right for size but were perfectly green, picked at least two weeks too soon. Inspector could not pass them for No. 1 and reduced them to No. 2, they really did not have sufficient color for twos. It is a pity to hurry crabs forward before they mature, as there was no need to ship them so early.

A car of apricots arrived today for Bright, Emery C. The studding was badly broken and the packages in one end of the car pretty well smashed up.

Country shipments are still being held up on account of the sugar situation, but we are looking for an early improvement in this respect.

Wholesale Prices

British Columbia:

Blackberries, 24 two-fifths qts.	$5.00
Apricots, Royal, Moorpark	2.75
Apples, Transparent and Duchess per box	4.50
per crate, $3.00 to	3.50
Black Currants, 24 two-fifth qts.	4.50
Cherries, sour, 4 bskt. crate	3.25
Crab Apples, Transcendents, per box	2.60
Celery, per lb.	.10

Ontario:

Tomatoes, 11 qt. baskets	1.75

Imported:

Apples, Gravensetins, per box	4.25
Peaches, Elbertas and Crawfords	2.25
Peaches, Slappy, $1.80 to	2.00
Plums, 4 bskt. crates	3.00
Pears, Bartletts, $4.25 to	4.50
Onions, 100 lb. sack	6.00
Potatoes, local, $1.10 to	1.20

Arrivals, August 4 to 13:

Imported---10 cars mixed fruit; 5 cars peaches; 1 car apricots; 7 cars pears; 4 cars apples; 2 cars onions. B.C.---5 cars apricots; 1 car raspberries; 1 car cherries; 2 cars crabapples. Ontario---5 cars tomatoes.

Imported Retail Fruit Prices

Apples, per box, from $3.75 to	$5.00
Peaches, per box	3.00
Peaches, per doz.	.40
Pears, per box	6.00
Pears, per doz.	.80
Blue Plums, per crate	.80
Red Plums, per crate	.80
Onions, per lb.	.15

B. C. Fruit:

Apricots, per 4 basket crate	4.00
Apricots, per 1 basket crate	.90
Celery, 2 lbs.	.25
Garden Cherries, per basket	.99
Raspberries, 24 pint bskts., $4 to	6.00
Gooseberries, 24 pint baskets	6.00
Apples, per box, $3.00 to	4.50

Ontario Fruit and Vegetables:

Tomatoes, 11 qt. basket	2.25
Tomatoes, per lb.	.25

Home Grown Vegetables:

Potatoes, per bushel	1.35
Potatoes, per lb.	.25
Lettuce, 6 bunches	.25
Cabbage, 2 for	.25
Cauliflowers, each	.20
Squash, each	.15
Peas and Beans, 3 lbs.	.25
Rhubarb, 12 lbs.	.25
Cucumbers, each	.10
Blueberries, 11 qt. baskets, $1.75 to	2.25

Saskatoon Lettergram

Saskatoon, Aug. 15.---Apples, crates, $2.50 to $3.00, poor quality; plums, Tragedy, $2.50; peaches, $1.75; cots., $1.50 to $2.25; celery, 8c; cukes, market overloaded; beets, 4c; carrots, 4c; turnips, 3c; potatoes, $3.50. The sale of fruit is handicapped owing to the shortage of sugar.

Regina

Regina, August 13.---Arrivals and rolling since last report. Four cars mixed from B.C., 2 rolling; 4 cars mixed from Washington, 4 rolling; 1 car Wash. Bartletts, 1 rolling; 1 car Cal. Elbertas, 1 rolling; 1 car Gordon Head Olivette Cherries; 2 cars Wash. Onions; 1 car Ont. Tomatoes, 1 rolling. Wholesale prices: Cal. Elbertas, $1.80 to $2.00; Wash. and B.C. Carmens, etc., $1.75; Bartletts, $3.75 to $4.00; G. H. Olivettes, $3.50; other stuff same as last week.

Retail: Bartletts, 40c to 50c doz.; Cukes, 10c to 15c each; Apples, 10c lb.; no other changes.

Still up against it on sugar; are promised supplies as are all other Western points, but promises don't do much good in preserves.

Edmonton Lettergram

Edmonton, Aug. 15.---Peaches, $1.65; Tragedy Plums, $2.75; Peach Plums, $2.25; Prunes, peach box, $2.25; Apricots, $2.75; Pears, $4.00; Apples, wrapped, $4.00, unwrapped, $3.50; Crab Apples, $2.75; Cabbage, 5c lb.; Carrots and Beets, 4c; Turnips, 3c; Potatoes, $2.50; Cukes, $2.50; Hothouse Toms, $6.50; Field Toms., $3; Olivette Cherries, $3.00; Onions, 7c.

Mixed Refrigerator Cars

During this season we have noticed mixed refrigerator cars of fruit and vegetables arriving from Washington and B. C. These have invariably shown loss through blue mould, especially when potatoes, beets, cabbage and cukes have been mixed with cherries, apricots and peaches. Cukes arrive almost yellow in color; cutting them reveals that they are not ripe and have been shipped in good table condition. We would say from observation that shipping apricots and peaches or musk melons should not be in mixed cars with vegetables, and field cukes should never be shipped in an iced car, in fact it is questionable if an iced car is of any value in shipping potatoes, cabbage or any vegetables except celery. L.C.L. express shipments in ordinary line cars are arriving in much better condition. Express L.C.L. shipments of peaches and apricots are arriving better than in refrigerator cars. We have refrigeration under observation and will reserve further comments until tests are made. These are promised by the Dominion officials next spring. We will, however, suggest that experiments with cool circulation be tried as we are confident that ice cooling is detrimental to some fruits.

Prince To Go Up Lake

Kelowna--Owing to a change which has been made in the itinerary of the Prince of Wales and party on their visit to the west, the interesting announcement has been made in an official communication to the Mayor that Kelowna is to be included in the list of places visited. On arrival at Penticton somewhere about the first of October, the party will travel north by boat to Kelowna where automobiles will be waiting to carry them by road to Vernon, returning to Penticton by boat. The royal party arrived in Canada Tuesday of last week.

Humor Of J. W. Leonard

His Scrap Book and His Well Done Work

THE LATE J. W. LEONARD
Well-known Railway Man, for Many Years a Leading Official of the C. P. R.

The late James W. Leonard, formerly general superintendent of the C. P. R., in Toronto, was one of that picturesque type of railroad man which is passing into history.

The older generation will recall the figure he made a quarter of a century ago when he was superintendent for the C. P. R. He wore a frock coat, a wide-brimmed slouch hat, and smoked a pipe of slight proportion.

The hat became a sort of landmark. It was a symbol around the C. P. R. To it, one came for the brief, business-like "yes" or "no" that characterized "Jimmie" Leonard's abrupt and efficient administration. But the hat began to show signs of decay. However jauntily "J. W." cocked it over one eye, it wilted and faded. So his good friend, W. R. Callaway, now general passenger agent of the Soo line, took Mr. Leonard up on the hat question and urged him to get a new one.

"What for?" demanded J. W. "Nobody would know me in another hat! This is my crown! Nothing doing!"

Mr. Callaway finally offered to buy a new hat, and J. W. said: "You're on."

A new derby was purchased, sleek, and in the latest fashion of the eighteen nineties. J. W. put it on, and ordered the famous old slouch hat to be sent home.

Next morning, J. W. appeared on the job in the old slouch hat!

Another anecdote indicates the late Mr. Leonard's quiet but effective method of brushing away the vanities of human nature. A young man applied for a job to him. This young man was sporting a walking stick.

"I'm afraid we can't do anything for you," said Mr. Leonard. "We can't use a lame man."

"But I'm not lame!" protested the applicant.

"Then why the cane?" asked J. W.

The applicant got the job, but he discarded the stick and also a certain frame of mind out of which the stick arose.

Mr. Leonard was a man of few words, a trait that endeared him to his many friends and which secured him in the high esteem of the thousands of business men with whom he dealt for the railway.

Of his old comrades in the old Credit Valley Railway enterprise, only four are left: Mr. R. M. Callaway, general passenger agent of the Soo line; Mr. Alf. Price, general manager of the C. P. R.; Mr. H. E. Suckling, treasurer C. P. R., and Mr. A. L. Herzberg, divisional engineer.

HIS GREAT LOVE OF WORK.

Deep down in the recesses of his nature, it would appear that the late J. W. Leonard, whose life-motto was, "I want to do the work entrusted to me in the very best way that I can," should have been eager for the approbation of his fellows. In a scrapbook, containing the clippings of newspapers for the past twenty years, there is a letter from Lord Shaughnessy, congratulating him upon the manner in which he had moved the wheat crop out during his first year as assistant superintendent of the western division. It is evident that he valued the letter as an evidence of work well done, rather than as the approval of the head of the system.

PRINCETON

The Hub of the Similkameen

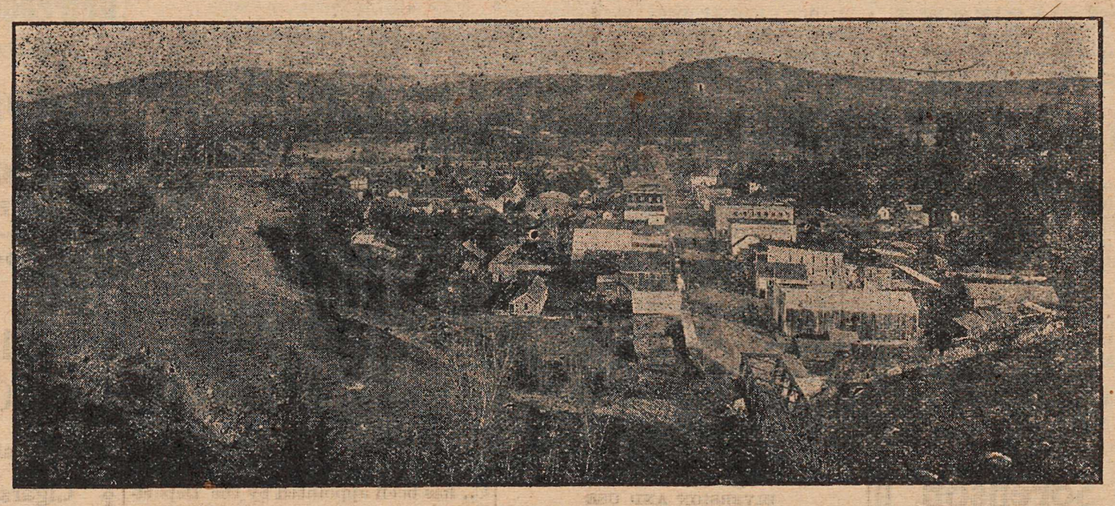

Coal, Lode and Placer Mining

Unexcelled Advantages for the Investor and Home Builder

Electric Light System, Water for Domestic Purposes and Good Fire Protection

PRINCETON COAL AND LAND CO., LTD.

ERNEST WATERMAN, General Manager, Princeton, B. C.

O tailor, press my suit today,
the man cried in sorrow;
You know, Old Top, I've to
press my suit tomorrow.

THAT'S HEAP GOOD

But why get your suit pressed, when you can buy THE SUIT for this auspicious occasion. Right up to the second. We can doll you up with everything but the marriage license.

REMEMBER
Our Prices are not embarrassing
CALL EARLY AND
AVOID THE RUSH

C. WILLARSON & CO.
PRINCETON

You'll Smack Your Lips

IF YOU USE THE GROCERIES FROM THIS STORE—GENUINE—QUALITY AND TASTE—OUR GROCERIES SATISFY

Add another Joy to August by purchasing Goods here

F. P. COOK

Princeton Granite Creek Coalmont

The Consolidated Mining & Smelting Co.
of Canada, Limited

Offices, Smelting and Refining Department

TRAIL, BRITISH COLUMBIA

SMELTERS AND REFINERS

Purchasers of Gold, Silver, Copper, Zinc and Lead Ores

TADANAC BRAND PIG LEAD, BLUESTONE, COPPER AND ZINC

PUREBRED
Live Stock Sale
—AT—
ARMSTRONG, B. C.
FRIDAY, SEPTEMBER 26
UNDER THE AUSPICE OF
B. C. STOCKBREEDERS' ASSOCIATION

The B. C. Breeders are requested to communicate with the Secretary with regard to their probable entries before it shall be necessary for him to solicit entries from without the Province.

Sale Committee: Nat Hassen, Jas. McCallum and C. H. Hardy, all of Armstrong, B. C.

Secretary; Geo. C. Hay, Kamloops, B. C.

SOCIETIES

KNIGHTS OF PYTHIAS
PRINCETON LODGE No. 50
Meets 1st and 3rd Wed. at 8 p.m. in I.O.O.F. Hall
Visiting Brothers Welcome.
R. GORSULOWSKY C. C. P. RUSSELL, K. of R. S.

PRINCETON LODGE
I.O.O.F. No. 52.
Regular meetings. 8 p m., Thursdays,
Sojourning brethren welcome. Hall situate on cor Bridge St. and Vermilion Ave.
D. MUIR, Noble Grand — C. WILLARSON, Secretary
D. M. FRENCH—Manager of I. O. O. F. Hall

Excelsior L. O. L. No. 2102
Meets Fourth Tuesday at 8 p. m. in I. O. O. F. Hall.
Visiting brethren welcome.
GEO. M. BENNET, W. M.
S. R. GIBSON, SECRETARY

MINERAL ACT 1896
(FORM F)

Certificate of Improvements

NOTICE

Fissure Maiden No. 2 Fractional Mineral Claim, situate in the Similkameen Mining Division of Yale District.

Where located: On Siwash Creek, a tributary of Hayes (Five Mile) Creek, Princeton, B. C.

Take notice that I, P. W. Gregory, Free Miner's Certificate No. 27115 C, acting as agent for The Inland Development Company, Limited, of Penticton, B. C., Free Miner's Certificate No. 12275 C, intend, sixty days from the date hereof, to apply to the Mining Recorder for a Certificate of Improvements, for the purpose of obtaining a Crown Crant of the above claim.

And further take notice that action, under Section 85, must be commenced before the issuance of such Certificate of Improvements.

Dated this, 5th day of July, 1919.

A PATHEPHONE

In your home places at your disposal the music of all the greatest artists and musical organizations in the world.

The Pathe plays any disc record.

To get the best out of a good record play it on a Pathe.

Sold for Cash or on Easy Terms

Alf Sorenson
Jeweler and Optician

Tulameen Hotel
PRINCETON, B.C.
LATELY RENOVATED

Good Rooms at Reasonable Prices
DINING ROOM THE BEST

JOHNSON & EKLOF
Proprietors

DENTIST
Dr. John D. Butler
Howse Block

Princeton Paragraphs

The Orange ladies of Princeton gave an enjoyable social after regular meeting Tuesday evening. The affair was in honor of Miss Ada Kirkpatrick, who was returning the following day to Nelson to resume her course in nursing at the Kootenay Lake General Hospital.

Rev. Andrew Grieve, Baptist minister at Penticton, C. F. Layton, Dominion government telephone and telegraph representative at Penticton and R. J. McDougall, editor of the Penticton Herald, motored to Princeton on Tuesday en route to Vancouver via K. V. R. flat car to Hope.

Norman Reston, the photographer, amongst his excellent photographic collection, has a view of E. F. Voigt's timothy meadow that is not only a work of art, but shows the possibilities of the hay producing lands around Princeton. Mr. Reston is supplying the Princeton Board of Trade with some splendid views for publicity purposes.

There has been a heavy increase lately in the number of automobiles being shipped each way between Princeton and Hope. This week about twelve cars were transported on flat cars. Automobiles can be shipped on three days a week each way, going west on Tuesdays, Thursdays and Saturdays, and coming from Hope on Mondays, Wednesdays and Fridays.

Mrs. H. H. Avery arrived home Tuesday from Pavilion, where she went to attend the funeral of her brother, George Carson, who was killed accidently last week. Deceased was repairing his car and had the hind end blocked up and the wheels off, but neglected to block the front wheels. While working underneath, the car skidded forward off the blocking and crushed the life out of the unfortunate young man almost instantly.

BUSINESS LOCALS

Get your bran, shorts, whole corn, cracked corn, whole oats, rolled feed oats, linseed meal, oyster shell, crystal grit, oat meal, corn meal, rolled oats and Royal Household Flour from Avery & Avery. Prices right.

Aluminum cooking utensils. New arrivals. A.L. White.

It don't matter what condition your shoes are in, I repair them. R. Dale.

Try a sack of Royal Household Flour. Get it from Avery & Avery. Their prices are right.

Bicycle, C. C. & M., Perfect, $50.00, Bicycle supplies. A. L. White.

Fruit and pickle jars. Quality and price. A. L. White.

For Sale—Black Siberian hares. Apply MacKenzie, of Tullochard, near Princeton.

PATTERSON, CHANDLER & STEPHEN, LTD., 16th Ave. and Main St., Vancouver, B. C. Monuments, Head stones and Cemetery Fences. The largest Monumental Works in the West.

WATER NOTICE
DIVERSION AND USE

TAKE NOTICE that Mrs. Margaret Kirkpatrick, whose address is Princeton, will apply for a licence to take and use 100 acre feet of water out of Finnegan Creek, which flows westerly and drains into Hayes (Five Mile) Creek, about ¾ mile south-east of Eris Station, Kettle Valley Railway.

The water will be diverted from the stream at a point about 400 feet north-westerly from S. W. Lot 3787 Kamloops Division, Yale District, and will be used for irrigation purposes upon the land described as Lot 934 Kamloops Division.

This notice was posted on the ground on the 19th day of August, 1919. A copy of this notice and an application pursuant thereto and to the "Wator Act 1914," will be filed in the office of the Water Recorder at Princeton, B. C.

Objections to the application may be filed with the said Water Recorder or with the Comptroller of Water Rights, Parliament Buildings, Victoria, B. C., within thirty days after the first appearance of this notice in a local newspaper.

The date of the first publication of this notice is August 22nd, 1919.

MRS. MARGARET KIRKPATRICK
Applicant,
By P. W. Gregory, Agent.

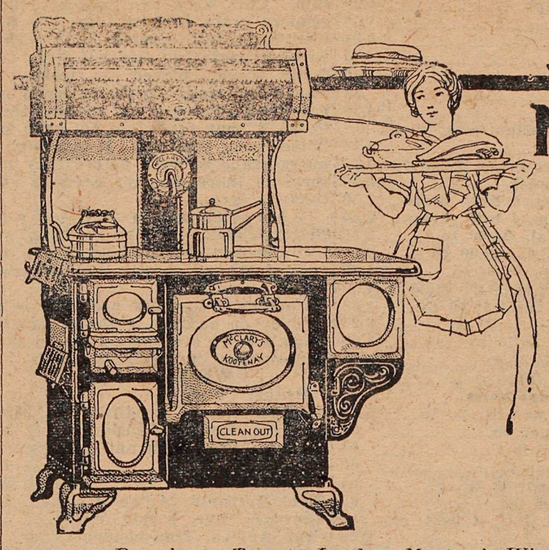

McClary's Kootenay

DO YOU realize how much time you can waste over a cranky range?

Every busy woman should have a Kootenay to work with—grates easy to work, ashes easy to take out, oven quick to respond, doors fitting right, a well-made reliable range.

Ask to see the Kootenay.

Full information about the Florence Oil Stoves will be sent free to any address upon request to our nearest branch office.

Branches at Toronto, London, Montreal, Winnipeg, St. John, Calgary, Vancouver and Hamilton.

McClary's

Keep Klean!

SOAP

We can Soap all Classes

Soap for the baby. Soap for the girlet. Soap for the lady. Soap for the dude. Soft soap for mother-in-law

P.S.—We even carry the Soapy Smith brand — Guns and Ammunition. Have a shot.

And don't forget we still have on tap Fruit Jars

REMEMBER
We Sell for Less

A. L. WHITE

WE LIVE TO EAT
AND EAT TO LIVE

Is an old axiom. But in order to live right you must get the best to eat. We cater to the

INNER MAN

Our store carries only the choicest and best grades of groceries, teas, coffees, etc. And don't forget the

OUTER MAN

We hit the bull's eye every time when you want dependable clothing that is built on reliable fabrics and materials carefully tailored

THOMAS BROS., - PRINCETON

PERCY W. GREGORY
Assoc. Mem. Can. Soc. C.E.
CIVIL ENGINEER
AND BRITISH COLUMBIA
LAND SURVEYOR
PRINCETON, B. C.

CARD OF THANKS

Mr. and Mrs. Robert Baxter wish to convey their sincere thanks to their many friends in Princeton for the assistance given and symathy offered during their recent bereavement.

NOTICE
To Returned Soldiers

Dr. D. McCaffrey, of Princeton, B. C., has been appointed by the Department of Soldiers' Civil Re-Establishment as Medical Representative, whose duties are to attend to all Returned Men who require Medical attention. This attention being given free to men who may be taken ill any time within one year of discharge, whether the cause be from War service or not, and to men who are suffering a recurrence of disability caused by War service, at any time.

Notice of Annual Meeting

Notice is hereby given that the Annual General Meeting of the Similkameen Water Works Company, Limited, shareholders will be held at the Registered Office of the Company at Hedley in the Province of British Columbia, on Monday, the first day of September, 1919, at the hour of ten o'clock in the forenoon, for the purpose of electing Directors of the Company for the ensuing year and the transaction of any other business which can be properly brought before an annual meeting.

Dated the 12th day of August, 1919.
S. L. SMITH, Secretary.

Burroughs Adding Machines
ADD SUBTRACT MULTIPLY
DIVIDE AND PRINT
Price from $150 Easy Terms
WRITE
402 PENDER STREET, - VANCOUVER, B.C.

D. M. FRENCH
Undertaker and
Funeral Director
All kinds of Coffins and Caskets on hand
Harold Ave,, opp. Hotel Princeton

Tan and Sunburn
may be quickly relieved by the application of
NYAL FACE CREAM

This soothing application heals the tender skin, restores its smooth texture and dispels tan. Delightfully perfumed, and is completely absorbed by the skin, leaving no trace.

Large and Small Jars at
PRINCETON DRUG and BOOK STORE
G. G. LYALL, Manager

S. R. Gibson
AGENT FOR
QUEEN Fire Ins. Co
THE SUN Fire Ins. Co
B.C. LIFE Assurance Co

VULCANIZING
TIRES REPAIRED
Retreading a Specialty
WORKMANSHIP GUARANTEED
TAYLOR & ANDERSON
PRINCETON
BLACKSMITHS AND VULCANIZERS
WE SELL TIRES

ALLEN'S
BILLIARD ROOM
Comfortable and Well Lighted
Cigars, Tobaccos, &c.
BARBER SHOP, Baths

We Do Not Sell Cheap Meat
BUT
WE SELL GOOD MEAT CHEAP

Steaks, Chops, Cutlets, Prime Ribs of Beef, Loin of Lamb, Pot Roast, Mutton Stew, Choice Sausage, Boiling Beef, Ox Tongue, etc., etc. We kill nothing but selected number one Steers
Pure Butter from Pure Cows
Fresh Eggs from Fresh Hens

P. BURNS & CO.
Purveyors of Meats PRINCETON

THE PRINCETON STAR
$2.00 Per Year

Hotel Princeton
SWANSON & BROOMFIELD, Props:
Best Hotel in the Interior of British Columbia
EUROPEAN PLAN
New and Modern Throughout. Rates Reasonable.
Dining Room Unsurpassed
AUTO BUS MEETS ALL TRAINS
Trunks and Baggage Carefully Looked After.
PRINCETON, - B. C.

SIMILKAMEEN HOTEL
IT'S ALL COMFORT
In sight of depot and a step to financial institutions
Airy Rooms, Comfortable Beds
Table Unsurpassed
Near Beer, Cider, Soft Drinks
Always on Tap
Cigars and Cigarettes
"See Similkameen First"
SUMMERS & WARDLE, - Proprietors

INSURANCE
P. W. GREGORY
AGENT FOR THE FOREMOST
Fire, Life, Accident and Liability Companies—Canadian, British and American.
AGENT FOR THE
Allison Subdivision.

THE MARKET FOR YOUR
CREAM SHIPMENTS
Every Day in the year. Write for Shipping Tags, or call at the Star Office.
When you Buy Butter ask for "Curlew"
Curlew Creamery Company,
GRAND FORKS, B. C.

JOHN NATHAN
CIGARS and TOBACCOS
CONFECTIONERY
Book & News Stand

MODEL LIVERY STABLE & AUTOGARAGE
PRINCETON, B. C.
Freight and Passenger Transportation
STAGE MEETS ALL TRAINS
W. S. GARRISON
Princeton & Tulameen

The Nutrient Quality of the Beer made by the
Princeton Brewing Co
Princeton, B. C.
Are well known. For Dinners, Luncheons or as an ordinary beverage
Sparkling, Creamy Beer
Is delicious and appetizing
Orders Promptly Attended