# THE PRINCETON STAR

19th Year No. 44 PRINCETON, B. C., FRIDAY, NOVEMBER 1, 1918. PER YEAR: $2 Cash Single Copy 5c.


## LAY STEEL BY DEC. 1st.

### Finish Grading to Mill Site by November 15th. Push Work All Winter.

W. P. Tierney & Son, who have the contract of building the branch line of the Kettle Valley railway from Princeton to Copper Mountain, make the prediction that the grading to mile beyond the Mill Site will be finished by November 15th. The railway bridge across the Similkameen river will be compled about a week later, when it will be possible to proceed with the laying of the steel. The track in all probability will be laid on all of the finished grade by one month from today, December 1st. The completion of this first five or six miles of road is urgently needed to enable the Canada Copper Corporatin to bring in its heavy machinery and material for the 2,000 ton capacity mill being erected.

Already attention is being directed the building of the upper portion of the branch, which is about nine miles in extent. Construction camps and camps for the engineers are being built, and gradually the forces will be moved onto the new work. The real heavy railway construction is on this upper portion. For instance there will be four tunnels in solid rock. The longest of these is 730 feet; the next, 360 feet; the next 275 feet, and the shortest is 150 feet. Besides these tunnels, there are several heavy open cuts and high trestles.

The work on the lower portion has been carried on very satisfactorily by Messrs. Tierney & Son. The line runs through a beautiful open country and not at any point over a mile distant back from the Similkameen river. Most of the construction camps were built along the river, where there was plenty of good water and congenial surroundings.

### Grading For Spur

Grading for the spur from the Great Northern railway to the Princeton Mining & Development Company, four miles below Princeton, is finished and ready for the rails, which will be laid tomorrow or Monday. The spur is only about 500 feet in ln length. As soon as the rails are laid a car of ore will be shipped at once to the Granby smelter at Grand Forks, and regular shipments will follow at short intervals, as a considerable quantity of ore is blocked out. Assays of the ore have run as high as $125 in copper and gold, but the average run of the mine is about $35 to the ton.

### Held Meeting Sunday

Sergt.-Major James Robinson addressed a public meeting here last Sunday evening in the interest of the Victory Loan, and also addressed the men at the Mill Camp on Monday during the noon hour. Mrs. Robinson had planned to address a meeting of the ladies, but this was abandoned on account of the prevailing epidemic.

R. J. McDougall is in town from Penticton.

### "Sailor" Wood, First Bond

"Sailor" Wood, twice returned from the front on account of wounds, went "over the top" again last Monday and captured the first Victory Bond in the Princeton unit 1918 campaign. "Sailor" has not only done "his bit" on the field of battle, but is willing to dig down into his pocket to help the good cause along.

## Shingle Mill Aflame When Policy Made

An interesting point in fire insurance is being threshed out in the supreme court of British Columbia. While a policy was being made out covering a shingle mill on Burrard Inlet, near Vancouver, fire broke out in the mill at the very hour. The policy was made out and the fire occurred at 4 o'clock in the afternoon.

The plaintiffs contend that under the usual rule of law the covering note protecting protecting the insured from May 14 on, must be taken to mean from the hour of noon on that day, which would be three or four hours before the fire broke out. The defendant companies have disputed payment on the ground that it is not proven that fire had not started before the moment when the covering note was given. There is not the slightest suggestion of fraud in the transaction, the outbreak of fire at the mill at about the moment the company was negotiating for the insurance policy being admittedly a coincidence which gives rise to an interesting point of law.

### Latest War News

It is reported that Turkey has unconditionally surrendered.

The British and Italians in continuing their drive across the Piave yesterday gained an additionl seven miles, capturing 25,000 prisoners. They now have 40,000 prisoners in all.

Austria still continues to press from the Allies. They are said to have demanded terms from her amounting to unconditional surrender.

Reports are that the Kaiser and Crown prince are preparing to go into exile in Sweden.

Allied military leaders have approved of the peace terms for Germany laid down by the Allied war council and these have been transmitted to Berlin.

### Have Returned Home

Messrs. W. A. McKenzie, M L. A., and Alex Abel of Penticton have returned to the Okanagan after spending three weeks here repairing a house for H. H. Avery, south of Princeton.

### Must Stand Trial for Assault

Mike Perich, the Austrian who assaulted his wife with a knife last week, was taken to the Okalla prison by Chief Constable Fraser to await his trial.

Mr. Volney Merril, president of the Hedley Gold Mining Company, visited the Similkameen from New York this week.

## British Airplane Downs Hun Flier Over the Enemy Lines

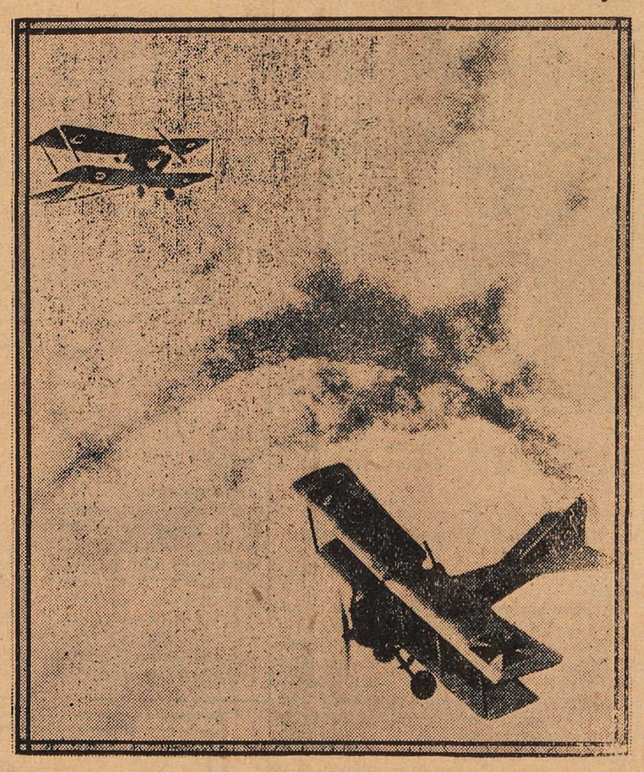

Throughout the war the allied airmen have shown a marked superiority over the Germans. The above is a remarkable view of two planes in combat. The British machine above is shown with the white circle on its wings. The cross can be observed on the Hun. The British flier is getting into position to swoop down upon his adversary. The photo was taken from another Allied machine near by. After a short but thrilling duel the enemy was sunk.

## Princeton Paragraphs

Emil F. Voigt returned yesterday morning from a business trip to Vancouver.

J. Nathan has improved his place considerably by having some handsome fixtures installed.

Ed Burr has been in Vancouver for some time undergoing treatment for a cataract on one of his eyes.

Mrs. Manahan left last Saturday for the Peace River country, where she will take charge of a hospital.

Mrs. Geo. Smith, of the Mill Camp, has gone to Coleman, Alberta, and will be away for a month or six weeks.

J. D. Andras left Monday with his family for Tugaske, Sask., and will make the entire journey by automobile.

Mrs. A. J. Grenier and son arrived Tuesday morning from Trail to join Mr. Grenier, who is employed the A. E. Howse Co. store.

H. R. Plommer, purchasing agent for the Canada Copper Corporation, is sick at his home at the Mill Camp with the prevailing ailment.

Martin Lundgren, who has purchased a valuable piece of land near Westbank, cane back to Princeton Tuesday and will spend a few days before returning.

Mrs. MacLennan, president of the Rebekah Assembly, has cancelled her visits through this part of the interior for the present on account of the influenza epidemic.

John Battici was arrested this week for breaking into a cabin on Fivemile owned by Evan Thomas, a returned soldier. Battici was committed for trial by Magistrates Waterman and Thomas, and his case will be heard before Judge Brown within a few days.

Miss Frances Burr left yesterday for California to bring back her father, Frank Burr, who has been down in that country for his health for some time.

D. H. Smith, for over two years master mechanic for the Canada Copper Corporation at Copper Mountain and the Mill Camp, has resigned his position and will leave shortly for the coast.

The Great Northern steam shovel was working around Princeton during the week widening some of the cuts and also improving the grade of the spur to the Princeton colliery.

Evan Thomas, assistant forest ranger, is leaving this week for Vancouver, where he will take a five month's course in forestry at the University of B. C., which course is granted to returned soldiers.

An old landmark in Princeton is being removed this week by the tearing down of the high barn back of Mrs. Waight's residence on Fenchurch avenue. The barn was built many years ago by J. C. Thynne, who used it mostly for storing hay.

Constable Pritchard did a little "gum-shoe" work a few nights ago and unearthed about 100 bottles of sealed goods in a cache. The liquor siezed filled five gunny sacks. Some Austrians have been arrested in connection with the case.

### Barbers have "Flu"

Both Mate Irwin and Jack Gibson, barbers at the Allen Pool Hall, are "flu" victims, and their chairs are standing idle. While the pool hall is closed during the epidemic, Harry Evans is taking advantage of the situation and is touching the place up with a little paint and putting new cloth on some of the tables.

### You will Never Miss It

Do you know that one small jar of fruit or jelly from each family, or a small quantity of vegetables (or more if you like) would be of enormous benefit to the Princeton General Hospital at this time, when there is so much extra expense incurred on account of the Spanish influenza? By phoning or leaving your name at Willarson & Co.'s store, we shall be glad to call for whatever you are pleased to give.

C. WILLARSON,
Secretary.

## Epidemic of Flu is Checked in District

There are between 65 and 75 cases of Spanish influenza in Princeton and at the Mill Site. The hospital has been taxed to its full capacity for the past week or more, and it is safe to say Drs. Ritchie and McCaffrey are the two busiest men in town, for they have been on the go both day and night. The drug store is a busy institution also. So far there have been no fatalities here, and in many instances the disease is of a rather mild form. The school, pool halls and theatre have been closed by the medical health officer. Many places have been hit quite severely, such as the hotels, restaurants, the post office and the railway station.

Dr. Ritchie, medical health officer, believes the situation need not cause any alarm, and the peopleshould stop worrying as much as possibe.

Penticton has only five cases, Vernon has aout 75 cases, Kelowna 50, and Merritt 30 or 40.

### MINES AND MINING

One of the boilers at the cement plant at East Princeton has been purchased by the Princeton Coal & Land Company and will shortly be moved to the latter company's plant near town.

The Olivine Mountain Syndicate, organized in Vancouver, and with which Mayor Gale and Ald. Hamilton are connected, has shipped two tons of ore containing platinum from Olivine Mountain, Tulameen, to the Faust Concentrating Plant at Seattle to have a test made as to whether the platinum can be extracted in sufficient quantity and low enough cost to make it a commercial proposition. If so the syndicate proposes to install a plant at Tulameen and undertake the production of platinum from the dunite which carries the mineral along with gold, copper and microscopic diamonds.

Oscar Lachmund has opened an office in Spokane. His line of business will be the outlining and revision of smelter contracts, the determination of process for ore, flow sheets for mills and the examination and non-resident management of small mines. This is the same line of business that he followed in Salt Lake City, previous to the time that he became general manager for the B. C. Copper Co. at Greenwood. During his management he developed the great deposit of copper ore near Princeton. Mr. Lachmund and his family are occupying the Eltinge house, W2438 Pacific Avenue.

## LOAN DRIVE GOING 'OVER'

### Allenby has practically reached objective of twenty thousand--Princeton at $10.

The result of the Victory Loan campaign in Princeton for the first three days up to last night showed a total of $8,400 worth of bonds subscribed. The figures will probably exceed $10,000 by tonight. The canvassing committee have made a good start and will get down to real hard work next week. Two ladies, Mrs. Olover and Miss M. W. Freeman, were addded to the committee, and of the bonds sold so far can be credited to their splendid. Princeton's objeetive is $50,000, and every effort will be made to exceed that amount.

The Allenby unit has gone "over the top" and has already outdistanced its quota, which is $20,000. Up to yesterday the canvassing committee's work showed bonds subscribed to the amount of over $21,000. The Allenby campaign is practically over, as it was possible to see and solicit from all of the men within a day or two. Van H. Smith, the chairman, feels very much elated over the result.

By Wednesday night Penticton had subscribed $22,000. Its quota is $100.000. Hedley and Keremeos are going strong.

### ODDS AND ENDS

Regarding the end of the end of the war, a Kansas boy writes home from France that "it will take one year to whip the Huns and thirty-nine more to wind up the barbed wire."—

Of all the animals in the circus menagerie the giraffe comes first in point of expense; and then the elephant. The herd of elephants in any big circuses would be easily worth $30,000.

It will probably never be determined in the wise scheme of nature wether the porter was made for the Pullman car or the Pullman car made for the porter. That they are both made of mahogany would seem to show that the impulse which created them came from the same part of the torrid zone.

John Philip Sousa has composed a wedding march, which is believed will soon take the place of Mendelssohn's Wedding March, and thus get away from the German composition. This will rob the Kaiser of his boast that the United States and her allies even had to be married to German music.

Much utter nonsense has been written about soap, declares F. C. Collier, government analyst. The best soap, he says, is a good soap made by a reputable manufacturer at a fair price. Most of the medicated soaps contain little medicant, and are worthless for the purposes for which they are intended, and they are often acompanied by extravagant claims.

Mr. G. P. Jones, manager of the Hedley mine was a visitor here this week.

## The Princeton Star

PUBLISHED EVERY FRIDAY AT PRINCETON, B. C.

SUBSCRIPTION RATES

British Empire, One Year.....$2.00
Foreign, One Year .....$2.50
Payable in Advance.

Advertising Rates

Delinquent Co-Owner Notices.....$25.00
Coal and Oil Notices ..... 6.00
Estray Notices ..... 3.00
Cards of Thanks ..... 1.00
Certificate of Improvements..... 10.00
(Where more than one claim appears in notice, $2.50 for each additional claim.)

All other legal advertising, 12½ cents a line first insertion, and 8 cents a line for each subsequent insertion.

F. J. SMYTH, Manager.

PRINCETON, FRIDAY, NOV. 1, 1918


### IN LARGER SIZE

This week The Star appears in more imposing form. We trust that we have said goodbye to the small "Pocket edition" paper which flourished here for about eighteen years. Whether our efforts to keep going in a more respectable size will be successful depends entirely upon the advertising support accorded by the business interests of the town.

With that advertising patronage we also hope for the subscriptions of all those in the district who read English. We want to represent in every way the best thought and aspirations of Princeton and the Similkameen, for here we have the foundation of the most stable and prosperous town in the southern interior, and our valley has an unrivalled future before it.

One of the chief missions in life to which The Star consecrates itself is the "patronize home industry" principle. We would like to see all residents band together to buy only from Princeton stores. Little can be achieved for the community if every second householder buys by way of the postal note or money order.

It will naturally follow that if our citizens are to confine their business to Princeton dealers, they will patronize those who have evidenced home loyalty by supporting the town paper.

Reader, will you make a point of looking over The Star from week to week to see who the live merchants are?

If we build up a newsy paper in this town the up-to-date business men will advertise with us. That is a sequence which has been demonstrated in scores of other towns. The merchants who do not advertise in the town paper, provided that it is bright and interesting enough to provide a "pulling" power, invariably lose trade to the man with perception enough to devote a share of his receipts to legitimate and timely advertising.

We would like our patrons to change their advertising frequently. Changes mean expense to us, but they bring better results to the advertisers, and therefore in the long run we will benefit.

So, as we said before—we have launched out in larger form. How long we will continue in the present size depends on the advertising business we get. This is no time to spend money on non-paying publications, and The Star has certainly no intention of wasting any sweetness on desert air.

Next week we expect to add several new advertisers to our list. Watch for their appearance.

### TOO MANY FOREIGNERS

It is a pity that such a large percentage of the population of Princeton is ofreign born, and probably still unnaturalized. But at this time, with our own men overseas, it is of course impossible to obtain as many English speaking citizens for railway construction and mining as would be benefisial to the district, hence the necessity for employing aliens, if the development is to be carried on. After all, it is better to get the work done, even if the wages are earned by aliens, rather than to let progress go by the board simply because "white men" cannot be found.

But the fact remains that the permanent prosperity of Princeton cannot be obtained until the majority of its wage earners are English speaking residents, prepared to build homes and establish families. With the hundreds of Doukhobors, Italians, Austrians and others in the town and district, little can be expected by the merchants and property owners in the way of permanent town progress. These foreigners seldom become an asset to a community until the second or third generation, and often not even then.

We have no desire to cast a reflection upon the worthy citizens of foreign birth who have made their homes in B. C. and have learned our language. Especially would we refrain from casting a slur upon our Allies. But the fact remains that so long as the wages in a district such as Princeton are earned by alien floaters, with no stake in the neighborhood, so long will the money flow away from the town instead of into it.

The companies can hardly be blamed. No doubt, in some cases at least, they would prefer to have English speaking workmen. To keep going, they must take what labor they can obtain. The whole situation is one where about all one can say is "it seems a pity."

Perhaps, when our soldiers come home from overseas, we will have a change and all the worth-while jobs in the country will be held by our own kith and kin. Let us sincerely hope so, at any rate.

### NO FINANCIAL SHIRKING

It almost goes without saying that the people of this district will measure up to their full responsibility in the Victory Loan. This has been a good year for us and all should buy.

Canvassers need not accept the ordinary excuse of "can't afford it." Only in extraordinary cases should that reason for refusal to subscribe be accepted from citizens. This is a time when Canada needs the full strength of her people. We who have not gone overseas should lend our dollars to the cause of Victory, and even when we have bought bonds to our utmost we have not done a tenth of what the soldier who crossed the ocean offered to do.

In purchasing bonds, we not only assist the Dominion but we obtain a good investment for our dollars. There are therefore two good reasons why canvassers should insist upon contributions—Canada needs the money and the war loan furnishes an investment of the highest order. It is a patriotic duty to buy a bond.

Fortunately, the local committees have facilities for knowing about what should be expected from each resident. Provision is also made for reports upon those who decline to come forward with their money. This is no time for financial shirking, and if a man refuses to get a bond that fact should be remembered and held against him. He has failed in his duty to his country.

### GOOD START ON LOAN

Reports from all points in District Number Nine are that excellent progress has been made with the Victory Loan campaign. The canvassers are for the most part getting to work with a vim that is certain to ensure success.

Canvassing for Victory Bonds is a labor of love, for one is selling about the best investment on earth, and no citizen with a spark of patriotism about him can refuse to subscribe on any ground other than that of an empty pocket.

The Okanagan and Similkameen valleys can be depended on to do their part in the big financial drive. Chairman W. T. Shatford has made careful preparations for the organization of the campaign, and it will be a great surprise if his district does not show one of the best records in the province. The executive capacity of the chairman has been evidenced in the results already obtained, and the drive is only a few days old.

### Canada's War Loans

Nov. 1915 — Total subscriptions, $113,729,500; number of subscribers, 24,862.

Sept. 1916 — Total subscriptions, $201,444,800; subscribers, 34,526.

March, 1917 — Total subscriptions, $270,768,000; subscribers, 40,800.

Victory Loan, 1917—Total subscriptions, $419,289,000; subscribers, 820,035.

## YANKS GETTING THEIR BEARINGS FOR A PARIS SIGHT-SEEING TRIP

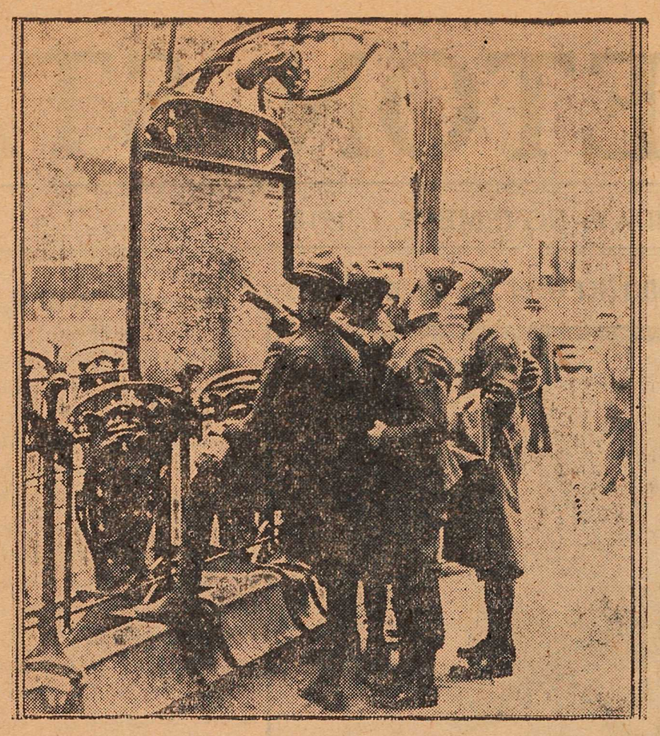

The photo shows American soldiers studying a map of Paris which they have run across, before venturing to take a walk on the boulevards of the city.

## CANFORD MILL CLOSED

### Dull Lumber Market Results in Shutting Down of Big Nicola Plant

Merritt—The big mills of the Nicola Valley Pine Lumber company at Canford Mill has been closed down until such time as market conditions are more favorable, which, it is anticipated, will be early in the spring. This company has an immense stock of lumber on hand and a very large surplus of logs. Logging operations were suspended several weeks ago, but the mill has been running its day shift until recently. Since the drop in the demand for lumber on the prairies, B. C. interior mills have experienced very quiet conditions in the trade just at a time when they expected great activity. The situation at the beginning of the year looked very bright, but the summer and fall months have not been up to expectations. Many mills in the interior are merely running and that is all. Their production is down to a minimum and they keep going because they figure it is cheaper to operate in a small way than to shut down altogether. This is the situation at Penticton where the Penticton Lumber company is operating only about thirty men. The Canford mill usually shuts down for a month or six weeks during the winter for repairs, but the closing down this year is considerably earlier than anticipated.

**The war is not yet over—Buy Victory Bonds.**

### The True Canadian

"No true Canadian will be found wanting in his response to the appeal which the next Victory Loan will make to him. He will weigh in his conscience the question of how much he is going to subscribe to that loan to help to victory the highest cause for which men have ever faced the supreme sacrifice. He will not fail to hear the call of duty. He will do his part toward making the loan a success worthy of Canada, whose resources, from ocean to ocean, are all behind it."—Grain Growers' Guide.

## COMMANDS FORCES AGAINST BOLSHEVIKI

The famous Cossack leader, General Semonoff, commanding the Czecho-Slovaks against the Bolsheviki on the Siberian front, from a recent photograph.

### Canadian Sentiment

"If I read aright the sentiment of Canadians, they do not so greatly desire peace as to wish to conclude it before the Kaiser and his creatures are placed beyond the possibility of beginning anew the deadly game they have so successfully played in the past three decades.

"The price paid so far in blood and sacrifice is too precious and costly to be satisfied with an inconclusive result. The Hun has not promised nor made restitution; he has not yet shown the least sign of repentance. His Kaiser is yet acclaimed as the supreme war lord, and his spirit, so far as can be seen, still dominates the people. There is no hope for peace until this is changed. The war should go on until the desired change is wrought. Nor can one well see how the propositions discussed by President Wilson can be successfully realized unless under the compelling force of unconditional surrender."—Sir George Foster.

## GRAND FORKS FRUIT

### Sixty Cars to Be Shipped This Season by Growers of That Valley

Grand Forks—Grand Forks valley will approximately ship 60 cars of fruit for the present season and would have had over 100 cars if it had not been for the damaging frosts in May, when the ranchers in the Covert section were hit pretty hard. In years past they have been the biggest shippers, but their output this year is very light in comparison. In the eastern end of the valley conditions are different and growers, especially the Grand Forks Orchard Co., are experiencing a banner season, while the quality of the apples is claimed to be par excellence. The total output for the entire valley last season was only 39 cars, it being a particularly poor crop in nearly all the fruit growing centres of the province.

To date 42 cars of fruit have been shipped from the valley, which includes apples, pears, plums and prunes. Twenty of these have been shipped through the Grand Forks Growers' Co-Operative association; five cars of fruit from the Sunnyside Fruit Ranch, the balance being made up from different growers in the valley.

The ranchers are also obtaining top notch prices for their product, ranging from $1.30 for No. 3, to $2.50 per box for No. 1, according to variety.

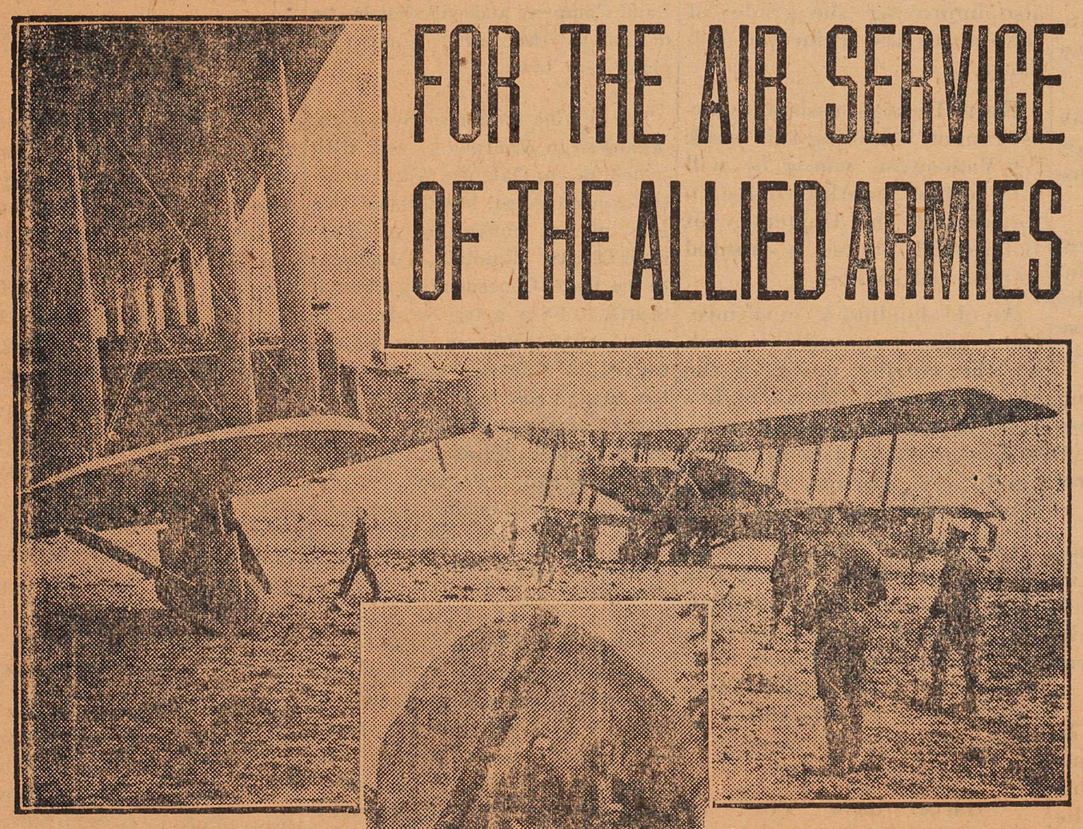

# FOR THE AIR SERVICE OF THE ALLIED ARMIES

An immense R. A. F. machine ready to start with its load of bombs for Germany.

THEY are cutting spruce in British Columbia. The silver spruce forests, long neglected because of lack of market and transportation, have found their place. The straight, fine-grained, tough wood is the ideal material for the manufacture of aeroplane parts. The silver spruce grows only on the islands and ocean coast of British Columbia and the northwest United States. The American timber of this species is being used exclusively for war purposes of the States, the needs of the other allies in the great war are supplied by the wonderful forests of B. C., this supply being made possible through a splendid organization perfected during the past ten months by Major Austin C. Taylor, director of the Aeronautical Department of the Imperial Munitions Board. Hundreds of camps, scores of tug-boats, thousands of men are at work on the forests, while scores of mills cut the logs. Canadian Pacific Railway Company tugs haul great rafts across the waters of the Pacific Coast and discharge the cargo at the mills and terminals. Hundreds and hundreds of Canadian Pacific Railway cars roll eastward monthly loaded with prime aeroplane lumber, bound for the aeroplane factories in the east. The wants of France and England, Canada and Italy are filled by the loggers of British Columbia, and the industry will grow even beyond its present tremendous volume.—L. V. K.

A Sitka (silver) spruce log cut on the Queen Charlotte Islands off the coast of British Columbia for the Imperial Munitions Board.


# OFFICIAL PROSPECTUS

**The proceeds of this Loan will be used for War purposes only, and will be spent wholly in Canada**

THE MINISTER OF FINANCE OF THE DOMINION OF CANADA offers for Public Subscription the

# Victory Loan 1918

## $300,000,000. 5½% Gold Bonds

Bearing interest from November 1st, 1918, and offered in two maturities, the choice of which is optional with the subscriber as follows:

5 year Bonds due November 1st, 1923
15 year Bonds due November 1st, 1933

Principal payable without charge at the Office of the Minister of Finance and Receiver General at Ottawa, or at the Office of the Assistant Receiver General at Halifax, St. John, Charlottetown, Montreal, Toronto, Winnipeg, Regina, Calgary and Victoria.

Bonds may be registered as to principal or as to principal and interest, at any of the above-mentioned offices.

Interest payable, without charge, half-yearly, May 1st and November 1st, at any branch in Canada of any Chartered Bank.

**Principal and Interest payable in Gold**
**Denominations: $50, $100, $500 and $1,000**

## Issue Price: 100 and Accrued Interest

## Income Return 5½% per Annum

**Free from taxes—including any income tax—imposed in pursuance of legislation enacted by the Parliament of Canada.**

**The proceeds of the Loan will be used for war purposes only, including the purchase of grain, foodstuffs, munitions and other supplies, and will be spent wholly in Canada.**

Payment to be made as follows:

10% on application; 20% January 6th, 1919;
20% December 6th, 1918; 20% February 6th, 1919;
31.16% March 6th, 1919.

The last payment of 31.16% covers 30% balance of principal and 1.16% representing accrued interest at 5½% from November 1st to due dates of the respective instalments.

A full half year's interest will be paid on May 1st, 1919, making the cost of the bonds 100 and interest.

Subscriptions may be paid in full at the time of application at 100 without interest; or on any instalment due date thereafter together with accrued interest at the rate of 5½% per annum.

This Loan is authorized under Act of the Parliament of Canada, and both principal and interest are a charge upon the Consolidated Revenue Fund.

The Amount of this issue is $300,000,000, exclusive of the amount (if any) paid for by the surrender of bonds of previous issues. The Minister of Finance, however, reserves the right to allot the whole or any part of the amount subscribed in excess of $300,000,000.

### Conversion Privileges

Bonds of this issue will, in the event of future issues of like maturity, or longer, made by the Government, during the remaining period of the War, other than issues made abroad, be accepted at 100 and accrued interest, as the equivalent of cash for the purpose of subscription to such issues.

### Payments

All cheques, drafts, etc., covering instalments, are to be made payable to the Credit of the Minister of Finance. Failure to pay any instalment when due will render previous payments liable to forfeiture, and the allotment to cancellation. Subscriptions must be accompanied by a deposit of 10% of the amount subscribed. Official Canvassers will forward subscriptions or any branch in Canada of any Chartered Bank will accept subscription and issue receipts.

Subscriptions may be paid in full at time of application at 100 without interest; or on any instalment due date thereafter together with accrued interest to time of making payment in full. Under this provision, payment of subscriptions may be made as follows:

If paid in full on or before Nov. 16th, 1918, par without interest, or 100%.
If remaining instalments paid on Dec. 6th, 1918, balance of 90% and interest, ($90.48 per $100.)
If remaining instalments paid on Jan. 6th, 1919, balance of 70% and interest, ($70.80 per $100.)
If remaining instalments paid on Feb. 6th, 1919, balance of 50% and interest, ($51.04 per $100.)
If remaining instalment paid on Mar. 6th, 1919, balance of 30% and interest, ($31.16 per $100.)

### Denomination and Registration

Bearer bonds, with coupons, will be issued in denominations of $50., $100., $500., and $1,000., and may be registered as to principal. The first coupon attached to these bonds will be due on May 1st, 1919.

Fully registered bonds, the interest on which is paid direct to the owner by Government cheque, will be issued in denominations of $50., $100., $500., $1,000., 5,000., $10,000., $25,000., $50.000,, $100,000., or any multiple of $100,000.

### Payment of Interest

A full half year's interest at the rate of 5½% per annum will be paid May 1st, 1919.

### Form of Bond and Delivery

Subscribers must indicate on their application the form of bond and the denominations required, and the securities so indicated will be delivered by the bank upon payment of the subscription in full.

Bearer bonds of this issue will be available for delivery at the time of application to subscribers desirous of making payment in full. Bonds registered as to principal only, or fully registered as to principal and interest, will be delivered to subscribers making payment in full, as soon as the required registration can be made.

Payment of all instalments must be made at the bank originally named by the subscriber.

Non-negotiable receipts will be furnished to all subscribers who desire to pay by instalments. These receipts will be exchangeable at subscriber's bank for bonds on any instalment date when subscription is paid in full.

### Form of Bonds Interchangeable

Subject to the payment of 25 cents for each new bond issued, holders of fully registered bonds without coupons, will have the right to convert into bonds with coupons and holders of bonds with coupons will have the right to convert into fully registered bonds without coupons, at any time, on application to the Minister of Finance or any Assistant Receiver General.

Forms of application may be obtained from any Official Canvasser, from any Victory Loan Committee, or member thereof, or from any branch in Canada of any Chartered Bank.

**Subscription Lists will close on or before November 16th, 1918**

DEPARTMENT OF FINANCE,
OTTAWA, October 28th, 1918.

**Behind the Gun the Man - Behind the Man the Dollar**
**Make Your Dollars Fight the Hun**

143

# IN THE SUNNY SIMILKAMEEN

## HEDLEY

Mr. and Mrs. W. C. Graham, of Northport, Wash., who have been visiting Miss Emily Jackson for some time, left for their home last Friday.

* * *

Geo. N. Gartrell, of Summerland, was a visitor here last Monday.

* * *

Rev. G. H. Moody held a special Thanksgiving service in St. John's church last Sunday. The church was appropriately decorated with autumn leaves and flowers.

* * *

Mrs. S. L. Smith returned to Vancouver on Monday's train.

* * *

D. J. McInnis, of Keremeos, was a business visitor here last Monday.

* * *

Messrs. F. Pearce and Louis Basso, of the Nickel Plate, left Monday for a few days' hunting in the wilds east of Penticton.

* * *

Jas. Critchley, the local cobbler, went up to the mill for a week or so, to attend to the "soles" of the cloud dwellers.

* * *

Mrs. B. Wyatt, of Vancouver, is visiting Dr. and Mrs. Elliott for a short time.

* * *

Pte. Marshall Laird spent a few days in town last week visiting his sister Mrs. W. Burrows. He has just been invalided home after having been severely gassed in France.

* * *

Miss Marjorie Smith arrived Tuesday from Vancouver to spend a short holiday with her father and sister.

* * *

Mrs. W. J. Forbes left Wednesday for Keremeos to spend a few days with her sister and mother before proceeding to her home at the Coast.

* * *

Mrs. A. F. Binning, of Vancouver, spent a few days in town last week.

* * *

Mrs. Keefe, of Nelson, who has been visiting her daughter Mrs. F. H. Rotherham, left Wednesday for Revelstoke where she intends to visit another daughter. Mr. and Mrs. Rotherham accompanied her as far as Penticton.

* * *

Mr. Jack Neill, of Prince George, arrived Friday for a short visit. Mr. Neill is an old-timer around Hedley, having been the original owner of the Stirling ranch. His wife has been visiting Mr. and Mrs. R. J. Edmonds for some time.

* * *

Born—At the hospital on Tuesday, October 22, a son to Mr. and Mrs. W. Liddicoat.

* * *

Mrs. Arthur Vance, of the Ore Bins, spent a few days in town last week with her mother Mrs. G. Knowles.

* * *

Mr. Wallace Knowles left Wednesday for Rochester, Minn., where Mrs. Knowles is seriously ill.

* * *

Pte. Jas. Murdock returned Thursday from Vancouver.

* * *

Mr. and Mrs. Robt. Clare have returned to town again, after spending the summer down at the power plant.

* * *

Several prominent citizens attended the tax sale in Princeton Thursday and bought in several properties.

* * *

Quite a number of Hedleyites and Nickelplaters journeyed to Princeton Friday to take in the stampede.

* * *

**The war is not yet over—Buy Victory Bonds.**

* * *

Francis Kee, the Tyee laundryman, has purchased a lot next to the old bottling works and is going to build an up-to-date laundry. Boeing & Brass have the contract and will commence work this week.

* * *

Walter Crowther and Wesley Lyon have gone to Vancouver to work. They will both be sadly missed by the younger fraternity around town, and more especially the girls.

* * *

The Hedley Trading Co., Ltd., have decided to discontinue their business career in Hedley and are putting on a large clearing out sale, commencing about November 6, and bills advertising same will be out in a few days. The remaining stock will be moved to Vancouver to be disposed of.

* * *

**The Hedley Golf Club**

The turnament for the Merrill Cup wound up Sunday, October 27, with a very exciting game between James Clarke and Dr. Elliott. The doctor went down to defeat with only one to the bad. Mr. Clarke will have dominion over the cup for the coming year, while Dr. Elliott gets the G. P. Jones gold medal for runner-up. The first drawing resulted as follows:

Clarke, handicap, 4; Barnes 8; won by Clarke by default.

Elliott, scratch; Murray, scratch; won by Elliott, 5 up.

G. P. Jones, 14; French 14; won by Jones, 2 up.

Collins, 8; Baxter, 8; won by Collins 3 up.

Brown, scratch; Rolls, 4; won by Brown, 1 up.

Gomer Jones, 18; Mrs. Rotherham, 12; won by Jones, 1 up.

Sproule, 8; Miss Jackson, 12; won by Sproule, 3 up.

Wagner, scratch; Carrie, 18; won by Wagner, 3 up.

Second drawing: Clarke defeated Wagner, 3 up; Elliott defeated Sproule, 5 up; Brown defeated Jnes, Jr., 1 up; Jones, Sr., defeated Collins, 1 up.

Third drawing — Clarke defeated Jones, Jr., 1 up; Elliott defeated Collins, 1 up. Final—Elliott defeated Clarke, 1 up.

**The war is not yet over—Buy Victory Bonds.**

**A Path of Gold**

"It is ordained that we shall not reach the blessed era of peace save along a path of gold, cemented with human blood."—Lloyd George.

## PICK "LOVE APPLES" IN THE SIMILKAMEEN

### Fair Tomato Pickers of Keremeos Have Finished Work for Season

The last contingent of Mr. Harry Tidy's fair tomato pickers reached Penticton Monday night from Keremeos, where for the past few months they have been gathering in the immense crop of "love apples," as the Frenchman calls them, for the large and up-to-date cannery in the progressive little town in the Similkameen. The visitors, eight or ten in number, are on their way back to their homes at the Coast, but have registered at the Penticton hotel for a few days in order that they might enjoy a visit in the "Hub of the Okanagan."

Interviewing a newspaper representative, the girl pickers stated that from their point of view their summer had been a very successful one. They had made good wages, had been well treated, had enjoyed throughout the season the very best of health, and had never had such a good time in their lives. All of the statements made are fully substantiated by their appearance. The musician says they look as if they were just out of a peach orchard instead of a tomato field, but that's another story.

Long Tom was the spokesman of the party; also the official comedian. She refused to tell how she came by such a strange appellation, but she talked freely on all other matters connected with the summer outing. Long Tom said that they all worked like the Old Harry and that they had picked a Tidy lot of tomatoes. During their long stay in Keremeos the pickers, who number about fifty altogether, lived in the large hotel at the Centre, which had been fitted up for their use and which was presided over by Mrs. Tidy. The fare provided was excellent, as well as the sleeping accommodations, while the wife of the tomato king was the kindest and most considerate of matrons, numbering among her many other obligations the providing of amusement and entertainment for the many girls under her charge.

The returning pickers are a unit in declaring that when they return to their respective homes they will have many pleasant things to say about their visit here, and that they do not intend to miss an opportunity to tell their friends about the attractions of this section. Most of them have already signed up again for the picking season next year.

**For Foch and Freedom! Buy Victory Bonds!**

**How to Avoid the 'Flu**

1—To avoid 'flu, use camphor, quinine and courage—Buy Victory Bonds.
2—Keep your feet warm—on the first symptom of cold feet Buy Victory Bonds.
3—Avoid worry—think of Victory and Buy Bonds.
4—Take plenty of open air exercise—try selling Victory Bonds.
5—Put sulphur in your shoes—use ginger when buying Victory Bonds.

**SWIFT PROGRESS ON VICTORY LOAN**

The loan is going faster than a house on fire," reads a telegram from Vancouver to Chairman W. T. Shatford of District Nine. "Powell River has already exceeded its quota of $100,000, and is now going after stars. They have hoisted their honor flag. Who will be second?"

"The success of the Victory Loan is absolutely essential to the prosperity of Canada and every class and individual in Canada."—Sir Thomas White.

## MOVE PUBLIC OFFICES

### Government Is Shipping Its District Headquarters from Nicola to Merritt

Those who are interested in the moving of the Fairview government offices should read the following from the Merritt Herald as an account of what the authorities have done in another section:

"J. A. Murchison, government agent for this district, has received instructions from Victoria to move the government offices from the Nicola court house to the Merritt court house, and the work of transferring the records and furniture has been going on this week and will probably be concluded tomorrow. It has been known for a considerable period that the government was contemplating this move in the interest of economy and convenience, and the change will be welcomed by the large majority of people who have business to transact at these offices. For a number of years, in fact ever since the railroad has been built into this valley, the people who were required to transact business at the Nicola office, found it necessary to come to Merritt first, and during the past year or two, since the train service between this city and Nicola has been on the tri-weekly schedule, many have been put to considerable inconvenience and loss of time by having to come to Merritt before going to Nicola. Under the new arrangement the public should benefit greatly.

The provincial court house building at Nicola will be closed, but Mr. Joseph Walters, the member for Yale, is making an endeavor to interest the hospitals commission in the matter of taking over the building and transforming it into a convalescing sanitorium for returned soldiers who may require the peculiarly health-giving conditions of Nicola valley climate and air."


# War Efficiency and National Prosperity

**More than a billion and a half dollars distributed in Canada for exported agricultural produce and the products of labor in the fiscal year ending March 31, 1918, has kept Canada busy and prosperous in spite of the war.**

CANADA'S production in such enormous quantities was made possible only by the money received through Canada's War Loans. Canada thus was enabled to assist the Allies in their purchases here by establishing financial credits for their use in this country.

CANADA'S war loans not only have sustained Canada's war effort, but they have kept the wheels of production turning as they never turned before.

This is the flood of cash which poured in to Canada's farms for their exports in the fiscal year 1918, for:—

| | |
|---|---|
| Butter | $ 2,000,000 |
| Cheese | 36,602,000 |
| Eggs | 2,271,000 |
| Oats | 37,644,000 |
| Wheat | 366,341,000 |
| Flour | 95,896,000 |
| Meats | 76,729,000 |
| Vegetables | 19,034,000 |

Over six hundred and thirty-six million dollars for exported farm products alone!

★ ★ ★

AND the workers of Canada also shared greatly in Canada's export trade.

For their products there was distributed in Canada, during the year:

| | |
|---|---|
| Munitions | $450,000,000 |
| Metals | 92,083,000 |
| Vehicles | 22,776,000 |
| Wood Pulp and Paper | 59,599,000 |

These huge sums were spent in Canada by the Allies.

Canada's own war expenditure for the fiscal year 1918 was $342,762,000.

And the bulk of all these expenditures, the foundation of Canada's prosperity and war effectiveness, was made possible only because the subscribers to Canada's war loans furnished the working capital.

★ ★ ★

CANADA must keep this great work going—must produce as never before; must work, fight, save and lend as she has never yet done to bring victory and a lasting peace to a war-ridden world.

But Canada to-day (thanks to her great export trade), is in a better position now than ever, to carry on.

The Victory Loan 1918 will keep Canada busy, will enable her to maintain her great export business; and it will make Canada more efficient than ever, because her prosperity will not be diminished and her determination to work, fight and win will be stronger than it has ever been before.

*Get Ready Now to Buy Victory Bonds*

Issued by Canada's Victory Loan Committee in Co-operation with the Minister of Finance of the Dominion of Canada.


**Take the Loan!**

(Written in May, 1861)

Come, freemen of the land
Come meet the great demand,
Take the loan!
For the hopes the prophets saw,
For the swords your brothers draw,
For liberty and law,
Take the loan!

Ye ladies of the land,
As ye love the gallant band
Who have drawn a soldier's brand,
Take the loan!
Who would bring them what she could
Who would give the soldier food
Who would staunch her brother's blood,
Take the loan!

All who saw her hosts pass by,
All who joined the parting cry,
When we bade them do or die,
Take the loan!
As ye wished their triumph then,
As ye hope to meet again.
And to meet their gaze as men,
Take the loan!

Who would press the great appeal
Of our ranks of serried steel.
Put your shoulders to the wheel,
Take the loan!
That our prayers in truth may rise.
Which we press with streaming eyes,
On the Lord of earth and skies,
Take the loan!

—Edward Everett Hale.

**The war is not yet over—Buy Victory Bonds.**

**Keep Up Our Prosperity**

"The Victory Loan is a vital factor in the creation and continuance of our prosperity. The great bulk of our chief products are bought by Great Britain for the use of her civilian population at home and her armies in the field. She buys the salmon catch of the Pacific, she buys the exportable surplus of the wheat of the western prairies and of the flour manufactured from it. She buys the cheese of the eastern dairy farmer. She buys the output of the hundreds of munitions plants of Canada, which, in turn, take the product of our great steel plants. This means the employment of tens of thousands of operatives. How does Great Britain pay for all these products? For the greater part the Dominion government furnishes her with the money. Where do we get the money with which to supply her? From our Victory Loans."—Sir Thomas White.

**No Time to Waver**

"It is possible that Germany's peace offensive may cause wavering, not among our gallant armies, but among our civilian population. Who can tell what the effect on the world would be of a great over-subscription in the approaching Victory Loan campaign in Canada? That would be a magnificent answer for Canada to make to the enemy's new campaign of whining insincerity.

"When the Hun first used his poison gas on the battlefield, it was a lone Canadian division that saved the situation. It may be possible for Canadians at home to render a similar service now.

"The watchword, therefore, for the Victory Loan organization and for the Canadian people until unconditional surrender by the foe is an accomplished fact, is not to relax but to redouble every effort.

"There is this further consideration that supposing peace could be declared tomorrow, on terms satisfactory to the Allies, Canada's war expenditure would continue for at least anot twelvemonth, and consequently the cessity for raising the full amoun the loan would be none the l ent."

—E. R. Wood, chairm Victory Loan committe

**Bar Barbarism b Bonds!**


THE CANADIAN BANK OF COMMERCE

SIR EDMUND WALKER, C.V.O., LL.D., D.C.L., President

JOHN AIRD, General Manager
H. V. F. JONES, Ass't Gen'l Manager

CAPITAL PAID UP, $15,000,000 RESERVE FUND, - $13,500,000

This Bank has the financial strength and the facilities requisite for the satisfactory handling of Current accounts. Business houses requiring prompt and efficient service should consult the Manager.

J. D. ANDRAS, Manager, Princeton Branch.

# RALLY TO THE FLAG!

## Victory is in Sight But Not Yet Won

Canada needs a huge budget to aid in carrying the war to a complete and glorious finish.

We people in Princeton and district are each called upon to lend to our country to the limit of our purses. We can provide this money on easy terms and thus give assistance to the Dominion without working financial injury to ourselves.

And best of all, the loan is the finest investment in the world.

## Here We Have $70,000 To Raise

That is the quota for the town and the points tributary to it. But we are expected to do a good deal better in order that District Number Nine may reach its million dollar objective.

Canvassers are calling upon residents this week. If you have been missed get in touch with the Victory Loan headquarters and all information with regard to the loan and terms of payment will be provided.

The drive will go to November 16, when the lists will close. Don't hesitate! Buy a bond now!

## HE HITS THE HUN HARDEST WHO BUYS THE QUICKEST

### VICTORY LOAN TERMS, 1918

- Sir Thomas White, Minister of Finance, has announced the terms of the Victory Loan 1918, as follows:
- Through the prospectus of the Canadian war loan—the Victory Loan of 1918—the Dominion of Canada will ask for a minimum amount of $300,000,000, with the right to accept all or any part of subscriptions in excess of that sum, to be used for war purposes only, and to be spent wholly in Canada. The rate of interest will be 5 1-2 per cent. per annum, payable May 1 and November 1, and the denominations $50, $100, $500 and $1,000. The loan will be offered in two maturities —five year bonds, due November 1, 1923, and 15 year bonds, due November 1, 1933.
- The issue price will be 100 and accrued interest for both maturities, making the income return 5 1-2 per cent, per annum. Provision is made for payment in five instalments as follows: 10 per cent. on application; 20 per cent. December 6, 1918; 20 per cent. January 6, 1919; 20 per cent. February 6, 1919; 31.16 per cent. March 6, 1919. The last payment of 31.16 per cent. covers 30 per cent. balance of principal and 1.16 per cent. representing accrued interest at 5 1-2 per cent. from November 1 to due dates of the respective instalments. As a full half year's interest will be paid on May 1, 1919, the cost of the bonds will be 100 and interest. Payment may be made in full at the time of application at 100 without interest, or on any instalment due date thereafter with interest accrued at 5 1-2 per cent. per annum. Bearer bonds will be available for delivery at the time of application to subscribers desirous of making payment in full. Bonds registered as to principal only, or as to both principal and interest in authorized denominations, will be delivered to subscribers making payment in full as soon as the required registration can be made.
- Bonds of this issue will be free from taxation—including any income tax—imposed in pursuance of legislation enacted by the Parliament of Canada, and will carry the privilege of conversion into any future domestic issues of like maturity or longer, issued by the government, during the remaining period of the war.
- Subscription lists opened on October 28, 1918, and close on or before November 16, 1918.
- For those who feel that they cannot meet the terms provided for as above, special arrangements have been made with the Banks so that subscribers will only have to pay ten per cent. down and ten per cent. per month. This will let everybody in on the great patriotic investment.

## Victory Bonds Will Bind the Kaiser to Everlasting Peace

# THERMOS

The Genuine Thermos Bottle.

A large assortment received of Pint and Quart Bottles, Fillers and Lunch Kits.

PRINCETON DRUG and BOOK STORE
G. G. LYALL, Manager



# STOVES

For Coal and Wood

NEW AND SECOND HAND

LARGE ASSORTMENT TO CHOOSE FROM

We Sell for Less.
We Sell for Cash.

# A. L. WHITE


WATER NOTICE

DIVERSION AND USE

TAKE NOTICE that J. Robert Brown, whose address is Summerland, B. C., will apply for a licence to take and use 300 miners' inches of water out of Similkameen River, which flows Eastward and drains into Okanagan River about Oroville, Washington, U. S. A.

The water will be diverted from the stream at a point, Twenty Mile Creek, Hedley, B. C., and will be used for irrigation purpose upon the land described as Chu-Chu-Wayha Indian Reserve.

This notice was posted on the ground on the 27th day of August, 1918. A copy of this notice and an application pursuant thereto and to the "Water Act, 1914," will be filed in the office of the Water Recorder at Fairview, B. C.

Objections to the application may be filed with the said Water Recorder or with the Comptroller of Water Rights, Parliament Buildings, Victoria, B. C., within thirty days after the first appearance of this notice in a local newspaper.

The date of the first publication of this notice is October 4th, 1918.

J. ROBERT BROWN, Indian Agent, Applicant,


The Nutrient Quality of the Beer made by the

## Princeton Brewing Co

Princeton, B. C.

Are well known. For Dinners, Luncheons or as an ordinary beverage

Sparkling, Creamy Beer

Is delicious and appetizing

Orders Promptly Attended


## Kettle Valley Time Table

Via. the Coquihalla Route

EFFECTIVE OCT. 20TH

WESTBOUND—Train No. 9 leaves Princeton at 12:45 a. m., on Tuesdays, Thursdays and Saturdays.

EASTBOUND—Train No. 10 leaves Vancouver at 7:30 p. m., on Mondays, Wednesdays and Fridays, arriving at Princeton at 4:30 a. m. m. on Tuesdays, Thursdays and Saturdays.


SMOKE TUCKETT'S
T & B CUT


## BUSINESS LOCALS

For Sale—Tent, 16x24. Apply J. Huey

Will acceept Victoay Bonds for Ford car. Good as new. H. Chapman, at Cement Plant.

A. Stern, paperhanger and decorator. Apply at Hotel Princeton.

Ammunition, shotgun shells and rifle cartridges at A. L. White's.

For Sale—Lots 1 and 2, Block 12. Apply James Harper, Rossland, B. C.

Second hand doors, with hinges complete; also second hand windows. A. L. White.

A. L. White is agent for the Columbia Grafnola. Shipment of new records received each week.

PATTERSON, CHANDLER & STEPHEN, LTD., 16th Ave. and Main St., Vancouver, B. C. Monuments, Headstones and Cemetery Fences. The largest Monumental Works in the West.


WM. DALRYMPLE

BLACKSMITHING

in its various branches neatly and promptly done. Good workmanship and fair prices. Horseshoing specialized. A trial order solicited.

Iron and Wood Work of All Kinds.

Next Door to Model Livery Stable


## Mill Site Soon to Get Its New Name

Mill Site is soon .o be decorated with the honorable and military name of Allenby after the famous British general who started the downfall of the Hun with his swift and almost amazing victories in Palestine. The proposed name for Canada Copper townsite has been sent to the post office department at Ottawa for ratification and it is expected that it will shortly be conferred.

General Sir Edmund Allenby is one of those unpretentious, modest men, with quite voice and quiet manners who deceive the unthinking. He is a good listener. He is the direct man of few words and long vision, courteous and kindly, but who does not trouble to shine in small talk.

General Allenby is 57 years of age. When 23 years old he served n Bechuahland and also fougot in the Zulu war of 1888 and in the South African campaign. He commanded the cavalry which served as a screen for the British in the memorable campaign from Mons in 1914. He also commanded the right wing in the great victery of Arras. Then he went to Egypt and from there initiated his campa gn in Palistine with such successful effect.

## Doontions to Hospital

The matron of the Princeton General Hospital acknowledges with thanks receipt of the following donations:

Mr. and Mrs. Willarson, box of apples, canned fruit, pyjamas, soup. Mrs. Huston, soup, canned frult. Mrs. Gellatly, canned fruit, soup, eggs. Mrs, Rudolph, canned fruit. Mr. Lyall, illustrated books and magrzines. Dr. Ritchie, pyjamas and milk. Mr. L. Lavalley, cream. Mrs. Phillips, canned fruit. Mrs. Smyth, canned fruit.

## THE WIDE WORLD.

L. E. Brawders, of Fernie, has succeeded H. C. Lucas as manager of the Bank of Commerce at Greenwood.

J. W. Whiteley, organizer for the L. O. L., and Provincial past grand master, died at Vancouver last Sunday, aged 42 years.

## SOCIETIES

KNIGHTS OF PYTHIAS

PRINCETON LODGE No. 50

Meets 1st and 3rd Wed. at 8 p.m. in I.O.O.F. Hall

Visiting Brothers Welcome.

NEIL McFADDEN C. C. P. RUSSELL, K. of R. S.

PRINCETON LODGE I.O.O.F. No. 52.

Regular meetings, 8 p m., Thursdays. Sojourning brethren welcome. Hall situate on cor Bridge St. and Vermilion Ave.

W. H. HOUSTON, Noble Grand C. WILLARSON, Secretary

D. M. FRENCH—Manager of I. O. O. F. Hall

Excelsior L. O. L. No. 2102

Meets Fourth Tuesday at 8 p. m. in I. O. O. F. Hall.

Visiting brethren welcome.

F. SHERMAN, W.M. S. R. GIBSON, SEC


Prepare for Winter

CALL AND INSPECT OUR SPLENDID STOCK OF

Mackinaws, Blankets and Heavy Underwere.

Shoes, Rubbers, Etc.

Thomas Bros.

PRINCETON



S. R. Gibson

AGENT FOR

QUEEN Fire Ins. Co
THE SUN Fire Ins. Co
B.C. LIFE Assurance Co



JOHN NATHAN

CIGARS and TOBACCOS
CONFECTIONERY

Book & News Stand



INSURANCE

P. W. GREGORY

AGENT FOR THE FOREMOST

Fire, Life, Accident and Liability Companies—Canadian, British and American.

AGENT FOR THE

Allison Subdivision.


## NOTICE TO SOLDIERS ON HARVEST LEAVE.

Attention is directed to a recent announcement published in the Press by the Military Service Branch, Department of Justice, regarding extensions to be granted to men EXEMPTED AS FARMERS.

It is pointed out that this DOES NOT IN ANY WAY AFFECT MEN WHO HAVE BEEN ORDERED BY THE REGISTRAR TO REPORT to Depot Battalions and who have thereafter received leave of absence from the Military Authorities.

Once a man has been ordered to report for duty by the Registrar he leaves the jurisdiction of the Registrar and comes under that of the Department of Militia and Defence, and is to be considered as a soldier. This applies to men of the 20 to 22 Class who have been ordered to report by the Registrar in virtue of the cancellation of exemptions by Order-in-Council of the 20th April last, as well as to those ordered to report in the usual way on refusal of claim for exemption, or on expiration of exemption granted.

All men, accordingly, who have been ordered to report, and are therefore SOLDIERS, and who have subsequently been granted harvest leave by the military authorities, MUST, NOTWITHSTANDING THE NOTICE ABOVE REFERRED TO, REPORT ON THE EXPIRATION OF THAT LEAVE, unless they are notified to the contrary by their Commanding Officer or by general notice published by the Department of Militia and Defence.

DEPARTMENT OF MILITIA AND DEFENCE.


SMOKE TUCKETT'S
ORINOCO
CUT FINE FOR CIGARETTES — CUT COARSE FOR PIPE



BANK·OF·MONTREAL

ESTABLISHED OVER 100 YEARS

Collections for Farmers

Farmers, who wish to receive prompt returns on shipments of Cattle, Grain, Fruit and Dairy Products, should draw on the consignee through this bank.

A Bank of Montreal Draft is presented promptly and remitted immediately on collection at lowest rates.

WINNIPEG BRANCH

D. R. CLARKE, Supt. British Columbia Branches. VANCOUVER.

R. M. Mansfield, Manager, Princeton Branch.

BRANCHES IN OKANAGAN DISTRICT

Armstrong, - Kelowna, - Summerland, Enderby, - Penticton, - Vernon.



Latest Fall and Winter Styles

in everything in the line of Clothing.

Suits and Hats, Boots and Shoes, Shirts, Neckwear, Sox, Etc.

Tobaccos and Pipes

C. WILLARSON & CO.

PRNICETON



FOR YOUR AUTOMOBILE

Auto Wrenches, Auto Pumps, Auto Wrench Sets, SPARK PLUGS, AUTO TIRES.

Wood and Coal Heaters and Ranges

Hardware of All Kinds. Ammunition Sporting Goods. Prices Right.

Avery & Avery

PRINCETON



BARGAINS IN

Ames Holden and Leckie

BOOTS and SHOES

Nothing equals them for Style, Fit, Finish and Wear

F. P. COOK

Granite Creek Coalmont Princeton



The Consolidated Mining & Smelting Co. of Canada, Limited

Offices, Smelting and Refining Department

TRAIL, BRITISH COLUMBIA

SMELTERS AND REFINERS

Purchasers of Gold, Silver, Copper, Zinc and Lead Ores

TADANAC BRAND PIG LEAD, BLUESTONE, COPPER AND SPELTER


The employees of the Great Northern on the line between Spokane and Princeton subscribed for over $94,000 of the Liberty Loan bonds. This did not include the employees at Hillyard.


SMOKE TUCKETT'S
ORINOCO


Bobby Muir has disposed of his cigar store in Greenwood to Robert Guise of Midway.


Hotel Princeton

SWANSON & BROOMFIELD, Prosp.

Best Hotel in the Interior of British Columbia

EUROPEAN PLAN

New and Modern Throughout. Rates Reasonable.

Dining Room Unsurpassed

Excellent Lines of Cigars, soft drinks and Near Beer.

PRINCETON, - B. C.



Similkameen Hotel

SUMMERS & WARDLE

PROPRIETORS

Splendid Accommodations for the Travelling Public and Laboring Men.

Large Poolroom and Barroom in Connection Near Beer, Soft Drinks and Cigars.

Hotel is situated near Great Northern and Kettle Valley Railway station.

Vermilion Avenue, Princeton, B.C.



MODEL LIVERY STABLE & AUTOGARAGE

PRINCETON, B. C.

Freight and Passenger Transportation

STAGE MEETS ALL TRAINS

W. S. GARRISON

Princeton & Tulameen



PERCY W. GREGORY

Assoc. Mem. Can. Soc. C.E.

CIVIL ENGINEER

AND BRITISH COLUMBIA

LAND SURVEYOR

PRINCETON, B. C.



D. M. FRENCH

Undertaker and Funeral Director

All kinds of Coffins and Caskets on hand Harold Ave,, opp. Hotel Princeton



IN THE MARKET FOR YOUR

CREAM SHIPMENTS

Every Day in the year. Write for Shipping Tags, or call at the Star Office.

Curlew Creamery Company,

GRAND FORKS, B. C.



ALLEN'S

BILLIARD ROOM

Comfortable and Well Lighted

Cigars, Tobaccos, &c.

BARBER SHOP, Baths



Shamrock

Cur Meats
Pic d Meats
Sal Meats
Pur Butter
Lar and Eggs

All kinds o Fresh, Salt and Smoke Fish kept in Stock.

P. Burns & Co., Lt

# PRINCETON

## The Hub of the Similkameen

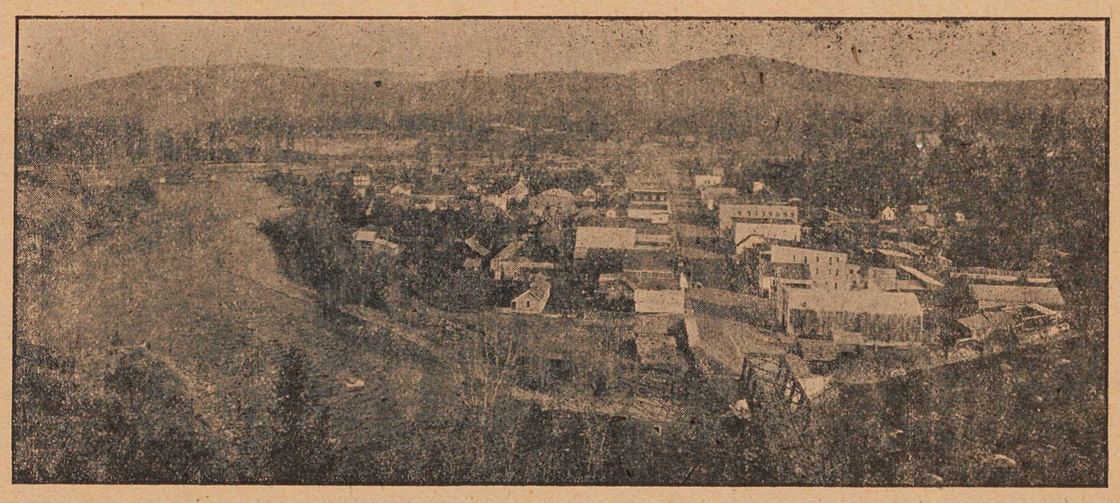

## Coal, Lode and Placer Mining

Unexcelled Advantages for the Investor and Home Builder

Electrie Light System, Water for Domestic Purposes and Good Fire Protection

## PRINCETON COAL AND LAND CO., LTD.

ERNEST WATERMAN, General Manager, Princeton, B. C.


### Last Year's Victory Loan

The following amounts were subscribed by the various Canadian provinces to the Victory Loan of 1917:

Alberta—Population 496,000, subscribed $16,515,150; per capita $33.29.

British Columbia—Population 394,000; subscription $18,814,700; per capita $44.75.

Manitoba—Population 555,000; subscription $32,326,600; per capita, $58.25.

New Brunswick—Population 350,000 subscription $10,463,350; per capita, $29.89.

Nova Scotia—Population 508,000; subscription $18,588,150; per capita, $36.59.

Ontario—Population 2,582,000; subscription $204,185,400; per capita, $79.08.

Quebec—Population 2,263,000; subscription $94,287,250; per capita $41.66

Prince Edward Island—Population, 98,000; subscription, $2,331,350; per capita $25.07.

Saskatchewan—Population, 650,000, subscription $21,777,050; per capita, $33.50.

**Bar Barbarism by Buying Victory Bonds!**

### No Time to Let Up

"Recent events have enhanced, not lessened, the importance of this loan and I hope that my fellow countrymen will let me say this to them very frankly: The very best thing that could happen would be that the loan should not only be fully subscribed, but very greatly over-subscribed. We are in the middle of the greatest exe[illegible]se of the power of this country [illegible] has ever been witnessed, or fore[illegible]ted, and a single day of relaxation in that effort would be of tragical damage alike to ourselves and to the rest of the world. Nothing has happened that makes it safe or possible to do anything but push our effort to the utmost. The time is critical and the answer must be complete." — President Wilson.

## NEW AMBASSADOR TO GREAT BRITAIN

JOHN W. DAVIS, of West Virginia, new ambassador to England, selected by President Wilson to succeed Hon. Walter Hines Page.

### Points to Be Remembered

The war has cost Canada one billion dollars.

The war is not yet ended.

Even if the fighting does end in the near future, the military expenditure will remain high until the soldiers are demobilized.

425,000 Canadians have gone overseas and Lord Shaughnessy says that it will probably take 18 months to bring them back.

If the war were to end tomorrow it would probably cost $250,000,000 to de mobilize the Canadian soldiers.

For Canada's Expeditionary Force pay and allowances alone amount to $14,000,000 a month, whether the men are fighting or not.

Of the $500,000,000 desired through the Victory Loan, this year's war bill will be equal to four-fifths of it.

Bear in mind that a large portion of the money received through the Victory Loan will go to finance sales of Canada's products in Britain.

**The war is not yet over—Buy Victory Bonds.**

### SAW END OF GUN

**Summerland Men Had Rather Exciting Experience on Hunting Trip**

The following item from the Summerland Review will prove interesting to those who know the "old man" referred to:

To be ordered off a ranch at the point of a revolver was the experience of four Summerland hunters a few days ago. A party of Summerland people had motored out the Marron Valley road, southwest of Kaleden, four of the male members of the party, E. N. Rowley, A. Peck, H. Vanderburg and F. Steuart, each taking a gun. The story, as told by one of the party, is that they were walking along near a small lake with their guns under their arms when they were confronted with a man with a revolver, which he pointed at them and ordered them to hold up their hands.

When told that he was laying himself open to a criminal charge by pointing his gun at the men, the rancher still insisted that they get off his ranch at once. Rather than further annoy the old man the hunters moved off to other grounds in search of deer.

**For Foch and Freedom! Buy Victory Bonds!**

### Interested in Tulameen

Merritt—T. J. Corwin, former manager of the Aberdeen Mines Syndicate, who is now interested in a platinum and gold proposition on the Tulameen, was in Merritt Thursday on business.

## Fighting in Mesopotamia

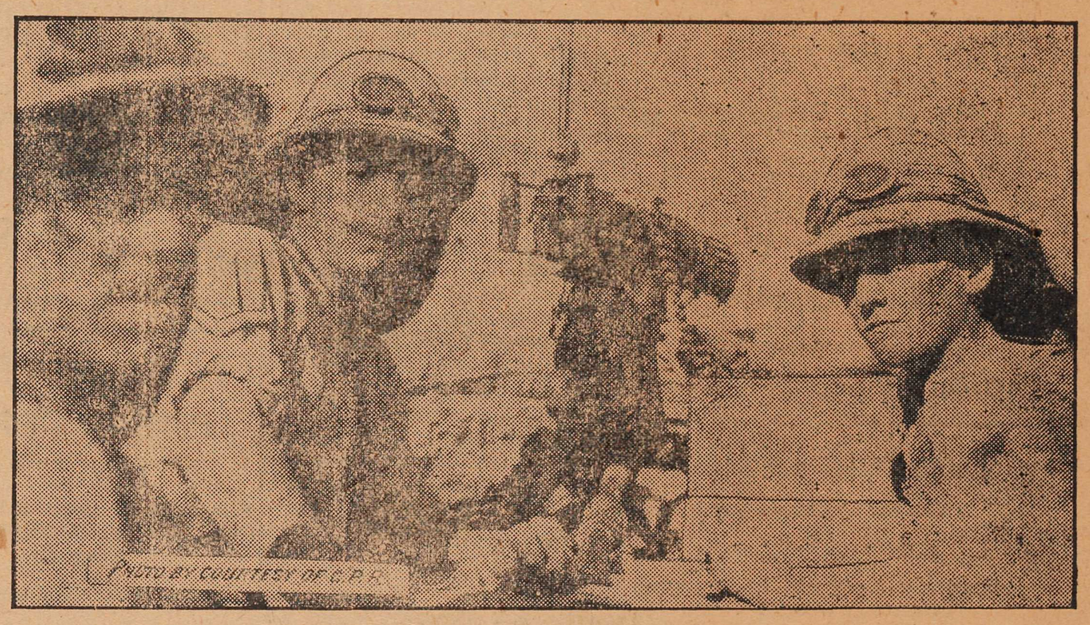

An open machine gun emplacement.

Turkish prisoners recently captured.

### FACTS ABOUT THE NEW VICTORY LOAN

**A loan of $300,000,000 will be called for.**

**The quota to be asked for from this district, including the Okanagan and Similkameen, is $1,000,000.**

**The amount subscribed by this district for the last Victory Loan was something over $850,000.**

**A loan of $300,000,000 means a loan of $65 for eve[illegible] man, woman and child in the Dominion.**

**The [illegible]ory bonds will be free from all Federal tax[illegible]n.**

**They [illegible] be issued in small and large denomination[illegible] A bond in size to fit all pockets. Everybody [illegible]ay own a Victory Bond.**

**Money [illegible]n be borrowed from the bank on a Victory Bond in case of necessity after it is purchased. A Victory Bond is gilt-edged security. As an investment it is A1.**

BUY VICTORY BONDS

**The Chinaman probably adapts himself** more quickly to his environment than the man of any other nationality. He is also very apt to learn and take advantage of opportunities when they present themselves. The first Chinaman visited by the Victory Loan canvasser on Monday asked only one question: "Ottawa say I get my money back?" and being assured that such was the case he bought $500 worth of bonds.

—The American soldiers object to being called Sammies, although we never heard the British soldiers object to being called Tommies. There is not much to a name anyway, except in the police court or at the bottom of a cheque.

—Cranbrook has a public drinking fountain, opposite the postoffice. It supplies nothing but water, and is seldom used by the older inhabitants.


B. A. Moorhouse
CIVIL ENGINEER & B. C. LAND SURVEYOR
Surveys of Land, Mines, Timber Limits etc
Box 111 - Penticton, B.C.