THE PRINCETON STAR

19th Year No. 48 | PRINCETON, B. C., FRIDAY, NOVEMBER 29, 1918. | PER YEAR: $2 Cash Single Copy 5c.

"FLU" BAN IS RAISED IN PRINCETON

Epidemic on the Decline and Those Who Are Sick Are Recovering Quickly.

The influenza epidemic in Princeton is rapidly on the decline, and the ban has been lifted by Dr. Ritchie, medical health officer. Few new cases are being reported, and practically all of the sick are making quick recovery.

The pool rooms and the theatre are open, and school again start next Monday. There will be ehurch services next Sunday, and the lodges will resume their regular meeting uext week.

To date the deaths in Princeton and Allenby have reached a total of 26. The total number of cases is estimated 400, so that really the per centage of deaths here was much lower than in many other places.

The situation has been well handled by Dr. Ritchie and Dr. McCaffrey. Day and night for over two straight weeks these physicians were on the go ministering to the sick, and many persons marveled at the way they stood the strain. One of these doctors made 105 calls in 24 hours—some day's work.

Deaths during the past week include Mrs. J. Defizio and her her three days' old infant, Mr. and Mrs. Fred Bromfield's youngest child and Mr. and Mrs. Jameson's three year old daughter.

NOTICE

Take notice that I, P. W. Gregory of Princeton, B. C., intend to apply to the Commissioner of Lands for permission to prospect for Coal and Petroleum under the following described lands:

Commencing at the S. E. corner of Lot 985, Yale Division, Yale District, thence westerly thirty-seven chains eighteeen links, thence southerly nineteen chains and eight links, thence westerly forty chains and twenty-one links, thence northerly forty chains and fourteen links, thence easterly nine chains and forty-one links, thence northerly seventy-two chains mare or less to the south bank of the Tulameen River, thence south easterly along the south bank of the river to the east boundary of Lot 987, thence southerly fifty-one chains more or less to the point of commencement.

P. W. GREGORY, Locator.

Dated this 6th day of November, 1918.

WATER NOTICE

USE AND STORAGE

TAKE NOTICE that Enoch E. Emmons, whose address is care W. R. Bonnycastle, 1028 Standard Bank Building, Vancouver, B. C., will apply for a licence to take and use 25 cubic feet per second, and to store 5,000 acre feet of water of South Fork of the Tulameen River, which flows Northwesterly and drains into Tulameen River about fifteen miles from the town of Tulamaen.

The storage dam will be located at a point approximarely ½ mile from mouth of stream. The capacity of the reservoir to be created is about 5,000 acre feet and it will flood about 400 acres of land. The water will be diverted from the staeam at a point about ½ mile from point where South Fork joins main Tulameen River and will be used for mining purpose upon the mine described as Musgrave, Saagnaw, Koontz, Ingraham, Sitlams, Shambrige, Val, Connie mineral elaims.

This notice was posted on the ground on the 14th day of Nov., 1918. A copy of this notice and an application pursuant thereto and to the "Water Act, 1914," will be filed in the office of the Water Recorder at Princeton, B. C.

Objections to the application may be filed with the said Water Recorder or with the Comptroller of Water Rights, Parliament Buildings, Victoria, B. C., within thirty days after the first apperance of this notice in a local newspaper.

The date of the first publication of this notice is November 29th, 1918.

ENOCH E. EMMONS, Applicant
By Enoch E. Emmons, Agent.

Has a Doctor the Right to Get Drunk?

If the butcher, the baker or the candlestick maker goes off on a drunk, that's his own business. The tailor, the barber and the bricklayer can go on a toot and no one is injured but himself. We have seen fiddlers get tanked up at country dances and spoil the dance, and we have known printers to get soused on publication day and throw the paper late. Cooks have a playfnl habit of getting stewed just when their services are most required. We even knew a preacher in Nelson some years ago who used to carry home a beautiful jag several nights each week. But no lives were lost and no great damage was done. It is different, however, when a physician gets drunk and stays drunk at a time when lives are depending on him. Then it becomes the public's business. Bad reports come from Hedley, where, it is alleged, the resident doctor has been "lit up like a battle ship" ever since the influenza epidemic started. By being incapicated, not only were many lives in Hedley placed in jeopardy, but it was necessary several times to call a Princeton physician to make the 40 mile trip down there and back, when that gentleman already had more work than he could attend to looking after his patients at home.

The people of Hedley seem to have just cause for their indignation in connection with this matter.

MINES AND MINING

Prior to the war about 95 per cent of the world's platinum came from the Ural mountains in Russia.

A 100 ton ore bin and chute have been built recently at the property of the Princeton Mining & Development Company, four miles below Princeton.

The Princeton Colliery was idle this week on aceount of trouble with fire in a part of the workings of the mine. It is understood fire is again well under control, and that the miners will be back working in a few days' time.

Three or four men, representing the Consolidated Company, of Trail, are at Voigt's Camp, near Princeton, going over the surveys land looking over the company's newly acquired holdings generelly. Big development operations are expected to begin shortly after the first of the year.

NOTICE OF ANNUAL MEETING

Notice is hereby given that the regular annual meeting of shareholders of the Princeton Mining & Development Company, Limited, will he held in the company's office, Princeton, at 8 o'clock p. m. on Monday, January 6th, 1919.

P. Russell, Secretary.
Fred F. Foster, President.
Dated November 26th, 1918.

CARD OF THANKS

Mrs. Fred Johnson wishes to thank the many friends in Princeton for their acts of kindness shown to her little children during their sickness and the passing away of her little daughter Thelma; also expressing her thanks to Dr. McCffrey, who was in attendance at every urgent call.

British Troops with Serbians in Trenches

During the war British troops, with the French, aiding the Serbians against the invading Bulgarians, The British on several occasions also helped the Serbs against the Austrians.

Princeton Paragraphs

W. P. Tierney came up from Vancouver Tuesday.

A. W. Grote has reopened the Hotel Princeton Cafe.

The Princess Theatre reopened Thursday night.

A Thanksgiving dance was held at Allenby last night.

Herb Atkinson has been laid up with the "flu" for a few days.

Victor Bosworth, probably better known as "Slim," is sick with the "flu."

Rev. G. H. Moody is able to be out again after a week's battle with the "flu."

Mrs. Fred F. Foster has returned to Princeton after a five weeks' visit in Seattle.

H. H. Avery and family are now occupying their new home a few miles below Princeton.

The Similkameen river is frozen over, and the boys and girls have been enjoying the good skating afforded.

Harry Legg, who at one time ran a diamond drill at Copper Mountain, died in San Francisco of influenza recently.

One out of every two people at Allenby bought a Victory Bond, thus making the highest record of any unit in District No. 9.

C. Schisler, Miss Bills, Mrs. Nelson and Mrs. Long are now making rapid recovery after having exceptionally severe attacks of influenza.

Miss Lee, matron at the Princeton General Hospital, and Mrs. Burnett, nurse, went down to the coast this week, and are taking a much needed vacation.

Mike Soldo, who died here recently of influenza, was prominent in Clinton during construction days as the owner of a bunk house, and also as a contractor on the P. G. E.

While arrangements were being made last week for the funeral of Tom Heatley, word was reeeived from his sister in Ontario requesting that the remains be shipped to her, which was done.

Miss Murray, teacher in the Princeton school, has been busy nursing influenza patients during the time the school was closed, and her voluntary services have been greatly appreciated in several homes.

NOTICE

Take notice that I, P, W. Gregory, acting as agent for E. Waterman of of Princeton, B. C., intend to apply to the Commissioner of Lands for permission to prospect for Coal and Petroleum under the following described lands:

Commencing at the S. W. corner lot 983, Yale Division, Yale District, thence northerly seventy chains more or less to the south bank of the Tulameen River, thence easterly along the south bank of the said river to the West Boundary of Lot 277, thence southerly forty chains more or less to the S. W. corner of Lot 243, thence easterly forty chains more or less to the West Boundory of Lot 2049, thence southerly forty-two chains and eighty-six links more or less, thence westerly ninety-three chains more or less to the point of commencement.

E. WATERMAN, Locator,
P. G. Gregory, Agent.
Dated this 6th day of November, 1918.

NOTICE

Take notice that I, P. W. Grogory, acting as agent for A. S. Black, of Princeton, B. C., intend to apply to the Commissioner of Lands for permission to prospect for Coal and Petroleum under the following described lands:

Commencing at the N. E. corner of Lot 980 Yale Division, Yale District, thence westerly seventy-four chains and fourteen links, thence southerly eighty chains and twenty-five links, thence easterly ninety five chains more or less to the west bank of the Similkameen River, thence northerly along the river to the South Boundary of Lot 157, thence westerly thirty-eight chains more or less to the S. W. corner lot 157, thence northerly forty chains and eighty.seven links, thence easterly six chains and ninety-one links, thence northerly twenty-two chains and fifty links to point of commencement.

A. S. BLACK, Locator,
P. W. Gregory, Agent.
Dated this. 6th day of November, 1918,

Phelps & Knight Open New Garage

Henry Phelps and Oren Knight, two popular young men of Princeton, have formed a partnership and have opened a garage on Harold Avenue, about opposite the south side of the Hotel Princeton. They have taken over the agency for the Chevrolette car, embracing Princeton, Hedley, Allenby, Copper Mountain, and as far west as Aspen Grove. They will keep cars in stock at all times and will have cars for hire. Both members of the firm are experienced drivers, and have followed this line of work for several years.

They have installed an equipment for the rebuilding and repairing of storage batteries. Their place is known as the Princeton Garage.

Aver Inoculation Worse Than Disease

At Penticton many persons were inoculated as a prevention against the "flu," and found the preventative about as bad as the disease. At all events they were good and sick. This is abont the way the sernm worked when tried in Princeton. Dr. Ritchie used it on a few persons, but is not very enthusiastic over the results.

Herbert F. Jones, of Hedley, Is Dead

Herbert F. Jones died at his home at Hedley Thursday morning of influenza. He was a brother of G. P. Jones, general manager of the Hedley Gold Mining Company, and was born in Australia about 45 years ago. A wife and five children survive him.

Serb Natl. League Donations

On November 18th in Princeton the following donations, totaling $67, were made to the Serb National Defense League:

Mike Pleces, $10; Geo. Marirkovich. $7; S. L. Smiljanich, $6; Eli Smiljanich; $6; Tom Skrovich; $6; J. Jelovac, $6; Mike Mirkovich, $5; Mike Basarich, $5; Bob Zokula, $5; Nick Ugarkovich, $3; Mike Ivezich, $3; Bob Milanovich, $2; Lazo Dautovich, $2; Mike Zigich, $1. Total, $67.

The clear sum of $64.50 has been sent to its headquarters at New York City, N. Y.

S. L. Smiljanich, Secretary.

Thanksgiving Services

Thanksgiving services will be held in St. Cnthbert's Church on Advent Sunday, December 1st, both morning and evening. Parishioners are reminded that the morning service commences at 11 a. m. prompt.

The vicar cordially invites to St. Cuthbert's all those of other communions who have no place of worship in town.

Diamond Cut Diamond

Butcher—"This pound of butter you sent me is three ounces short."

Grocer—"Well, I mislaid the pound weight, so I weighed it by the pound of chops you sent me yesterday."

FOUNDATION FOR MILL READY

Machine Shop Is Enclosed and Two Large Ore Bins Have Been Built.

The foundation for the big mill of the Canada Copper Corporation at Allenby, near here, is ready for the framework and the building proper. The machine shop, which adjoins the main building, is enclosed. Two large ore bins have been built. The epidemic has delayed the work at least a month.

GENERAL NEWS

The "flu" caused 19 deaths in Phoenix.

A branch of the Y. M. C. may be cstablished at Allenby.

Official reports show that 1,550 persons died in Alberta of influeuza.

Restrictions have now been removed from the use of white flour for bread.

The Canada Copper Corporation bought $10,000 worth of Victory bonds in Greenwood.

A Chinaman crazed with the "flu" crawled into a barn near Kamloops and died of exposure.

D. J. Matheson, former postmaster at Phoenix, has purchased a large grocery business in North Vancouver.

Steam shovels were used at Calgary to dig graves for victims of the plague. It was impossible to secnre men to do the work.

The city of Cranbrook insists that all persons be vaccinated, and Drs. Green and McKinnon are doing the work free of charge.

Trail has had 1,000 cases of "flu" and over 50 deaths. Four trained nurses were brought in from Spokane and other places during the epidemic.

T. F. Brenton, the piano tuner, has been extremely ill at Kamloops with an attack of influenza for the past two weeks, but is now recovering.

Every agent on the Great Northern from Oroville to Princeton has been a victim of the epidemic, and it is said that only one section foreman escaped.

Miss Brewer is the new matron of the Kootenay Lake General Hospital at Nelson, succeeding the late Miss McCallum. Miss Brewer is from Spokane, where she received her training at the Deaconess hospital.

Locates at Cashmere, Wash.

F. K. McMann, well known in Princeton, Merritt and the Boundary, has located at Cashmere, Wash., having bought the Club Billiard Parlors. He and his family are making their home in a suite over the Cashmere State Bank. Mr. McMann's father, Captain McMann, is also with him.

The Princeton Star

PUBLISHED EVERY FRIDAY AT PRINCETON, B. C.

SUBSCRIPTION RATES

British Empire, One Year.....$2.00
Foreign, One Year $2.50
Payable in Advance.

Advertising Rates

Delinquent Co-Owner Notices.....$25.00
Coal and Oil Notices 6.00
Estray Notices 3.00
Cards of Thanks 1.00
Certificate of Improvements..... 10.00
(Where more than one claim appears in notice, $2.50 for each additional claim.)

All other legal advertising, 12½ cents a line first insertion, and 8 cents a line for each subsequent insertion.

F. J. SMYTH, Manager.

PRINCETON, NOVEMBER 29, 1918

MORE ADVERTISING SPACE FOR CHRISTMAS

This paper hopes to be able to issue in enlarged form for the two weeks immediately preceding Christmas week.

Merchants who plan to take increased space for those issues in order to bring their Christmas ware more prominently before the buying public are urged to decide early on the amount of space they desire.

A representative of the paper will interview them within the next week or two in connection with the preparation of their Christmas advertising. Appropriate cuts for the illustration of their advertisements will be furnished.

With the coming of peace, the ending of a good summer season, the winding up of the flu epidemic, and the general feeling of optimism abroad in the land merchants will make no mistake in preparing for a good volume of Christmas business. Judicious advertising in these columns will swell their sales. The merchant who does not advertise is the eventual loser in the great commercial race. Watch these columns to see who among the local business men are enterprising and possessed of local patriotism and who among them are behind the times and in the same class with the mail order buyer.

BUYING LAND FOR VETERANS

In this district we should be particularly interested in the recent conferences at Ottawa between Dominion and provincial authorities on the question of land settlement and soldier repatriation. In the Okanagan and Similkameen are many fine tracts of land, such as the S. O. Land holdings at Osoyoos, which would be quite suitable for government development, and which we may reasonably expect within the next year or so to have expropriated. The next twelve months will bring big things to this part of the province in the way of agricultural development of large tracts opened up by the government. Our readers will do well to watch the situation closely and lay their plans in accordance with the advancement which is sure to come in this connection, particularly in the Southern Similkameen and Southern Okanagan.

The following is an account of that portion of the Ottawa conference proceedings which had to do with land development:

"The greater part of the day was spent in discussion of problems of land colonization. At the morning sitting Hon. J. A. Calder, minister of immigration and colonization, submitted a comprehensive scheme for bringing undeveloped land, especially land held for speculative purposes, under cultivation.

He was followed in the afternoon by Hon. Arthur Meighen, minister of the interior, who outlined plans for giving additional aid to returned soldiers, desirous of settling on the land. In a sense, the latter scheme was a development of the former.

Under Mr. Calder's scheme money would be lent by the Dominion to the provinces for the purchase of privately owned undeveloped land. Intending settlers purchasing from the province must be prepared to furnish 20 per cent. in cash or that amount in personal property, easy terms to be granted to the settler for payment of the balance. In case of loss on the transaction it will be borne jointly by the Dominion and the province.

Mr. Meighen's plans, as laid before the conference, provide that the land is to be sold to the returned soldier on a payment down of ten per cent. and that, if necessary, partly in cash and other assets. In addition, it is proposed that the federal government shall advance to the returned soldier on loan, at an ordinary rate of interest, up to $1,500 for the purpose of establishing a home and purchasing the necessary equipment and stock. There may also be deferring of interest for a short time. In addition the scheme provides for a further loan of $1,000 when the soldier, by reason of the development of his property, is in a position to offer security for it. The general aim of the scheme is to assist the returned soldier to purchase a farm and set him up in business.

Mr. Meighen recounted the work already accomplished under his direction by the soldiers' settlement board, created last session. He said that loans to 975 returned soldiers, aggregating $1,239,695, had been approved. Some 162 loans were under consideration. Since the completion of the settlement regulations, 675 soldier entries had been granted.

"The limitations under which the board has operated, from the point of view of available and suitable Dominion lands," Mr. Meighen went on, "have been greater than were anticipated. The board is convinced that there are not sufficient areas of available Dominion lands left to enable a scheme of soldier settlement to be carried out, adequate to the anticipated requirements of those soldiers who will desire to settle on Canadian lands, and who will be, with or without special training, reasonably qualified to settle."

Plans were outlined for giving agricultural training to soldiers.

In development of the general scheme of land settlement it was suggested that a federal board should be created, comprising the minister of immigration and a representative from each province. A further suggestion was made that a social welfare bureau should be established in connection with the development of immigration and colonization.

WAR CLAIMS OF CANADIANS

The government has directed the preparation of a list of claims by Canadians arising out of the illegal methods of warfare by the enemies during the war. These claims arise through the torpedoing of ships without warning, the aerial bombing of unfortified places, and commandeering or requisitioning without compensation, destruction and similar illegal acts on land. The Canadian claims are largely limited to the first class mentioned. The claims relate to the loss of life, as well as of property. A further list is also to be made covering cltims for damages arising out of breaches of contracts with neutrals which were declared illegal because of the neutrals making the claims being on the Statutory List of persons in neutral countries, commonly called the Black List. All persons having claims indicated should file them without delay. The making of this list does not imply an undertaking on the part of the government to put forward the claims at the Peace Conference, or any assurance that if put forward they will be paid. But the list should be completed without delay so as to enable the government to make a demand if an occasion therefore should arise. Instructions, showing the method of filing claims and the proof to be forwarded, may be obtained from Thomas Mulvey, Under Secretary of State, the officer appointed by Order-in-Council to prepare, examine and report upon the claims.

COMMEMORATING THE WAR'S ENDING

With the ending of the war virtually here, the time has come for the home communities to give considerable thought to the question of marking the conclusion of the great conflict in some fitting and lasting manner.

The editor suggests that a local committee be formed to go into the question thoroughly and present a plan for public approval.

Will we start a library project here? Will we construct some public building or monument to commemorate our fallen heroes and the returning soldiers? Would the creation of a much needed park serve the purpose, or would we do better still by planting rows of maples, mountain ash and other suitable trees along the principal streets of the town?

The point the paper would like to make at this moment is---now is the time to start something actual in this direction.

Linked up with the question of commemorating the end of the war and the sacrifice of our soldiers is also a matter of welcoming home the veterans. A local committee might well start work now in preparing for a welcome to the men when they come back. They should be shown that we appreciate what they have done for us. And it will not be enough to greet them at the depot and perhaps give them a little banquet.

The welcome home should take the form of permanency. The returning soldier should be made to feel that his home town is ready to assist him in getting back into civil life. There are many aspects of this situation which a strong committee of citizens could go into. And the sooner a start is made the better the results will be.

RATHER HARD ON THEM

Says Col. Lowery in the Greenwood Ledge anent the change of the Daily Miner to a weekly:

"This week the Rossland Daily Miner reverts to a weekly. Its editor deserves the journalistic Victoria Cross for the able and heroic manner that he has stuck to his post through so many trying times, including the terrific flu storm. The efforts of such heroes of the pen are only appreciated by those who think and know what he has had to contend with in the past four years. The day for better things is dawning again in Rossland, and the writer sincerely hopes that the Miner and its brave editor will yet obtain the recognition and prosperity that they so richly deserve. We admire an editor of brains and nerve, especially when he lives and moves amongst a community, largely composed of mud-brained people who cannot distinguish between a diamond and a hunk of country rock."

OUR CALLING

The most striking of the Victory Loan posters has made everyone familiar with the lines of a gallant Canadian whose pen has won for him an even more lasting recognition than his devotion to military duty.

"If ye break faith----we shall not sleep
Where poppies blow."

Herein is the question which each of us has to answer.

Not in the excitement of long-delayed victory; not alone in response to the call on our purse for gilt-edged investment; but every day and all the days we shall live----"Are we keeping faith with those who sleep?"

A vast army of the silences, the largest recruitment to the countless host of age-dead British men and women, who have given their all that we may live and build and keep faith, is with us and watching us and our doings, in business, in politics, in religion, in all the things we think or say or do.

The red of the poppy is symbol of the blood of better men than we can hope to be. Beware lest its narcotic lull our souls into false security, into slipping back into the old paths of living.

The poppies will give place to oak and maple and gum, and above the graves of our heroes stately trees again shall stretch their arms to high heaven. May we be symbols of that better building to whose raising we are called as to some high office, now the war-drum throbs no longer, now the battle flags are furled.

To them the glory which shall never fade. To us the task to hold high the torch they fling to the ranks behind. ----Cowichan Leader.

CONTRACTORS GETTING AWAY WITH EQUIPMENT

Legislative Agreement with P. G. E. Over-ridden by a "Understanding"

Victoria, Nov. 21----"The parties of the second part (Foley, Welch & Stewart, etc.) covenant that all the rolling stock, equipment, plant and machinery, now in, upon, or about the said line of railway or adjacent thereto, and heretofore in use or required or contracted for use by them or any of the said companies in or in connection with the construction or operation of the said line of railway, are the properties of the said companies, and are to be transferred, set over, and delivered to the province."

The above is section 14 of the agreement between the government and the Pacific Great Eastern railway interests made last session and passed by the British Columbia legisiature. In that form it is now contained in the statute law of the province.

Practically, however, the exact opposite of the terms of the proposal as above outlined has been carried out, it was stated today. Equipment and construction material along the line between Squamish and Prince George estimated by some to be worth up to a million dollars, has been sold and shipped, some to Alberta, some to the United States and some has passed through Vancouver.

Pursuant to the legislation, it is stated that two government officials were sent up the line of the P.G.E. to make an inventory of the sawmills, locomotives, tools, dump cars, etc., on the grade; but these men were recalled before their work was half completed, it is said.

Disregard Legislation

The reason given is that the agreement passed by the members of the House and signed by the government and the railway company was not in accord with the negotiations which are alleged to have taken place between the company representatives and Hon. John Oliver, as minister of railways. When this conflicting condotion of affairs came to light the government decided to disregard the clause in the agreement and, instead, to hand over to the company the equipment and material referred to. The history of the entire incident will be read with unusual interest throughout the province. Enabling or corrective legislation may be proposed by the government and, according to reports current today, the opposition in the House is already preparing to demand a royal commission of enquiry into all the facts of the alleged variation of the agreement.

Everybody Wrong

The serious misunderstanding of the matter, as it is today officially described in Victoria, extended, it will be recalled, to the newspapers. Published reports of the settlement between the P.G.E. and the government emphasized the fact that construction material and outfit were to be handed over to the government for the purpose of use in completing the line to Prince George, and in later extension to Peace River. But the newspapers and the legislature and the text of the agreement were all mistaken, however, according to what is said to be the premier's recollection of his negotiations; and upon the latter giving the company the equipment and material, the cabinet has acted, trusting to secure the endorsement at the next session of the legislature.

War Casualties

The London Express estimates the casualties of European nations during the war as follows:

Germany, 6,900,000.
Austria, 4,500,000.
France, 4,000,000.
Britain, 2,900,000.
Turkey, 750,000.
Belgium, 350,000.
Roumania, 200,000.
Bulgaria, 200,000.

With the unestimated casualties of Russia and others not included in the above list, the Express estimates the total casualties of the war at 26,000,000.

Canada's losses are 211,358, by Ottawa.

America's casualties are placed at 69,620.

ADMIRAL MAYO IN ENGLAND

Admiral Mayo, of the United States navy, who recently arrived in England, it was officially announced.

SALE OF CROWN GRANTED MINERAL CLAIMS

FOR DELINQUENT TAXES IN THE PRINCETON ASSESSMENT DISTRICT

I HEREBY GIVE NOTICE, that on Friday, the 27th day of December, 1918, at the hour of ten o'clock in the forenoon, at the Court House, Princeton, I shall offer for sale at Public Auction, the Crown Granted Mineral Claims hereinafter set out of the persons in the said list hereinafter set out, for delinquent taxes unpaid by said persons on the 30th day of June, A.D., 1918, and for costs of advertising said sale, if the total amount due is not sooner paid.

The Collector will be pleased to receive any information respecting the following lists, where the owner is a member of the Allied forces, and entitled to the benefits of Section 29 of the Taxation Amendment Act, 1918.

LIST ABOVE MENTIONED

OWNER	NAME OF CLAIM	LOT No.	TAXES	COST	TOTAL
Antonio Scarpelli, Raphael Scarpelli and John Scarpelli	Two Brothers	2463	47.00	2.75	49.75
Antonio Scarpelli, Raphael Scarpelli and John Scarpelli	Victoria	2464	49.00	2.75	51.75
Antonio Scarpelli	Olanda Marguerite	3535	11.00	2.75	13.75
Hedley Townsite Co.	Kimberly Fraction	1976	22.50	2.75	25.[illegible]
Hedley Townsite Co.	Mafeking	1975	62.50	2.75	65.25
E. D. Boeing	Ready Cash Fraction	2482	58.75	2.75	61.50
Hedley Townsite Co.	Warrimo	1795	46.25	2.75	49.00
Mira Monte Mining Co.	Lucky Silverthorne Fraction	228	8.00	2.75	10.75
Mira Monte Mining Co.	Muldoon	227	16.00	2.75	18.75
Robert Gaede	Homestead Fraction	2061	47.50	2.75	50.25
	Elkhorn	2057	65.00	2.75	67.75
James M. Sharpe	Surprise	2058	47.50	2.75	50.25
	Olalla	2059	47.50	2.75	50.25
C. W. Butler	Iron King	2060	21.25	2.75	24.00
	Hillside	2062	25.00	2.75	27.75
A. B. Clabon, Smith Curtis and Adam Brown	Nubian Fraction	133	2.00	2.75	4.75
Smith Curtis, A. B. Clabon, Adam Brown and Barbara Brophy	Copperania	134	7.75	2.75	10.50
Horatio J. Duffy, Thomas D. Pickard and William C. Calhoun	Lion's Paw	642	12.75	2.75	15.50
	Lorencia	694	7.50	2.75	10.25
Horatio J. Duffy	Copper World Fraction	695	5.75	2.75	8.50
	Canadian Bell	3038	13.00	2.75	15.75
John B. Wood	Midnight Sun	2825	10.00	2.75	1275
Robert Gaede	Sailor Jack	273	60.00	2.75	62.75
	Dividend No. 2 A.	3432	40.00	2.75	42.75
	Mammoth	3434	58.75	2.75	61.50
	Iron Mask	3435	43.75	2.75	46.50
	Elkhorn Fraction	3453	30.00	2.75	32.75
John Gladden, F. W. Gladden, J. N. Patten, W. E. Hodges, D. Woods, F. M. Elkins, Clinton A. S. Attwood	Stag Fraction	3538	56.25	2.75	59.00
	Norfolk Fraction	3539	37.50	2.75	40.25
John Gladden, F. W. Gladden, J. N. Patten, W. E. Hodges, D. Woods, F. M. Elkins, Clinton A. S. Attwood	Tower Fraction	37s	16.25	2.75	19.00
	Victor Fraction	35s	10.00	2.75	12.75
Pollock Mines, Ltd.	Red Top	36s	63.75	2.75	66.50
	Castle Fraction	38s	46.25	2.75	49.00
	Somerset	39s	20.00	2.75	22.75
	Fairy Queen	40s	65.00	2.75	67.75
	Daisy	44s	46.25	2.75	49.00
	Maple Leaf	43s	65.00	2.75	67.75
	Martin	45s	37.50	2.75	40.25
	Minnehaha	47s	43.75	2.75	46.50
	Pine Knot	46s	31.25	2.75	34.00
Charles E. Oliver	Iron Plate Fraction	1980	1.50	2.75	4.25
Mira Monte Mining Co.	Townsend	342	25.50	2.75	28.25
	Hattie Fraction	369	7.50	2.75	10.25
	Clark	370	25.00	2.75	27.75
	Moonshiner Fraction	371	8.00	2.75	10.75
	Kate	372	19.50	2.75	22.25
L. W. Shatford, Thomas D. Pickard, J. L. Deardorff	Oro Plata	387s	62.50	2.75	65.25
Horatio J. Duffy, George H. Wilkinson, Frank Farrant	Union Fraction	801s	13.00	2.75	15.75
	Northern Light Fraction	3039	10.00	2.75	12.75
L. W. Shatford, Thomas D. Pickard, J. L. Deardorff	Badger	389s	17.50	2.75	20.25
J. J. Marks, T. H. Marks, P. Broadhagen and J. Murphy	B. C.	903s	24.50	2.75	27.25
	Irish Boy	902s	26.00	2.75	28.75
	Golden Zone	904s	15.00	2.75	17.75
	Silver Bell	905s	21.00	2.75	23.75
Robert Gaede	Dividend No. A 1	3430	48.75	2.75	51.50
	Dividend A	3431	65.00	2.75	67.75
	Dividend No. 3 Fraction	3433	62.50	2.75	65.25
	Dividend Fraction, Fractional	3436	36.25	2.75	39.00
W. T. Shatford, Inland Securities Ltd., Thomas D. Pickard, Howard A. Turner	Beaver	634s	32.50	2.75	35.25
Frederick Stone and others	49	895s	26.00	2.75	28.75
	Goldman	896s	26.00	2.75	28.75
	Snow Flake	897s	18.00	2.75	20.75
	Mother Lode	898s	24.00	2.75	26.75
	Lookout	899s	17.50	2.75	20.25
	Mountain View	901s	16.00	2.75	18.75
	Humming Bird Fraction	900s	22.50	2.75	25.25
William J. Garbutt and R. D. Mitchell	Long Shot	224s	17.00	2.75	19.75
	Maple Leaf	225s	23.00	2.75	25.75
	Selkirk	226s	24.50	2.75	27.25
Ellen J. Barron	Puritan	807s	13.00	2.75	15.75
L. H. Patten and others	Presidential Triangle Fraction	266s	12.00	2.75	14.75
William Farney	Sterlingham Fraction	1901s	27.75	2.75	30.50

Dated at Princeton, B. C., this 22nd day of November, 1918.

HUGH HUNTER,
Assessor and Collector.

MY DEBT TO THE RED CROSS

By a Soldier

From the moment that I was "hit" I have been steadily adding to a great debt which I owe the British Red Cross Society; and I am but one of many.

After suffering a few minor operations at the advanced dressing station in the process of dressing, I was taken above ground to await an ambulance. The Red Cross thoughtfully provided steaming cocoa and delicious bread and butter.

A smiling Red Cross girl speedily drove the ambulance out of the danger zone to the Casualty Clearing Station, where, after being given a "Blighty" bag----again the gift of the Red Cross----in which to put all those little personal belongings that are so dear to one, I was operated upon.

Next day I had a trip in a luxuriously appointed Red Cross train to a base hospital, and after sleeping there one night I made an early morning crossing to "Blighty." On arrival there the Red Cross again came to the rescue with cocoa and bread and butter, after which I entrained, spending the time taken up in travelling by reading a good selection of up-to-date literature bearing the stamp of the Red Cross.

Once more a drive in a Red Cross ambulance, and I arrived at the hospital.

Another operation being necessary, it was duly carried out, and as I tossabout, sick with pain and fever, an orderly approached and asked if I wanted anything from the Red Cross. I did not quite understand, so he read a long list from which I could choose what I wanted. There were soap, eggs, apples, stationery, cigarettes and matches.

When I began to get about I had further gifts from the Red Cross. Soon a brand new "fancy" shirt----real "civvy" style----detachable white collar, a pair of socks, and a khaki handkerchief graced my person, but even then the Red Cross had not exhausted their programme.

One day they took me to Windsor Castle, another day for a chara-bancs drive into the country; on still another day, a special tramway car took me to the river, where a steam launch awaited me. During the journey cigarettes, toffee, and a good tea were provided. Finally, there was a special tramway-car to take me home, speechless with joy and wonder.

I respectfully salute the Red Cross and tender the mmy heartiest thanks. At the same time I cannot help but wonder what further surprises may lie in store for me.

ORIENTALS AND LAND

Farmers in Convention at Victoria Oppose Chinese Ownership

Victoria----At the morning session of the Farmers Institutes convention the question of Chinese labor and Chinese ownership of lands was discussed at length, the outcome being that two important resolutions were passed as follows:

"Whereas, a condition exists in this province whereby Chinese are brought into the country by Chinese 'bosses,' who pay their head tax and hold them in terms of virtual slavery for a period of years, enabling the Chinese lessees of land to compete unfairly with the white man;

"Be it resolved, that the government be asked to investigate this matter and bring in legislation to remedy it."

The second resolution was:

"Whereas, the young men of our province, now being drafted to fight the battles for Imperial rights, and their places are being rapidly filled by Asiatics, and

"Whereas, Asiatics are now getting hold of land by lease and freehold, and are organizing to go into the markets against the resident farmers of the district, and

"Whereas, whenever legislation has been asked for preventing Asiatics from holding land by freehold, the reply has always been made that for Imperial reasons legislation of this character is impossible, therefore be it

"Resolved, that we, members of the Northern Okanagan Farmers Institute view with alarm the continual incursion of Asiatics upon the white man's domain, and we respectfully ask the government to state what these Imperial reasons are; and further,

"Resolved, that we request immediate legislation that will prevent the further menace to our homes and home communities by the present movement of Asiatics in this Province and particularly in the Okanagan valley, through acquiring land on long-term lease and freehold; and as a means of bringing about better conditions and the saving of our home communities for the boys who have been drawn to France, when they return from war, be it further

"Resolved, that legislation be passed making all leases now held by Asiatics terminate not later than one year after peace is declared, and that no further sale of land to Asiatics be permitted, now or hereafter."

B. A. Moorhouse
CIVIL ENGINEER & B. C. LAND SURVEYOR
Surveys of Land, Mines, Timber Limits etc
Box 111 - Penticton, B.C.

THE CANADIAN BANK OF COMMERCE

SIR EDMUND WALKER, C.V.O., LL.D., D.C.L., President
JOHN AIRD, General Manager
H. V. F. JONES, Ass't Gen'l Manager

CAPITAL PAID UP, $15,000,000 RESERVE FUND, - $13,500,000

This Bank has the financial strength and the facilities requisite for the satisfactory handling of Current accounts. Business houses requiring prompt and efficient service should consult the Manager.

H. C. LUCAS, Manager, Princeton Branch.

HEDLEY

W. Montgomery, representing the Kelly Douglas company, was in town this week. He is taking the place of J. O. Jones who is now working for the above company in Vancouver.

* * *

T. Slattery, representing A. P. Slade and company, was a visitor to Hedley this week.

* * *

T. H. Rotherham has received a part of his shipment of Christmas goods, and is busy displaying it in his windows.

* * *

Dayton Williams, representing Mason and Risch pianos, was in town on Saturday.

* * *

Sutter Creek, Cal.,
Nov. 17, 1918.

To the people of Hedley and vicinity:

We take this means of extending to you our sincere thanks and deep appreciation for the good-will and many kindnesses shown to our beloved son and brother Douglas Surface Jarvis during his life among you. Also for the kind attention and tender services rendered during his last illness, and after his death.

His loving family,, Mr. and Mrs. Clarence E. Jarvis, Miss Emma E. L. Jarvis, Ellis A. Jarvis.

* * *

Mrs. C. Tipton left for a trip to Denver. She will probably be gone about a month.

* * *

Mr. and Mrs. A. T. Horswill and children, who have been ill with the flu, are now much improved in health.

* * *

Mr. Arthur Clare who has had a severe attack of the flu, is now much better.

* * *

Mrs. Miller and little daughter Maxine, who have been visiting her daughter Mrs. Claude Tooker for the last two months, leaves for her home in Iowa on Monday.

* * *

The Misses Lillian and Kathleen Gibson, who have been staying with Mrs. Beale, returned to Keremeos on Tuesday.

* * *

Dr. Ritchie, of Princeton, was a visitor to Hedley on Thursday and Sunday.

* * *

Dr. Ritchie was called to the Nickle Plate Mine on Sunday to attend Mrs. Andy Enochson who is seriously ill with an attack of acute appendicitis.

* * *

Frances Kee has got a start on his new laundry. Doeing & Brass are doing the work.

The Crown Prince Writes to His Pa.

The following taken from a newspaper published in France, is interesting

"On the Run, Somewhere in France,
"Everywhere in France,
"All the Time.

"Dear Papa:

"I am writing on der run, as der brave and glorious soldiers under my command have not seen der Rhine for so long dat dey have started back dat vay, and of course I am going mit dem. O, pap, dere has been some offel dings happened here in France. First, I started in my big offensive, which was to crush de fool Americans, but dey know so little about military tactics dat dey vill not be crushed just like I vant 'em. I sent my men in der fight in big waves, and ven dey got to de Americans dey all said 'Boo' as loud as dey could holler. Vell, according to vat you have always told me, de Americans should turn and run like blazes. But vat do you tink? Dem fool Americans don't know anything about war, and instead of running de odder vay, dey come right toward us. Some of dem was singing about 'Ve won't come back till it's over, over dere,' or some odder foolish song, and some dem was laffing like fools. Dey are so ignorant. But dey are offel reckless mitt dere guns, and ven dey come toward us it vas den dat my men took a notion to go back to de dear old Rhine. Ve don't like de little dirty Marne river, any way. And oh, pap, dem Americans use such offel language. Dey know notting about kultur, and say such offel dings right before us. And dey talk blasphemy too. Vat you tink dey said right in front of my face? Von big husky from a place dey call Missouri, he said---oh, papa, I hate to tell you vat an offel ting he said---but I can't help it; he said, 'To hell mit der Kaiser!' Did you ever hear anyting so offel? I didn't tink anybody would say such an offel ting It made me so mad. I wouldn't stand and hear such offel tings, so I turned around and run mitt de odder boys. Vas I right? Vat? And, oh, papa, you know dem breastplates vat you sent us---can you send some to put on our backs? You know ve are going de odder way now, and breastplates are no good, for de cowardly Americans are shooting us right in der back. Some of our boys took off der breastplates and put 'em behind, but de fool Americans are playing 'De Star-Spangled Banner' mitt machine guns on dem plates. Can't you help us? You remember in your speech you said notting could stand before the brave German soldiers? Oh, papa, I don't believe dese ignorant Americans ever read your speech, for dey run after us just like ve vas a lot of rabbits. Vat you tink of dot? Can't you send dem some of your speeches right away? Dey don't know how terrible ve are. Can't you move my army back to Belgium vere ve von all our glory? My men can vip all de rimmen and children vot dem Belgians can bring us. But dese Americans are so rough and ignorant. Ve can't make 'em understand dat ve are the greatest soldiers on earth, and ven ve try to sing 'Deutschland Uber Allies' dey laff like a lot of monkeys. But ve are getting de best of dey Americans. Ve can outrun dem. If ve are not best fighters on earth, ve are sure de best runners. Nobody can keep up mitt us ven ve tink of de dear old Rhine, and my army never did tink so much of dot dear old river. Let me know right avay vot to do by return post.

"Crown Prince Willie."

Many Flu Victims

Fernie, Trail, Rossland and Cranbrook have had over sixty deaths each from the after effects of influenza.

GREENWOOD CLOSING TO BE PERMANENT

Manager of Canada Copper Co. Unable to Meet Smelter Proposals

Greenwood---The Greenwood smelter will close down some time next week, and H. R. Van Wagenen, manager of the Canada Copper Co., states that he regrets to say that the close-down will be a permanent one. There is not enough of pay-grade ore to carry on smelting operations here, and not enough ore of a fluxing character to warrant concentrates from Copper Mountain being treated here, hence it would not be advisable to build a reverberatory furnace here. The Greenwood smelter and Mother Lode mine will be dismantled, unless some other company wishes to purchase and operate them. There is still plenty of resources undeveloped around this town to make a prosperous community, but work and capital is necessary to bring this about.

Dr. MacLean, provincial secretary, came to town on Saturday to discuss the smelter situation with the president, consulting engineer and general manager of the Canada Copper Co.

Some weeks ago a committee of the citizens of Greenwood submitted a proposal to the government which was thought would prevent the company from terminating their operations in this district. This proposal was to the effect that the provincial government should guarantee the bonds of the company to enable them to immediately secure sufficient funds to erect a reverberatory plant at Greenwood to treat the concentrates from Copper Mountain at the local smelter. It was hoped that in addition there would be a small amount available, from the bond issue, to do some development on the company's Phoenix mines.

Dr. MacLean submitted these proposals to his colleagues in the government, and was assured of their co-operation, provided it could be shown that the security for said guarantee would be ample. After his arrival in Greenwood he discussed the matter with Mr. Van Wagenen, but the general manager was not in a position to decide on this important matter before discussing the same with his principals.

After this latter discussion took place Dr. MacLean was again called in, and was informed that while the government's offer was greatly appreciated, the company did not feel justified in accepting it, as they were not satisfied that such an undertaking would be a financial success, owing to the doubt as to whether a sufficient amount of fluxing ore, suitable to smelt the Copper Mountain concentrates was available for a permanent operation in this district.

Victory Loan Receipts

Vancouver---Owing to the large over-subscription to the Victory Loan, the Assistant Receiver-General's office in Victoria has run out of official installment receipts, for subscriptions on deferred payments. The banks throughout the province in consequence, have in many cases found themselves unable to give subscribers official receipts. Those subscribers who have been unable to obtain their receipts from the banks will receive same directly they can be distributed after their arrival from Ottawa. The public is asked to wait a few days for their receipts. While it no doubt is an inconvenience, as pointed out by Chairman Maikin of the B. C. executive, it is expected that the public will realize that it is entirely on account of the unprecedented success of the loan, which success is due to the public's own effort to stand behind the country.

Not Much Faith in Town

The Princeton Star was recently enlarged in size, after being printed for nearly 19 years on a Gordon press, page at a time. With the country full of foreigners, and some rubber stamp business men the Star will not put much fat on its bank account.---Greenwood Ledge.

Are Busy Moving

Oroville---Several auto trucks are engaged hauling salts from the lake owned by Stewart-Calvert, just across the line in British Columbia, to the plant a short distance west of the schoolhouse where the product is being prepared for shipment east. The company expects to keep the wheels turning for some time getting out these salts.

BRINGING HOME THE WEINERWURST

The American's promised to bring home the bacon for Uncle Sam. Here they are fulfilling their promise. Thousands of perfectly good-for-nothing Hun captives being led away hors de combat by their American captors.

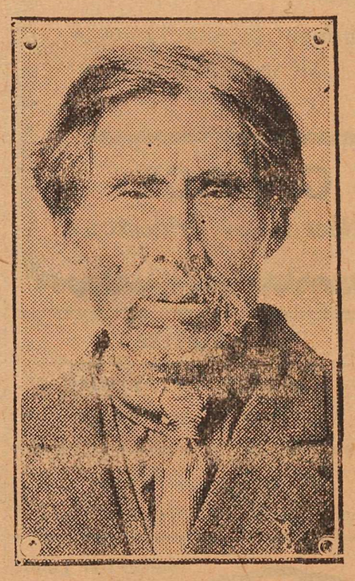

Chief Batiste George, who subscribed $21,000 to the Victory Loan in the Penticton unit. He is chief of the Inkaneep reserve south of Penticton. A special honor flag was presented to the chief by Indian Inspector Megraw and District Chairman Shatford last Tuesday.

Improved at Summerland

Influenza Situation Not Very Serious in Okanagan Lake Town

Summerland---The influenza situation, never at any time very serious in Summerland, has greatly improved during the week. There have been no new cases reported for several days, and almost without exception all patients are doing well.

There has been a fresh outbreak of the malady at Mineola. A Chinaman, who took sick on Friday, and refused to take the medicine prescribed, sent a message to Vancouver for a Chinese doctor. On Saturday he consented to be treated by Dr. Andrew, but died on Sunday.

Summerland has at no time been formally closed. At a suggestion of the reeve most of the churches suspended services and the school board closed the schools. The reeve has now concluded the danger has passed and has telephoned the ministers approving the re-opening of the churches.

Sugar Cane in Okanagan

Kelowna---An Okanagan Landing farmer has made some successful experiments in the cultivation of sugar cane. The seed was sown late in June and even though put in late was quite fully matured. If, as is quite evident, sugar cane may be grown commercially, it will add still another industry to the many for which the Okanagan is famous.

PRINCETON

The Hub of the Similkameen

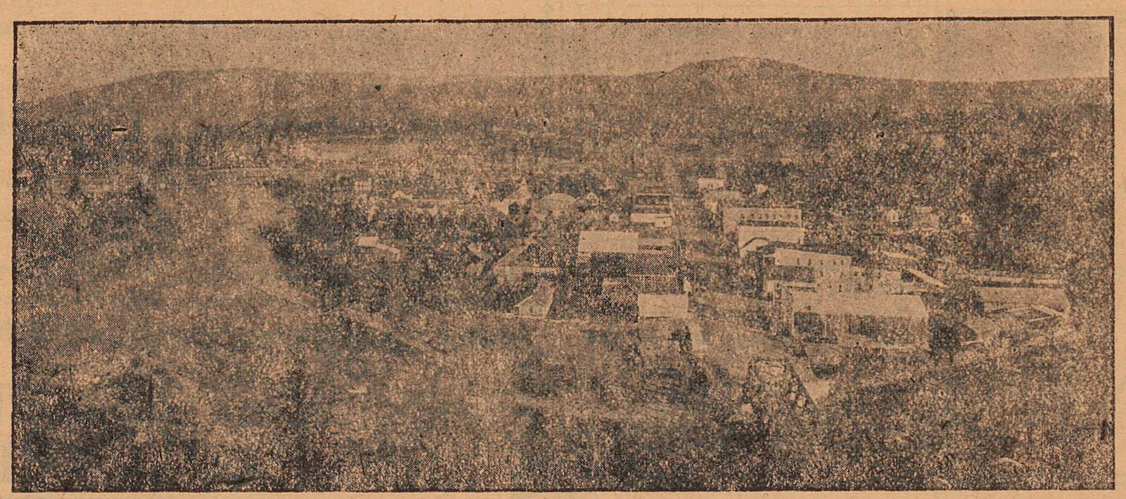

Coal, Lode and Placer Mining

Unexcelled Advantages for the Investor and Home Builder

Electric Light System, Water for Domestic Purposes and Good Fire Protection

PRINCETON COAL AND LAND CO., LTD.

ERNEST WATERMAN, General Manager, Princeton, B. C.

Princeton Garage

Phelps & Knight, Proprietors

Running Cars for Hire

Agents for Chevrolet Cars, with territory embracing Princeton, Allenby, Copper Mountain, Hedley and as far west as Aspen Grove. Cars in atock at all times.

Repair Work Done

Don't delay your work for the spring rush. Get your car overhauled this fall. Estimates given on all overhauling jobs.

We have put in equipment to rebuild and repair Storage Batteries. All work done by a first class man.

PRINCETON GARAGE

Harold Avenue Near Hotel Princeton

PRIVATE

Greeting Cards

FOR CHRISTMAS AND NEW YEARS

Printed with name and address of sender.

Call and see samples

PRINCETON DRUG and BOOK STORE

G. G. LYALL, Manager

BARGAINS

Floor Oilcloth, 75 cents per yard.

Printed Linoleum, 85 cents and 95 a yard. $1.25 elsewhere in town.

Nairn's inlaid Linoleum in nice patterns, $2.25 per yard.

Just arrived, nice line of Table Oilcloth.

We Sell for Less.
We Sell for Cash.

A. L. WHITE

JOHN NATHAN

CIGARS and TOBACCOS CONFECTIONERY

Book & News Stand

S. R. Gibson

AGENT FOR

QUEEN Fire Ins. Co
THE SUN Fire Ins. Co
B.C. LIFE Assurance Co

SMOKE TUCKETTS
T&B CUT

SOCIETIES

KNIGHTS OF PYTHIAS

PRINCETON LODGE No. 50

Meets 1st and 3rd Wed. at 8 p.m. in I.O.O.F. Hall

Visiting Brothers Welcome.

NEIL MCFADDEN C. C. P. RUSSELL, K. of R. S.

PRINCETON LODGE I.O.O.F. No. 52.

Regular meetings. 8 p m., Thursdays. Sojourning brethren welcome. Hall situate on cor Bridge St. and Vermilion Ave.

W. H. HOUSTON, Noble Grand C. WILLARSON, Secretary

D. M. FRENCH—Manager of I. O. O. F. Hall

Excelsior L. O. L. No. 2102

Meets Fourth Tuesday at 8 p. m. in I. O. O. F. Hall.

Visiting brethren welcome.

F. SHERMAN, W.M. S. R. GIBSON, SEC

INSURANCE

P. W. GREGORY

AGENT FOR THE FOREMOST

Fire, Life, Accident and Liability Companies—Canadian, British and American.

AGENT FOR THE

Allison Subdivision.

WINTER CLOTHING

We carry a splendid assortment at mackinaws, heavy socks, rubbers, caps, mits and gloves for winter wear.

Thomas Bros.

PRINCETON

The Nutrient Quality of the Beer made by the

Princeton Brewing Co

Princeton, B. C.

Are well known. For Dinners, Luncheons or as an ordinary beverage

Sparkling, Creamy Beer

Is delicious and appetizing

Orders Promptly Attended

THE METAL MARKET

NEW YORK—Lead, 8.05.
Bar silver—1.01⅛.
Copper—25 to 27.
ST. LOUIS—Spelter, 8.40.
MONTREAL—Lead, 9.86.

An **X** in the blank space indicates your subscription is due, and is a hint that you owe THE STAR $2.00

ODDS AND ENDS

As usual, it turned out that God was on the side that had the heaviest artillery.

Among other things, 1918 will be remembered in history as the year of the "flu."

Turkey will now go back to its old safe and sane business of selling rugs and cigarettes.

What the Trail News says of the women of that city can be equally applied to those of Princeton: "Numbers of Trail women have done yeomanry service in nursing during the epidemic. God bless them. This is a slight tribute to every one of them that have assisted."

Among the chief epidemics of influenza are those of 1557, 1762, 1782, 1787, 1803, 1833, 1837, 1847 and 1889. It is said that in the 1889 epidemic, two thirds of the population of St. Petersburg were affected, one third of that of Berlin, and at least on seventh of all the people in London. A wave of it also passed over Canada and the United States.

In the saving of wool an army surgeon suggests that if the tops of men's wool socks were made of cotton instead of wool, enough wool would be saved in every pair of socks to knit at least one sock of another pair. The surgeon points out that the ankle and calf of the soldier's leg are clothed, first with the leg of the drawers; secondly with the leg of the sock; thirdly with the leg of the trousers; fourthly, with the puttee—four thicknesses in all—and as he expresses it, this makes the lower part of the soldier's leg really too warm.

BUSINESS LOCALS

Wanted—Second hand organ cheap. Address P. O. Box 5, Princeton.

Windows, doors and transoms. They're going fast. Prices right, At A. L. White's.

For Sale—Lots 1 and 2, Block 12. Apply James Harper, Rossland, B. C.

Electric globes. 10 to 40 watts, 40 cents. Special closing out price for this line. A. L. White.

Coal and wood heaters at A. L. White's.

Kiddo sleighs in different sizes, from 50 cents to $4.00. A. L. White.

Ever Ready tungsten flashlight goods, See us for cases, lamps and batteries. A. L. White.

Nitro lamps, 60 watts, $1.25; 100 watts, $2. A. L. White.

Laco electric lamps, 10 to 40 watts, 45 cents. A. L. White.

PATTERSON, CHANDLER & STEPHEN, LTD., 16th Ave. and Main St., Vancouver, B. C. Monuments, Head stones and Cemetery Fences. The largest Monumental Works in the West.

Hotpoint Radiant Stove. Does regular kitchen cooking from any lamp socket, $10. Other makes in stock cheaper. See them. A. L. White.

WM. DALRYMPLE

BLACKSMITHING

in its various branches neatly and promptly done. Good workmanship and fair prices. Horseshoing specialized. A trial order solicited.

Iron and Wood Work of All Kinds.

Next Door to Model Livery Stable

THE PRINCETON STAR

$2.00 Per Year

SMOKE - TUCKETTS
ORINOCO
CUT FINE FOR CIGARETTES — CUT COARSE FOR PIPE

BANK·OF·MONTREAL

ESTABLISHED OVER 100 YEARS

Consistent Saving

The systematic and consistent saving of money, is a duty which devolves upon every one of us. The Bank of Montreal will open Savings Accounts on receipt of $1 and accept thereon deposits of $1 and upwards.

WINNIPEG BRANCH

D. R. CLARKE,
Supt. British Columbia Branches.
VANCOUVER.

R. M. Mansfield, Manager, Princeton Branch.
BRANCHES IN OKANAGAN DISTRICT
Armstrong, - Kelowna, - Summerland,
Enderby, - Penticton, - Vernon.

Latest* Fall and Winter *Styles

in everything in the line of Clothing.

Suits and Hats, Boots and Shoes, Shirts, Neckwear, Sox, Etc.

Tobaccos and Pipes

C. WILLARSON & CO.

PRNICETON

BARGAINS IN

Ames Holden and Leckie

BOOTS and SHOES

Nothing equals them for Style, Fit, Finish and Wear

F. P. COOK

Granite Creek Coalmont Princeton

The Consolidated Mining & Smelting Co.

of Canada, Limited

Offices, Smelting and Refining Department

TRAIL, BRITISH COLUMBIA

SMELTERS AND REFINERS

Purchasers of Gold, Silver, Copper, Zinc and Lead Ores

TADANAC BRAND PIG LEAD, BLUESTONE, COPPER AND SPELTER

PRINCETON STAR JOB DEPARTMENT

WHEN YOU ARE IN NEED OF——

Letterheads	Dodgers, Dates
Billheads	Circulars
Envelopes	Invitations
Statements	Business Cards
Meal Tickets	Bills of Fare
Milk Tickets	Memo Heads
Ball Programs	Butter Wrappers
Posters	Visiting Cards

TRY US -- WE GIVE SATISFACTION

SMOKE TUCKETTS
T&B PLUG

RELIGIOUS SERVICES.

Church of England—Services morning at 11 o'clock, and also in the evening at 7:30 o'clock on every second Sundays of the month. Holy baptism by arrangement. Rev. G. H. Moody, Vicar, officiating.

Hotel Princeton

SWANSON & BROOMFIELD, Props.

Best Hotel in the Interior of British Columbia

EUROPEAN PLAN

New and Modern Throughout. Rates Reasonable.

Dining Room Unsurpassed

Excellent Lines of Cigars, soft drinks and Near Beer.

PRINCETON, - B. C.

Similkameen Hotel

SUMMERS & WARDLE
PROPRIETORS

Splendid Accommodations for the Travelling Public and Laboring Men.

Large Poolroom and Barroom in Connection. Near Beer, Soft Drinks and Cigars.

Hotel is situated near Great Northern and Kettle Valley Railway station.

Vermilion Avenue,
Princeton, B.C.

MODEL LIVERY STABLE & AUTOGARAGE

PRINCETON, B. C.

Freight and Passenger Transportation

STAGE MEETS ALL TRAINS

W. S. GARRISON

Princeton & Tulameen

PERCY W. GREGORY

Assoc. Mem. Can. Soc. C.E.

CIVIL ENGINEER

AND BRITISH COLUMBIA

LAND SURVEYOR

PRINCETON, B. C.

D. M. FRENCH

Undertaker and Funeral Director

All kinds of Coffins and Caskets on hand
Harold Ave,, opp. Hotel Princeton

IN THE MARKET FOR YOUR

CREAM SHIPMENTS

Every Day in the year. Write for Shipping Tags, or call at the Star Office.

Curlew Creamery Company,
GRAND FORKS, B. C.

ALLEN'S

BILLIARD ROOM

Comfortable and Well Lighted

Cigars, Tobaccos, &c.

BARBER SHOP, Baths

Shamrock Brand

Cured Meats
Pickled Meats
Salt Meats
Pure Butter
Lard and Eggs

All kinds of Fresh, Salt and Smoked Fish kept in Stock.

P. Burns & Co., Ltd.