PRINCETON STAR

19th Year No. 37 PRINCETON, B. C., FRIDAY, SEPTEMBER 13, 1918. PER YEAR : $2 Cash Single Copy 5c.

RAISED FUNDS FOR MILL CAMP SCHOOL

Over $300 Taken in at Basket Social and Dance Held Last Evening.

Over $300 was raised at the basket social and dance held at the Mill Camp, near Princeton, last night in aid of the new school to be opened there. There was a record crowd and a grand time. Many dainty baskets were auctioned, and the bidding on one went up to $15. Ray Marston and Miss Beal won the waltz prize. Pasta's orchestra supplied splendid music.

The new school building is ready for occupancy. It is substantially built, and has all conveniences in in the way of clothes closets, vestibule, and good heating and lighting facilities. Even a large bell has been ordered. The building is close to the residence district. School Inspector Anstey is endeavoring to engage a teacher, and the school will be opened very shortly with some 40 children in attendance.

Advertisement of Sale

Under Chattel Mortgage

Under and by virtue of the powers contained in a certain chattel mortgage, which will be produced at the time of sale, there will be offered for sale by public auction on Friday, the 27th day of September, A. D. 1918, at the hour of 10:30 o'clock in the forenoon, at Hastings Ranch, in the District of Aspen Grove, B. C., the following property, namely:

45 tons (approximately) Hay (timothy and clover.)
2 Cows and 1 Calf,

and on the same date at the hour of 2:30 o'clock in the afternoon on the property known as the Harmon place in Kane Valley, B. C., the following property, namely:

40 tons (approximately) Hay (wild meadow.)

and on Saturday, the 28th day of September, A. D. 1918, at the hour of 2:30 o'clock in the afternoon, at the City of Merritt, B. C.:

1 Hay Baler,

which can be inspected on Lot in rear of Simpson & Cranna's store.

TERMS CASH

For further particulars apply to

A. R. CARRINGTON,
AUCTIONEER

Dated at Merritt, B. C., this 3rd day of September, 1918.

Princeton Paragraphs

Ben Baker is having an addition built to his cigar store.

P. D. McDonald was over to Vancouver the first of the week.

Mrs. Long and two children arrived yesterday from Vancouver.

A. Sutherland, government boiler inspector, was in town this week.

J. B. Boone is installing two pool tables in his place in the Avery Block.

H. H. Avery was over to the coast on a business trip during the week,

Pte. Howard Huff is home from the coast on a six weeks' harvest leave.

Isaac McTavlsh and J. D. Pendergast were down from Coalmont Monday.

Geo. Cawston, of the Valley Meat Co., has been having a hard tustle with rheumatism lately.

Miss Annie Cunningham left Wednesday for Spokane to again take up her studies at college.

Miss Lillian Bolin is now holding the position of book keeper at the P. Burns & Co. meat market.

Miss Gladys Lyall Left Wedneseay for Salt Lake City to visit with her sister, Mrs. Mrs. Leon Marston.

W. L. Boult, collector of customs at Princeton, intends moving his family here from Vernon some time this month.

Mrs. D. M. French and Mrs. Anson Potter are home from Gilmer, Wash., where they have been for the past two months.

T. G. Wanless and wife and son Ray of Penticton were here in their car last Saturday and are making the trip of the Okanagan Circuit.

Wm. Dignan went over to Vancouver Monday in connection with his registration for military service, but he does not expect to be called up for some time.

Mrs. W. M. Frith and children are home from the coast, where they spent most of the summer. The Frith family will occupy one of the cottages at the Mill Camp.

Howard, the little son of Mr. and Mrs. Frank Garrison, was burned quite seriously last Sunday when he accidentally fell into a tub of hot water that his mother was preparing to give him a bath.

In the cat show at the Vancouver Fair Mrs. F. W. Spooner's blue Persian cat, Haig, carried off one of the prizes. Haig is a grandson of Molly, the purebred Persian cat formerly owned by Mrs. Glover of Princeton.

W. A. McKenzie, M. L. A., for the Similkameen district, in company with Chas. Greer, was in Princeton for a short time Monday on his way home to Penticton. Mr. McKenzie had been up in the Cariboo country, having spent a few days with Ex-Premier Bowser.

Twenty-eight cottages at the Mill Camp have been completed, and most of them are occupied.

Bert Thomas and Evan Thomas, government forest rangers for this district, have built a trail from Dillard's place on Fivemile down to the mouth of the creek, which will be a great convenience to the people. The trail, they say, can be easily widened and made a first class wagon road.

Mrs. J. A. McLeod has been advised by cablegram ot the wounding of her nephew, Major Charles Edward Bailey, M. M., D. S. O., of the machine gun corps. He was officially reported admitted to the British Red Cross hospital September 7th. The message said: "Gunshot wound right thigh, fractured femur (severe)."

Dr. T. F. Robinson with his wife and daughter left today for Cashmere, Wash., where they have purchased a home and where the doctor will open a dental office Dr. Robinson will be back again in December to finish some work, and may come up here from time to time to do work until such time as another dentist locates here.

The excellent map in this issue of the Star showing the Okanagan Circuit was compiled and drawn by P. W. Gregory, C. E., and Wilfrid Freeman of Princeton. The plate is the property of the Princeton Board of Trade. It was intentionally made the right size for printing on the back of letter heads, and the board will pleased to loan the plate to hotels or business firms wishing its use.

Nothing has been heard recently in connection with the Chautauqua which is supposed to be held in Princeton this fall. Last March Miss Grace Peck, representing the Ellison-White Dominion Chautauquas, arranged a contract which was signed by 20 citizens gnaranteeing the sale of season tickets amounting to a little over $500. The contract had a clause, however, to the effect that if less than 150 men were employed at Copper Mountain three weeks prior to the date the event was to take place, the agreement could be annulled. It is time some action was taken, either to hold the Chautauqua not later than October or cancel the contract.

MINES AND MINING

John McKeller and Pat Crane have taken a bond on the Duncan and Bounty Fraction, near Beaverdell.—Greenwood Ledge.

The pouring of cement for the fonndation of the mill being built by the Canada Copper Corporation near Princeton was begun a few days ago. The mill will cover a floor area of 140 by 300 feet.

WILL CARRY PARTY OVER TO PENTICTON

Princeton Board of Trade to Furnish Transportation to Convention Centre.

Two special cars carrying representatives from Vancouver, Victoria and New Westminster to the Good Roads convention to be held at Penticton on September 17th, will arrive here next Tnesday morning at 4;30. From here, so it is understood, the delegates will be taken by automobile to Penticton. This part of the arrangement has been undertaken by the Princeton Board of Trade.

THE WIDE WORLD.

Penticton will hold a stampede again this year, the date being September 18th.

Thanksgiving Day this year has been fixed by the government for Monday, October 14th.

Walter C. Evans and Lillian Mottishaw were married at the Nickel Prate Mine at Hedley Wednesday evening.

Sergt. Walter Hadden, one of the best known men from Grand Forks, was killed in action in France last month.

A. E. Pittawa; of Castlegear, near Nelson, has realized $121 from one hive of bees this year. This is a record, it is stated.

The date for the Provincial tax sale of lands in arrears of taxes due the government up to and including December 31st, 1915, has been fixed for Octpber 24th. It has been decided that townsites will not be put for sale this year.

Day & Rothrock, owners of the Hercules stock farm near Sprague, Wash., have sold 78 pibked steers to Armour & Co.'s Spokane branch for 13 cents a pound, live weight. This is declared to be the highest price ever paid on the Spokane market. The steers weighed 1166 pounds each on an average, bringing the owners approximately $151.65 an animal for the lot. The cheque for the shipment was $10,828,70.

BUSINESS LOCALS

For Sale—Lady's bicycle. Apply Star office.

See Avery & Avery for auto wrench sets, pliers, spark plugs, etc.

J. Nathan is agent and takes subscriptions and renewals for The Vancouver Daily Province. Also all magazines.

Avery & Avery have a few sacks of oats, crushed oats, cracked corn, scratch feed, calf meal and linseed meal still on hand.

For Sale—Lots 1 and 2, Block 12. Apply James Harper, Rossland, B. C.

PATTERSON, CHANDLER & STEPHEN, LTD., 16th Ave. and Main St., Vancouver, B. C. Monuments, Headstones and Cemetery Fences. The largest Monumental Works in the West.

An **X** in the blank space indicates your subscription is due, and is a hint that you owe THE STAR $2.00

THREE MELODIES

A Robin Sang!
The dull world wakened from its sleep,
Cast off its robe of winter sadness;
The leaves from bondage began to peep.
The brooks oe'rflowed in springtime gladness,
All nature listened to the warning,
And laughed in joy of springtime's morning,
When a robin sang;
A poet sang.

T'was a sweet song that reached the heart
Of every man—and every woman—
It was a gem of perfect art;
It showed a soul divinely human—
His name was known to all and then—
"Fame" on her tablets wrote it when
A poet sang;
A Mother sang.

Two drowsy eyelids blinked and drooped;
And soft curls nestled on her breast.
Contentments bounty richly trooped
Sweet Innocence found loving rest,
The Slumber-fairies tiptoed near,
And all God's angels stooped to hear
When Mother sang.

—MRS. A. W. LUTNER.

Some Big Bargains
IN
Second Hand Furniture
We Sell for Less.
We Sell for Cash.
A. L. WHITE

IN THE MARKET FOR YOUR
CREAM SHIPMENTS
Every Day in the Year. Write for Shipping Tags or call at "Star" Office.
Curlew Creamery Company,
GRAND FORKS, B. C.

RELIGIOUS SERVICES.

Presbyterian church—Sunday school in the Court House at 9:45 a. m. Morning service at 11 o'clock a. m. Evening service at 7.30 p. m. All are cordially invited. Rev. J B. Miller, pastor.

Church of England—Services morning at 11 o'clock, and also in the evening at 7:30 o'clock on the second fourth Sundays of the month. Holy baptism by arrangement. Rev. G. H. Moody, Vicar, officiating.

SMOKE TUCKETTS T&B PLUG
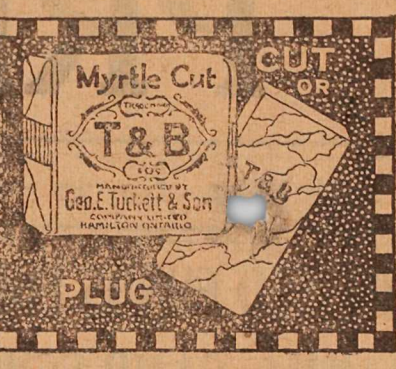

BANK·OF·MONTREAL
ESTABLISHED OVER 100 YEARS
ECONOMY
The man and the woman, who practice a wise economy and deposit savings in a Savings Account regularly, are helping to win the war as well as making more secure their own financial position.
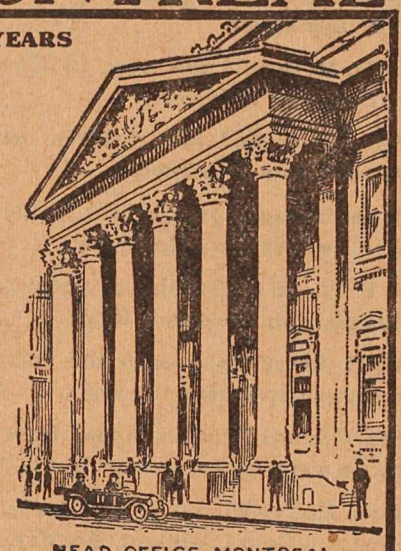
HEAD OFFICE, MONTREAL.
D. R. CLARKE,
Supt. British Columbia Branches.
VANCOUVER.
R. M. Mansfield, Manager, Princeton Branch.
BRANCHES IN OKANAGAN DISTRICT
Armstrong, - Kelowna, - Summerland,
Enderby, - Penticton, - Vernon.

Latest Summer Styles
in everything in the line of Clothing.
Suits and Hats, Boots and Shoes,
Shirts, Neckwear, Sox, Etc.
Tobaccos and Pipes
C. WILLARSON & CO.
PRNICETON

BARGAINS IN
Ames Holden and Leckie
BOOTS and SHOES
Nothing equals them for Style, Fit, Finish and Wear
F. P. COOK
Granite Creek Coalmont Princeton

THE METAL MARKET

NEW YORK—Lead, 8.05.
Bar silver—1.01⅛.
Copper—25 to 27.
ST. LOUIS—Spelter, 9.12.
MONTREAL—Lead, 9.86.

SMOKE TUCKETTS
ORINOCO
CUT FINE FOR CIGARETTES

GOOD OLD-FASHIONED BLACK BERRY WINE
—Was about as good a remedy for diarrhea and bowel troubles as ever was made, but it's hard to get.
That is the basis for Nyal's Black berry Carminative, and it contains several other astringent remedies to soothe and heal the inflamed bowels. Practically a simple home remedy with a few modern improvements. You can't do better than keep a bottle in the house to cure diarrhea, looseness of the bowels, etc. 25c a bottle. Good for children. We recommend it—and we won't say a good word for any medicine that we don't know to be all right. We sell all the Nyal's Family remedies.
PRINCETON DRUG and BOOK STORE
G. G. LYALL, Manager

JOHN NATHAN
CIGARS and TOBACCOS
CONFECTIONERY
Book & News Stand

INSURANCE
P. W. GREGORY
AGENT FOR THE FOREMOST
Fire, Life, Accident and Liability Companies—Canadian, British and American.
AGENT FOR THE
Allison Subdivision.

S. R. Gibson
AGENT FOR
QUEEN Fire Ins. Co
THE SUN Fire Ins. Co
B.C. LIFE Assurance Co

THE PRINCETON STAR
$2.00 Per Year

IN THE SUNNY SIMILKAMEEN

KEREMEOS

The Keremeos baseball boys again made a name for themselves on Labor Day, by playing two games—one right after the other. They succeeded in defeating Princeton in the first with a score of 4—3. The teams were well matched and the game was full of excitement and interest for both the players and the onlookers. The second game was rather one-sided to be very interesting as the score was 13—0 in favor of Keremeos over Hedley. The line-up for the Keremeos team was: T. Daly, Dick Cawston, Harry Armstrong, J. A. Brown, L. V. Newton, Chas. Amos, Geo. Kirby, Chet O'Donald and Cliff Fuller. The committee in charge of the sports at Hedley certainly gave the visitors to their town, an enjoyable and entertaining day; no effort seemed to have been spared to make the day a royal holiday, and the weather was all that could be desired—a typical Similkameen September day. Nearly every available car travelled to Hedley that day, sometimes making two and three trips. Among those who went up were: Mr. and Mrs. L. V. Newton, Milton Chamberlain, Mrs. E. M. Daly, Mr. and Mrs. Tom Daly and family, Wm. Daly, Dick Cawston, Mrs. R. C. Clarke, Mrs. H. C. McGuffie, J. B. M. Clarke, Jas. C. Clarke, Mr. and Mrs. W. G. Mattice and family, Mr. Albert Mattice, Mrs. Mattice-Kerr, Mr. and Mrs. M. Barcello, Mr. and Mrs. J. A. Brown, Mr. and Mrs. F. B. Gibson and family, Misses Eva, Kay and Lillian Gibson, G. G. Keeler, Kenneth Robertson, Mr. and Mrs. Harold Quant, Mrs. Robertson, Mrs. A. L. Kirby, Miss Rita Kirby, Geo. Kirby, Mr. and Mrs. Robert Nicol, Mr. and Mrs. Chas. Amos, Misses M. and A. Welch, Mr. and Mrs. O. H. Carle, Mr. T. W. Coleman, Mr. E. Corbet, Mr. and Mrs. M. Pike, Mr. and Mrs. Harry Armstrong, Mr. and Mrs. Ben Williams, Mr. and Mrs. J. F. Madore and family, Mrs. A. P. Thomas, Mr. Harry Tidy with his big truck filled to overflowing with National Service girls, and many others.

* * *

Mr. and Mrs. J. A. Brown are visiting at the home of Mr. F. B. Gibson, and renewing their friendship with their pre-war acquaintances.

* * *

Mr. and Mrs. W. H. Armstrong and the Misses Rosalie, Emily and Nelly Woodrow arrived last Saturday to make their autumn visit to their country home. Mr. Armstrong is very enthusiastic over his agricultural interests, and enjoys giving his personal attention to them when he is here.

* * *

Mr. and Mrs. W. C. Ditmars and family, of Vancouver, are spending some time at their fruit ranch, and like many other business men, Mr. Diemars is giving his time and energy to harvesting the crop.

* * *

Tomato picking is going merrily on in all parts of the valley, and Mr. Tidy's big fields are dotted everywhere with girls who have enlisted with the National Service and are doing "their bit." There are over fifty girls and judging by their merry laugh and cheery countenances they are enjoying the work thoroughly. The girls are housed at the Central hotel, which has been given over solely to them, and under Mrs. Harry Tidy's management they are well looked after.

* * *

Mr. David Ring has recently arrived from the prairies and is thinking of abandoning Manitoba's cold climate for our more salubrious one.

* * *

The new cannery, owned by the Keremeos Packing Co., and under the management of Mr. W. G. Mattice, recently started operations. Over thirty girls, enlisted with the National Service, are doing the work. They are bright and happy and smile through their "bath" of tomato juice. These girls have been given the entire third storey of the Keremeos hotel, and Mrs. A. L. Kirby with her usual courtesy and efficiency ministers to their needs.

* * *

Mr. F. B. Gibson made a flying trip to the Coast last week, taking with him his young son Johnnie.

* * *

Our energetic parson, Mr. Mark Pike, is an example of how professional men at home can help out, as he not only ministers to the spiritual requirements of the parish, but every day he and his young wife devote seven hours to the picking of fruit.

* * *

Mrs. Milton Chamberlain arrived home from the Coast on Thursday, after an enjoyable holiday by the seaside. On Friday Mr. Chamberlain's mother and three sisters, of Montreal, arrived and spent a few days here.

* * *

Mrs. Geo. B. Clarke is again home, and though not quite well, is much improved in health since her several weeks' medical treatment at Kamloops.

* * *

Mrs. B. W. Knowles, of Hedley, is visiting at her old home, as the guest of Mrs. E. M. Daly.

* * *

Pte. and Mrs. Garnet Willis have returned to the Coast after a pleasant month's sojourn here. Pte. Willis had harvest leave from his military duties.

* * *

School opened on Tuesday, Sept. 3, with a good attendance in both rooms. Mr. S. A. Cox is the new principal, while Mrs. H. C. McGuffie continues to teach the junior room.

* * *

The annual flower show and fair, under the auspices of the Women's Institute, took place on Sept. 6. From every standpoint it was a great success. A full account of the prize list will be found elsewhere in this paper. There were many entries and all the exhibitors seemed well pleased with the judges' decisions. The Women's Institute takes advantage of this method of thanking the judges for their kindness and efficiency, particularly those who came from a distance—Mrs. Clare and Mrs. Critchley, of Hedley, and Mrs. Wagenhauser, of Penticton, as well as the local judges—Mr. Wm. Derry, of the Keremeos Packing Co., Mr. A. Hood, Mrs. F. M. Wright and Mrs. Gow, of Vancouver Island. A most enjoyable concert was listened to in the evening. Mr. Wm. Daly, with his usual painstaking and energetic efforts made the audience indeed grateful for the delightful entertainment which he had arranged for them. The programme was as follows: Violin solo, Mrs. Mark Pike; vocal solo, Miss Patchell; recitation, Mrs. Condon; vocal solo, Miss Livingston; violin solo, Mr. Wm. Daly; monologue, Mrs. Mark Pike; vocal solo, Mrs. T. Daly; recitation, Misses Miller, Dumont and Ballson; vocal solo, Mrs. J. A. Brown; vocal duet, Mrs. T. Daly and Mrs. J. A. Brown.

Mrs. Patchell and Mrs. Tom Daly acted as accompanists in a capable manner.

After the concert refreshments were served, and then a dance was participated in, until the wee sma' hours. Many out of town guests visited the fair in the afternoon; among those from Penticton were: Dr. and Mrs. H. McGregor, Mrs. M. Campbell, Mrs. H. L. DeBeck, Mr. and Mrs. W. A. Wagenhauser, Mr. and Mrs. R. J. McDougall and Lieut. E. R. Howells. From Hedley—Mr. and Mrs. A. Clare, Mr. and Mrs. J. Critchley, Mr. and Mrs. F. H. French, Bertie and Henry Jones and Geo. Beale. From Princeton—Messrs. J. H. Wagner, O. Knight and Oliver.

HEDLEY

Mrs. E. D. Boeing and daughter, Lois, returned on Monday last after spending a six weeks' holiday at Osoyoos lake.

* * *

Miss Olive Waddell, of Princeton, left for home Monday after spending a short vacation with Mr. and Mrs. Arthur Clare.

* * *

Miss Etta Murdoch returned from Vancouver Thursday, where she was taking in the exhibition.

* * *

Jas. Brass went up the hill Tuesday to do some building for the company.

* * *

G. H. Sproule went out Wednesday headed for Soap Lake, Wash., to try and get rid of his sciatica.

* * *

Mrs. R. Wheeler and two daughters left last week for California. Mr. Wheeler accompanied them as far as Wenatchee.

* * *

Government Engineer Freelands spent a few days in the hills around town last week.

* * *

A prairie schooner train of unusual size passed through town Wednesday headed north. There were five schooners and twenty-seven horses, with a full outfit of ranch equipment.

* * *

Miss H. M. Herkins, Miss O. D. Borden and Miss G. C. Smith have taken charge of the local education emporium for the fall term and Miss Baker, of Vancouver, has taken up her duties as the guiding star for the juveniles at the Nickel Plate mine.

* * *

Mr. and Mrs. F. H. French left Sunday for Penticton, taking with them Miss K. Alcock and Mrs. T. Sutherland, of Vancouver, who have been visiting them for the past ten days.

* * *

Mr. and Mrs. R. B. Webster, of Calgary, who are motoring from the prairie city to Vancouver, stopped over from Saturday afternoon to Monday morning to take in the local excitement. They made the trip to the mine and were both surprised and elated with the scenic panorama and the wonders of gold mining in the mountain tops. They spoke very highly of the treatment accorded them at their different stops coming down the Okanagan and will be lifelong boosters for the automobile pleasures to be had in the Okanagan and Similkameen valleys.

* * *

Messrs. Major Megraw, McCosh, Lloyd and S. E. Hamilton motored over from Vernon to participate in the golf tournament Labor Day.

* * *

Joseph Graham and Percy Boyd, of Merritt, were Labor Day visitors in Hedley.

Labor Day in Hedley

The annual Labor Day sports were pulled off with a bumper crowd in attendance and the weather man at his very best. All events were keenly contested excepting the final ball game which was a perfect farce.

The first event was a baseball game between Copper Mountain and Hedley, the home team winning with a 13—6 score. A couple of runaway innings accounted for the large score,

(Continued on page six)

THE CANADIAN BANK OF COMMERCE

SIR EDMUND WALKER, C.V.O., LL.D., D.C.L., President
JOHN AIRD, General Manager
H. V. F. JONES, Ass't. Gen'l. Manager

CAPITAL PAID UP, $15,000,000 RESERVE FUND, - $13,500,000

This Bank has the financial strength and the facilities requisite for the satisfactory handling of Current accounts. Business houses requiring prompt and efficient service should consult the Manager.

J. D. ANDRAS, Manager, Princeton Branch.

The Princeton Star

PUBLISHED EVERY FRIDAY AT PRINCETON, B. C.

SUBSCRIPTION RATES

British Empire, One Year.....$2.00
Foreign, One Year $2.50
Payable in Advance.

Advertising Rates

Delinquent Co-Owner Notices.....$25.00
Coal and Oil Notices 6.00
Estray Notices 3.00
Cards of Thanks 1.00
Certificate of Improvements..... 10.00
(Where more than one claim appears in notice, $2.50 for each additional claim.)

All other legal advertising, 12½ cents a line first insertion, and 8 cents a line for each subsequent insertion.

F. J. SMYTH, Manager.

PRINCETON ..... SEPT. 13, 1918

Through the Colonel's Specs

(From the Greenwood Ledge.)

—He who has no desire is always contented.

—Cold storage eggs in some cases are valuable as war bombs.

—The name of Vimy Ridge has a thousand memories for Canadians.

—The hen is a favored bird. She never needs gold crowns for her teeth.

—It is reported that the kaiser gets his idea of God by looking in the mirror.

—The war brings some blessings. The American newspapers are to be cut down in size.

—War and prohibition is fast making the hobo, a memory of the hungry phantom of the past.

—Use meat, salt and sugar sparingly, and your health will be better, and your pocket fuller.

—If you wish to avoid catching Spanish influenza muzzle your nose and lips when you kiss one of the opposite sex.

—In some parts of the States bare-kneed women attend political meetings, and in some towns the halls are being enlarged.

—The Detroit News says that there is excitement among the suffragettes in Washington. Excitement but no bustle.

—It is reported that several U-boat officers have recently been seen in New York saloons. No doubt sinking schooners of beer.

—By reading a dramatic paper we notice that the Germs have not yet captured East Lynne or Uncle Tom's Cabin. Both are still somewhere in America.

—In the live language of modern days the Germs are going on the hog very fast, and in great danger of losing their bacon. Their Ham got away from them last month.

—Some men wear gas masks, when they go home late at night from the club. This prevents their breath from perfuming the parlor, and also renders them immune from the deadly effect of high explosive curtain lectures.

—And now the barbers in New York talk about charging 50 cents for a hair cut. They are slow, compared to B. C., where the price has been 50 cents or more for a generation. Mamma, get your shears.

—Last month 24 Canadian editors returned from viewing the rude and unpleasant conditions prevailing in France. They did not kill anybody, and most of them kept sober all the time. The country is proud of their record.

—It is quite probable that a big bombing air raid on Berlin would tend to end the war in a few days. At this distance it is difficult to understand why no bombs have been dropped on Berlin. Hit the heart and the rest is easy.

—The American soldiers object to being called Sammies, although we never heard the British soldiers object to being called Tommies. There is not much to a name anyway, except in the police court or at the bottom of a cheque.

—In America, in order to help along the war in favor of the Allies, many women are wearing socks, instead of long stockings, but few of them as yet have discarded corsets. This is second-hand information furnished us, but we have no reason to doubt the veracity of the statement.

—Hay is selling for $18.00 a ton in Fernie.

—There is a heavy run of salmon this year in the Nicola river.

—Wild berries are a source of revenue in the Fraser valley.

—The cheap fish market in North Vancouver saves the people of that town $500 a week.

—Mrs. A. E. Jowett, of Trout Lake City, is the champion lady prospector of B. C.

—At Genoa Bay the capacity of the sawmill has been increased to 100,000 feet daily.

—In Manitoba local potatoes are $30 a ton. At Armstrong, B. C., spuds are $35 a ton.

—South Penticton has more juvenile fruit sellers, than any place in the world for its size.

—Two stems of sweet peas, each bearing seven blooms has been raised in North Vancouver.

—The coal miners at Fernie and in District 18, had their wages increased 25 cents a day on August 1.

—The Review is the best paper in Creston, and its editor has his cellar full of spuds and canned strawberries.

—Deer of all kinds can be killed from September 14 to December 15. Bears may be taken from Oct. 1 to June 30.

—The high cost of a waterfront site, will probably prevent a herring cannery from being built at Port Alberni.

—Mrs. Johanna Luther, of Kaslo, wants returned soldiers to run the postoffice in Ainsworth, and to attend to public affairs of that old camp.

—F. M. Smith has built a sawmill near Golden, that will cut 20,000 feet daily. This fall he will get out a big order of ties for the C. P. R.

—Cranbrook has a public drinking fountain, opposite the postoffice. It supplies nothing but water, and is seldom used by the older inhabitants.

—Fir for building aeroplanes is being shipped from Cowichan Station. Fir with very straight grain is used in making beamstocks for airplanes.

—In Kelowna last month many auto drivers were fined $5 and costs for various violations of the Motor Act. One man was charged with allowing a boy of 15 to drive his car.

—Delivered in Fernie coal has been selling for $5.85 a ton, and may be raised to $6 a ton. How about that old price of $2 a ton at the pit's mouth, and the pits only five miles away.

B. C. Mining News

—A few men are working at the B. C. near Eholt.

—At Stump lake the Donahue is resuming operations.

—The Silver Hoard at Ainsworth will operate this fall.

—The Bluebell at Riondell, will soon have a new pump.

—There is much drilling for oil in the Peace River country.

—The Payne in the Slocan was located September 9, 1891.

—The Silver Bell is working on the south fork of Kaslo creek.

—Idaho mines produced nearly 400,000,000 pounds of lead in 1917.

—About 90 per cent. of the world's platinum is consumed in the United States.

—The Northport smelter will soon be using electric power from Bonnington Falls.

—At Coalmont, Alberta, more than 25,000 tons of coal are being mined every month.

—The Mountain Chief, near New Denver, has not yet resumed operations. It has been closed since 1894.

—West of Rossland, a dozen chromite claims have been staked this summer. One of them is called Father Pat.

—Copper ore is being shipped from Renata on scows. Wagons haul the ore about four miles from the Mountain Chief to the wharf.

STAMPEDE PROGRAM GIVES GOOD EVENTS

Many Cowboy Races Staged for Wednesday in Penticton—Big Dance in the Evening

The big bills are out for the "stampede and round-up of the rough riders and all round cowboys of the Okanagan and Similkameen districts" to be held in Penticton next Wednesday.

The affair is being staged by the Penticton Turf Club for the benefit of the Good Roads League convention delegates and the delegates to the convention of the Union of B. C. Municipalities.

"Every one of the famous round-up events will be produced with more entries and more contestants than ever and the exhibition of riding will be bigger and better than ever before," announce the posters.

The events for the day's programme are—Grand parade around the track and salute the flag at 1.30 p.m. sharp; cowboys' pony race, half mile, purse of $20; cowboys' standing race, driving two horses, half mile, purse $20; cowboys' bucking contest, purse $50; relay race, purse $50; riding bucking steers, $20; bareback race, purse $15; tandem race, purse $20; cow girls' pony race, purse $10; cowboys' quick change race, purse $10; cowboys' turnstake race, purse $10.

A big dance for the visitors will be held in King's hall at 9 p.m. on Wednesday night with the Vernon orchestra in attendance. King's hall provides the largest floor space in either the Okanagan or the Similkameen.

Secretary J. S. Heales, of the Penticton Turf Club, is expecting a large attendance from towns of both valleys and with the convention crowd as well the affair should be a great success.

IN KEREMEOS FIELDS OF RIPE, RED "TOMS"

Wonderful Progress Made in Similkameen Fruit District

There, the Warm Summer Sun Ripens Best Fruit and Vegetables

Keremeos, Sept. 11.—Two years ago Keremeos imported the tomatoes which its citizens consumed. Today it has the distinction of possessing the largest individual tomato fields in Canada. It has three canneries engaged almost exclusively in putting up "toms" and scores of women workers from Vancouver are either picking the juicy red Keremeos product from the vines or peeling and slicing them for the big cannery cookers.

Keremeos presents an excellent example of what enterprise, backed up apparently by a judicious expenditure of capital, will create. The present day community in the southern Similkameen is largely the result of the activity of the Armstrong-Morrison interests and of the energy of Harry Tidy, a New Westminster boy, now known here as the "live wire tomato king." He has a larger acreage bearing tomatoes than any other individual in the Dominion, it is believed. Under his own personal direction, he has 190 acres out in toms while he has an additional 60 acres under contract from local tomato growers. Mr. Tidy also has twenty acres in pumpkins and forty in fruit. His tomato picking staff at present numbers about thirty-five, with an additional twenty on the way from the Coast. They are Vancouver and New Westminster girls who, clad in khaki overalls and browned in about the hottest sun that shines in British Columbia seem to be enjoying life at their new and novel work. They live in the Central hotel, which was closed up after the arrival of prohibition. There is ample food and comfortable beds but otherwise the hotel is far away from having any similarity to the homes the young women left. The place is operated under the strict war time rules of the Y.W.C.A. There are no curtains on the windows nor carpets on the floors. The long pine tables in the dining room can only boast of oil cloth covers. But there is a piano and lots of music, so in spare time the girls get in a good many "sing songs." They enjoy life anyway for there are motor rides on good roads and frequent dances for the evening hours. Whatever criticism may be levelled at the working and living conditions of the volunteers in the berry fields of the Fraser valley, there is no doubt of the success of the women workers scheme in the Similkameen.

Running Big Cannery

The big cannery in Keemeos is a new one operated by the Food Products Company of New Westminster and said to be in the Dominion Canners chain. It has a capacity of about 100,000 cases of tomatoes per season, thus ranking as one of the largest in the Province. It employs a force of 150. The machinery is of the most

up-to-date type. For instance, the cookers are huge oven-like affairs which accommodate 2,000 cans for each cooking. There is very little hand work in the operation of peeling, cutting, cooking and canning the red tom. About half an hour sees the raw tomato transformed into the finished product. The filled cans are transported to the cookers on small trucks running on a tiny railway.

Mr. L. Miner is superintendent of the concern and Mr. J. R. Payne is secretary of the company.

The big food products cannery is handling practically only tomatoes and pumpkins, coming from the Tidy acreage.

Near it is a smaller cannery owned by the Armstrong-Morrison interests and jocularly referred to by its owners as a pocket edition. It is packing tomatoes for Malkins, of Vancouver, and will put up about 8,000 cases of two dozen tins each. Nearly all of the work in this cannery is done by women brought in from the Coast. They are housed in Mrs. Kirby's Keremeos hotel. At Cawston, four miles south of Keremeos, is a third cannery, also busily at work on this year's crop.

The large fruit packing warehouse of the town is an Armstrong-Morrison undertaking, with Mr. Harry Armstrong, formerly on Vancouver wholesale row, in charge. The fruit is handled in a large modern building, which would be a credit to any of the larger and older fruit districts of the Okanagan. Modern appliances for handling fruit, such as the automatic apple graders are installed. There are more than twenty-five employees now packing fresh fruit for the Vancouver and prairie markets.

Keremeos Output

Keremeos expects this year to ship out twenty-five cars of tomatoes, fifty of apples, eight of peaches, four of plums and a couple of cars of pears. Nearly all of the local fresh fruit is handled in the one fruit warehouse. A big market has been built up in Vancouver. Keremeos fruit sent out in iced refrigerator cars and running on freight schedule can leave Keremeos on Wednesday and be on the Coast market by Friday morning.

Keremeos has obtained an enviable reputation for its orchard and field products. Owing to the tremendously hot sun in the Similkameen, the orchards here are at least ten days ahead of the Okanagan and the sun-kissed flavor of the Southern Similkameen fruit is considered to be unsurpassed.

—The Kamloops Standard-Sentinel says that Greenwood has resources enough to support a city of 10,000 or 20,000 people, but owing to a lack of energy and capital these resources are practically worthless at present.

—Charley Spencer, formerly a C. P. R. engine driver out of Kamloops is now at the front in France. Not long ago in company with his fireman he crept across No Man's Land, slipped aboard a dead engine attached to a train. German sentries paced up and down on both sides of the engine. When all was ready he opened the throttle and landed the train behind the British lines before the Germs realized what was going on. The annals of warfare show no previous coup of this kind. Charley and his mate should receive prize money for such a feat.

KEREMEOS WOMEN HELP GREAT CAUSE OF PRODUCTION

Willing Workers of Similkameen Town Stage Local Exhibition

WAS WOMEN'S INSTITUTE SHOW

Flowers, Vegetables, Fruit, Home Cooking and Needle Work in Display

Keremeos, Sept. 12.—"More production, better production" is the watchword of the day and this is the slogan which the Keremeos Women's Institute is following. The institute held its annual exhibition here last Friday in Richter's hall and the affair was a success in more ways than one.

There was a representative showing from many lines of the district's varied agricultural resources and those who exhibited will be almost certain to do so again next year, carrying meantime a fixed determination to improve their products. There should be many new exhibitors in the field and the whole movement started by the energetic members of the Institute will mean the greater production of foodstuffs.

The Keremeos Institute offered $150 in premiums for the show, the events being divided into five classes, flowers, vegetables, fruit, home cooking and needlework. In nearly all departments there were numerous entries, many of them of a very high order indeed. The samples of needlework such as embroidered children's dresses, centre pieces and knitting were exceptionally fine. The flowers, on a long table in the centre of the room might be looked upon as the piece de resistance. Certainly they made a brave array in their battalions of color, from the tiny purple pansy to the imposing aster. And to carry the comparison still further, at the end of the hall stood great sunflowers on seventeen foot stalks.

All Varieties on Hand

The humble cabbage was on hand, also the familiar pumpkin and the necessary turnip. Vying with them for popular favor were rows of attractive fruit jars, all full of course ready for consumption during the winter months. There were many samples of ripe, raw fruit that Keremeos is becoming famous for, such as pears, Crawford peaches, toothsome and inviting, and McIntosh Red apples.

In all there were 200 entries for the show. The hall was visited during exhibition afternoon by practically the entire population of the town, there being also many visitors from distant ranches and from Hedley and Penticton.

An ice cream booth proved a real mecca during the hot afternoon.

In the evening the townspeople and visitors enjoyed a concert and dance. Half a hundred Coast girls, busy picking tomatoes here, took part in the fun and enjoyed themselves hugely.

Credit for the success of the day is given to the Institute officers, who are: President, Mrs. W. H. Quant; vice-president, Mrs. F. Wright; secretary-treasurer, Mrs. L. A. Keeler; directors, Mrs. Kerr, Mrs. Sheridan, Mrs. E. G. Willis.

The judges were: Flowers, Mrs. A. Clare, of Hedley, and Mr. A. Hood; vegetables, Mr. Hood; home cooking, Mrs. C. Gow and Mrs. W. A. Wagenhauser, of Penticton; fruit, Mr. Wm. Derry; sewing work, Mrs. J. Critchley, of Hedley, Mrs. P. F. Quant and Mrs. F. Wright.

The Prize Winners

The following are among the prize winners:

Vegetables — Onions, Mrs. J. W. Armstrong; carrots, first Mrs. J. W. Armstrong, second Mrs. R. C. Clarke; cabbage, first Mrs. E. M. Daly, second Mrs. R. C. Clarke; celery, no first, second Mrs. E. M. Daly; beans, first Mrs. Daly, second Mrs. Kerr; tomatoes, first Mrs. Clarke, second Mrs. Kerr; turnips, Mrs. Daly; beets, first Mrs. R .C. Clarke, second Mrs. Daly; cucumbers, Mrs. Kerr; corn, first Mrs. Kerr, second Mrs. Daly; water melons, Mrs. Daly; squash, Mrs. J. A. Armstrong; pumpkins, first Mrs. J. W. Armstrong, second Mrs. R. C. Clarke; potatoes, Mrs. R. C. Clarke.

Home cooking — Best bread, first Mrs. Kerr, second Mrs. W. Mattice; best brown bread, first Mrs. Mattice, second Mrs. J. Thomas; oatmeal cookies, first Mrs. R. C. Clarke, second Mrs. Kerr; fruit cake, Mrs. W. Mattice; raisin bread, Mrs. Newton; jelly roll, Mrs. Mattice; canned vegetables, first Mrs. W. H. Quant, second Mrs. Newton; canned fruits, Mrs. Kerr; jelly, Mrs. R. C. Clarke.

Fruit—Bartlett pears, Mrs. W. Mattice; Flemish Beauty pears, first Mrs. Mattice, second Mrs. J. W. Armstrong; McIntosh Red apples, first Mrs. J. W. Armstrong, second Mrs. E. A. East; Jonathan apples, first Mrs. J. W. Armstrong, second Mrs. Kerr; Gravenstein apples, Mrs. Mattice; snow apples, Mrs. J. W. Armstrong; Crawford peaches, first Mrs. J. W. Armstrong, second Mrs. Mattice; Elberta peaches, first Mrs. R. C. Clarke, second Mrs. E. A. East; Italian prunes, first Mrs. J. W. Armstrong, second Mrs. East; green gage plums, first Mrs. R. C. Clarke, second Mrs. J. W. Armstrong.

Sewing work — Knitted sox, first Mrs. Kerr, second Mrs. Christie; knitted sweater, Mrs. Innis; embroidered dress, first Mrs. R. C. Clarke, second Mrs. T. Daly; pillow case, first Mrs. R. C. Clarke, second Mrs. E. M. Daly; centre piece, first Mrs. D. J. Innis, second Mrs. Kerr; crocheted yoke, first Mrs. J. W. Armstrong, second Mrs. Robertson; sofa pillow, first Mrs. Leadbeater, second Mrs. R. C. Clarke.

Flowers — Roses, first, Mrs. H. Tweddle, with an exhibit which was remarkably good, the time of year being considered, second Mrs. E. M. Daly; dahlias, first Mrs. W. H. Quant, second Mrs. Knowles; sweet peas, first Mrs. E. M. Daly, second Mrs. Kerr; gladioli, first Mrs. Tweddle, second Mrs. R. C. Clarke; house plants, first Mrs. Kerr, second Mrs. Mattice; pansies, Mrs. Knowles; asters, first Mrs. J. W. Armstrong, with a very good exhibit, second Mrs. R. C. Clarke; stocks, Mrs. R. C. Clarke; nasturtiums, first Mrs. J. W. Armstrong, second Mrs. R. C. Clarke; pinks, Mrs. Knowles; carnations, Mrs. Knowles; hydrangea, Mrs. Kerr; honeysuckle, Mrs. Knowles; Canterbury Bells, Mrs. Kerr; petunias, Mrs. Clarke with a splendid showing; verbenas, first Mrs. Clarke, second Mrs. E. M. Daly; snapdragon, Mrs. R. C. Clarke; salpiglossis, Mrs. R. C. Clarke with a beautiful showing; basket of garden flowers, first Mrs. R. C. Clarke, second Mrs. J. W. Armstrong; table bouquet, first Mrs. R. C. Clarke, second Mrs. J. W. Armstrong; girl's bouquet of wild flowers, Madge East; girl's bouquet of garden flowers, Madge East.

—From one-third of an acre at Salmon Arm, T. L. Wilkinson picked 240 crates of strawberries this year.

OUR FRIENDS IN the SIMILKAMEEN

Come over to Penticton and visit us during the week of the Union of B. C. Municipalities convention and the meeting of the Good Roads League.

The union will start on Wednesday, Sept. 18, and the Good Roads League on the preceding day.

What will interest you particularly will be an old time STAMPEDE and Dance on Wednesday.

Climb on board the train or pile into your jitney and come over. You'll enjoy yourself here.

PENTICTON TURF CLUB.

Question of Roads Main Feature of League's Penticton Convention

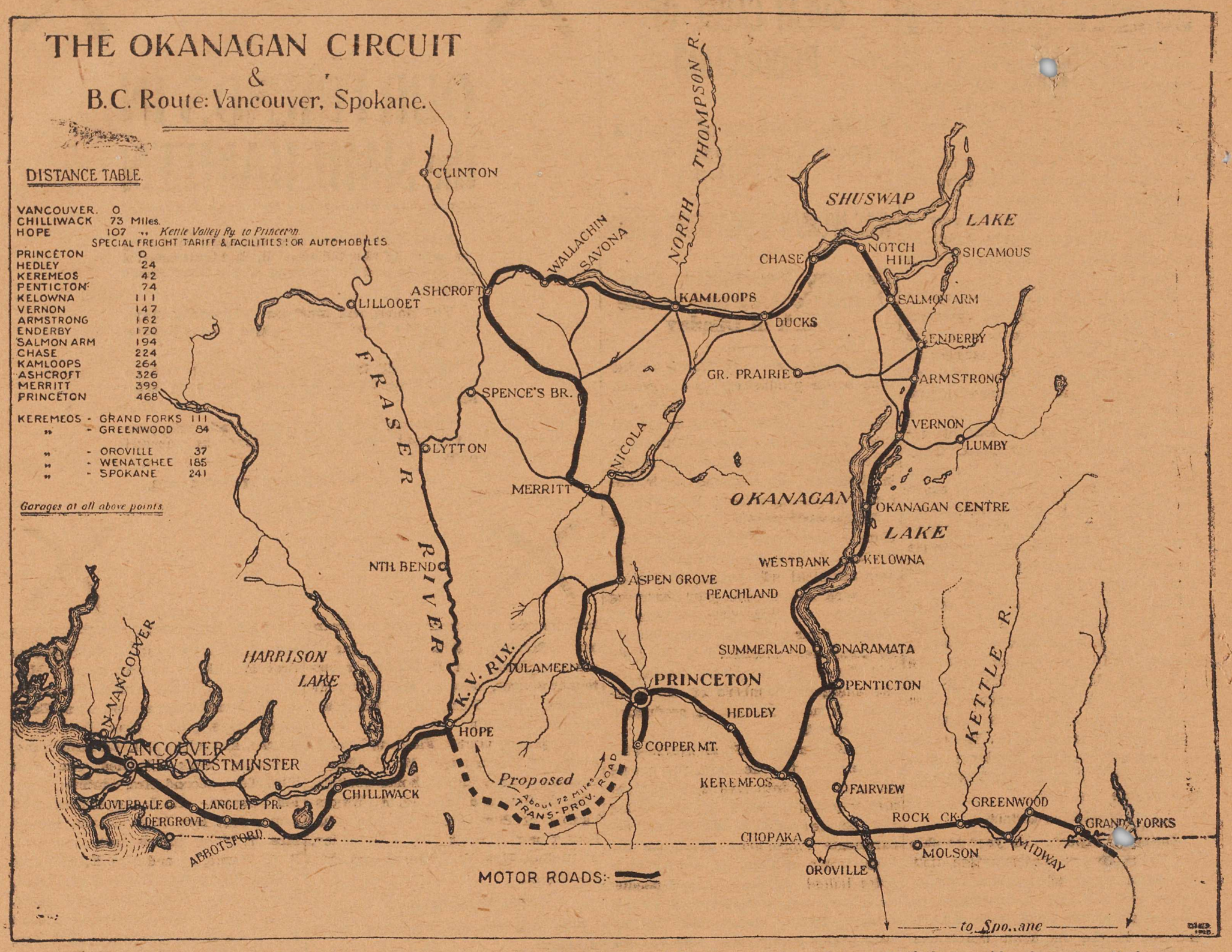

One of the strongest features of the convention in Penticton of the Good Roads League next Tuesday will be discussions on the linking up of the various trunk roads of the interior of the province.

Delegates who favor the building of the Hope-Princeton road as a section of the transprovincial highway will no doubt advance their claims, while there will also be arguments from those who favor building the transprovincial highway up the North Thompson.

On one thing, however, the delegates are united and that is that the main roads of the up-country should be connected with each other and with the Coast in order to provide means of auto transportation between the cities of the Coast and those of the interior.

The rule of the road will also be discussed at the gathering and Mayor Gale of Vancouver, with others will advocate altering it so that drivers may take the right side as in the other provinces of the Dominion and in the United States. The increasing traffic across the boundary line makes it imperative to have a uniform rule, it is argued.

Above is shown a map of the Okanagan circuit, which will no doubt greatly appeal to motorists who would like to come up here from the Coast if they could only motor all the way. This circuit provides the most attractive drive in British Columbia. The map was prepared in Princeton, hence the reason why the Copper City is more or less centralized in it.

Mayor Gale declares that over 100 Coast delegates will attend the league convention. Secretary J. S. Heales placed the total attendance expected at between 175 and 200. Mr. W. A. McKenzie, M.L.A., is president of the organization.

HEDLEY

(Continued from page Three)

but otherwise some good ball was served up. Princeton and Keremeos got together for the next and provided the best excitement of the day. The score was 4—3, Keremeos getting the big end, allowing them into the final with Hedley.

In the golf tournament the Vernon team composed of Messrs. Megraw, Hamilton, McCosh and Lloyd went down to defeat at the hands of Messrs. Murray, Brown, Elliot and Clarke with 18 holes to the bad, and the Princeton team, Messrs. Andras, Ritchie, Nichols and —— also suffered defeat in their game against Hedley No. 2 team, Messrs. Barnes, Rolls, Collin and Baxter. The two Hedley teams will play off at a later date for possession of the prize.

Children's races for all ages provided the next order of business and the little kids were there in all their glory and some of them got enough prize money to buy cones and candy for almost a week.

Owing to the inability of the Keremeos tomato canners to stay over for the second day, Hedley agreed to play the final ball game the same evening with the result that the teams were ordered to cross swords at 5 p. m. It will be enough said to state that at the end of the 7th inning Hedley was getting the worst of it to the tune of 13—0 so Keremeos got the money.

After supper the crowd turned out in force at the all-night dance in the opera house. The music furnished by the local orchestra assisted by Billy Daly, of Keremeos, was first-class, and everybody enjoyed the dance from start to finish.

Tuesday morning at 9 o'clock all the crack shots and a lot that just thought they were, gathered at the ranges and spent a long morning trying for the money. L. C. Rolls was high man at the 100 yards, Doctor Elliot took the 200 and Wm. Corrigan the 300 yards. Doctor Elliot and Lou Rolls were even up for the grand aggregate but were unable to decide who should take the money owing to a shortage of ammunition, caused by shooting off too many ties at the different ranges.

In the afternoon the jumping and running races furnished a lot of excitement and Hans Richter and other cayuse artists pulled off a lot of stunts with wild and tame horses and the excitement was all over. The Hedley band and a couple of pipes with drums furnished the accompaniment to the rest of the noise.

No complaints were heard so it is assumed that everybody enjoyed our little show and hope the visitors will come again next year and bring some friends along.

LAY STEEL TO MILL SITE

Work Will Be Done by November 1—Finish Line Next Year

Steel on the Kettle Valley branch line to Copper Mountain is to be laid as far as Mill Site, six miles out of Princeton by Nov. 1, it was announced here today. The big new concentrating plant of the Canada Copper Corporation is under construction at Mill Site and the completion of the railway to that point is expected to facilitate the erection of the half million dollar plant.

The railway line is to be finished to Copper Mountain by the middle of next summer.

ODDS AND ENDS

Personally we are in favor of taxing heavily every newspaper that has an excess of war prophets.

An exchange says that many a patriotic girl who won't wash the family dishes, thinks she can nurse 500 soldiers in France.

There's nothing to equal the Yankee sense of humor, says the Detroit Free Press. One of the boys in the trenches, who has evidently been greatly troubled by "cooties," says he now knows why pictures of Napoleon always show him with his hand inside his shirt.

Indians up in the Chilcotin country are demanding $4 a day and their board to work in the hay fields, and have been getting it in most cases, for white help is almost unavailable. As a worker the Siwash is not in Class A, and his ability with the pitchfork is not to be compared with his skill with the table fork.

The Strad, a London musical publication, makes mention of a recent concert in Brighton at which Herbert Menges appeared as a composer as well as a performer, his program including three of his compositions. Herbert is a younger brother of Miss Isolde Menges, who has within a year given three violin recitals in Princeton. Miss Menges is billed for Penticton next Monday, but her itinerary apparently does not include Princeton this trip.

There saems to be little need for apprehension as to the ability of the firm of Armstrong & Morrison to carry out their contract of putting a bridge across the Similkameen river, near Princeton, for the Copper Mountain railway. This firm has to its credit the building of the two largest bridges in British Columbia, the one across the Fraser river at New Westminster costing a million dollars, and the one crossing the same river at at Hope costing a like amount.

MINERAL ACT

(Form F.)

CERTIFICATE OF IMPROVEMENTS

NOTICE

Grey Rock, Idaho, Montana, Oregon, Granite Mountain, Black Bird, Prineess Caroline Fractional, Princess Louise, Princess Dorthia No. 1, and Leon Mineral Claims, situate in the Similkameen Mining Division of Yale District.

Where located—At Copper Mountain, near Princeton, B. C.

Take notice that I, P. W. Gregory, Free Miner's Certificate No. 13904 C acting as agent for The Canada Copper Corporation, a non-personal liability company of Greenwood, B. C., Free Miner's Certificate No. 13921 C intend, sixty days from the date hereof, to apply to the Mining Recorder for a Certificate of Improvement, for the purpose of obtaining a Crown Grant of the above Claims.

And further take notice that action, under Section 85 of the Mineral Act, must be commenced before the issuance of such Certificates of Improvements.

Dated this, 20th day of July, 1918.

The Nutrient Quality of the Beer made by the

Princeton Brewing Co

Princeton, B. C.

Are well known. For Dinners, Luncheons or as an ordinary beverage

Sparkling, Creamy Beer

Is delicious and appetizing

Orders Promptly Attended

The Consolidated Mining & Smelting Co.

of Canada, Limited

Offices, Smelting and Refining Department

TRAIL, BRITISH COLUMBIA

SMELTERS AND REFINERS

Purchasers of Gold, Silver, Copper, Zinc and Lead Ores

TADANAC BRAND PIG LEAD, BLUESTONE, COPPER AND SPELTER

SMOKE TUCKETT'S ORINOCO CUT COARSE FOR PIPE USE

SOCIETIES

KNIGHTS OF PYTHIAS

PRINCETON LODGE No. 50

Meets 1st and 3rd Wed. at 8 p.m. in I.O.O.F. Hall

Visiting Brothers Welcome.

NEIL MCFADDEN C. C. P. RUSSELL, K. of R. S.

PRINCETON LODGE I.O.O.F. No. 52.

Regular meetings. 8 p m., Thursdays, Sojourning brethren welcome. Hall situate on cor Bridge St. and Vermilion Ave.

W. H. HOUSTON, Noble Grand C. WILLARSON, Secretary

D. M. FRENCH—Manager of I. O. O. F. Hall

Excelsior L. O. L. No. 2102

Meets Fourth Tuesday at 8 p. m. in I. O. O. F. Hall.

Visiting brethren welcome.

F. SHERMAN, W.M. S. R. GIBSON, SEC

Dr. T. F. Robinson

RESIDENT DENTIST

OFFICE OVER WILLARSON'S STORE

WM. DALRYMPLE

BLACKSMITHING

in its various branches neatly and promptly done. Good workmanship and fair prices. Horseshoing specialized. A trial order solicited.

Iron and Wood Work of All Kinds.

Next Door to Model Livery Stable

NOTICE

Pound District Act

NOTICE is hereby given of the change of location of the pound for the Princeton Pound District to Lot 3, Blok 5, Plan 51, town of Princeton as from the 22nd of August, 1918. E. D. BARROW,

Minister of Agriculture.

Department of Agriculture, Victoria, B. C., August 24th, 1918.

ALLEN'S

BILLIARD ROOM

Comfortable and Well Lighted

Cigars, Tobaccos, &c.

BARBER SHOP, Baths

NOTICE

Notice is hereby given that the reserve established on the undermentioned lands by notice published in the British Columbia Gazette of the 20th September, 1917, and dated the 18th September, 1917, is cancelled, and the said lands will be open for pre-emption entry only, at the office of Mr. Hugh Hunter, Gold Commissioner at Princeton, B. C., on the 10th October next at 9 a. m., namely:—

Lots 710, 711, 713, 958, 959, 962, 964, 966, 970, 971, 972, 975 to 985 inclusive, 987 and 1004 to 1007 inclusive. All in Yale Division of Yale District.

Lots 2260s. to 2263s. inclusive. All in Similkameen Division of Yale District.

No person will be allowed to pre-empt more than one lot. Applications will be received by Mr. Hunter and transmitted by him in due course to the Commissioner of Lands of the respective districts in which said lands are situated where pre-emption records will be issued to the successful applicants.

Further particulars may be obtained from Mr. Hunter, or at the Department of Lands, Victoria, B. C.

G. R. NADEN,

Deputy Minister of Lands,

Department of Lands, Victoria, B. C.

July 31st, 1918.

To Miners, Contractors, Etc.

A contract for driving 500 feet of Tunnel, size 10 ft. x 12 ft., and 500 feet of crosscut, size 8ft. x 9ft. at the Sullivan Mine, Kimberley, B C., will be made with responsible parties. Specifications may be obtained on application to the undersigned.

A further contract of 500 feet of both tunnel and crosscut will be considered on completion of the above.

SUPERINTENDENT,

The Consolidated Mining & Smelting Co.

Sullivan Mine, KIMBERLEY, B. C.

Hotel Princeton

SWANSON & BROOMFIELD, Prosp:

Best Hotel in the Interior of British Columbia

EUROPEAN PLAN

New and Modern Throughout. Rates Reasonable.

Dining Room Unsurpassed

Excellent Lines of Cigars, soft drinks and Near Beer.

PRINCETON, - B. C.

Similkameen Hotel

SUMMERS & WARDLE

PROPRIETORS

Splendid Accommodations for the Travelling Public and Laboring Men.

Large Poolroom and Barroom in Connection. Near Beer, Soft Drinks and Cigars.

Hotel is situated near Great Northern and Kettle Valley Railway station.

Vermilion Avenue, Princeton, B.C.

MODEL LIVERY STABLE & AUTOGARAGE

PRINCETON, B. C.

Freight and Passenger Transportation

STAGE MEETS ALL TRAINS

W. S. GARRISON

Princeton & Tulameen

PERCY W. GREGORY

Assoc. Mem. Can. Soc. C.E.

CIVIL ENGINEER

AND BRITISH COLUMBIA

LAND SURVEYOR

PRINCETON, B. C.

D. M. FRENCH

Undertaker and Funeral Director

All kinds of Coffins and Caskets on hand

Harold Ave,, opp. Hotel Princeton

Shamrock Brand

Cured Meats
Pickled Meats
Salt Meats
Pure Butter
Lard and Eggs

All kinds of Fresh, Salt and Smoked Fish kept in Stock.

P. Burns & Co., Ltd.

PRINCETON

The Hub of the Similkameen

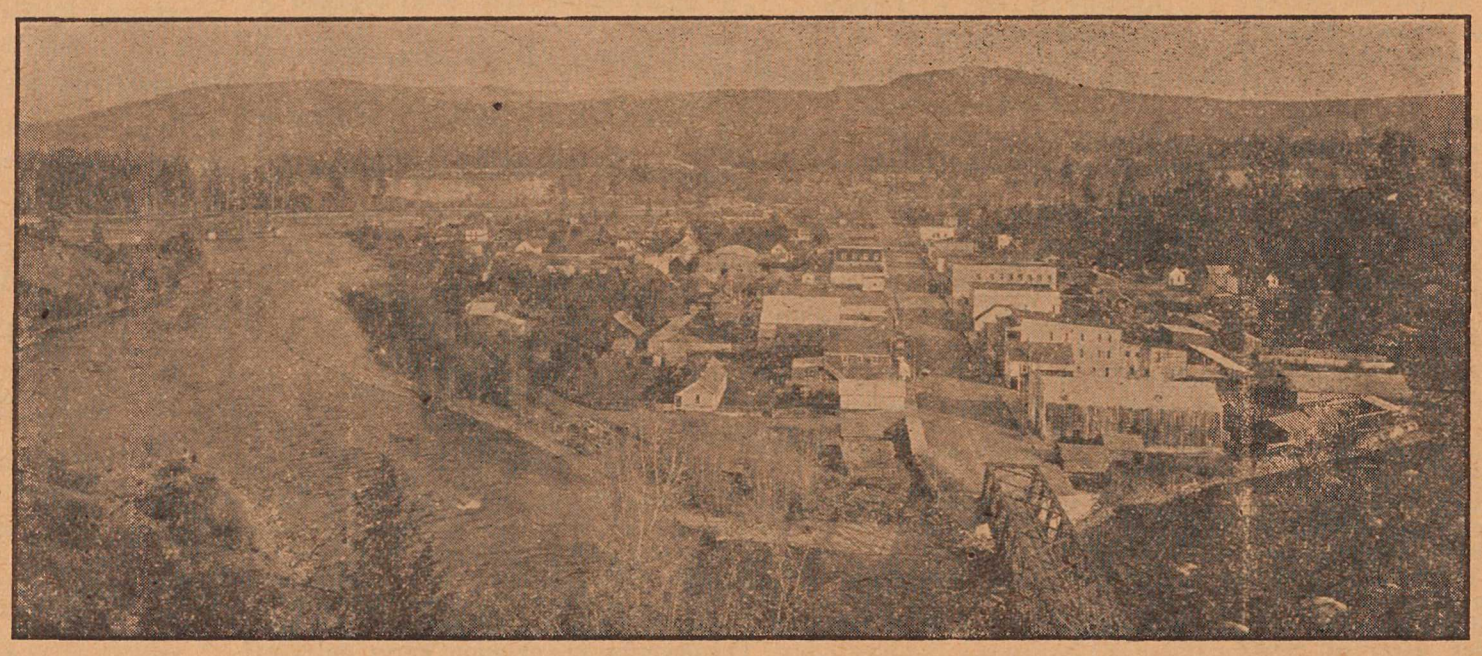

Coal, Lode and Placer Mining

Unexcelled Advantages for the Investor and Home Builder

Electric Light System, Water for Domestic Purposes and Good Fire Protection

Princeton Coal and Land Co., Ltd

ERNEST WATERMAN

General Manager, Princeton, B. C.