SIMILKAMEEN STAR

18th Year No. 7 PRINCETON, B. C., FRIDAY, FEBRUARY 16, 1917. PER YEAR: $2 Cash Single Copy 5c.

Grand Orange Lodge

Monday, Feb. 19.—In evening. Grand Lodge officers of Provincial Grand Black Chapter of British Columbia will assist the local Chapter in the initiation of several Princeton, Hedley and Keremeos brethren, and in the advancement of several members of the local Preceptory.

Tuesday, Feb. 20.—9 a. m. Provincial Grand Black Chapter of British Columbia will hold its annual session. General business and election of officers. Evening—concert by the Royal Browns, and initiation in the "Pards" degree.

Wednesday, Feb. 21.—9 a. m. Provincial Grand Orange Lodge of British Columbia will be in session. Evening—concert, address by J. W. Whiteley, supper and dance.

Thursday, Feb. 22.—9 a. m. Provincial Grand Orange Lodge, session continued; closing with election and installation of officers. Evening—concert by the Royal Browns, and initiation in the "Pards" degree.

The foregoing is the program of the Loyal Orange Grand Lodge, which will be in session here next week. The delegates from all over the Province will number from 100 to 150, and as many are influential men, their coming here will be the means of placing Princeton before the public in a most favorable manner. An elaborate program is being prepared for a public entertainment for these visitors and the townspeople on the evening of Wednesday, February 21st. The concert will be a high class affair, with some of the finest vocal and musical talent in the country. A four piece orchestra, consisting of violin, piano, cornet and drums, has been engaged at Vancouver to play during the concert and for the dance. It is said to be one of the finest orchestras on the Canadian Pacific coast. J. W. Whiteley, one of the best authorities on the Orange order in the country, will give a short address on the "Principles and Aims of the Orange Order." All receipts over the actual expenses of the evening will be given to the local branch of the Red Cross.

This winter Princeton has been in the public eye more than for some time. The coal mine has worked steadier, the B. C. Copper Company has worked on a larger scale than anticipated, the big Voigt deal, the general optimism of the prospectors throughout the district, together with the good reports given by various mining engineers and promoters, are things which are attracting the attention of the south, east and west.

Board of Trade Meeting

James Gellatly is the new president of the Princeton Board of Trade, Chas. Willarson is vice-president, and P. W. Gregory, secretary (re-elected.) All members of the Board of 1917 are duly elected members of the council.

At the annual meeting Monday night Chas. Willarson, the retiring president, gave an address, going over the work of the past year.

At the regular meeting on the Monday previous, Walter Clayton, president of the Penticton Board of Trade, was in attendance and addressed the assemblage on the matter of the Trans-Provincial highway, giving the assurance that Penticton stood shoulder to shoulder with Princeton in the route selected and in advocating its early completion.

Snowfall So Far Is Light

According to the weather record kept by Mrs. Hunter, wife of the government agent, the maximum temperature for January was 26.54; minmum, 6.61; mean, 16.57; average for 31 days

November snowfall, 6⅝ inches; December, 12 inches; January, 6½ inches. Total, 25⅛ inches.

The average temperature for January last year was about 14 degrees below zero, and the snowfall up to February 15th was 63 inches—nearly 38 inches more than this year.

MINES AND MINING

The first carload of machinery for the Donohoe Mines Corporation concentrator at Stump Lake has arrived at Merritt.

Several high officials of the Great Northern Railway were at Coalmont this week looking over the colliery and the proposed railway spur.

THE METAL MARKET

NEW YORK—Lead, 7.
Bar silver—77⅝.
Copper—33 @ 34.
ST. LOUIS—Spelter, 10¼.
MONTREAL—Lead, 9.90.

LOCAL ITEMS

Judge Brown held court here today.

L. N. Marcorte was down from Coalmont Wednesday.

Mrs. Swanson left last night for the coast to visit with friends.

A. J. Woodburn, of the government telephone staff, was here from Kamloops during the week.

General Manager Lachmund of the B. C. Copper Company was over from Greenwood the first of the week.

The wife of Van Smith was brought down from Copper Mountain yesterday to the hospital and was operated on for appendicitis.

F. S. Norcross, mine superintendent of the B. C. Copper Company, arrived home this week from a trip down through the western States.

There are now about 30 cases of measles in town. However, no new cases have developed within the past few days, and it is believed the epidemic is well under control.

The customs office was opened in Princeton this week by W. M. Frith, who has moved with his family from Keremeos. Mr. Frith has his office in Max Wilson's place, near the post office. The Princeton office is a newly established office, and the Keremeos office has been moved to Similkameen.

Mrs. Manahan, matron of the Princeton hospital, was called to Vancouver this week on account of the serious illness of her daughter Nellie, who on Wednesday was operated on for appendicitis. Miss Nellie has been attending the Sprott-Shaw busniess college in that city. Her many friends in Princeton are anxious about her and hope for her speedy recovery.

THE WIDE WORLD.

Merritt has about a dozen cases of measles.

China has broken off diplomatic relations with Germany.

Apples are selling at $7.50 a box at Dawson, Yukon Territory.

The Smeltermen's union at Northport has a membership of about 200 at present.

Twenty years ago the printers' union was organized in Rossland with 28 members.

In the neighborhood of nine million dollars is invested in motor cars in British Colnmbia.

Hon. H. C. Brewster has been sworn in as finance minister at Victoria. On account of the death of Ralph Smith, the late finance minister, the legislative assembly will not meet until March 1st.

H. Nicholson, of Rock Creek, died at the Greenwood hospital last Saturday. He was mining recorder at Rock Creek, and was one of the oldest of the old timers in this part of the Province.

Maybe Yes; Maybe No

"Was the report published in the Vancouver Province of February 10th, with regard to the deal on your property, correct?" Emil F. Voigt was asked this morning by the representative of the Star. Mr. Voigt was in the dining room of the Hotel Princeton having breakfast at the time.

"I have nothing to say. I don't want to talk about it," was his only reply, as he proceeded to get away with some soft boiled eggs and some toast. There the interview ended.

The article in question occupied a column on the front page of the paper, which stated that a New York syndicate, headed by W. R. Hindeman, and of which R. Helm and Dr. Rutherford are also members, had closed a deal for the big property. That the purchase price was $3,000,000, and that the plans of the syndicate would require expenditures of between $8,500,000 and $9,000,000.

Fire Destroys Residence

Early last Saturday morning, about 1:30 o'clock, fire totally destroyed the residence owned by the Townsite company and situated on the triangular lot just at the foot of the hospital hill. The house was occupied by Jack Donovan and his wife, who came here recently from Hedley. Suspicion pointed to Donovan having set the place on fire and he was arrested and lodged in jail. His trial is on today.

The night was calm and clear and the flames were visible for a long distance. Sam Gibson, the hardware man, heard the fire bell quite distinctly at his place out at East Prineeton, a mile and half away. The last fire in Princeton previous to this was on the night of January 12th, 1915, two years ago, when Dorothy, the two year old daughter of Mr. and Mrs. E. F. Thompson was burned to death.

COMING EVENTS

Northwest Mining Convention—Spokane, February 19th to 25th.

Orange Grand Lodge—Princeton, February 20th, 21st and 22nd.

Provincial Legislature—Meets Thursday, March 1st.

LOCAL ITEMS

Harry Tweddle was up from Keremeos during the week.

Born—On Friday, February 7th, to Mr. and Mrs. John Huey, a daughter.

P. D. McDonald was over at Vancouver on a busiaess trip for several days.

Next Wednesday will be Ash Wednesday, and marks the beginning of Lent.

Wm. Gellatly left Wednesday for his home near Sovereign, Sask., after a few weeks' visit here with his brother James Gellatly and family.

One day this week a man was seen entering one of the local banks with a basket of eggs. He probably was having them placed in the safety deposit vault.

Howard Huff came home this week from Cranbrook, where he spent most of the winter. He was on the Cranbrook hockey team and took part in several exciting games.

In the list of recruits from Princeton published in this issue there are 87 names. Eleven of these are from the staffs of the two banks here—6 from the Bank of Montreal and 5 from the Canadian Bank of Commerce.

Canada's Most Popular Book

The most interesting book in Canada so far this year has just come from the press in Winnipeg and Toronto. While not a religious work, it is read in preference to the bible in many homes, especially by women. The chapters are short, and some of the language in spots is mystifying to bachelors. The work is profusely illustrated, and it gets our goat how some of them got past the censor. The author has been publishing two books a year for many years, and the next edition will appear about September. It required 10 mail sacks filled with these books to supply the Princeton readers who are "following the story."

Odds and Ends

It is now safe to say a good word for the Yankees without being called disloyal.—Vancouver Standard.

The person who subscribes for his home paper, patronizes home merchants and boosts generally for his town, is a gentleman and a patriot.

Someone should introduce a bill in the legislature regulating the length of hatpins, coupling pins, safety pins, clothes pins, rolling pins and tenpins.

How those German commerce raiders got by the British blockade seems to be a good deal of a mystery, but maybe the British crews were at tea at the time.—Indianapolis News.

The reason an electric light bulb makes so much noise when it breaks, is on account of the vacuum in it. That explains a good many loud mouths, too, observes the Trail News.

Thermometers

35 Cents Up.

Household Thermometers and Barometers **75 c.**

Self Registering Thermometers

PRINCETON DRUG and BOOK STORE

G. G. LYALL, Manager

Serving Their Country

Recruits From Princeton

Alfred Allison,
H. L. Rogers,
J. Burman,
John Gulliford,
Capt. Maurice Freeman,
Lieut. Stephen Freeman,
Lieut. John Freeman,
Corp. A. C. [Sailor] Wood,
Lieut. Eric Hamilton,
R. McKee, (Killed)
A. Robertson,
Lieut. E. G. R. MacDonnell,
Frank Barber,
Lieut. T. C. Brooke,
N. L. Dickie,
Corp. R. W. Moeran, (died of wounds)
Jack Ray, (Honorably discharged)
G. A. Matthewson,
J. W. Russell,
Fred Stevens,
Fred Gulliford,
John Knudson,
W. Ritchie,
Malcolm McLeod,
Robt. Taylor, [munitions worker]
Geo. Anderson, " "
Evan Thomas,
Corp. Alex Ward,
"Scotty" Adams,
A. N. Reston,
Dave Clark,
C. F. Collins,
Lieut, Alfred Cole,
Frank Bailey, (Honorably discharged)
John Bromley,
D G. McCurdy,
C. M. Hayward,
T. Beames, (killed)
J. Macdonnell,
Frank Stanchel, (killed)
J. R. Rhodes,
Harry Huey, [Honorably discharged]
J. Horrocks,
Sergt. A. R. McPherson, [hon. dis.]
T. Parker,
Corp. Robt. Pritchard,
A. Evans,
W. P. Maloney,
J. Cook,
John Dignan,
H. Allison,
Victor Ryder,
Wm. Fessenden,
Chas. Hunter,
Lieut. E. W. Davis,
Aubrey Bryant,
Frank Day, [honorably discharged]
J. O. Coulthard,
Wm. Bunyon,
Roy Martin,
C. E. Powell,
Jack Sinclair.
Jack Mitchell,
Albert Jorgenson,
Alex Dixon,
Walter C. Bolin,
Aurelio Pezzalto,
Chas. Robson,
John Sharper,
Chas. Rodgett,
Major Dr. T. C. Campbell,
Ernest Hampton,
Jack Hadley,
J. M. Ward,
C. M. Bennett.
Jack Lyall,
Claude Snowden,
E. Millward,
Sergt. N. Ridge,
E. G. Pearson,
Percy Rowlands,
Harry Trehearne,
F. W. Spooner,
Launcelot Spooner,
Lieut C. F. Kearns,
Wm. Freeman.
Sergt. R. W. Rayner,
[Total 87 names,]

Latest Fall and Winter Styles

in everything in the line of Clothing.

Suits and Hats, Boots and Shoes, Shirts, Neckwear, Sox, Etc.

Tobaccos and Pipes

C. WILLARSON & CO.

PRNICETON

BARGAINS IN

Ames Holden and Leckie

BOOTS and SHOES

Nothing equals them for Style, Fit, Finish and Wear

F. P. COOK

Granite Creek Coalmont Princeton

JUST ARRIVED

ONE CAR OF

Purity Flour

Comprising Purity Food, Corn Meal, Rolled Oats, coarse Oatmeal, Poridge Wheat and Poridge Oats.

When you get **Purity** you are getting the very best at the same price as other grades.

Thomas Bros.

ALLEN'S

BILLIARD ROOM

Comfortable and Well Lighted

Cigars, Tobaccos, &c.

BARBER SHOP, Baths

D. M. FRENCH

Undertaker and Funeral Director

All kinds of Coffins and Caskets on hand
Harold Ave. op. Hotel Princeton

WM. DALRYMPLE

BLACKSMITHING

in its various branches neatly and promptly done. Good workmanship and fair prices. Horseshoing specialized. A trial order solicited.

Iron and Wood Work of All Kinds.

Next Door to Model Livery Stable

JOHN NATHAN

CIGARS and TOBACCOS
CONFECTIONERY

Book & News Stand

Shamrock Brand

Cured Meats
Pickled Meats
Salt Meats
Pure Butter
Lard and Eggs

All kinds of Fresh, Salt and Smoked Fish kept in Stock.

P. Burns & Co., Ltd.

THE CANADIAN BANK OF COMMERCE

SIR EDMUND WALKER, C.V.O., LL.D. D.C.L., President
JOHN AIRD, General Manager. H. V. F. JONES, Ass't General Manager

CAPITAL, $15,000,000 RESERVE FUND, $13,500,000

BANKING BY MAIL

Accounts may be opened at every branch of The Canadian Bank of Commerce to be operated by mail, and will receive the same careful attention as is given to all other departments of the Bank's business. Money may be deposited or withdrawn in this way as satisfactorily as by a personal visit to the Bank. S53

J. D. ANDRAS, Princeton, Manager.

Mining Notes

The Consolidated Mining & Smelting Co. received 7,478 tons of ore at its Trail Smelter during the seven days ending February 7, as compared with 12,924 tons in the last 10 days of January. Mines of Washington contributed 1,519 tons in the first week of this month, as compared with 1,812 tons in the previous 10 days, and mines of Idaho 53 fons, as compa.ed with 21 tons. Among the new contributors were the Hercules of Wallace, Idaho, and the Admiral of Valley, Wash.

The body of milling ore, averaging 10 feet across and assaying 8 per cent lead and over 16 per cent zinc, has been opened at a depth of 300 feet in the Galena Farm mine at Silverton.

The Consolidated Mining & Smelting Co., of Trall, have 50 men employed at the Emma Mine near Eholt. An average of two cars of ore a day is shipped to the Trail smelter. The ore carries high values in copper and is used for fluxing. Considerable development work is been carried on in this mine.

Once A "Make-Up" Man

The official organ of the International Typographical Union of North America, in its January number, contains the following regarding the premier of British Columbia:

"H. W. (Should be H. C.) Brewster, who worked as make-up on the Boston Herald from 1892 to 1897, and finally drifted to British Columbia, after varied experiences, has been appointed Premier in the Cabinet and President of the Council of the Proviuce of British Columbia. He was widely known here as a sincere friend and promoter of everything that tended to help the laboring man's cause, and we wish him success in his new position."

It has been said:

"Legislators, fine debators,
Public spirited men,
Have arisen from the prison
Of the printer's den."

MAKE YOUR DOLLARS

FIGHT

AT THE FRONT.

BUY

DOMINION OF CANADA

THREE-YEAR

WAR SAVINGS CERTIFICATES

$ 25.00 FOR $21.50
50.00 " 43.00
100.00 " 86.00

INDIVIDUAL PURCHASES LIMITED TO $1500.

FOR FULL PARTICULARS APPLY AT ANY BANK OR ANY MONEY ORDER POST OFFICE

JAN. 9, 1917

FINANCE DEPARTMENT
OTTAWA

Synopsis of Coal Mining Regulations.

COAL mining rights of the Dominion in Manitoba, Saskatchewan and Alberta, the Yukon Territory, the Northwest Territories and in a portion of British Columbia, may be leased for a term of wentty-one years renewal for a further term of 21 years at an annual rental of $1 an acre. Not more than 2,560 acres will be leased to one applicant.

Application for a lease must be made by the applicant in person to the Agent or Sub-Agent of the district in which the rights applied for are situated.

In surveyed territory the land must be described by sections, or legal sub-divisions of sections, and in unsurveyed territory the tract applied for shall be staked out by the applicant himself.

Each application must be accompanied by a fee of $5 which will be refunded if the rights applied for are not available but not otherwise. A royalty shall be paid on the merchantable output of the mine at the rate of five cents per ton.

The person operating the mine shall furnish the Agent wtth sworn returns accounting for the full quantity of merchantable coal mined and pay the royalty thereon: If the coal mining rights are not being operated, such returns should be furnished at least once a year.

The lease will include the coal mining rights only, rescinded by Chap. 27 of 4-5 George V. assented to 12th June, 1914.

For full information application should be made to the Secretary of the Department of the Interior, Ottawa, or to any Agent or Sub-Agent of Dominion Lands.

W. W. CORY,

Deputy Minister of the Interior.

N. B.— Unauthorized publication of this advertisement will not be paid for.— 83575.

TO INVESTORS

THOSE WHO, FROM TIME TO TIME, HAVE FUNDS REQUIRING INVESTMENT MAY PURCHASE AT PAR

DOMINION OF CANADA DEBENTURE STOCK

IN SUMS OF **$500** OR ANY MULTIPLE THEREOF.

Principal repayable 1st October, 1919.

Interest payable half-yearly, 1st April and 1st October by cheque (free of exchange at any chartered Bank in Canada) at the rate of five per cent per annum from the date of purchase.

Holders of this stock will have the privilege of surrendering at par and accrued interest, as the equivalent of cash, in payment of any allotment made under any future war loan issue in Canada other than an issue of Treasury Bills or other like short date security.

Proceeds of this stock are for war purposes only.

A commission of one-quarter of one per cent will be allowed to recognized bond and stock brokers on allotments made in respect of applications for this stock which bear their stamp.

For application forms apply to the Deputy Minister of Finance, Ottawa.

DEPARTMENT OF FINANCE, OTTAWA,
OCTOBER 7th, 1916.

The Similkameen Star

PUBLISHED EVERY FRIDAY

AT PRINCETON, B. C.

SUBSCRIPTION RATES

British Empire, One Year.....$2.00

Foreign, One Year.....$2.50

Payable in Advance.

ADVERTISING RATES

Delinquent Co-Owner Notices.....$25.00
Coal and Oil Notices..... 6.00
Application Liquor Licenses..... 5.00
Transfer Liquor Licenses..... 7.50
Estray Notices.....3.00
Cards of Thanks.....1.00
Certificate of Improvements.....10,00
(Where more than one claim appears in notice, $2.50 for each additional claim.)

All other legal advertising, 12 cents a line first insertion, and 8 cents a line for each subsequent insertion, nonpariel measurement.

F. J. SMYTH, Manager.

PRINCETON, FEBRUARY 16, 1917.

Appeal To The Farmer

For two years and a half, War, red and ruinous, has raged through the world, and still no decision has been reached. There is reason to hope that before 1917 closes the struggle for liberty will have been won, or greatly advanced. Amid the varing phases of this titanic conflict the fact stands out more clearly than ever that agriculture is of supreme importance. Extraordinary measures are being taken by the allied countries to increase and encourage production. It is earnestly hoped that every farmer in Canada will strive to increase the food supply of the Empire. A still powerful and unscrupulous enemy openly avows its intention to try and sink all ships carrying supplies to England during the coming year. In the tremendous strain yet to come a vital factor will be an ample and unfailing flow of food to England and France. No matter what difficulties may face us the supreme duty of every man on the land is to use every thought and every energy in the direction of producing more, and still more.—Agricultural Gazette.

Western News

Calgary is to have a new $250,000 theatre.

A Hindu in New Westminster has bought a Ford car.

Hedley contributes $30 per capita to to the war fund.

Farmers at Telkwa are now receiving $25 per ton for potatoes.

Two feet of snow fell in Cumberland during the week of January 28.

Since the latter part of January, it has been hot in Southern California.

During the month of January 610,700 pounds of fish were landed at Prince Rupert.

Some of the business blocks in Edmonton consume from 5 to 18 tons of coal daily.

The public school at Salmon Arm was burned to the ground on the morning of January 31.

The U. S. troops have been taken out of Mexico, followed by thousands of terrified refugees.

It was 46 below zero in Quesnel on January 29, the coldest it has been in the past thirteen years.

Over 1,000 men are finding employment at Ocean Falls, B. C., in the paper manufacturing industry.

The private branch exchange switch-board at the Vancouver Hotel, Vancouver is the largest in Canada.

The Mayor's salary in Vancouver is $4,000 a year, while the members of the council receive $1,200.

You can buy a dozen oranges in California for five cents retail. They are cheaper than O'Brien potatoes.

California was first settled by white men in 1769, at Old Town, three miles from the present city of San Diego.

At the Exposition in San Diego, Thomas Edison, the inventor, and Senator W. A. Clark were highly interested in B. C. ores. Wm. Thomlinson of New Denver gave them plenty of information.

A saloon license in San Diego costs $1,800 a year. Many drinks and cigars are sold for five cents, and there is no money in the business. The saloons are open from 6 a.m. to 12 p.m., and closed all day Sundays.

The Canadian Exhibit at San Diego has received so much praise and admiration from thousands of people, that it should be located permanently in that city. It is a great ad for Canada, and has already brought forth good fruit.

Point Lorna, close to San Diego, Charles Dudley Warner says in his book: Our Italy, is one of the three great view points of the world. Evidently Charles never saw New Denver, and a few other spots in B. C., also in South America.

Typhus and small-pox at Jaurez, Mexico, aided by riots, has broken up the race meeting in that town, and 300 horses have been taken into Texas. Every day about 400 Mexican women cross the bridge between Jaurez and El Paso, and because they would not observe quarantine regulations by taking a bath before entering the United States they started a serious riot. The withdrawal of the U. S. troops from Mexico makes it very dangerous for Americans to stay in that country.

Although flying started in the United States, that country has fewer military aviators than almost any other nation. Just now there is great activity in this line. The best avaitors school is on North Island at San Diego, U. S. Army officers are given a six months training before they obtain a military flying license. At this school there are 312 men, including employees. This force will soon be increased to 1000. At present there are several American aviators, with the armies of France, England and Germany. There are less than 1000 licensed army aviators in the States. Germany has 11,000, and France and England about 7,000 each. The machines in use at San Diego cost from $6,000 to $17,000 each. The highest flight made there is 16,000 feet. The world's record is something over 26,000 feet. Some day prospectors will be using biplanes in B. C. For high places they are better than pack trains.

The industrial and agriculturial school for Indian boys, which was opened at Fort St. James by Father Allard, has an attendance of 35.

BANK·OF·MONTREAL

ESTABLISHED 1817

BOARD OF DIRECTORS:

SIR VINCENT MEREDITH, Bart., President.
C. B. GORDON, Esq., Vice-President.

R. B. Angus., Esq. — H. R. Drummond, Esq.
E. B. Greenshields, Esq. — D. Forbes Angus, Esq.
Sir William Macdonald — Wm. McMaster, Esq.
Lord Shaughnessy, K.C.V.O. — Capt. Herbert Molson
C. R. Hosmer, Esq. — Harold Kennedy, Esq.
A. Baumgarten, Esq.

SIR FREDERICK WILLIAMS-TAYLOR, LL.D., General Manager.

Capital Paid up -	$16,000,000
Rest - - - -	16,000,000
Undivided Profits -	1,414,423
Total Assets (Oct. 1916)	365,215,541

A SAVINGS ACCOUNT

may be opened at any branch of the Bank of Montreal. Deposits of $1.00 and upwards received, on which interest is allowed.

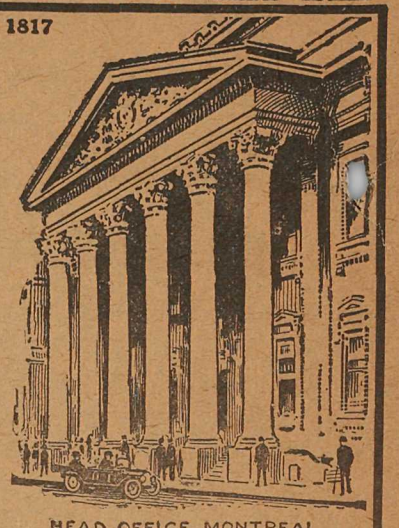

HEAD OFFICE, MONTREAL.

D. R. CLARKE, Supt., British Columbia Branches, VANCOUVER.

R. M. MANSFIELD, Manager, PRINCETON BRANCH.

THE MINISTER OF FINANCE

REQUESTS

THE PEOPLE OF CANADA TO

BEGIN NOW

TO SAVE MONEY FOR THE

NEXT WAR LOAN

JAN. 8, 1917

DEPARTMENT OF FINANCE
OTTAWA

THE WIDE WORLD.

The science of agriculture will in future be taught in the high schools of British Columbia.

Over one thousand men are finding employment at Ocean Falls in the paper manufacturing industry.

The Provincial convention of the People's Prohibition Movement will be held at Victoria on March 7th and 8th.

The Presbyterian church at Nelson took in 15 new members last year and paid off almost $1,000 on the church debt.

There will be no more recruiting in the coal mining districts on Vancouver Island, as the men are needed to operate the mines.

E Engen of Phoenix, last year's champion, again won in the ski jumping contest at the Rossland Winter carnival. His jump was 95 feet.

Hon. Ralph Smith, minister of finance, died Monday night at Victoria of euremic poisoning after a short illness. He was born at Newcastle-on-Tyne 59 years ago.

The big sawmill of the Nicola Valley Pine Lumber Company at Canford started this week on its season's run. It expects to cut abont 30,000,000 feet of lumber.

A feature at the Northwest Mining convention at Spokone next week will be an illustrated lecture on Siberia by Dr. Henry Mace Payne of New York, representing the Russian government.

After a partnership of 14 years, Dr. King and Dr. Green of Cranbrook have dissolved on account of Dr. King's departure for Victoria. Dr. Green has formed a partnership with Dr. MacKinnon.

At a banquet of the Board of Trade held at Summerland one night last week, fully 65 names were added to the petition to the government for the early completion of that section of the transprovincial road between Hope and Princeton.

The Curlew Creamery at Grand Forks is advertising in Nelson for butter fat and will pay 45 cents a pound f. o. b. in that city for it. During 1916 this creamery made 68,720 pounds of butter and 8,250 gallons of ice cream, having a combined value of over $40,000.

J. V. Ingram, agent for the Great Northern at Phoenix, has been promoted with the company and has been given a position at Vancouver. Joe is long and lanky, and is probably the easiest going and best natured empleyee of the company. Some years ago he was stationed at Coalmont.

Just About Even

"You farmers buy a good many gold bricks, eh?"

"Yes, and you city fellers buy a good deal of swamp land. I guess things are about even."

Kettle Valley Time Table

Train No. 1

WESTBOUND—Train leaves Nelson at 7:40 a. m., arriving at Penticton at 9:40 p. m., Princeton at 1:05 a. m., Hope at 6:30 a. m., Vancouver at 10:20 a. m.

Train No. 2

EASTBOUND—Train leaves Vancouver at 6 p. m., arrive at Hope 9:50 p. m., Princeton at 3:45 a. m., Penticton 7:20 a. m., Nelson at 9:30 p. m.

LIQUOR ACT

(SECTION 48)

Notice is hereby given that on the 17th day of February next, application will be made to the Superinteudent of Provincial Police for the transfer of the licenuce for the sale of liquor by retail in and upon the premises known as the Tulameen Hotel, situate at Princeton, British Columbia, from John N. MacPherson to MacPherson & Irwin, of Princeton, British Columbia.

Dated this 16th day of January, 1917.

JOHN N. MACPHERSON,
Holder of Licence.
MACPHERSON & IRWIN,
Applicants for Transfer.

MINERAL ACT

(Form F.)

CERTIFICATE OF IMPROVEMENTS

NOTICE

"7-Strike," "8-Strike" "9 Strike Fractional," "No. 40 Fraction B," and "J. W Hill Fractional" Mineral Claims, situate in the Similkameen Mining Division of Yale District.

Where located—At Voigt's Camp, near Priuceton, B. C.

Take notice that I, P. W. Gregory, Free Miner's Certificate No. 96285 B, acting as agent for Emil F. Voigt, Free Miner's Certificate No. 96287 B, intend, sixty days from the date hereof, to apply to the Mining Recorder for a Certificate of Improvement, for the purpose of obtaining a Crown Grant of the above Claims.

And further take notice that action, uuder Section 81 of the Mineral Act, must be commenced before the issuance of such Certificates of Improvements.

Dated this, 10th day of December, 1916.

INSURANCE

P. W. GREGORY

AGENT FOR THE FOREMOST

Fire, Life, Accident and Liability Companies—Canadian, British and American.

AGENT FOR THE

Allison Subdivision.

SOCIETIES

KNIGHTS OF PYTHIAS

PRINCETON LODGE No. 50

Meets 1st and 3rd Wed. at 8 p.m. in I.O.O.F. Hall

Visiting Brothers Welcome.

JAMES SNOWDEN, C. C. P. RUSSELL, K. of R. S.

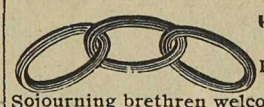

PRINCETON LODGE I.O.O.F. No. 52.

Regular meetings. 8 p m., Thursdays, Sojourning brethren welcome. Hall situate on cor. Bridge St. and Vermilion Ave.

MARTIN LUNDGREN, Noble Grand — JAS, DRUMMOND, Secretary

D. M. FRENCH—Manager of I. O. O. F. Hall

ERNEST S. SILCOX

BRITISH COLUMBIA LAND SURVEYOR AND CIVIL ENGINEER.

LANDS, TOWNSITE AND MINERAL SURVEYS.

PRINCETON, B. C.

PERCY W. GREGORY

Assoc. Mem. Can. Soc. C.E.

CIVIL ENGINEER

AND BRITISH COLUMBIA

LAND SURVEYOR

PRINCETON, B C.

The Princeton Livery AND Feed Stables

R. N. ADAMS, Prop.

Does a general livery and freighting business.

Stage to Copper Mountain every Tuesday, Thursday, Saturday.

Auto service in connection.

RELIGIOUS SERVICES

Presbyterian church—Sunday school in St. Cuthbert's church at 2:30 p.m. Morning service at 11 a. m. Evening service at 7.30 p. m. All are cordially invited. Rev. James A. Leslie, pastor.

Hotel Princeton

SWANSON & BROOMFIELD, Prosp.

Best Hotel in the Interior of British Columbia

AMERICAN PLAN

New and Modern Throughout. Rates Reasonable.

Dining Room Unsurpassed

Excellent Lines of Wines, Liquors and Cigars

PRINCETON, - B. C.

Similkameen Hotel

SUMMERS & WARDLE

PROPRIETORS

Large and New building, well Furnished and Plastered; Comfortable; Quietude.

Sample Rooms, spacious, in hotel.

Hotel is situated near Great Northern Railway station.

Vermilion Avenue, Princeton, B.C.

MODEL LIVERY STABLE & AUTOGARAGE

PRINCETON, B. C.

Freight and Passenger Transportation

AUTO SERVICE--TOURS & TRIPS ARRANGED TO ALL PARTS

STAGE MEETS ALL TRAINS

W. S. GARRISON

Princeton & Tulameen

Safety First

Nothing is more important to the Fur Shipper than doing business with an Honest—Reliable—Responsible—Safe Fur House.

"Ship to Shubert"

the largest house in the World dealing exclusively in American Raw Furs, where you will always receive an Accurate and Liberal Assortment, the Highest Market Prices and the usual "Shubert" Efficient, Speedy, Courteous service.

Write for the latest edition of "The Shubert Shipper" containing valuable Market information you must have.

A. B. SHUBERT, Inc. 25-27 WEST AUSTIN AVE. Dept. C127, CHICAGO, U.S.A.

S. R. Gibson

AGENT FOR

QUEEN Fire Ins. Co

THE SUN Fire Ins. Co

B.C. LIFE Assurance Co

The Consolidated Mining & Smelting Co.

of Canada, Limited

Offices, Smelting and Refining Department

TRAIL, BRITISH COLUMBIA

SMELTERS AND REFINERS

Purchasers of Gold, Silver, Copper and Lead Ores

TRAIL BRAND PIG LEAD, BLUESTONE AND SPELTER

The Nutrient Quality of the Beer made by the

Princeton Brewing Co

Princeton, B. C.

Are well known. For Dinners, Luncheons or as an ordinary beverage

Sparkling, Creamy Beer

Is delicious and appetizing

Orders Promptly Attended

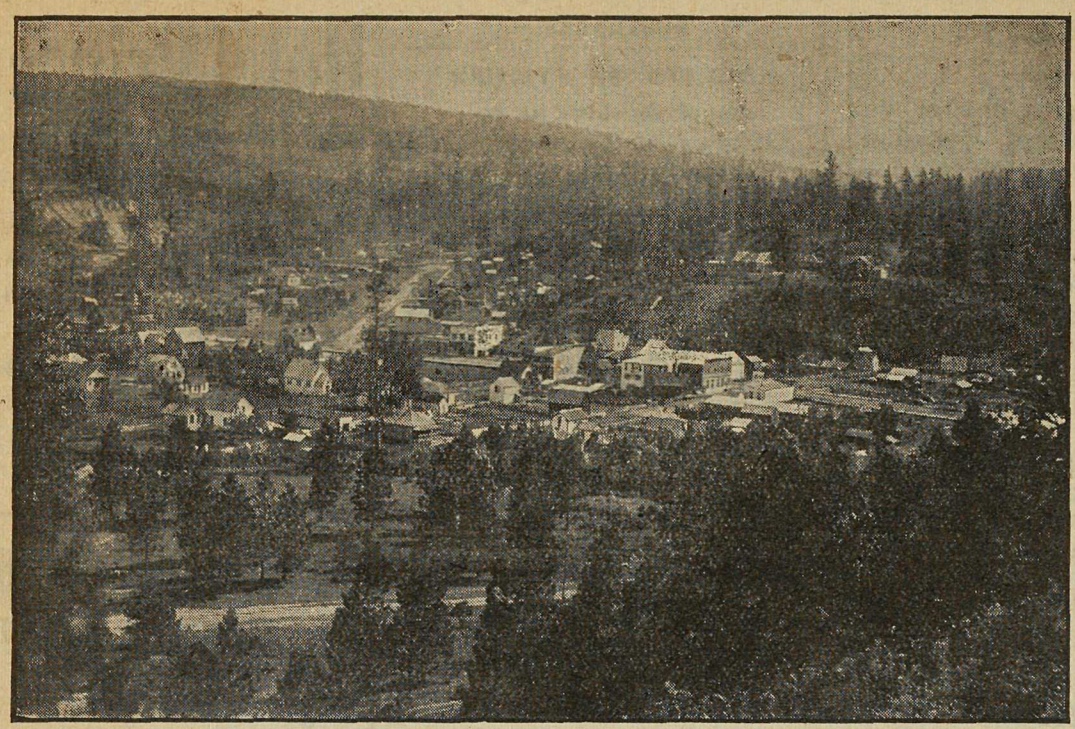

VIEW OF PART OF THE TOWN

PRINCETON

Unexcelled Advantages

For the . . .

Investor & Homebuilder

Commercial Centre and Natural Beauty Site

Metropolis of the Similkameen Valley . .

PRINCETON

Coal, Lode and Placer Mining

Electric Light for all purposes : Town has excellent service.

Waterworks System gives every satisfaction for Domestic and Fire Services.

PRINCETON

Coal and Land Company

PRINCETON, B. C.

ERNEST WATERMAN
Manager

TIPPLE HAS CAPACITY OF 500 TONS COAL DAILY