SIMILKAMEEN STAR

18th Year No. 6 PRINCETON, B. C., FRIDAY, FEBRUARY 9, 1917. PER YEAR : $2 Cash Single Copy 5c.

Patriotic Fnnd Report

Following is the list of subscriptions to the Canadian Patriotic Fund for the six months ending December 31st, 1916:

Summary

Town of Princeton and Fivemile	$1,094.08
Employees of Princeton Coal & Land Co.	744.89
Employees at Copper Mountain (B. C. Copper Co., Ltd.) 4 months	3,304.00
Employees at Kennedy Mountain (B. C. C. Co., Ltd.) 4 months	252.65
Staff at Copper Mountain (B. C. C. Co., Ltd.,) four months	178.80
Total remitted for six months ending Dec. 31st,	5,574.42
Total remitted previous six months	1,595.20
Total remitted 1916	7,169.61

Town List and Fivemile

Anderson, W. A.	$ 2.50
Aldous, G. W.	12 00
Andras, J. D.	30.00
Avery, H H.	14.00
Adams, R. N.	12.00
Baker, Ben	15.00
Black, A. S.	30.00
B. C, Restaurant	4.50
Bell, A.	30 00
Broomfield, A. D.	30.00
Bryson, W. R.	1.00
Clark, John	6.00
Countryman, W. S.	3.00
Drummond, J. H.	6.00
Day, Thos.	15.00
Efanjay Gold Mining Co.	5.00
Freeman, W. G.	5.00
Gibson, S R.	12.00
Garrison, W. S.	12.50
Gellatly, J.	30.00
Gorsuloswky, R.	6.00
Gregory, P. W.	30.00
Glover, Francis	30.00
Harrison, L. P.	2.00
Hall, E Barr	30.00
Howse, F. A.	30 00
Haddon, F. E.	6.00
Hunter, H.	36.00
Huff, J.	5 00
Huston, Mrs.	6.00
Irwin, A. E	6.00
Irwin, R. M.	2.00
Johnston, J. A.	12.00
Leslie, J. A.	6.00
Lyall, G. G.	30 00
Lone Yuen	6 00
Lung Kee	1.00
Long One	5.00
Manahan, Mrs.	4 00
Mansfield, R M.	36.00
Murray, Miss	12.00
Mansell, H. H.	10.00
Moore, S.	6.00
Mickel, L. W.	12,00
McLeod, J. A.	12.00
McCaffery, D.	12.00
McFadden, N. B.	10.00
McMann. F. K.	10.00
MacPherson, J, N.	15 00
Nathan, J	30 00
Omdahl, A.	6 00
Prosser, C. V	12.00
Priest, J. J.	15.00
Phillips, F. W.	16 50
Ritchie, W. L.	10.00
Russell, P.	15 00
Reith, A.	6 00
Schulli, R.	2,00
Smith, P. Y.	6.00
Sorenson, A.	12.00
Scherbauer, L.	12.00
Similkameen Hotel	30.00
Smyth, F. J.	12.00
Smith, J. O.	1.50
Swanson, Mrs	22.50
Sherman, Frank	1.00
Sun Kee Laundry	7 50
Trehearne, Miss.	12,00
Trehearne Bros.	18.00
Thomas, W. H.	3.00
Thomas, H. H.	25.98
Thomas, C. E.	30.00
Wilson, M. S.	2.00
Wood, J. B.	30 00
Willarson & Co.	30.00
Waterman, E.	30 00
Wing Lee	2.00
Yandell, B. A.	10.00
Proceeds Welsh Singers	18.00
Proceeds of dance	2.60
Total	1,094.08

THE WIDE WORLD.

The Trail public school has 500 schalars enrolled.

The Spanish embassy at Berlin has taken over the affairs of the American embassy.

Walter James, of Kaslo, was killed by a snowslide near Sproules on the K. & S. railway last Monday.

Next Tuesday, February 13th, Count and Conntess von Bernstorff and the whole corps or German officials from all parts of the conntry, numbering 200, will sail from New York for Germany on the big Scandinavian liner Frederick III. The vessel's destination is Christiana, and it will put in at Halifax, for inspection by British naval authorities.

There are 95 German ships interned in American ports, besides the warships of the German government which have, from time to time, taken refuge there. In case of war, asserts the Seattle P.-I., these ships will be commandeered by the United States government and put in service. Ninety-five ships would furnish more tonnage than the German submarines are likely to sink.

THE METAL MARKET

NEW YORK—Lead, 7.55.
Bar silver—77.
Copper—30 @ 32.50.
ST. LOUIS—Spelter, 10¼.
MONTREAL—Lead, 9.34.

MINES AND MINING

The Hedley Gold Mining Company in the last five years has paid its stockholders about $780,000, which is at the rate of $12.50 per share on the 120,000 shares outstanding.

The trouble between the mine workers of the Crow's Nest Pass and the operators has, it is thought, been satisfactorily settled. The men are to be paid a fixed sum each week as a war bunus to enable them to meet the advance in the cost of living.

A New York syndicate called the Carnation Copper Company has acquired the Ikeda mine on the Queen Charlotte islands and will spend $100,000 on development work. The Ikeda is a big copper proposition, and was owned and worked by Japanese for years.

Jack Hamilton, an East Kootenay prospector, deplores the wasting of so much money on trails and roads to properties which had not been proved. His idea is for the government to send an engineer with a diamond drill to a prospect, and by drilling to prove its worth before sinking money on a trail to the property.

K. of P. Anniversary Ball

There was a large attendance at the Knights of Pythias anniversary ball held here Wednesday night, and it was after 4 o'clock Thursday morning when the Home, Sweet Home waltz was played. The ladies provided a splendid supper, and good music was furnished by the Bush orchestra. W. S. Garrison was floor manager.

Another Red Cross Shipment

The local Red Cross Society made another shipment this week, the work consisting of 6 sheets, 12 pillow cases, 18 pairs sox, 12 suits pyjamas, 8 helpless shirts, 24 towels.

Were Victims of Fire

When the Merryfield block at Prince Rupert was destroyed by fire on January 30th, several families were burned out and had narrow escapes with their lives. Amongst them were H. S. Irwin, his mother and sister, Miss Lottie, the latter two being well known in Princeton.

Discussed New School

School matters were discussed at the joint meeting Wednesday morning of the Board of Trade and the school trustees, with A. Anstey, inspector of schools, present. The crowded condition of the Princeton school, with 106 pupils enrolled, is a matter requiring immediate attention. The Board of Trade was represented by Chas. Willarson, president, P. W. Gregory, secretary, J. D. Andras, Alex Bell and F. A. Howse, the trustees being James Gellatly, Hugh Hunter and T. C. King, secretary.

The desire, of course, is for a new school building, but to meet immediate requirements it was proposed to ask for an addition of two rooms to the present building. These rooms to have all modern appliances, and be built with a view to using the building as a high school after the new school is erected.

LOCAL ITEMS

Homer Wells was over to Vancouver during the week.

Ernest Waterman was at the coast on business for several days.

It is expected the customs office will be opened here next week.

E. E. Burr of Hedley has gone into partnership with Homer Wells in the Similkameen garage.

R. W. Rayner, former constable at Princeton who enlisted some time ago, is now in the old country and has been advanced to the rank of sergeant.

When the big ball is given here on the night of February 21st, while the Orange Grand Lodge is in session, the music will be supplied by a four piece orchestra from Vancouver, which has already been engaged.

F. P. Cook, who was in the Princeton hospital for two weeks, left Wednesday for his home at Granite Creek. Through the excellent treatment received at the institution, Mr. Cook gained nearly 20 pounds in weight.

E. E. Haskell, an attorney of New York City, has been here for several days in connection with the Voigt mining deal, which is still pending. Mr. Haskell is assisting E. T. Beck in looking after the Pennsylvania syndicate's interests in the deal.

J. H. McCulloch was creating a disturbance on the street Wednesday evening, and when placed under arrest by Constable Mansell put up a scrap that would make many a meal ticket prizefighter ashamed of himself. Yesterday he was tried before Chas. Thomas, J. P., who imposed a fine of $20, which was paid.

LOCAL ITEMS

Walter Clayton, barrister, came over from Penticton last Monday.

There has been considerable trouble with frozen water pipes in town this winter.

R. N. Adams is on his way home from Boston, and is expected to arrive here Sunday or Monday.

Joe Thompson, an old time miner and prospector of Tulameen, has returned after spending some time in Alberta.

Lieut. R. H. Gilbert, of the 253rd Queen's University Highlanders, was here this week on a recruiting mission.

The Board of Trade will hold its regular annual meeting next Mouday night and elect officers for the ensuing year.

Miss Kathleen Mayo will dance Scottish daaces at the Princess Theatre tonight, and will do fancy dancing next Tuesday night.

Mrs. A. Jensen was down from Tulameen during the week. She and her husband are heavily interested in mining at Summit Camp.

Joe Fracass arrived home Tuesday after spending four months in Vancouver under the care of an eye specialist. He underwent an operaiion, which improved his eyesight considerably.

Last Friday a birthday party was given at the home of Mr. and Mrs. E. Barr Hall on New England Heights, it being their son Perry's 10th birthday. Nearly 20 of Perry's friends attended and the children had a very enjoyable evening.

C. V. Semerad, of Fivemile and an old timer of Princeton, went through the experience of being arrested for a German spy while a Merritt recently taking orders for the B. C. Nurseries, of which he is agent. Of course he was not long in proving his identity, and that he was a native of Belgium and a Canadian citizen.

Odds and Ends

The horse has a smaller stomach than the cow.

Things to worry about: How Count von Bernstorff will get back to Germany.

The silk plush of every Pullman and Wagner car is made of Angora goat hair.

Marrying a man to reform him is like trying to make a satisfactory omelet out of a bad egg.

COMING EVENTS

Northwest Mining Convention—Spokane, February 19th to 25th.

Orange Grand Lodge—Princeton, February 20th, 21st and 22nd.

Provincial Legislature—Meets Thursday, February 22nd.

MINERAL ACT

(Form F)

CERTIFICATE OF IMPROVEMENTS

NOTICE

"Oronoco" Mineral Claim, situate in the Similkameen Mining Division of Yale District.

Where located—At Copper Mountain, near Princeton, B. C.

Take Notice that I, P. W. Gregory, Free Miner's Certificate No. 96285B, acting as agent for John A. Johnson, Free Miner's Certificate No. 3706C, intend sixty days from the date hereof, to apply to the Mining Recorder for a Certificate of Improvements, for the purpose of obtaining a Crown Grant of the above claim.

And further take notice that action, under section 81, must be commenced before the issuance of such Certificate of Improvements.

Dated this 10th day of December, 1916.

An **X** in the blank space indicates your subscription is due, and is a hint that you owe THE STAR $2.00

BUSINESS LOCALS

Holstein Dairy—Milk delivered. Apply to James Forsyth. Princeton.

For Sale—Lots 3 and 4, block 13, Kenley Avenue. Small house on same Apply to Chas. Willarson.

Thermometers

35 Cents Up.

Household Thermometers and Barometers **75 c.**

Self Registering Thermometers

PRINCETON DRUG and BOOK STORE

G. G. LYALL, Manager

MINERAL ACT

(Form F)

CERTIFICATE OF IMPROVEMENTS

NOTICE

Great Western Mineral Claim, situate in the Similkameen Mining Division of Yale District.

Where located—On Copper Mountain.

Take notice that I, Alfred S. Black, Free Miner's Certificate No. 3742C, acting as agent for George H. Sproule, Free Miner's Certificate No. 93276B; Richard John Edmond, Free Miner's Certificate No. 93283B; Gustaf W. Wirtanen, Free Miner's Certificate No. 93277B, and Gilbert McEachern Free Miner's Certificate No. 93281B, intend, sixty days from the date hereof, to apply to the Mining Recorder for a Certificate of Improvements, for the purpose of obtaining a Crown Grant of the above claim.

And further take notice that action, under section 85, must be commenced before the issuance of such Certificate of Improvements

Dated this 12th day of December, 1916.

Agent Wanted!

EMPIRE SEMI-TRIMMED WALL PAPERS

(Patented)

Nationally Advertised

The Greatest Wall Paper invention of the age.

A TWIST OF THE WRIST TRIMS THE ROLL

No knife, scissors or straight edge required.

Paper hanging made easy, quicker, cleaner and better.

An energetic agent is wanted in this locality to show samples and solicit orders from householders.

Handsomely bound sample books showing hundreds of beautiful, exclusive patterns are furnished agents free.

Over 2,100 agents are making large profits.

Applicants please state occupation, age, and surrounding villages can canvass, when full particulars will be furnished.

THE NEW EMPIRE WALL PAPER CO., LIMITED

WINNIPEG 27W

Latest Fall and Winter Styles

in everything in the line of Clothing.

Suits and Hats, Boots and Shoes, Shirts, Neckwear, Sox, Etc.

Tobaccos and Pipes

C. WILLARSON & CO.

PRNICETON

BARGAINS IN

Ames Holden and Leckie

BOOTS and SHOES

Nothing equals them for Style, Fit, Finish and Wear

F. P. COOK

Granite Creek Coalmont Princeton

JUST ARRIVED

ONE CAR OF

Purity Flour

Comprising Purity Food, Corn Meal, Rolled Oats, coarse Oatmeal, Poridge Wheat and Poridge Oats.

When you get **Purity** you are getting the very best at the seme price as other grades.

Thomas Bros.

ALLEN'S

BILLIARD ROOM

Comfortable and Well Lighted

Cigars, Tobaccos, &c.

BARBER SHOP, Baths

D. M. FRENCH

Undertaker and Funeral Director

All kinds of Coffins and Caskets on hand

Harold Ave. op. Hotel Princeton

WM. DALRYMPLE

BLACKSMITHING

in its various branches neatly and promptly done. Good workmanship and fair prices. Horseshoing specialized. A trial order solicited.

Iron and Wood Work of All Kinds.

Next Door to Model Livery Stable

JOHN NATHAN

CIGARS and TOBACCOS

CONFECTIONERY

Book & News Stand

Shamrock Brand

Cured Meats
Pickled Meats
Salt Meats
Pure Butter
Lard and Eggs

All kinds of Fresh, Salt and Smoked Fish kept in Stock.

P. Burns & Co., Ltd.

THE CANADIAN BANK OF COMMERCE

SIR EDMUND WALKER, C.V.O., LL.D. D.C.L., President
JOHN AIRD, General Manager. H. V. F. JONES, Ass't General Manager

CAPITAL, $15,000,000 RESERVE FUND, $13,500,000

SAVINGS BANK ACCOUNTS

Interest at the current rate is allowed on all deposits of $1 and upwards. Careful attention is given to every account. Small accounts are welcomed. Accounts may be opened and operated by mail.

Accounts may be opened in the names of two or more persons, withdrawals to be made by any one of them or by the survivor. S50

J. D. ANDRAS, Princeton, Manager.

Mining Notes

Portman Bros. have taken a contract to drive a 100 foot tunnel on the Copper Queen mine in Big Copper Camp, for Corbin & Co. of Spokane.

The Amargosa group, a promising property on Rocher de Boule Mountain, Hazelton district, will resume work this month.

The Union mine in Gloucester camp, ships 40 tons of ore weekly to the Granby smelter.

An Eastern syndicate will shortly work some mining property near Nighthawk, Wash.

Britain Big Copper Buyer

The amount of copper which Great Britain has under negotiation with American producers for shipment in the last half of this year approximates 600,000,000 pounds, according to an executive of a prominent copper company. Such a big tonnage would involve $150,000,000 if the metal were bought at 25 cents a pound, but indications point to a price higher by several cents a pound, swelling the amount toward $200,000,000, says a Boston report.

Commencing this month, producers will ship approximately 75,000,000 pounds for the next six months as designated for account of the British Allies, it being specified in the terms of the 448,000,000 pound purchase of last year that the amount be evenly divided among the first six months of 1917 in the matter of delivery.

Should similar conditions prevail on a 600,000,000-pound transaction it would result in monthly shipments of 100,000,000 pounds for foreign account.

What little boy can tell me the difference between the "quick" and the "dead"? asked the Sunday-school teacher.

Willie waved his hand frantically.

"Please, ma'am, the 'quick' are the ones that get out of the way of automobiles; the ones that don't are the 'dead.' "

MAKE YOUR DOLLARS FIGHT

AT THE FRONT.

BUY

DOMINION OF CANADA

THREE-YEAR

WAR SAVINGS CERTIFICATES

$ 25.00	FOR	$21.50
50.00	"	43.00
100.00	"	86.00

INDIVIDUAL PURCHASES LIMITED TO $1500.

FOR FULL PARTICULARS APPLY AT ANY BANK OR ANY MONEY ORDER POST OFFICE

JAN. 9, 1917

FINANCE DEPARTMENT
OTTAWA

Synopsis of Coal Mining Regulations.

COAL mining rights of the Dominion in Manitoba, Saskatchewan and Alberta, the Yukon Territory, the Northwest Territories and in a portion of British Columbia, may be leased for a term of wentty-one years renewal for a further term of 21 years at an annual rental of $1 an acre. Not more than 2,560 acres will be leased to one applicant.

Application for a lease must be made by the applicant in person to the Agent or Sub-Agent of the district in which the rights applied for are situated.

In surveyed territory the land must be described by sections, or legal sub-divisions of sections, and in unsurveyed territory the tract applied for shall be staked out by the applicant himself.

Each application must be accompanied by a fee of $5 which will be refunded if the rights applied for are not available but not otherwise. A royalty shall be paid on the merchantable output of the mine at the rate of five cents per ton.

The person operating the mine shall furnish the Agent wtth sworn returns accounting for the full quantity of merchantable coal mined and pay the royalty thereon: If the coal mining rights are not being operated, such returns should be furnished at least once a year.

The lease will include the coal mining rights only, rescinded by Chap. 27 of 4-5 George V. assented to 12th June, 1914.

For full information application should be made to the Secretary of the Department of the Interior, Ottawa, or to any Agent or Sub-Agent of Dominion Lands.

W. W. CORY,

Deputy Minister of the Interior.

N. B.— Unauthorized publication of this advertisement will not be paid for.— 83575.

TO INVESTORS

THOSE WHO, FROM TIME TO TIME, HAVE FUNDS REQUIRING INVESTMENT MAY PURCHASE AT PAR

DOMINION OF CANADA DEBENTURE STOCK

IN SUMS OF **$500** OR ANY MULTIPLE THEREOF.

Principal repayable 1st October, 1919.

Interest payable half-yearly, 1st April and 1st October by cheque (free of exchange at any chartered Bank in Canada) at the rate of five per cent per annum from the date of purchase.

Holders of this stock will have the privilege of surrendering at par and accrued interest, as the equivalent of cash, in payment of any allotment made under any future war loan issue in Canada other than an issue of Treasury Bills or other like short date security.

Proceeds of this stock are for war purposes only.

A commission of one-quarter of one per cent will be allowed to recognized bond and stock brokers on allotments made in respect of applications for this stock which bear their stamp.

For application forms apply to the Deputy Minister of Finance, Ottawa.

DEPARTMENT OF FINANCE, OTTAWA,
OCTOBER 7th, 1916.

The Similkameen Star

PUBLISHED EVERY FRIDAY

AT PRINCETON, B. C.

SUBSCRIPTION RATES

British Empire, One Year.....$2.00

Foreign, One Year.....$2.50

Payable in Advance.

ADVERTISING RATES

Delinquent Co-Owner Notices.....$25.00
Coal and Oil Notices.....6.00
Application Liquor Licenses.....5.00
Transfer Liquor Licenses.....7.50
Estray Notices.....3.00
Cards of Thanks.....1.00
Certificate of Improvements.....10,00
(Where more than one claim appears in notice, $2.50 for each additional claim.)

All other legal advertising, 12 cents a line first insertion, and 8 cents a line for each subsequent insertion, nonpariel measurement.

F. J. SMYTH, Manager.

PRINCETON, FEBRUARY 9, 1917.

War Business For Canada

More and more British munition orders for this continent will come to Canada, instead of the United States, if this country can handle them financially and industrially. Already about $650,000,000 worth of orders has been placed, and in 1917 $200,000,000 or $300,000,000 more may be expected. The British government has recently canceled $100,000,000 worth of orders in the United States, as a consequence of the federal reserve board's interference with British financing in New York. More cancellations will follow, with no renewals of completed orders, to lighten the burden of maintaining exchange. Canada will be exceptionally favored, especially if it extends credits to Britain for such purposes, and thus helps to maintain the international balance, for our credits help directly in offsetting allied liabilities for United States supplies. When the federal reserve board issued its warning in New York against accepting of British or French treasury bills the British poured in about $200,000,000 worth of gold, as an evidence of the ability of Britain to settle forthwith. The British and French governments have paid to the United States nearly $700,000,000 in gold already. That cannot continue indefinitely. If the war drags on preference will tend more and more to place orders in countries such as Canada, which will accept British treasury securities. The national service movement is distinctly for industrial organizing purposes to enable us to increase our capacity for filling orders, and to help ourselves while helping the cause Canadians have so much at heart. In 1917 it will be Canada that will loom more largely in European eyes, in a war industrial sense, and not the United States.—Mail and Empire, Toronto.

Western News

Measles are prevalent at Lillooet.

Ex-premier Bowser was in Los Angeles last month.

B. C. has contributed $1,354,185 to the Patriotic Fund.

The C.P.R. hotel at Balfour will be used as a military hospital.

The thermometer registered five below zero in Penticton last week.

Ten and a half feet of snow fell in New Westminster during January.

Grand Forks school is paying $4.70 a cord for its wood supply this year.

The smeltermen of Trail contributed $53,235 to the War Fund during 1916.

Thirteen million feet of logs will be taken out for the Cascade sawmill this winter.

The C.P.R. Steamer Rossland sank at the wharf at Nakusp one night last month.

Customs receipts at the port of Nelson for the month of January amounted to $9,688.04.

Mining men in Arizona, Nevada, Mexico and California, are looking towards British Columbia.

Fifteen car repairers have been added to the working force of the car shops at Cranbrook.

Fifteen men are working in the Max Jenkin Company's logging camp, on Bear Creek. near Kelowna.

A man named Ladret was sentenced at Quesnel to five months in jail, for supplying liquor to Indians.

Three hundred and ninety coyotes were killed around Lillooet last year. Tho bounty paid was $1,170.00.

Forty-one boys and girls in the school at Duncan, Vancouver Island, learned how to pack fruit last month.

BANK·OF·MONTREAL

ESTABLISHED 1817

BOARD OF DIRECTORS:

SIR VINCENT MEREDITH, Bart., President.
C. B. GORDON, Esq., Vice-President.

R. B. Angus., Esq. — H. R. Drummond, Esq.
E. B. Greenshields, Esq. — D. Forbes Angus, Esq.
Sir William Macdonald — Wm. McMaster, Esq.
Lord Shaughnessy, K.C.V.O. — Capt. Herbert Molson
C. R. Hosmer, Esq. — Harold Kennedy, Esq.
A. Baumgarten, Esq.

SIR FREDERICK WILLIAMS-TAYLOR, LL.D., General Manager.

Capital Paid up - $16,000,000
Rest - - - - 16,000,000
Undivided Profits - 1,414,423
Total Assets (Oct. 1916) 365,215,541

BANK MONEY ORDERS
are a safe and convenient means of transmitting money to any point in Canada or the United States. Such Money Orders may be obtained at any Branch of the Bank of Montreal.

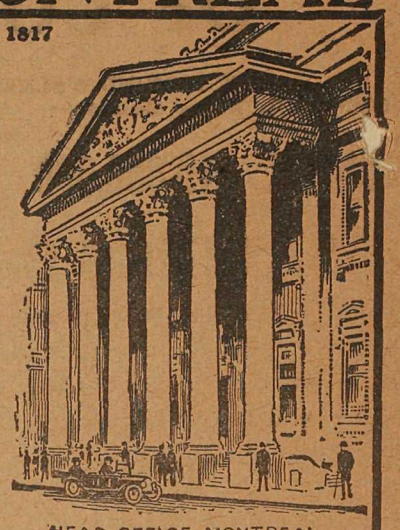

HEAD OFFICE, MONTREAL.

D. R. CLARKE, Supt., British Columbia Branches, VANCOUVER.

R. M. MANSFIELD, Manager, PRINCETON BRANCH.

Mr. and Mrs. F. J. Finucane, accompanied by several other Spokane people, are touring Southern California.

The Kaslo Kootenaian has installed a model 19 Linotype, the first machine of its kind to be installed in B. C.

Forty-nine pupils of Grand Forks school are taking the government apple packing course which opened Monday.

After it had killey a number of chickens on the Paradise Ranch, Naramata, a wild cat was captured. The animal was in a starving condition.

The Kettle Valley station at Brookmere, as well as a restaurant which occupies the same building was completely destroyed by fire last month.

The tug Smuggler, owned by the E. R. Vipond Shingle company, sank at the Government wharf, Nakusp, last week. It will be raised when the ice disappears.

Golden had a $15,000 fire last month. The Chittickas Bakery in which the fire started, and P. Burns & Co. meat market were totally destroyed.

C. Ramponi was fined $5.00 in the police court at Kelowna, for leaving his horse tied on one of the streets of that city for a period of more than two hours.

A sleigh load of sacked coal which became anchored on a Vancouver street the other day held up the street car service for over half an hour. Twenty-two street cars halted before the line was clear.

The races at Tia Jauna, Mexico, will last 80 days more, and there are 700 horses in attendance. More than 2000 people play the races every day, except Wednesdays, and there are a score of bookmakers in the betting ring. The admission fee is $1. Down-town in Tia Jauna strangers are charged 10 cents admission to see the gambling games.

THE MINISTER OF FINANCE

REQUESTS

THE PEOPLE OF CANADA TO

BEGIN NOW

TO SAVE MONEY FOR THE

NEXT WAR LOAN

JAN. 8, 1917

DEPARTMENT OF FINANCE
OTTAWA

THE WIDE WORLD.

Spokane uses 40 carloads of chocolate a year, it is estimated.

The Associated Boards of Trade will meet next year at Nanaimo.

T. M Gully was elected mayor of Greenwood over G. A. Randall.

Cows that are milking drink 50 per cent more water than those that are not.

An army of 18,000,000 men could be raised in the United States if necessary.

There are from 2,000 to 6,000 Americans in Germany who are anxious to get home.

There are 450 deaths on an average every year in British Columbia from tuberculosis:

Bernie Morris, who ranks as the leading scorer on the Seattle hockey team, broke a cartilage in his left knee in a game a few nights ago, and the injury may mean that he will never play another game of hockey.

Henry Ford has offered his great plant at Detroit without cost to the United States government if needed, and the Marconi Wireless Company will in the event of an emergency place its entire organization at the government's disposal.

When the naturalization commissioner in New York City opened his office for business last Monday morning, more than 100 applicants for first papers of American citizenship were in line. The majority of the applicants were Germans and Austrians

Two Catholic priests who have been widely known in British Columbia for many years, are now on their way to France, having been called for service, whether field or base they do not know. The two are Father LeChesne, formerly of the Penticton and Princeton parish, and Father Tavernier, of Kitsilano.

Increase Milk Production

The "dead line" of milk production per cow throughout the whole of Canada is 4,000 pounds, and the possible line is 20,000. A dairy farm should be run on strictly business principles. Cows should be regularly tested and the "incompetents" eliminated. One Canadian dairyman in this way gradually obtained a model herd of 200 milkers, their average production being 10,000 pounds of milk per year This herd of 200 cows are producing as much as 500 average cows.

This is the kind of dairying that has made money for the Danish and Dutch dairymen on the poor sandy soils of the North Sea coast, and in some of the central counties in England. There are some cows in Canada producing as high as 20,000 pounds. Why should a man not aim at having the largest herd of big producers? He can do it by selection, breeding, feeding and care.—B C. Fruit and Farm Magazine

Kettle Valley Time Table

Train No. 1

WESTBOUND—Train leaves Nelson at 7:40 a. m., arriving at Penticton at 9:40 p. m., Princeton at 1:05 a. m., Hope at 6:30 a. m., Vancouver at 10:20 a. m.

Train No. 2

EASTBOUND—Train leaves Vancouver at 6 p. m., arrive at Hope 9:50 p. m., Princeton at 3:45 a. m., Penticton 7:20 a. m., Nelson at 9:30 p. m.

LIQUOR ACT

(SECTION 48)

Notice is hereby given that on the 17th day of February next, application will be made to the Superintendent of Provincial Police for the transfer of the licence for the sale of liquor by retail in and upon the premises known as the Tulameen Hotel, situate at Princeton, British Columbia, from John N. MacPherson to MacPherson & Irwin, of Princeton, British Columbia.

Dated this 16th day of January, 1917.

JOHN N. MACPHERSON,
Holder of Licence.
MACPHERSON & IRWIN,
Applicants for Transfer.

MINERAL ACT

(Form F.)

CERTIFICATE OF IMPROVEMENTS

NOTICE

"7-Strike," "8-Strike" "9 Strike Fractional," "No. 40 Fraction B," and "J. W Hill Fractional" Mineral Claims, situate in the Similkameen Mining Division of Yale District.

Where located—At Voigt's Camp, near Princeton, B. C.

Take notice that I, P. W. Gregory, Free Miner's Certificate No. 96285 B, acting as agent for Emil F. Voigt, Free Miner's Certificate No. 96287 B, intend, sixty days from the date hereof, to apply to the Mining Recorder for a Certificate of Improvement, for the purpose of obtaining a Crown Grant of the above Claims.

And further take notice that action, under Section 81 of the Mineral Act, must be commenced before the issuance of such Certificates of Improvements.

Dated this, 10th day of December, 1916.

INSURANCE

P. W. GREGORY

AGENT FOR THE FOREMOST

Fire, Life, Accident and Liability Companies—Canadian, British and American.

AGENT FOR THE

Allison Subdivision.

SOCIETIES

KNIGHTS OF PYTHIAS

PRINCETON LODGE No. 50

Meets 1st and 3rd Wed. at 8 p.m. in I.O.O.F. Hall

Visiting Brothers Welcome.

JAMES SNOWDEN, C. C. P. RUSSELL, K. of R. S.

PRINCETON LODGE I.O.O.F. No. 52.

Regular meetings, 8 p m., Thursdays, Sojourning brethren welcome. Hall situate on cor. Bridge St. and Vermilion Ave.

MARTIN LUNDGREN, Noble Grand — JAS. DRUMMOND, Secretary

D. M. FRENCH—Manager of I. O. O. F. Hall

ERNEST S. SILCOX

BRITISH COLUMBIA LAND SURVEYOR AND CIVIL ENGINEER.

LANDS, TOWNSITE AND MINERAL SURVEYS.

PRINCETON, B. C.

PERCY W. GREGORY

Assoc. Mem. Can. Soc. C.E.

CIVIL ENGINEER

AND BRITISH COLUMBIA

LAND SURVEYOR

PRINCETON, B C.

The Princeton Livery AND Feed Stables

R. N. ADAMS, Prop.

Does a general livery and freighting business.

Stage to Copper Mountain every Tuesday, Thursday, Saturday.

Auto service in connection.

RELIGIOUS SERVICES

Presbyterian church—Sunday school in St. Cuthbert's church at 2:30 p m. Morning service at 11 a. m. Evening service at 7.30 p. m. All are cordially invited. Rev. James A. Leslie, pastor.

Hotel Princeton

SWANSON & BROOMFIELD, Props.

Best Hotel in the Interior of British Columbia

AMERICAN PLAN

New and Modern Throughout. Rates Reasonable.

Dining Room Unsurpassed

Excellent Lines of Wines, Liquors and Cigars

PRINCETON, - B. C.

Similkameen Hotel

SUMMERS & WARDLE

PROPRIETORS

Large and New building, well Furnished and Plastered; Comfortable; Quietude.

Sample Rooms, spacious, in hotel.

Hotel is situated near Great Northern Railway station.

Vermilion Avenue, Princeton, B.C.

MODEL LIVERY STABLE & AUTOGARAGE

PRINCETON, B. C.

Freight and Passenger Transportation

AUTO SERVICE--TOURS & TRIPS ARRANGED TO ALL PARTS

STAGE MEETS ALL TRAINS

W. S. GARRISON

Princeton & Tulameen

Safety First

Nothing is more important to the Fur Shipper than doing business with an Honest—Reliable—Responsible—Safe Fur House.

"Ship to Shubert"

the largest house in the World dealing exclusively in American Raw Furs, where you will always receive an Accurate and Liberal Assortment, the Highest Market Prices and the usual "Shubert" Efficient, Speedy, Courteous service.

Write for the latest edition of "The Shubert Shipper" containing valuable Market information you must have.

A. B. SHUBERT, Inc. 25-27 WEST AUSTIN AVE. Dept. C127, CHICAGO, U.S.A.

S. R. Gibson

AGENT FOR

QUEEN Fire Ins. Co

THE SUN Fire Ins. Co

B.C. LIFE Assurance Co

The Consolidated Mining & Smelting Co.

of Canada, Limited

Offices, Smelting and Refining Department

TRAIL, BRITISH COLUMBIA

SMELTERS AND REFINERS

Purchasers of Gold, Silver, Copper and Lead Ores

TRAIL BRAND PIG LEAD, BLUESTONE AND SPELTER

The Nutrient Quality of the Beer made by the

Princeton Brewing Co

Princeton, B. C.

Are well known. For Dinners, Luncheons or as an ordinary beverage

Sparkling, Creamy Beer

Is delicious and appetizing

Orders Promptly Attended

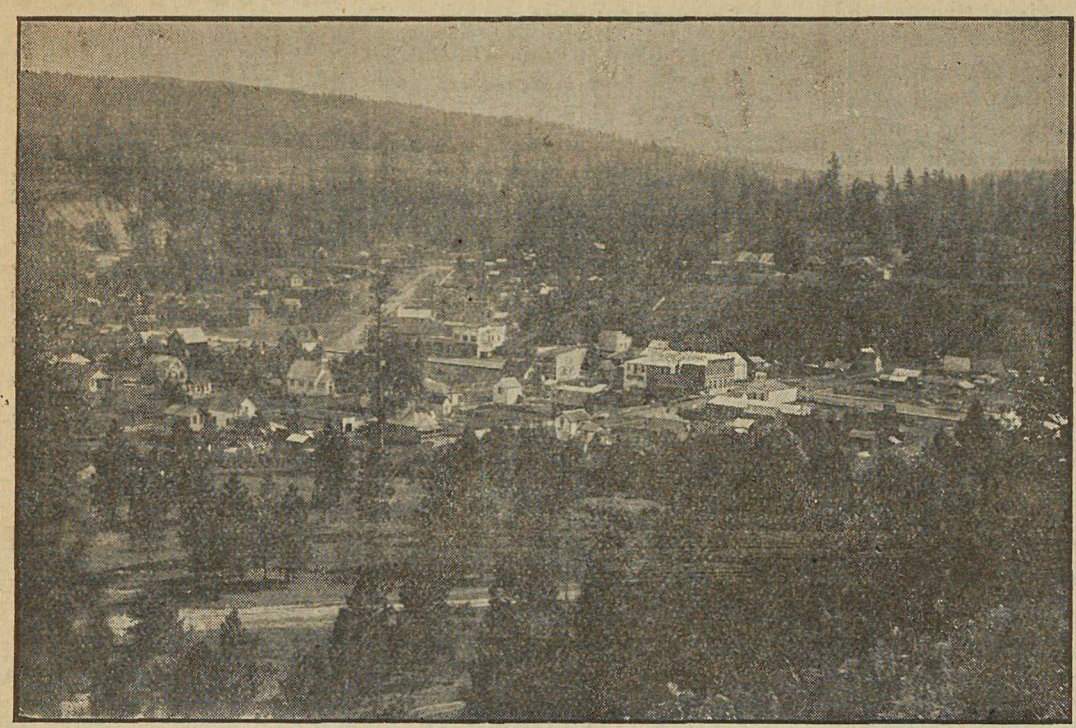

VIEW OF PART OF THE TOWN

PRINCETON

Unexcelled Advantages

For the . . .

Investor & Homebuilder

Commercial Centre and Natural Beauty Site

Metropolis of the Similkameen Valley . .

PRINCETON

Coal, Lode and Placer Mining

Electric Light for all purposes : Town has excellent service.

Waterworks System gives every satisfaction for Domestic and Fire Services.

PRINCETON

Coal and Land Company

PRINCETON, B. C.

ERNEST WATERMAN
Manager

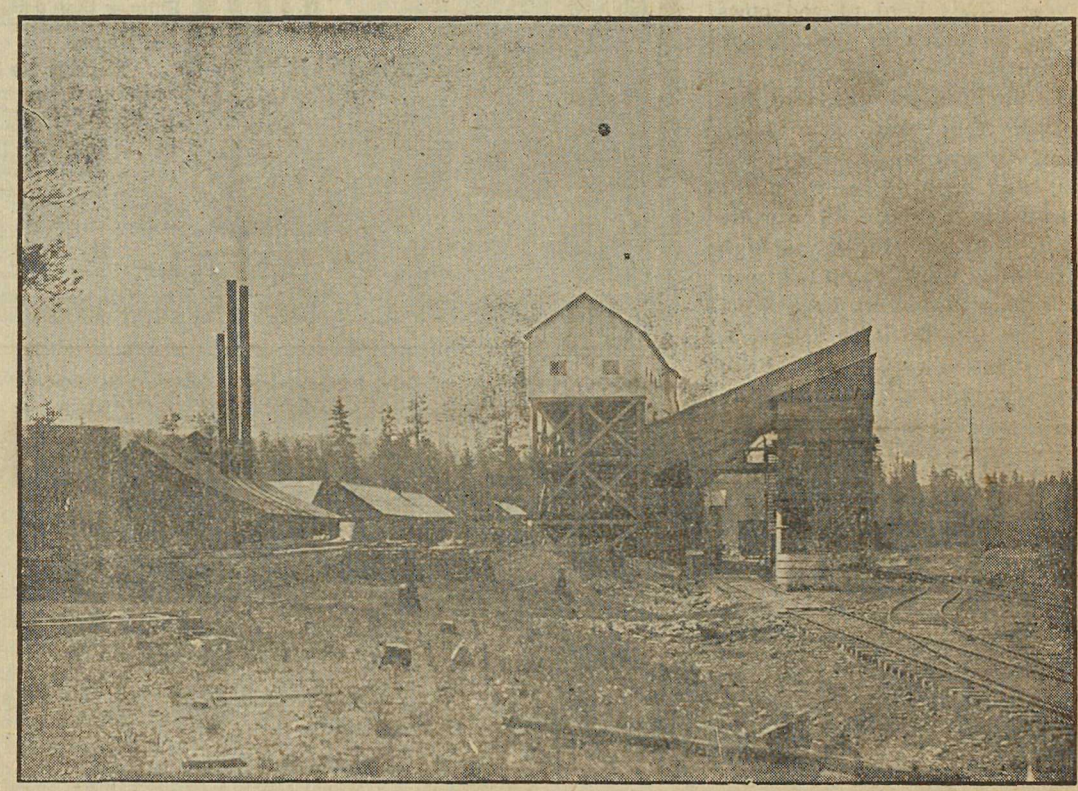

TIPPLE HAS CAPACITY OF 500 TONS COAL DAILY