SIMILKAMEEN STAR

17th Year No. 30 PRINCETON, B.C., FRIDAY, JULY 28, 1916. PER YEAR: $2 Cash Single Copy 5c.

Patriotic Fund Report

Following is the list of sebscriptions to the Canadian Patriotic Fund for the six months ending 30th June, 1916:

Princeton Town List

Aldous, G. W.	$10.00
Andras, J. D.	30.00
Avery, H. H.	10.00
Adams, R. N.	8.00
Agapetos, G.	.50
Base Ball Club	.30
Blake, Miss	7.50
Baker, B.	18.00
Black, A. S.	30.00
B. C. Restaurant	5.50
Bryson, W. R.	3.00
Burr, F. S.	6.00
Bell, A.	30.00
Broomfield, A. D.	30.00
Campbell, T. C.	2 00
Chow Lee	.50
Drummond, J. H.	6.00
Day, T.	15,00
Diminico, Y.	.50
Dramatic Club	4.30
Freeman, W. G.	3.00
Fessenden, W. N.	1.00
Fiore, G.	.50
Gibson, S. R.	12.00
Garrison, W. S.	15.00
Gellatly, J.	30.00
Gorsulowsky, R.	6.00
Gregory, P. W.	30 00
Glover, F.	30.00
Hall, E. B.	30.00
Howse, F. A.	30.00
Haddon, F. E.	3.00
Hunter, Hugh	36.00
Huff, J.	4 00
Huston, Mrs.	6.00
Hampton, E.	3 00
Harman, H.	1.00
Irwin, A. E.	5.00
Johnson, J. A.	12.00
Kellem, W.	.50
Leslie, J. A.	5.00
Lyall, G. G.	30.00
Lone Yuen	5.00
Lung Kee	2.00
Long One	3.00
Manahan, Mrs.	3.00
Mansfield, R. M.	36.00
Mackay, J. S.	4.00
Mansell, H. H.	5.00
Marston, R.	2 00
Moody, W. A.	1.00
Moore. S.	6.00
Mickel, L.W.	10.00
McLeod, J. A.	2.00
McCaffery, D.	12.00
McFadden, N. B.	8.00
McMann, F. K.	12.00
McPherson, J. N.	18.00
Nathan, J.	30.00
Nadan, M.	.50
Pappas, P.	1.00
Prosser, C. V.	12.00
Priest, J. J.	5.00
Phillips, F. W.	13.75
Potter, A.	2 00
Ross, J.	1.00
Russell, P.	15.00
Schulli, R.	4.00
Stephen, Miss	4.00
Smith, P. Y.	6.00
Sorenson, A.	12 00
Scherbauer, L.	12 00
Similkameen Hotel	30.00
Smyth, F. J.	12.00
Swanson, Mrs.	30.00
Sun Kee Laundry	9 00
Thomas, W. H.	6 00
Thomas, H. H.	25 98
Thomas, C. E.	30.00
Vadin, W. T.	1.00
Wilson, M. S.	5.00
Wigmore, J.	2 00
Wood, J. B.	30.00
Willarson & Co., C.	30.00
Wilson, W.	1.00
Waterman, E.	36.00
Young, W. D.	5.00
Yandell, B. A.	10 00
	1,020.33

NOTE—The list from the coal mine and Fivemile will be published next week. The subscribers to the Patriot Fund at Copper Mountain pay through the office of the B. C. Copper Company at Greenwood.

MINES AND MINING

The Donohoe Mines Corporation will build a 50-ton concentrator at their property at Stump Lake.

Several cottages will be built at Copper Mountain for the accommodation of the men with families.

It has been hinted for some time that the B. C. Copper Company is anxious to secure the Cliff Consolidated group of claims near Rossland.

Colonel Stevenson came down Wednesday from Summit Camp with W. B. Dornberg and E. A. Ely, two Spokane mining men. They were away for five days, and found the trip a hard one owing to the bad condition of the roads and trails. Colonel Stevenson has held property at Summit Camp for over 20 years, and put up the first money for development work there. Summit Camp ore runs from $150 to $200 to the ton.

The International Nickel Company, owning and operating the great mines and smelter at Sudbury, Ont., and a refinery at Bayonne, New Jersey, which produces 80 percent of the world's supply of nickel, has issued a statement that its exports of nickel matte from Canada have all been made under license from the Canadian Government and the metal has been marketed in strict conformity with this government's requirements.

LOCAL ITEMS

Pte. Gordon Belrose is here from Vernon.

F. P. Cook, of Granite Creek, was in town Monday.

Pte. A. Evans is helping John Gulliford putting up hay.

Chief Constable Simpson came over from Greenwood Wednesday.

Joe Cook, of the Bantam regiment, Victoria, is here on a short visit.

R. N, Adams arrived home Tuesday from a business trip to Spokane and Greenwood.

Miss Hazel Wilms and Miss Nellie Manahan spent Wednesday with friends at Copper Mountain.

H. W. Whiting, noxious weed inspector for the district between Grand Forks and Princeton, is in town.

Mrs. Watson and children arrived Tuesday from Bankhead to join Mr. Watson, an engineer at East Princeton.

It is reported that H. C. Brewster and M. A. Macdonald will hold a political meeting in Princeton abont August 7th.

D. H. Smith's sister arrived last Saturnay from Bankhead. Mr. Smith is master mechanic for the B. C. Copper Gompany.

There is talk of a stock company being formed in Princeton to operate a small sawmill, one with a capacity to cut from 5,000 to 8,000 feet of lumber a day. Such a mill, it is estimated, would cost about $3,000.

Today Colonel Robert Stevenson is celebrating his 78th birthday. Few men living in British Columbia haye had such a varied experience in the frontier mining camps of the Cariboo, Rock Creek ann Granite Creek.

About 50 people from Princeton went up to Copper Mountain last Friday to attend the dance, and they report having had an excellent time. Good music was supplied by Messrs. Daly, Priest, Nathan and Harvey.

School Teachers Engaged

Three teachers have been engaged for the Princeton school which opens on August 28th. They are:

Miss Elizabeth Beattie, B. A., of Van couver, principal.

Miss Murray, Princeton, intermediate.

Miss Ferne Warne, Vancouver, pri mary.

Passed Examinations

Two out of five of the scholars who wrote here for the high school entrance examinations were successful in passing. The published report reads:

Killarney (Fivemile)—Number of candidates, 2; passed, 1; Muriel Sellers, 619.

Princeton—Number of candidates, 3; passed, 1; Margaret Young, 616.

New K. V. Short Line

Brodie will be the divisional point for both passenger and freight crews.

The distance from Nelson to Vancouver by the new route is 511 miles.

The new schedule on the Kettle Valley will go into effect next Monday, July 31.

The new passenger fare from Princeton to Vancouver will be about $8. The old rate was $11.55.

Trains on the Kettle Valley will connect daily, except Sunday, at Brookmere with trains for Merritt and Spences Bridge.

In all probability a Soo Line train will be run daily over the Kettle Valley between Minneapolis and the coast, leaving the main line at Medicine Hat and coming via. the Crows Nest Pass.

Brookmere Junction is 38 miles west of Princeton. A large hotel has been built there by Betterton, Fraser & Co., and the railway company is bnilding a two stall round house. A lunch counter will also be opened

Each station, with the exception of one, on the Hope cutoff represents a character from Shakespeare, Brodie being the exception. Going west they are Juliet, Romeo, Iago, Portia, Jessica, Lear and Othello.

The eastbound and westbound freight trains which will pass through Princeton during the day may have coaches attached for the accommodation of local traffic betweeu the different points. The eastbound freight will reach Princeton at 12:20 p. m., and the westbound at 6:30 p. m.

McConnell Favors Road

J. P. McConnell, publisher of J. P.'s Weekly at Vancouver, is strongly in favor of completing the Hope-Princeton Trans-Provincial road with interned labor. Mr. McConnell has been over the route, and says that the 60 mile link will open practically the whole of this magnificent Province with its great mountain ranges, its sunlit valleys, its splendid outdoor delights, to the tourist of Vancouver or elsewhere. Inasmuch as the ailiens have to be fed and kept out of mischief, they might as well be given an opportunity to earn their keep and a little besides by doing this very necessary work.

Hayward-Norman

Last Saturday at the home of Mr. Norman, eight miles below Princeton, the wedding took place of Pte. Carl M, Hayward and Miss Catherine Norman, Rev. J. A. Leslie officiating. The couple left the same day for Oroville on a wedding trip.

THE WIDE WORLD.

A movement is on foot to build a modern general hospital at Oroville.

In response to an advertisement for a teacher, the Merritt school board received no less than 72 applications.

Dr. D. H. Lewis was in an automobile accident near Oroville a fow days ago, and suffered a severe wrenching of the right shoulder and several bruises.

The Aldridge is Trail's new hotel. It was built by W. K. Esling and named as a compliment to W. H. Aldridge, former manager of the Trail smelter.

The German submarine Deutschland brought over a cargo of dyestuffs valued approximately at a million dollars. The boat cost about half this amaunt. On the voyage all but 90 miles were traversed on the surface, and it submerged less than 20 times. Once she rested on the sea floor for 10 hours.

The Merritt meat market has installed a bone mill, run by electricity. The Nicola Valley News says: "To watch raw, chunky and uninteresting bones dropped in the mill at one end and come out at the other in the form of juicy and appetising looking chicken feed, would bring tears of pleasure from the eyes of many a rooster and his wife."

LOCAL ITEMS

Pte. Frank Day is down from Vernon on a short leave.

Miss Schotzko returned yesterday from a trip to Oroville.

Mrs. Glover and daughter Dorothy arrived home Wednesday from Vancouver.

Rev. James and Mrs. Leslie will be "at home" at the Manse on Tuesday, 2nd August, form 3 to 5:30 p. m.

W. H. Brown, of Vancouver, Grand Master of the I. O. O. F. for British Columbia, will pay an official visit to Princeton Lodge No. 52 on Saturday evening, August 12th.

A nephew of Sam and Luke Gibson recently went to a military hospital at Shorncliff to have an injured knee treated and was attended by Dr. Campbell, formerly of Princeton.

Had Relatives Here

The Jas. M. Woodward, referred to in the Star last week, who was recently killed at the front, is a brother of Mrs. F. P. Cook, Granite Greek, and an uncle of A. E. Irwin, Princeton. Mrs. Cook received letters from the chaplain of his regiment and officials.

Mrs. Cook also has a brother, Emerson Woodward, well know in Hedley and the Similkameen, who with his eldest son John has recently enlisted for active service.

THE METAL MARKET

NEW YORK—Lead, 6.30.
Bar silver—62⅛.
Copper—24 @ 27.
ST. LOUIS—Spelter, 10½.
MONTREAL—Lead, 7.69.
Platinum—Refined, $60 per oz. Crude metal, 83 per cent platinum, $40 to $42 per oz.—Engineering and Mining Journal, New York.

TENDERS WANTED

Wanted—Tenders for furnishing and building a tight board and picket fence around the school grounds. Specifications can be seen at the residence of

T. CLARK KING, Secretary.

COMING EVENTS

Patriotic Menting to observe 2nd anniversary of war—Court House, Princeton, Friday, August 4th, at 8 p. m.

Vancouver Fair—August 14th to 19th.

BUSINESS LOCALS

For Sale—Iron bedsteads, springs and mattresses. Apply at Star office.

Headquarters for fishing tackle. A. L. White.

A. L. White for Hardware.

Special discounts for month of July on all furniture at A. L. White's.

Laundry Wanted—Will be called for or can be left with Mrs. Bolin, Tapton av.

Wanted—Roomers and laundry. All modern rooms, $5 per month. Apply to Mrs. Waddell, Kenley Avenue.

RELIGIOUS SERVICES

Presbyterian church—Sunday school in the court house at 2:30 p.m. Evening service at 7.30 p.m. All are cordially invited. Rev. James A. Leslie, pastor.

Kettle Valley Time Table

(Effective July 31st)

Train No. 1

WESTBOUND—Train leaves Nelson at 7:40 a. m., arriving at Penticton at 9:40 p. m., Princeton at 1:30 a. m., Hope at 6:30 a. m., Vancouver at 10:40 a. m.

Train No. 2

EASTBOUND—Train leaves Vancouver at 6 p. m., arrive at Hope 9:50 p. m., Princeton at 3:25 a. m., Penticton 7:20 a. m., Nelson at 9:10 p. m.

MINERAL ACT

(Form F)

CERTIFICATE OF IMPROVEMENTS

NOTICE

The No. 2, United, Verde No. 3, Nelson Fractional and Automatic Mineral Claims situate in the Similkameen Mining Division of Yale District.

Where located—At Voigt's Camp, near Princeton.

Take Notice that I, P. W. Gregory, Free Miner's Certificate No. B96205, acting as agent for Emil F. Voigt, Free Miner's Certificate No. B86895, intend, sixty days from the date hereof, to apply to the Mining Recorder for a Certificate of Improvements, for the purpose of obtaining a Grown Grant of the above Claims.

And further take notice that action, under Section 85, must be commenced before the issue of such Certificate of Improvements.

Dated this Thirteenth day of May, A. D. 1916.

H. H. HUFF

Horseshoeing

No Frog, No Foot. No Horse
A good Frog, a good Foot, a good Horse
SHOP. BACK OF Princess Theater
"COME AND SEE DAD"

Princeton Tailor Shop

Reopened for business. New location Billiter avenue, near Canadian Bank of Commerce

Cleaning, Pressing and Repairing

Ladies' Suits Made to Order

Your Patronage Respectfully Solicited

W. R. BRYSON

Latest Summer Styles

in everything in the line of Clothing.

Suits and Hats, Boots and Shoes, Shirts, Neckwear, Sox, Etc.

Tobaccos and Pipes

C. WILLARSON & CO.

PRNICETON

BARGAINS IN

Ames Holden and Leckie

BOOTS and SHOES

Nothing equals them for Style, Fit, Finish and Wear

F. P. COOK

Granite Creek Coalmont Princeton

JUST ARRIVED

ONE CAR OF

Purity Flour

Comprising Purity Food, Corn Meal, Rolled Oats, coarse Oatmeal, Poridge Wheat and Poridge Oats.

When you get **Purity** you are getting the very best at the same price as other grades.

Thomas Bros.

ALLEN'S

BILLIARD ROOM

Comfortable and Well Lighted

Cigars, Tobaccos, &c.

BARBER SHOP, Baths

D. M. FRENCH

Undertaker and Funeral Director

All kinds of Coffins and Caskets on hand
Harold Ave. op. Hotel Princeton

WM. DALRYMPLE

BLACKSMITHING

in its various branches neatly and promptly done. Good workmanship and fair prices. Horseshoing specialized. A trial order solicited.

Iron and Wood Work of All Kinds.

Next Door to Model Livery Stable

JOHN NATHAN

CIGARS and TOBACCOS
CONFECTIONERY

Book & News Stand

Shamrock Brand

Cured Meats
Pickled Meats
Salt Meats
Pure Butter
Lard and Eggs

All kinds of Fresh, Salt and Smoked Fish kept in Stock.

P. Burns & Co., Ltd.

CLASS LEGISLATION IN B. C. PROHIBITION ACT

Measure Would Mean One Law For The Rich And Another For The Poor

As the details of the Prohibition Act, on which the electors will give a referendum vote on Sept. 14, are being brought out, the measure is becoming unpopular with fair minded men because of the fact that the Act covers "class legislation" of the most pronounced type.

It is one of the principles of true and stable government that general laws should treat all citizens —whether workingman or employer, whether rich or poor—alike. This principle is violated in a glaring manner by the Prohibition Act, and for that reason, the measure is being condemned by the working class in particular and fair minded electors in general.

While many clauses of the Act are of the "class legislation" type, the most glaring instance is that which is contained in Clause 57, the section which provides for the uncontrolled, unrestricted and unlimited importation of liquor from outside the Province. This clause reads as follows:

"NOTHING IN THIS ACT SHALL BE CONSTRUED TO INTERFERE "(a) WITH THE RIGHT OF ANY PERSON TO IMPORT FROM WITHOUT THE PROVINCE LIQUOR FOR BONA FIDE USE IN HIS PRIVATE DWELLING HOUSE"

This clause is a direct blow at the workman, the mainstay of the prosperity of the Province, and the man of moderate means, whose earnings are insufficient to allow him to save money to any considerable amount.

It is legislation which says to the man who has money at his disposal "You might import all the liquor you want, ordering it by the quart, gallon, case or barrel, so long as you send outside the Province for it." To the workingman or man of moderate means, who is accustomed to buy his beer or other beverage by the glass or bottle it says in emphatic terms, "No you can't do that any longer. If you want to get liqnor in small quantity and buy it in your home town, as you have been accustomed to do, you must go to the doctor and get a prescription, paying his fee, and then get the prescription filled at the drug store."

Is not this one law for the rich and another for the poor, or man of moderate means; one law for the workingman and another for the employer? And what in the name of justice, is that but "class legislation?"

As far as the principles of prohibition are concerned, the man who would be hit by this class legislation is asking the question as to why Prohibitionists think there is any more danger to be feared from the consumption of liquor which is bought by the quart, case, gallon or barrel outside the Province, than there is from its consumption when bought locally, by the single glass or bottle. This question is a hard one for the Prohibitionists to answer, as the Act sent to the electors with their approval provides for the purchase of just as much liquor as was previously the case, so long as it is secured from a drug store or imported from points outside the Province.

An illustration of the manner in which even men of means view the Act is shown by the words of a prominent Vancouver Financial man, when he said: "If I voted for the Prohibition Act, I'd do it with the knowledge that I could get as much liquor as I wanted anyhow, for I can afford to send away for it. But I can't vote for a measure which is so unfair as to give privileges which are denied to the workingman just because he isn't as well fixed as I am."

meen Star

VERY FRIDAY

ETON, B. C.

PTION RATES

One Year.....$2.00

Year.....$2.50

yable in Advance.

VERTISING RATES

nt Co-Owner Notices.....$25.00

l Oil Notices.....6.00

tion Liquor Licenses.....5.00

er Liquor Licenses.....7.50

y Notices.....3.00

s of Thanks.....1.00

ificate of Improvements.....10,00

here more than one claim appears in notice, $2.50 for each additional claim.)

All other legal advertising, 12 cents a line first insertion, and 8 cents a line for each subsequent insertion, nonpariel measurement.

F. J. SMYTH, Manager.

PRINCETON, JULY 28, 1916.

WE WANT SQUARE MEN

THE political life of Canada is largely rotten, and thickly spattered with flesh-pot grabbers. Crazed with ambition, and filled with the lust for easy money these whitewashed bandits, posing as politicans, are seeking to gain the earth without using a gun on the highway. Canada needs in all its governments square men, who are too courageous to lie, and too honest to deal from the bottom. J. G. Holland voices our sentiments in the following lines:

God give us men. The time demands
Strong minds, great hearts, true faith and willing hands;
Men who the lust of office does not kill;
Men whom the spoils of office cannot buy;
Men who possess opinions and a will;
Men who have honor; men who will not lie;
Men who can stand before a demagogue;
And damn his treacherous flatteries without winking;
Tall men, sun-crowned, who live above the fog
In public duty and in private thinking!
For while the rabble with their thumb-worn creeds,
Their large professions and their little deeds
Mingle in selfish strife; lo! Freedom weeps!
Wrong rules the land, and waiting Justice sleeps!

TYPHOID FEVER

THE season for typhoid is rapidly approaching, and it behooves the people to be on their guard against this dreaded disease. It usually enters the system through infected milk or contaminated water, or contaminated food. Oysters, green vegetables, which have been fertilized by sewage are potent carriers of typhoid. Keep your eye on vegetables sold by Chinamen. We must eat or drink the germs in order to get the disease It does not come in the air. Cooking fruits, oysters and vegetables, and boiling water and milk are effectual methode of preventing. Atways keep your hands clean when in proximity of typhoid patients. The soldiers in the slimy trenches of Europe are freer from typhoid than the rich people who live upon American boulevards. This is due to the practice of the typhoid vaccination. It is not painful to be vaccinated with the typhoid serum. It consists of three hypodermic injections given at certain intervals. Several laboratories in the United States prepare this vaccine, and its use fairly guarantees against typhoid for two or three years.

IT is a short trench that has no dead rats.

LOVE can never lose its own, nor can it sin.

LOOKS as though it will soon be a close season for Germans in Europe.

IT takes a thousand dewdrops to give one rose a drink in the morning.

THE bit is mightier than the sword when it comes to buying a a lone drink.

BATTLES are not always on the cash system. They sometimes have a bayonet charge.

AT last poor Hetty Green is dead, and relieved from the worry of getting a meal ticket.

ALL missionairies look good to the South Sea cannibals, especially when they are boiled.

THESE days German "Kulture" is highly condemned, while Hungarian Kulture is welcomed in every home.

IT is said that the world has never had more than seven jokes. Might be so, but they have had a heap of children.

THERE is some goodness in the worst of men, and some badness in the best of men. We have seen a gambler give his life to save a child, and a parson take the last dollar from a starving child and a dying mother.

IT is reported that Rockefeller makes $140 a minute. At that rate he makes more in a week, than we do in a year. Once or twice we have made over $140 in a minute, but always stopped before it became a habit.

BANK·OF·MONTREAL

ESTABLISHED 1817

BOARD OF DIRECTORS:

H. V. MEREDITH, Esq., President

R. B. Angus, Esq. — E. B. Greenshields, Esq.
Sir William Macdonald — Hon. Robt. Mackay
Lord Shaughnessy, K.C.V.O. — C. R. Hosmer, Esq.
A. Baumgarten, Esq. — C. B. Gordon, Esq.
H. R. Drummond, Esq. — D. Forbes Angus, Esq.
Wm. McMaster, Esq.
Sir Frederick Williams-Taylor, L.L.D., General Manager.

Capital Paid up - $16,000,000.
Rest - - - 16,000,000.
Undivided Profits - 1,321,193.
Total Assets (Apl. 1916) 390,421,701.

BANK MONEY ORDERS

are a safe and convenient means of transmitting money to any point in Canada or the United States. Such Money Orders may be obtained at any Branch of the Bank of Montreal.

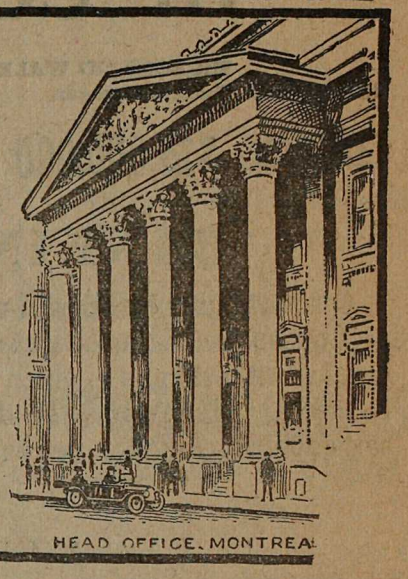

D. R. CLARKE,
Act'g Supt., British Columbia Branches,
VANCOUVER.

R. M. MANSFIELD,
Manager,
PRINCETON BRANCH.

Boundary News

Gold dust from Myers creek is being deposited in the bank at Chesaw.

Grand Forks refused to reduce the fee for liquor licenses The Mayor and Aldermen voluntarily reduced their own salaries $50 a year.

John D. Galloway, assistant provincial mineralogist, is spending a few days in the Hazelton district looking into the demands for wagon roads to the mines.

At the annual meeting of the local electric light company yesterday, D. B. Fotheringham, was elected president; A. M. Whiteside, vice-president, and F. W. McLaine, local director, in place of I. H. Hallett.

Barry Yuill has returned from a trip to Montana. He says that Butte is a seething mass of restless humanity. Crowds are lined up every morning waiting for the saloons to open, and some of the booze joints have 20 bartenders. The Butte thirst must be awful in the early hours of the morning.

Recently Tom Hansen was barred out of Oroville. He appealed to Washington, but the authorities there sustained the action of the local officials, and Tom will have to get a special permit when he desires to camp for a short time under the Stars and Stripes. Tom is about ripe enough to run for the legislature. He is too good an advertiser to be barred out of Victoria.

The Ledge has received a letter from George Robinson, partly deleted by the ships censor. George was abroad the Duke of Edinburgh when that ship took part in the naval battle of Jutland. He gives a graphic description of the battle, and states that the Germans lost more ships than they admitted, and thinks that it will be a long time before another naval engagement occurs. Robinson says that he gets The Ledge regularly, and had several copies with him when his ship went into action. Copies of The Ledge can nearly always be found where there is fighting going on, at home or abroad.

Robert Perry, the Lone Canadian was in town last week and procured a double set of non-acking molars. He can now chew anything from a 1910 beefsteak to a chunk of Wallace Mountain country rock. Bob has made a rich strike on the Bell mine near Beaverdell, and by next winter he should be wearing diamonds and silk stockings. This old trail blazer deserves the best in the market,

Mose Burns has gone to the front line trenches near Phoenix. The wagon road brigade are shelling the highway this week, and are well armed with sharp spades, elbow grease, and big lunch buckets. None of the brave boys are suffering from a lack of water. Captain Tom Russell, is in command, ably assisted by Sergeant Jim Murdoch, Corporal Charles Hagan, and Mose, the private. General Bowser will pass up the hill today and review the brigade from his chariot. The writer advises the little Napoleon to pack a bottle with a string attached to it.

John's Monument

EDITOR STAR

DEAR SIR.

The water was turned on yesterday at the John Houston Memorial. The first team of horses to approach it were hitched to an ice wagon, and they refused to drink. Perhaps the horses knew that the monument was cut by non-union labor from Austria. Methinks if old John knew this, that he would rise from his sarcophagus and rush along Vernon street with a battering ram.

Yours truly,
INTER POCULA.

Nelson, July 12, 1916.

Bob Perry died at Republic last week from too much strychnine. He was seven years old, and ate some raisins that he found in an old jumper.

THE CANADIAN BANK OF COMMERCE

SIR EDMUND WALKER, C.V.O., LL.D. D.C.L., President
JOHN AIRD, General Manager. H. V. F. JONES, Ass't General Manager

CAPITAL, $15,000,000 RESERVE FUND, $13,500,000

BANKING BY MAIL

Accounts may be opened at every branch of The Canadian Bank of Commerce to be operated by mail, and will receive the same careful attention as is given to all other departments of the Bank's business. Money may be deposited or withdrawn in this way as satisfactorily as by a personal visit to the Bank. S53

J. D. ANDRAS, Princeton, Manager.

Synopsis of Coal Mining Regulations.

COAL mining rights of the Dominion in Manitoba, Saskatchewan and Alberta, the Yukon Territory, the Northwest Territories and in a portion of British Columbia, may be leased for a term of twenty-one years at an annual rental of $1 an acre. Not more than 2,560 acres will be leased to one applicant.

Application for a lease must be made by the applicant in person to the Agent or Sub-Agent of the district inwhich the rights applied for are situated.

In surveyed territory the land must be described by sections, or legal sub-divisions of sections, and in unsurveyed territory the tract applied for shall be staked out by the applicant himself.

Each application must be accompanied by a fee of $5 which will be refunded if the rights applied for are not available but not otherwise. A royalty shall be paid on the merchantable output of the mine at the rate of five cents per ton.

The person operating the mine shall furnish the Agent wth sworn returns accounting for the full quantity of merchantable coal mined and pay the royalty thereon: If the coal mining rights are not being operated, such returns should be furnished at least once a year.

The lease will include the coal mining rights only, but the lessee may be permitted to purchase whatever available surface rights may be considered necessary for the working of the mine at the rate of $10.00 an acre.

For full information application should be made to the Secretary of the Department of the Interior, Ottawa, or to any Agent or Sub-Agent of Dominion Lands.

W. W. CORY,

Deputy Minister of the Interior.

N. B.— Unauthorized publication of this advertisement will not be paid for.— 83575.

Western Float

It is reported that apples will be cheap this fall.

Salt and water makes a good throat gargle.

Midway needs a connection between its railroads.

A. J. Beer has opened a store in West Summerland.

Watts the matter with Caven is the cry at Cranbrook.

Morris Madison of Chase died in Revelstoke this month.

A four story tourist hotel has just been built at Atlin.

There will be a tax sale in Summerland upon August 31.

There were no banks in Kootenay 25 years ago. Nelson got the first bank in the fall of 1891.

Get a bevy of chickens and raise eggs for the home market.

The sockeye salmon ran early this year in the Naas river.

Many people in Nelson never saw a table with a hole in it.

New potatoes are two cents a pound in New Westminster.

During June there were ten cases in the police court at Merritt.

The Canford sawmill is shipping 150 carloads of lumber to Alberta.

Trail is served by seven dairies, and only two of them sell clean milk.

Neil Gething has joined the Conservative Association at Vanderhoof.

Andy Paton and Tom Smith of Merritt are war prisoners in Germany.

In June, 31 building permits were issued in Trail, valued at $14,500.

The B. C. Bantams have broken all records for recruiting in the Dominion.

During June there were 16 births and three deaths in North Vancouver.

The plant of the Nanaimo Gazette was sold for $600 by auction, 50 years ago.

The steamer Port Simpson, wili make two runs on the Stikine river this year.

Rev. Thomas Green of Kelowna has been appointed archdeacon for the Okanagan.

The government has authorized the Rev. John McDougall to sell booze in Calgary.

P. J. Higgins of Rossland has gone to Hazelton to work on his mining properties.

At Penticton, W. B. Raincock was fined $5 for killing mountain sheep out of season.

Sergeant R. W. Rayner is recruiting for the 211th, American Legion at Vanderhoof.

At Lillooet 55 years ago the Chinese were raising spuds, and selling them for $40 a ton.

Chilliwack strawberries are being sold in Vernon, and California canned peaches in Kelowna.

Mike Drum died at Bonnie Claire, Nevada. He owned the Oriental mine at Gold Mountain, Nevada.

Charlie McRae was killed at the front in France. He was a son of Sandy McRae of Revelstoke, one of the best known pioneers of Kootenay.

Trade licenses in Prince Rupert are $20 a year. The merchants want it reduced, claiming that it is the highest in the province.

Last year in Rupe the uniforms for the firemen were made by Chinamen. This year they will probably be made by Jews or eastern shops.

Bruce Brown of Cranbrook has invented a bottle that it is utterly impossible to refill. He should have invented one that would, uever become empty.

Wing Wo Lung was a heavy loser by the Ashcroft fire. In addition to other losses he had 2,000 sacks of rice burned, upon which he lost $30,000.

Two steamers left Whitehorse on June 10, laden with tourists for Fort Yukon, to see the midnight sun. The boats arrived on June 23 and the tourists gazed on the sun for a straight 24 hours.

One man in Victoria refused to enlist, because he would have to give up taking music lessons. Poor excuse! At the front he could hear the balls whistle, the shells sing, and the bass roar of the cannon.

In May 261 drunks were arrested in Winnipeg, and only 24 in June. The closing of the bars had something to do with it. With a liquor license for about every 80 people in the town of Greenwood, B. C., not a drunk has been arrested for years, nor a case tried in the police court for six months.

B. C. Mines

Many placer claims are working in East Kootenay.

Two more lead furnaces have been added to the Northport smelter.

Copper bearing zones in gabbro have been discovered at Jordan river.

Some copper properties are to be developed on Indian river, about 40 miles from Vancouver.

The closing of so many mines in Mexico, has decreased the output of copper in America, 5,000 tons monthly.

About 20 miles north of Revelstoke, on Laforme creek, Bob Grimes is developing a galena property.

The Gladstone near the Lanark is under option to a Spokane company. Years ago this mine shipped to Swansea.

The St Eugene at Moyie has produced more than $10,000,000 worth of lead and silver. It is now being worked by leasers, its proved ore deposits having been exhausted.

Work will begin at once, on the coal mines at Seaton 20 miles from Hazelton by the Wright Coal Mining Co. The product is a bituminous coking coal, and the company expects to be shipping 300 daily before the end of July.

Several men from Merritt have located a group of asbestos claims, in the Douglas lake district. Work on them will begin in the fall.

The amount of gold received at the Dominion government assay office in Vancouver, for the year ending March 31, was $2,708,000.

The Sullivan in East Kootenay is one of the best galena mines in America. The ore bodies have been proved over a distance of two miles.

Additional machinery has been put in the Star mill at Sandon. The lead and zinc ores will be almost completely separated by the new machinery.

The Lanark mine is within 20 miles east of Revelstoke on the C.P.R. When the Horn-Payne operated it in early days, $800.000 worth of ore was taken out in three years. About two years ago W. B. Dornberg of Spokane examined and bought the property for its present owners. Good values and big ore bodies of galena in all the different levels. The company is shipping regularly and has already this spring sent 400 tons to Trail. The ore is trammed a mile to the railway.

According to advices from Boston, the DuPont Powder Company has completed arrangements for a $10,000,000 subsidiary company which will operate exclusively in Canada. The company has secured water power and other properties on the Saugauney, river in Quebec and will soon commence the erection of a plant. The product will be nitrogen, which will in due time be applied to the manufacture of high explosives at the company's plant in the United States.

Advices from Port Arthur state that there is much more interest being taken in mining in that district this year than there has been for several years. A promising looking copper prospect has been discovered at Mine Centre, about 190 miles wost of Port Arthur, on the Canadian Northern Railway. Some ore will be shipped to Trail, B. C. for testing. The find has resulted in a number of prospectors going to the district. Prospectors are busy on the iron ranges, northeast of Nepigon, working from the Canadian Northern.

The lady in the elevated railway was shocked. "Bobby," she said severely, "why don't you get up and give your seat to your father? Doesn't it pain you to see him reaching for a strap?" "Not in a train said Bobby.—New York Globe.

Coalmont Comment

Coalmont, July 26.—Yes, it's cool, but just think of Stefasson and Shackelton, and we ought to be thankful. But the weather is nothing compared to the "cold shoulder" of the politicians, and the cold, clammy hand of the heeler and grafter. Is the climate changing, and with it the political atmosphere? This is the time for the voters to do some good, hard thinking.

J. W. Tremlett and P. E. Crane, of the B. C. Copper Co., were at Bear Creek last Sunday.

Granby officials were recently at the Swede Group on Bear Creek, where unwatering the shaft has begun for the purpose of sampling the ore.

H. McCallister and partner, Tom Lee, are placering on Railroad Creek. Mr. McCallister has returned from Alaska to mine on his claims He formerly operated on Granite Creek some few years back.

F. P. Cook, L. N. Marcotte and associates have been working on the Chicago and Liverpool, adjoining the Armstrong property, and have uncovered a large body of good ore.

J. A. Schubert is prospecting on his gold-platinum claims.

Jim Kelly has been working on the Golden Star and General Joffre with favorable results. He is asking for a road to enable the shipment of ore.

W. L. Parish, of Winnipeg, former president of the Coalmont Colliers Co., is expected to arrive here this week.

A. N. Cantril, of Spokane, will be here on a short visit this week.

There is talk of reviving the newspaper here during the campaign. It will advocate independent progression and universal free trade; also woman suffrage and a few other reforms. Nothing like a broad platform to stand upon!

Odds and Ends

"My voice is for war." "But are you willing to offer the rest of yourself?"

Life is made up of little things, and some of the smallest cause the greatest grief and the greatest pleasure

I have found two sincere things in the world—a child's smile and the wag of a dog's tail.—Robert Ingersoll

WATER NOTICE

[DIVERSION AND USE]

TAKE NOTICE that Carl V. Dillard, whose address is Princeton, B. C., will apply for a licence to take and use 270 acre feet of water, out of Missezula Lake and Dillard Creek, which flows into Summers Creek at its head.

The water will be diverted from the stream at a point about 30 yards below its junction with Summers Creek and from the lake at its outlet, and will be used for domestic and irrigation purposes upon the land described as Lot 1909 and Easterly portion of Lot 1910, Kamloops Division.

This notice was posted on the ground on the 22nd day of July, 1916. A copy of this notice and an application pursuant thereto and to the "Water Act, 1914," will be filed in the office of the Water Recorder at Princeton, B. C. Objections to the application may be filed with the said Water Recorder or with the Comptroller of Water Rights, Parliament Buildings, Victoria, B. C., within thirty days after the first appearance of this notice in a local newspaper. The date of the first publication of this notice is 28th July, 1916.

CARL V. DILLARD, Applicant.
By P. W. Gregory, Agent.

MINERAL ACT

(Form F.)

CERTIFICATE OF IMPROVEMENTS

NOTICE

The No. 15 Fraction, New Wolf Fraction, New 37 Fractional, New No. 62-A and the No. 63-A Mineral Claims, situate in the Similkameen Mining Division of Yale District.

Where located—At Voigt's Camp, near Princeton, B. C.

Take notice that I, P W. Gregory, Free Miner's Certificate No. 96285 B, acting as agent for Emil F. Voigt, Free Miner's Certificate No. 96287 B, intend, sixty days from the date hereof, to apply to the Mining Recorder for a Certificate of Improvement, for the purpose of obtaining a Crown Grant of the above Claims.

And further take notice that action, under Section 85 of the Mineral Act, must be commenced before the issue of such Certificates of Improvements.

Dated this, First day of June, 1916.

CASTILE SOAP—Two lb. bars, 40 cts per bar.

PARAWAX—For sealing jars, 25 cts. per pound pkg.

MOSQUITO LOTION—Prevents and relieves bites, 25 cts.

PRINCETON DRUG and BOOK STORE
G. G. LYALL, Manager

INSURANCE

P. W. GREGORY

AGENT FOR THE FOREMOST

Fire, Life, Accident and Liability Companies—Canadian, British and American.

AGENT FOR THE

Allison Subdivision.

Barlow & Co.

All Kinds of

Fresh Fruit From

KEREMEOS

Icecream Park in Connection.
SOFT DRINKS
Bridge Street. Princeton

SOCIETIES

KNIGHTS OF PYTHIAS
PRINCETON LODGE No. 50
Meets 1st and 3rd Wed. at 8 p.m. in I.O.O.F. Hall
Visiting Brothers Welcome.
A. E. IRWIN, C. C. P. RUSSELL, K. of R. S.

PRINCETON LODGE I.O.O.F. No. 52.
Regular meetings. 8 p m., Thursdays, Sojourning brethren welcome. Hall situate on cor. Bridge St. and Vermilion Ave.
FELIX DARRAGH, Noble Grand JAS. DRUMMOND, Secretary
D. M. FRENCH—Manager of I. O. O. F. Hall

ERNEST S. SILCOX
BRITISH COLUMBIA LAND SURVEYOR AND CIVIL ENGINEER.
LANDS, TOWNSITE AND MINERAL SURVEYS.
PRINCETON, B. C.

PERCY W. GREGORY
Assoc. Mem. Can. Soc. C.E.
CIVIL ENGINEER
AND BRITISH COLUMBIA
LAND SURVEYOR
PRINCETON, B. C.

Avery & Avery
PRINCETON, B. C.
JUST RECEIVED:—
One carload Flour and Feed,
No. 1 Prime Feed Oats,
Feed Wheat, Rye,
Crushed Barley, Middlings,
Bran, Oyster Shell,
Chick Food, Etc.
Agents for Imperial Oil Co., Ltd., and the John Deer Plow Co.
H. H. AVERY, Manager.

The Princeton
Livery AND Feed Stables
R. N. ADAMS, Prop.
MY AIM IS—
—"To build a Business that will never know Completion, but that will advance continually to meet advancing conditions.
—"To Develop stocks and service to a notable degree.
—"To Create a Personality that will be known for its Strength and Friendliness.
—"To Arrange and Co ordinate activities to the end of winning Confidence by merting it.
—"To Strive always to secure the Satisfaction of every Customer."

Hotel Princeton
SWANSON & BROOMFIELD, Props.
Best Hotel in the Interior of British Columbia
AMERICAN PLAN
New and Modern Throughout. Rates Reasonable.
Dining Room Unsurpassed
Excellent Lines of Wines, Liquors and Cigars
PRINCETON, - B. C.

Similkameen Hotel
SUMMERS & WARDLE
PROPRIETORS
Large and New building, well Furnished and Plastered; Comfortable; Quietude.
Sample Rooms, spacious, in hotel.
Hotel is situated near Great Northern Railway station.
Vermilion Avenue,
Princeton, B.C.

MODEL LIVERY STABLE & AUTOGARAGE
PRINCETON, B. C.
Freight and Passenger Transportation
AUTO SERVICE==TOURS & TRIPS ARRANGED TO ALL PARTS
STAGE MEETS ALL TRAINS
W. S. GARRISON
Princeton & Tulameen

S. R. Gibson
AGENT FOR
QUEEN Fire Ins. Co
THE SUN Fire Ins. Co
B.C. LIFE Assurance Co

The Consolidated Mining & Smelting Co.
of Canada, Limited
Offices, Smelting and Refining Department
TRAIL, BRITISH COLUMBIA
SMELTERS AND REFINERS
Purchasers of Gold, Silver, Copper and Lead Ores
TRAIL BRAND PIG LEAD, BLUESTONE AND SPELTER

The Nutrient Quality of the Beer made by the
Princeton Brewing Co
Princeton, B. C.
Are well known. For Dinners, Luncheons or as an ordinary beverage
Sparkling, Creamy Beer
Is delicious and appetizing
Orders Promptly Attended

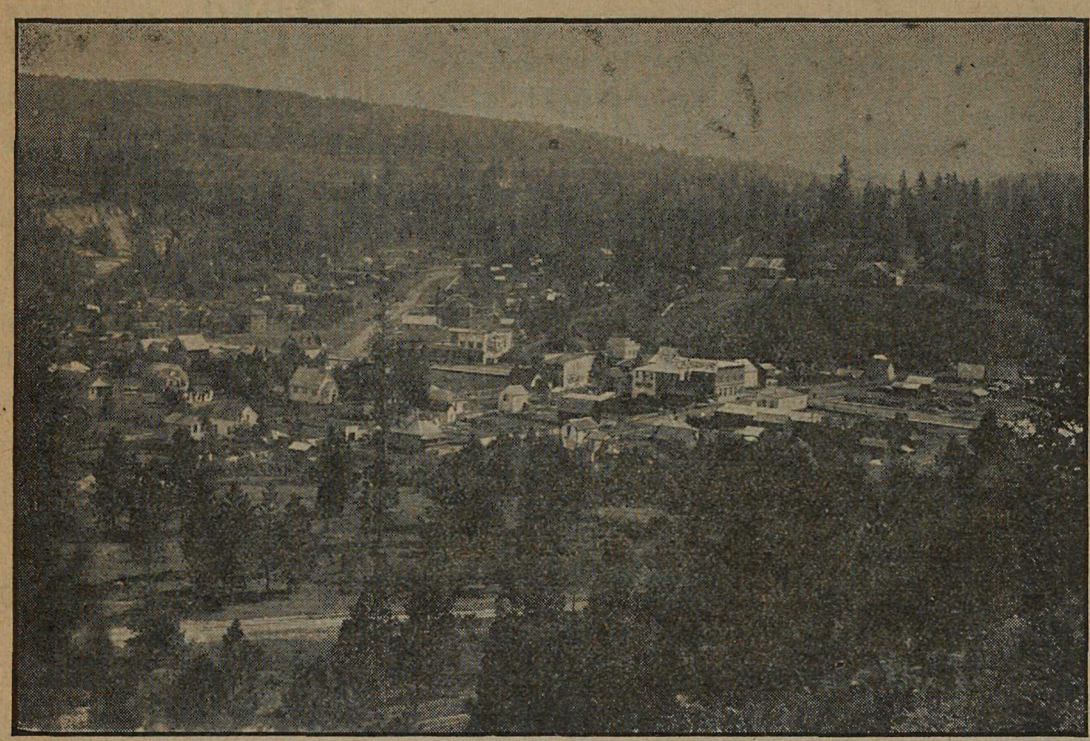

VIEW OF PART OF THE TOWN

PRINCETON

Unexcelled Advantages

For the . . .

Investor & Homebuilder

Commercial Centre and Natural Beauty Site

Metropolis of the Similkameen Valley . .

PRINCETON

Coal, Lode and Placer Mining

Electric Light for all purposes : Town has excellent service.

Waterworks System gives every satisfaction for Domestic and Fire Services.

PRINCETON

Coal and Land Company

PRINCETON, B. C.

ERNEST WATERMAN
Manager

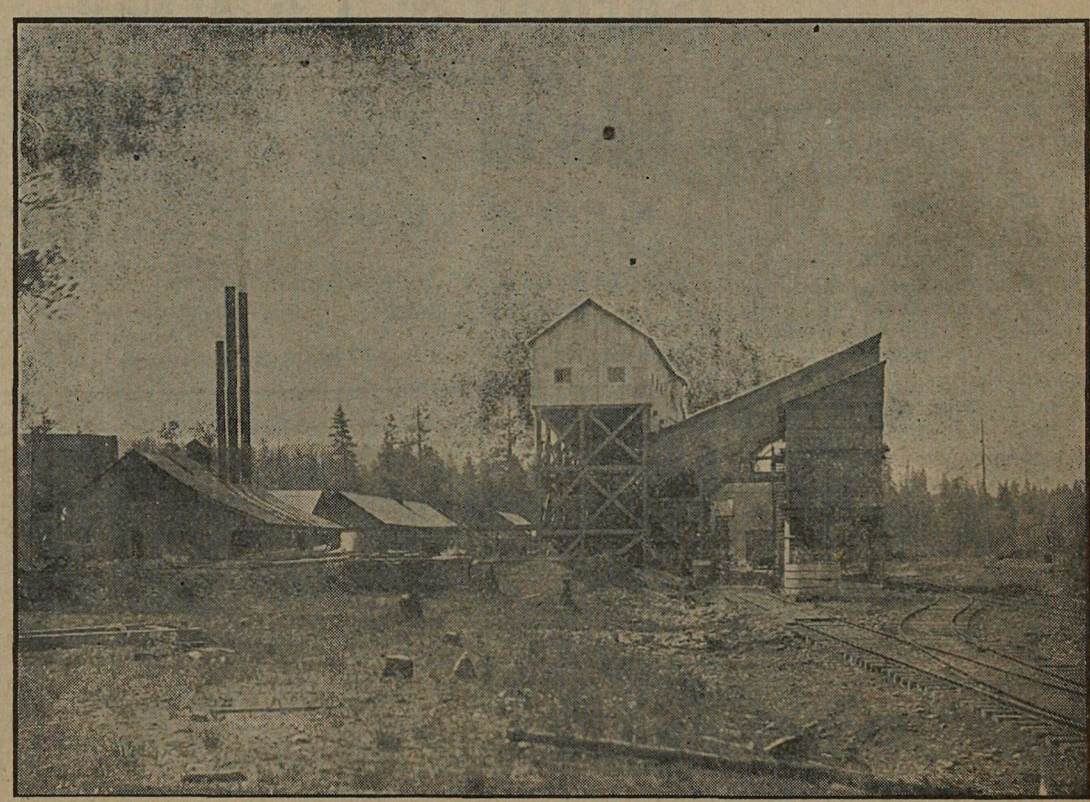

TIPPLE HAS CAPACITY OF 500 TONS COAL DAILY