SIMILKAMEEN STAR

17th Year No. 27 PRINCETON, B.C., FRIDAY, JULY 7, 1916. PER YEAR : $2 Cash Single Copy 5c.

Was Good Celebration

All connected with the holding of the Dominion Day celebration at Princeton this year express themselves as being satisfied with the result. Taking into account the wet and threatening weather, it was a big success, and the various committees are to be congratulated on their good work. The finance committee have paid all bills and will wind up the affairs with a clean sheet. Over $1200 has passed through their hands, which is a lot of money for a town the size of Princeton to raise for a celebration.

At the grounds for the two days an even 1,000 people paid admission and passed through the gates —the first day 404 and the second day 596. For the grand ball Friday evening 236 people paid admission. The special train from Oroville brought the band and the ball team, but the number of spectators was not up to expectations. The trains from Merritt brought in quite a good number. The works at Copper Mountain were shut down Saturday and most of the people came to the celebration.

Baseball

Baseball—Friday's game: Oroville, 3; Painceton, 1. Saturday's game: Oroville, 4; Princeton, 2.

Horse Races

Horse race, ¾ mile—Bert Thomas' horse, ridden by Ernest Garrison, 1st; Hastings' Ranch, 2nd.

Relay horserace—W. Mackie, 1st; Roy Turner and Angust Francis divided second money.

Boys pony race—Ernest Garrison, 1st; Wm Alguard, 2nd.

Turnstake race—Ernest Garrison, 1st; Tommy Melville, 2nd.

Saddle horse race—Geo. Allison, 1st; Hastings Ranch. 2nd.

Ladies' saddle horse race—Mrs. Wm. Thomas, 1st; Miss Sellers, 2nd.

Rock Drilling

Rock drilling—Exhibition by team from Rossland, Peter Clare and Oscar Anderson. They drilled 40¾ inches in 15 minutes in hard granite, and gave a spendid demonstration. There were no other teams to compete.

Athletic Sports

Boys' foot race—David Forsyth.
Girls' foot race—Babbie Thomas.
Sack Race—Ed Morris.
Greased pig—Dot Crookal.
Foot race, 100 yards—Betterton, 1st; Leon Marston, 2nd.
Putting the shot—Robt. Jamieson.

Celebration Notes

The good string of horses brought in from the Hastings Ranch at Aspen Grove by C. R. and C. L. Betterton helped out wonderfully. The boys are good sports.

It was an orderly crowd. Constables Sproule of Hedley and Bowen of Keremeos were here to assist Constable H. J. Mansell in preserving order, but their task was a light one.

The heavy rains for several days before the celebration settled the dust, and the racetrack, grounds and roads were in fine condition.

The visitors were well housed and fed. The hotels and lodging houses were filled. The members of the band were accommodated at Mrs. Waddell's large home on Kenley Avenue.

The hotels did well, and while the proprietors put up $100 each for the celebration, they are well satisfied. The Hotel Princeton served 600 meals during the two days, and the Similkameen and Tulameen hotels also had their full share of business.

The Oroville band gave splendid satisfaction, and played early and late and whenever called upon. They were fine fellows, all of them.

Oroville copped off the $250 baseball money, but they had no walkover. The two games were close and were good exhibitions. The Princeton battery for the first game was Melrose and Crookal; and for the second game, Mayouk and Crookal.

The dance was by far the largest ever held in Princeton. There were 236 paid admissions, and at times the floor was uncomfortably crowded. The Oroville orchestra supplied delightful dance music, and a splendid lap supper was served at midnight.

The Princess Theater was packed both evenings of the celebration.

Little Ernie Garrison is some jockey. He rode in three races and came under the wire first in all of them—a pretty good feat for a 10 year old boy.

The interest in rock drilling is on the wane. Ten years ago this used to be the big feature at a celebration, but now that machine drills are in use almost every where, people pay but little attention to the hand drillers' exhibition. It would be be better to devote this money to horse racing in future. In fact where there is such a good track, and this being largely a stock country, horserac ing could well be made the stellar attraction.

Coalmont Hotel Man Dies

Harry Brooks, who about a month ago bought out John Ryan's interest in the Coalmont Hotel, dropped dead of heart failure at Coalmont last Sunday morning. D. M. French, undertaker, went to Coalmont Monday and prepared the body for burial, which took place at Brookmere, named after the deceased. Mr. Brooks was about 58 years of age, and leaves a wife and two sons. He and his wife attended the celebration at Princeton last Saturday. He was an old timer in this part of the country.

LOCAL ITEMS

Mrs. (Dr.) McCaffery is at the coast on a short visit.

Mrs. D. M. French is at Merritt visiting with Mr. and Mrs. May.

Dr. Lewis was amongst the visitors from Oroville on Dominion Day.

Miss Mabel Dorer is here from Merritt visiting her sister, Mrs. Sorenson.

A. R. McPherson and Wm. Fessenden were over from Vernon for the celebrtion.

Mrs. Garrison and Mrs. Manahan and daughter Nellie arrived home from the coast last Friday.

Mrs. Robt. Fuller and children have arrived from Phoenix and will make their home at Copper Mountain.

C. F. Kearns left Tuesday for Vancouver to remain. Always good natured, and a splendid all round sport, Princeton is sorry to lose him.

The dance announced to be held at Copper Mountain on Friday evening, July 14th, has been postponed on account of coming so close after the Orange celebration.

John T. Ryan, who was interested in the Coalmont Hotel at Coalmont with L. N. Marcotte, left these parts about a month ago and is now said to be in South America.

Bert Thomas, Geo. Allison and Gus Murchie, forest rangers, are up on the Ashnola river making trails and arranging lookout stations, in preparation for the dry season.

Popular Ladies' Good Work

Peddling out mail and answering "hello!" at the telephone are not the only accomplishments which Miss Mary Young and Miss Lillian Woodburn possess, as was demonstrated during the celebration last Saturday afternoon. Armed with a supply of Red Cross tags and two receptacles for holding coin, these two deservedly popular young ladies made an attack on the crowd in the grand stand and separated the men from $71.20 in small change which they had saved up to buy lemonade and peanuts with. The money will now be used in a better cause. Following the example of these ladies' good work, L. M. Condon undertook and raised $15 amongst his Copper Mountain friends and added it to the fund, making $86.20 in all.

Provincial Election Sept. 14th

Premier Bowser has announced that the Provincial election would be held on September 14th, with nominations on August 3rd.

Observe July Twelfth

Another big celebration will be pulled off at Princeton next week, when Similkameen County Loyal Orange Lodge will observe Wednesday, July 12th. There promises to be a large attendance from all parts of the surrounding country to participate in the celebration of the greatest day in the history of the order. The Hedley band will be here and play during the day.

On that day the lodge will open in the I. O. O. F. hall at 10 a. m., and the parade will start at 10:30. In the afternoon there will be a program of sports at the race track, and in the evening there will be a grand ball.

At 2:30 there will be a baseball game for a prize of $100. It will be between Princeton and a team from the 172nd Battalion, Vernon, or between Princeton and Oroville. There will also be a football match between Princeton and Hedley for a purse of $25. Prizes, other than cash prizes, to the value of $30 were donated by the merchants of Princeton.

The other sports on the program are as follows:

Boys' Foot Race, [14 yrs. and under] $1.50 $1.00

Girls' Foot Race, [14 yrs. and under] 1.50 1.00

Sack Race, free for all..... Silk handkerchief, value $3.50. Pipe value $2.00

Ladies' race, free for all.....1st slippers value $4. 49lbs Robin Hood Flour, value, $2.25.

Orange ladies' race..... $3 $1.50

Men's free for all 100 yard dash.....1st ham. 2nd 98lbs Our Best flour.

Orangemen's race..... $3. $1.50

Orange ladies' nail driving contest, 1st. $3. 2nd $1.50.

Boy scouts' race, half mile, (handicap) 1st. 1 bat, 3 balls and mit. Pair spurs.

Girl guides' race [handicap] 75 yards. 1st. mesh bag. 2nd 3 books.

Red Cross Workers Wanted

The next Red Cross meeting will be held on Wednesday. July 19th. At the meeting held this week a vote of thanks was passed to Mrs. Waddell for the $5 raised at her tea in aid of the Red Cross funds, and to Miss Young and Miss Woodburn for the $86.20 raised in their Red Cross tag campaign on Dominion Day. There is abundance of work for the workers, but the workers are few, so the most enthusiastic of the workers say.

LOCAL ITEMS

Billy Kellem is prospectiug on Siwash Creek.

Penticton will endeavor to get a fish hatchery.

F. E. Haddon's family arrived from the coast Friday.

Wm. Freeman is home from a trip to Victoria and Ashcroft.

There is talk of reorganizing the Princeton brass band.

Chas. Bromfield is home after spending a week at the coast.

Miss Meausette is home from Keremeos, where she was for several weeks.

Miss Schotzko returned last Saturday after spending the winter at Los Angeles with relatives.

Mrs. J. A. Brown of Keremeos spent a few days in Princeton and was the guest of Mr. and Mrs. F. A. Howse.

Haying is in full blast, and the crops are exceptionally heavy. There is no trouble with grasshoppers so far this year.

Harry Trehearne, who enlisted about a month ago, came home to spend Dominion Day and help with the haying at the ranch.

Mr. and Mrs. J. W. Parks and children are here from Vancouver on a visit. Mrs. Parks is the daughter of Mr. and Mrs. W. H. Lyall.

James King went to Vancouver this week and expects to return with a car. He will have the car shipped to Spences Bridge and drive it the rest of the way home.

D. J. Matheson, mayor of Phoenix, and J. E. Thompson, Liberal candinate for the Grand Forks riding, were in Princeton on Dominion Day, having come over by automobile.

The annual school meeting will be held at the school house next Monday, July 10th, at 10 o'clock to elect a trustee for the three year term to succeed J. D Andras, and an auditor to succeed Ernest Waterman.

P. W. Gregory of Princeton has a brother, Major R. Gregory, at the front. He is in command of one of the new heavy batteries at Albert in France, not a great distance from Ypres.

L. W. Shatford, member for the Similkameen, was a visitor to Princeton last Friday. He is spending a few weeks going over the district and meeting the people. Mr. Shatford looks better in health than he has for some time.

W. B. Raincock, who will be remembered played hockey at Princeton last winter, was up for trial at Penticton recently for having a mountain sheep's head in his possession. Raincock contended that he got the head across the line, and claimed he had a U. S. game licence. He was fined $5 and costs. While the trial was in progress, Raincock received a message that his brother had been killed at the front. Deputy Game Warden Schisler, of Princeton, attended the trial, he having served the summons on the accused.

THE METAL MARKET

NEW YORK—Lead, 6.80.
Bar silver—66.
Copper—27.50 at 29 25.
ST. LOUIS—Spelter, 13c.
MONTREAL—Lead, 8.40.
Platinum—Refined, $75 to $78 per oz. Crude metal, 83 per cent platinum, $63 per oz. Market continues very slow. —From the Engineering and Mining Journal, New York.

COMING EVENTS

School Election—Monday, July 10th.

Orange Celebration—Princeton, Wednesday, July 12th.

Red Cross—Next meeting July 19th.

Western Irrigation Convention—Kamloops, July 25th to 27th.

BUSINESS LOCALS

A Good Bargain—I will sell my cabins and house. C. Bromfield.

For Sale—Iron bedsteads, springs and mattresses. Apply at Star office.

Wanted—Roomers and laundry. All modern rooms, $5 per month. Apply to Mrs. Waddell, Kenley Avenue.

Laundry Wanted—Will be called for or can be left with Mrs. Bolin, Tapton av.

MINERAL ACT

(Form F)

CERTIFICATE OF IMPROVEMENTS

NOTICE

The No. 2, United Verde No. 3, Nelson Fractional and Automatic Mineral Claims situate in the Similkameen Mining Division of Yale District.

Where located—At Voigt's Camp, near Princeton.

Take Notice that I, P. W. Gregory, Free Miner's Certificate No. B96205, acting as agent for Emil F. Voigt, Free Miner's Certificate No. B86895, intend, sixty days from the date hereof, to apply to the Mining Recorder for a Certificate of Improvements, for the purpose of obtaining a Grown Grant of the above Claims.

And further take notice that action, under Section 85, must be commenced before the issue of such Certificate of Improvements.

Dated this Thirteenth day of May, A. D. 1916.

NOTICE

Pound District Act

Whereas, under the provisions of this Act, application has been made to the Lieutenant-Governor in Council to constitute the Townsite of Princeton a a Pound District, notice is hereby given that thirty days after the publication of this notice the Lieutenant-Governor in Council will proceed to comply with the application, unless within the said time objection is made by eight (8) proprietors within the said proposed pound district, in Form A. of the Schedule to the said Act, to the undersigned.

L. A. CAMPBELL,
Minister of Finance and Agriculture.
Department of Agriculture,
Victoria, May 29th, 1916,

H. H. HUFF
Horseshoeing
No Frog, No Foot. No Horse
A good Frog, a good Foot, a good Horse
SHOP. BACK OF Princess Theater
"COME AND SEE DAD"

Princeton Tailor Shop
Reopened for business. New location Billiter avenue, near Canadian Bank of Commerce
Cleaning, Pressing and Repairing
Your Patronage Respectfully Solicited
W. R. BRYSON

Latest Spring Styles
in everything in the line of Clothing.
Suits and Hats, Boots and Shoes, Shirts, Neckwear, Sox, Etc.
Tobaccos and Pipes
C. WILLARSON & CO.
PRNICETON

BARGAINS IN
Ames Holden and Leckie
BOOTS and SHOES
Nothing equals them for Style, Fit, Finish and Wear
F. P. COOK
Granite Creek Coalmont Princeton

JUST ARRIVED
ONE CAR OF
Purity Flour
Comprising Purity Food, Corn Meal, Rolled Oats, coarse Oatmeal, Poridge Wheat and Poridge Oats.
When you get **Purity** you are getting the very best at the same price as other grades.
Thomas Bros.

ALLEN'S
BILLIARD ROOM
Comfortable and Well Lighted
Cigars, Tobaccos, &c.
BARBER SHOP, Baths

D. M. FRENCH
Undertaker and Funeral Director
All kinds of Coffins and Caskets on hand
Harold Ave. op. Hotel Princeton

WM. DALRYMPLE
BLACKSMITHING
in its various branches neatly and promptly done. Good workmanship and fair prices. Horseshoing specialized. A trial order solicited.
Iron and Wood Work of All Kinds.
Next Door to Model Livery Stable

JOHN NATHAN
CIGARS and TOBACCOS
CONFECTIONERY
Book & News Stand

Shamrock Brand
Cured Meats
Pickled Meats
Salt Meats
Pure Butter
Lard and Eggs
All kinds of Fresh, Salt and Smoked Fish kept in Stock.
P. Burns & Co., Ltd.

THE CANADIAN BANK OF COMMERCE

SIR EDMUND WALKER, C.V.O., LL.D. D.C.L., President
JOHN AIRD, General Manager. H. V. F. JONES, Ass't General Manager

CAPITAL, $15,000,000 RESERVE FUND, $13,500,000

SAVINGS BANK ACCOUNTS

Interest at the current rate is allowed on all deposits of $1 and upwards. Careful attention is given to every account. Small accounts are welcomed. Accounts may be opened and operated by mail.

Accounts may be opened in the names of two or more persons, withdrawals to be made by any one of them or by the survivor. S50

J. D. ANDRAS, Princeton, Manager.

Synopsis of Coal Mining Regulations.

COAL mining rights of the Dominion in Manitoba, Saskatchewan and Alberta, the Yukon Territory, the Northwest Territories and in a portion of British Columbia, may be leased for a term of twenty-one years at an annual rental of $1 an acre. Not more than 2,560 acres will be leased to one applicant.

Application for a lease must be made by the applicant in person to the Agent or Sub-Agent of the district inwhich the rights applied for are situated.

In surveyed territory the land must be described by sections, or legal sub-divisions of sections, and in unsurveyed territory the tract applied for shall be staked out by the applicant himself.

Each application must be accompanied by a fee of $5 which will be refunded if the rights applied for are not available but not otherwise. A royalty shall be paid on the merchantable output of the mine at the rate of five cents per ton.

The person operating the mine shall furnish the Agent wth sworn returns accounting for the full quantity of merchantable coal mined and pay the royalty thereon: If the coal mining rights are not being operated, such returns should be furnished at least once a year.

The lease will include the coal mining rights only, but the lessee may be permitted to purchase whatever available surface rights may be considered necessary for the working of the mine at the rate of $10.00 an acre.

For full information application should be made to the Secretary of the Department of the Interior, Ottawa, or to any Agent or Sub-Agent of Dominion Lands.

W. W. CORY,
Deputy Minister of the Interior.

N. B.— Unauthorized publication of this advertisement will not be paid for.—83575.

Ventilate Yourself

Many people ventilate their rooms and neglect to ventilate themselves. What I mean by self-ventilation is breathing in fresh air, pure thoughts, and doing uplifting actions.

Sitting all days within doors is unhealthy. Each person to be healthful and beautiful must get out into the open and walk. Even sitting in a carriage or motor and riding for hours in the air is far better than remaining in doors—but it is far more healthful to walk.

Our feet and legs were given us to use, not only for going from room to room, but for getting from place to place, for stirring up our blood and making us active.

Ventilate your body by walking. A great German physician told me that people should walk around their rooms when alone absolutely nude for half an hour each day. He advises mothers to put absolutely no night clothes upon their babies.

His theory is that they get better ventilation of the bodies by sleeping absolutely nude, under light but warm bed clothes.

This theory is in absolute practice in hundreds of cases with wonderful results of rosy cheeks and healthy bodies.

Ventilate your minds. Open the windows of your thoughts, drive out all jealousies, envy, and revenge. They are the impure microbes which destroy your pure thoughts of generosity, liberality, and gratitude.

Fill your brain cells full of fresh thoughts, of honest impulse. Crowd out fear of disease, anger, resentment, with fresh thoughts of love, charity and faith.

You will by ventilating your mind find that you are cleansed and refreshed and ready to absorb fresh thoughts and store them in clean brain cells.

Remember: Resentment and fear are the most dangerous microbes that clog the brain.—Lillian Russell.

The Mistress—My last maid was too familiar with the policeman. I hope I can trust you.

The Maid—Oh, yes, madam. I can't abear 'em. I've been brought up to 'ate the very sight of 'em. Pa's a burglar.

B. C. Mines

Paint and gypsum are plentiful in the Similkameen.

Machinery is now on the ground for the Donohoe mines at Stump lake.

Work is being pushed on the Norman copper claims at Jervis Inlet.

The tailings from the Standard mill at Silverton are allowed to go into Slocan lake.

There are 25 men working at the Aberdeen near Merritt. Jim Kelly is foreman.

Four mines in the Yukon, near Whitehorse are shipping daily 350 tons of copper ore.

It is reported that Alaska men are buying a big free milling proposition near Houston.

The mines in the Coeur d' Alene district, Idaho, are shipping 12000 tons of zinc ore a month.

The Iron Mask at Kamloops, is shipping a carload of concentrates daily to the Greenwood smelter.

The streams in B. C. can develop 3,000,000 horse power. Less than 10 per cent. of this power is being used.

Next month motor trucks will be used, to haul ore from the Union mine in Franklin camp to Lynch creek.

In the Yukon the Conrad, a galena proposition on Bennett lake is being re-opened by J. C. Harper and his partner.

Since Jim Wardner packed out the first ore in 1892, the Slocan has produced $30,000,000 worth of lead silver and zinc.

The Silver Standard near Hazelton is shipping ore to Trail. This summer it will ship 1000 tons of low grade ore to Tacoma.

The Bluebell mine and mill at Riondel is closed down, owing to its water supply being damaged by the floods.

It is reported that Mike Stanston has bonded his copper property in Summit camp, a few miles from Tulameen, to the Consolidated for $25,000.

In the South Belt at Rossland a rich body of ore has been struck on the Deer Park. The lead on the surface is ten feet wide and runs towards the Richmond through other claims. The Consolidated will do much diamond drilling on and around the Deer Park.

In the Bridge River district three stamp mills are running, and an electric light plant has been installed at the Pioneer mine. C. L. Copp has gone to the war.

Ore is being hauled by motor trucks from the copper mine at Loon Lake, Wash., to the railway near there for shipment to the Greenwood smelter.

The Bullwhacker of Butte, Montana, will ship a large tonnage to Greenwood, if satisfactory freight rates can be obtained. It has been shipping to Tacoma.

In Porcupine, Ontario, the Dome and Hollinger gold mines have already made $20,000,000, and still $34,000,000 worth of ore in sight. It costs $2.50 a ton to mine ore worth $6.20 a ton.

Several galena properties are being worked in Summit camp, not far from Tulameen. Upon one of these a Spokane company has already expended $60,000 in development, and shipping will begin when the wagon road is finished. About $10,000 is now available for the completion of the wagon road in Summit camp.

Trench Owls

The following extract is from a letter from an English officer at the front, quoted in the London Times: "When I was up in the trenches recently I saw numerous owls. They used to flap about among the trenches at night, quite regardless of shells and suipers, getting a fine harvest of rats and mice, with which the trenches literally swarm. They were the big brown owls. They always disappear two hours before dawn. I never could make out where to, but I suppose to woods behind the lines."

"Fellow dropped into the office the other day and ordered the paper, and we were pleased. Said it was a good paper, and we were glad. Said it was more than worth the money to any man of intelligence, and we were tickled. Said it was the mainstay of the town, and were supertickled. Said it was the greatest booster and the most reliiable townbuilder and developer in the whole community, and we yelled with joy. Paid for his paper, and—we slid gently to the floor in blistful unconsciousness. Nature had reached its limit."—Ex.

The Similkameen Star

PUBLISHED EVERY FRIDAY

AT PRINCETON, B. C.

SUBSCRIPTION RATES

British Empire, One Year.....$2.00
Foreign, One Year.....$2.50

Payable in Advance.

ADVERTISING RATES

Delinquent Co-Owner Notices.....$25.00
Coal and Oil Notices.....6.00
Application Liquor Licenses.....5.00
Transfer Liquor Licenses.....7.50
Estray Notices.....3.00
Cards of Thanks.....1.00
Certificate of Improvements.....10,00
(Where more than one claim appears in notice, $2.50 for each additional claim.)

All other legal advertising, 12 cents a line first insertion, and 8 cents a line for each subsequent insertion, nonpariel measurement.

F. J. SMYTH, Manager.

PRINCETON, JULY 7, 1916.

Do not throw the gaff. It may become a boomerang.

SOME become tyrants when clothed with authority, while others go crazy.

WHEN men and nations observe the Golden Rule, war and troubles will cease to exist.

LITTLE village fights and squabbles appear small these days, when lined up against the troubles around Verdun.

As a rule people think too little of what they say about others, and too much about what others say regarding themselves.

IN this province the law compels merchants to placard eggs, Fresh or Cold Storage. Each Chinese or preserved egg exposed for sale must be marked. Reform in the right direction.

HE who defames, boycotts and willingly injures his neighbor without cause, should not weep when he is handed a dose of the same stuff. He should swallow it without weeping, and change his ways in the future.

ALL over the province the hotelmen are getting their licenses reduced in price, owing to shortened hours. This is but fair, but hard on some municipalities, that depend largely upon the booze traffic to pay municipal expenses.

IN all our observations of the animal kingdom, we have never seen a giraffe smoking a cigarette, nor an elephant open his trunk and take out a bottle of booze.

IT is just 40 years since Custer and his soldiers met the Indians on the Little Big Horn in Montana, and were completely wiped out, not one living to tell the tale. The first news of this disaster, was given to the world by a man now living in Greenwood. Custer was called Yellow Hair by the Indians. He was a noted fighter, but too rash to command soldiers warring with redskins.

THE other day a bishop said God had a purpose in this war, and could give the victory to whom He wished. The bishop thinks that it is better for the war to continue until the nations are humbled, and come to Jesus in dead earnest. He believes that the non-observance of the principles of Christianity is really the cause of the great war. If all nations followed these principles it is sure that war would cease, but if one nation refused, it would place the others in a strange position. They would lose their cheeks in a short time.

Western Float

Skagway, Alaska, is now a dry town.

A soap factory will be built in Vancouver.

Recruiting sergeants are not wanted at Anyox.

Oats are being shipped from Fort Fraser to Alaska.

Hay is being shipped from Bulkley Valley to Juneau, Alaska.

In Port Alberni the police are kept busy chasing stray cattle.

Prospectors might use the aeroplane to advantage in the Slocan.

A new drug store in Vanderhoof celebrated its opening with a dance.

Last year 27,000,000 pounds of halibut were landed at B. C. ports.

Spring salmon sells for a little over seven cents a pound in Rupe.

Alberta goes dry next week, and the cow camps will lose their red lining.

There are 141 telephones in Trail, and 250 in Rossland. Nelson has 628.

Just now there are not many causaulties reported from the Granby front.

H. E. Porter died at the headwaters of the Stewart river, and was buried in Dawson. He was the locator of the Pueblo mine, near Whitehorse.

BANK·OF·MONTREAL

ESTABLISHED 1817

BOARD OF DIRECTORS:

H. V. MEREDITH, Esq., President
R. B. Angus, Esq. — E. B. Greenshields, Esq.
Sir William Macdonald — Hon. Robt. Mackay
Lord Shaughnessy, K.C.V.O. — C. R. Hosmer, Esq.
A. Baumgarten, Esq. — C. B. Gordon, Esq.
H. R. Drummond, Esq. — D. Forbes Angus, Esq.
Wm. McMaster, Esq.
Sir Frederick Williams-Taylor, L.L.D., General Manager.

Capital Paid up - $16,000,000.
Rest - - - 16,000,000.
Undivided Profits - 1,293,952.
Total Assets (Oct. 1915) 302,980,554.

BANKING BY MAIL

Deposits may be made, and withdrawn, by mail as easily, readily and safely as in person.

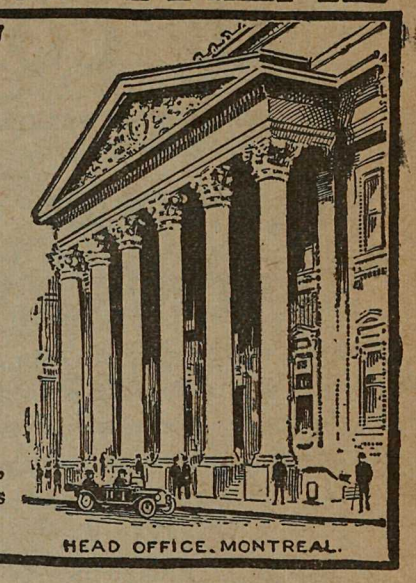

HEAD OFFICE, MONTREAL.

D. R. CLARKE,
Act'g Supt., British Columbia Branches,
VANCOUVER.

R. M. MANSFIELD,
Manager,
PRINCETON BRANCH.

The hotelmen in Prince Rupert want their licenses reduced from $1,000 a year to $300.

George Hallam was killed at Mission while unloading a scow of rock for the wagon road.

John Ryder died at Cheam aged 84 years. He drove team on the Cariboo road in early days.

Banks in Vancouver pay a city license of $800 a year. Their branches in the city pay $150.

When conditions are normal the Maritime provinces of Canada ship yearly 40,000 cases of lobsters to France.

The lessee of the Main hotel in Vancouver was fined $50, because he sold a bottle of whiskey to a soldier on Sunday.

At Whitehorse, Charles Gravel was fined $100, and six months at hard labor in the police barracks for using seditious language.

On July 1st a large number of redskins will assemble at Vanderhoof. They should come to the Boundary. Whiskey is scarce in Vanderhoof.

The Imperial Oil Co. imports large quantities of crude petroleum from Peru. It does not get any from Calgary.

The Duncan Leader has quit using green paper owing to the fact that dyes from Germany are out of the market. Canada should make its own dyes.

The Railway Commission meets in Nelson on July 5. Good chance to have the two railways at Midway connected by a spur. Public men should get busy.

Wm. Humphrey died in Victoria this month, aged 81 years. He came to Victoria in 1858. In early days he led a party of prospectors into the Omineca country.

This month Joe Firth while assisting to survey some copper claims near Quilchena was sunstruck and died in a few hours. This is a rare cause of death in B. C.

This month the Rev. James Turner was reported to be dying in California. The old-timers in Kootenay will regret to learn that this old pioneer Methodist parson is cashing in. He was very popular with the men who blazed the trails in B. C.

The hotel liquor licenses in Fernie have been reduced from $400 to $300 a year.

The telephone was conceived in Brantford, Ontario, and born in Boston, Mass. In 1874 Professor Bell devised the telephone in Brantford, which he made at Boston in 1875.

The cigar and fruit stores in Vancouver must be closed on Sundays. An effort will be made in that city to stop the selling of newspapers on Sunday. Freedom is getting scarce at the coast.

This year in Canada 11,500,000 acres are planted in wheat. The number of acres planted in oats is a little less. Less acreage has been planted this year in field crops, with the exception of hay, clover and alfalfa.

Fernie has suffered from high water. This city of calamity has suffered from nearly everything, and its citizens have the sympathy of the world. There must be a few good people in Fernie, or it would have been destroyed before this time. Through the war of elements and its inhabitants, it has a closer resemblance to Dante's Inferno than any other town in Canada.

The Editor's Big Day

The editor of a Kansas paper says that he picked up a Winchester rifle recently and started up the street to deliver the weapon to its owner. The delinquent subscribers got it into their heads that he was on the war path, and everyone he met insisted on paying all they owed. One man wiped out a debt of ten years standing. On returning to the office, he found a load of hay, 11 bushels of corn, 10 bushels of potatoes, a load of wood and a barrel of turnips.

Iron loses its magnetic properties when heated to redness, but regains them when cooled to blackness.

THE WIDE WORLD.

James H. Collins, a special writer for the Saturday Evening Post, is in Spokane gaining local color for a series of stories concerning mining methods of the west.

Mrs. Hettie Green, richest woman in the world, is dead. She was 83 years of age, and her fortune exceeded one hundred million dollars. She made ninety million herself, starting with ten million which her parents left her.

Following are the dates of some of the fall fairs to be held this year: Vancouver, August 14th to 19th; Chilliwack, September 13th to 15th; Nelson, September 20th to 23rd; Grand Forks, September 25th and 26th; Greenwood, September 27th; Summerland, October 11th and 12th.

Was Known in Princeton

Lieut. John Freeman, writing from Bristol to his parents in Princeton, tells of the death on June 3rd of Pte. Arthur Coles on the battle front shortly after being wounded. Mr. Coles was well known in Princeton, being for a time engaged in P. W. Gregory's surveying party, and later on survey work during the construction of the Kettle Valley railway. It is thought he enlisted from Penticton. Pte. Coles was doing first aid work, and just a few weeks ago was recommended for the Military Cross. The fatal blow came while he was attending to fellow comrades under heavy shell fire.

Kitchener

Could we have chosen, we had laid him down
In his own land within that sacred hall
Where many a hero, folded in his pall,
Lies, glorious in the light of his renown

We would have stilled awhile the city's hum,
Strewn blossoms, knelt in reverence to the Dead
With farewell clarions shrilling overhead
And muted sobbings of the requiem drum.

But Destiny decreed her mighty son
A statelier canopy, a tomb more vast,
Like some bold Viking he should sleep at last
Far from the clang of battles lost or won.

She spake—and Ocean took him! Let him be,
Th' Indomitable to the indomitable sea.

Bowyer Rosman

Odds and Ends

All that is great was at one time small.

A good front may help a man, but backbone is better.

The man who cannot forgive any mortal thing is a green hand in life.

If nations had to pay for their wars before they fought them, how few there would be!

Asbestoes is the only mineral that is fibrous enough to be spun into yarn and woven into cloth.

Hot weather hint—Just tell your wife she's beginning to show her age, and there is a decided coolness about your home immediately.

Not Particular

Butcher—Will you have a round steak, ma'am?

Mrs. Youngbride—I don't care what shape it is, so its tender.

NOTICE

No fishing or shooting allowed on Percy Rowlands' property on Summers creek and Onemile, lots 1819 and 1185.

PERCY ROWLANDS.

MINERAL ACT

(Form F.)

CERTIFICATE OF IMPROVEMENTS

NOTICE

The No. 15 Fraction, New Wolf Fraction, New 37 Fractional, New No. 62-A and the No. 63-A Mineral Claims, situate in the Similkameen Mining Division of Yale District.

Where located—At Voigt's Camp, near Princeton, B. C.

Take notice that I, P W. Gregory, Free Miner's Certificate No. 96285 B, acting as agent for Emil F. Voigt, Free Miner's Certificate No. 96287 B, intend, sixty days from the date hereof, to apply to the Mining Recorder for a Certificate of Improvement, for the purpose of obtaining a Crown Grant of the above Claims.

And further take notice that action, under Section 85 of the Mineral Act, must be commenced before the issue of such Certificates of Improvements.

Dated this, First day of June, 1916.

CASTILE SOAP—Two lb. bars, 40 cts per bar.

PARAWAX—For sealing jars, 25 cts. per pound pkg.

MOSQUITO LOTION—Prevents and relieves bites, 25 cts.

PRINCETON DRUG and BOOK STORE

G. G. LYALL, Manager

INSURANCE

P. W. GREGORY

AGENT FOR THE FOREMOST

Fire, Life, Accident and Liability Companies—Canadian, British and American.

AGENT FOR THE

Allison Subdivision.

Barlow & Co.

All Kinds of

Fresh Fruit From

KEREMEOS

Icecream Park in Connection.

SOFT DRINKS

Bridge Street. Princeton

SOCIETIES

KNIGHTS OF PYTHIAS

PRINCETON LODGE No. 50

Meets every Wednesday at 8 p.m. in I.O.O.F. Hall

Visiting Brothers Welcome.

K. C. BROWN, C. C. P. RUSSELL, K. of R. S.

PRINCETON LODGE I.O.O.F. No. 52.

Regular meetings. 8 p m., Thursdays, Sojourning brethren welcome. Hall situate on cor. Bridge St. and Vermilion Ave.

A. A. ROBERTSON, Noble Grand RAY MARSTON, Secretary

D. M. FRENCH—Manager of I. O. O. F. Hall

ERNEST S. SILCOX

BRITISH COLUMBIA LAND SURVEYOR AND CIVIL ENGINEER.

LANDS, TOWNSITE AND MINERAL SURVEYS.

PRINCETON, B. C.

PERCY W. GREGORY

Assoc. Mem. Can. Soc. C.E.

CIVIL ENGINEER

AND BRITISH COLUMBIA

LAND SURVEYOR

PRINCETON, B C.

Avery & Avery

PRINCETON, B. C.

We are now agents for the

Chevrolet Car

Price, $785 at Princeton

Dealers in Flour, Feed, Grain and Heavy Hardware.

Agents for Imperial Oil Co., Ltd., and the John Deer Plow Co.

H. H. AVERY, Manager.

The Princeton

Livery AND Feed Stables

R. N. ADAMS, Prop.

MY AIM IS—

—"To build a Business that will never know Completion, but that will advance continually to meet advancing conditions

—"To Develop stocks and service to a notable degree.

—"To Create a Personality that will be known for its Strength and Friendliness.

—"To Arrange and Co ordinate activities to the end of winning Confidence by meriting it.

—"To Strive always to secure the Satisfaction of every Customer."

Hotel Princeton

SWANSON & BROOMFIELD, Props.

Best Hotel in the Interior of British Columbia

AMERICAN PLAN

New and Modern Throughout. Rates Reasonable.

Dining Room Unsurpassed

Excellent Lines of Wines, Liquors and Cigars

PRINCETON, - B. C.

Similkameen Hotel

SUMMERS & WARDLE

PROPRIETORS

Large and New building, well Furnished and Plastered; Comfortable; Quietude.

Sample Rooms, spacious, in hotel.

Hotel is situated near Great Northern Railway station.

Vermilion Avenue, Princeton, B.C.

MODEL LIVERY STABLE & AUTO GARAGE

PRINCETON, B. C.

Freight and Passenger Transportation

AUTO SERVICE==TOURS & TRIPS ARRANGED TO ALL PARTS

STAGE MEETS ALL TRAINS

W. S. GARRISON

Princeton & Tulameen

S. R. Gibson

AGENT FOR

QUEEN Fire Ins. Co

THE SUN Fire Ins. Co

B.C. LIFE Assurance Co

The Consolidated Mining & Smelting Co.

of Canada, Limited

Offices, Smelting and Refining Department

TRAIL, BRITISH COLUMBIA

SMELTERS AND REFINERS

Purchasers of Gold, Silver, Copper and Lead Ores

TRAIL BRAND PIG LEAD, BLUESTONE AND SPELTER

The Nutrient Quality of the Beer made by the

Princeton Brewing Co

Princeton, B. C.

Are well known. For Dinners, Luncheons or as an ordinary beverage

Sparkling, Creamy Beer

Is delicious and appetizing

Orders Promptly Attended

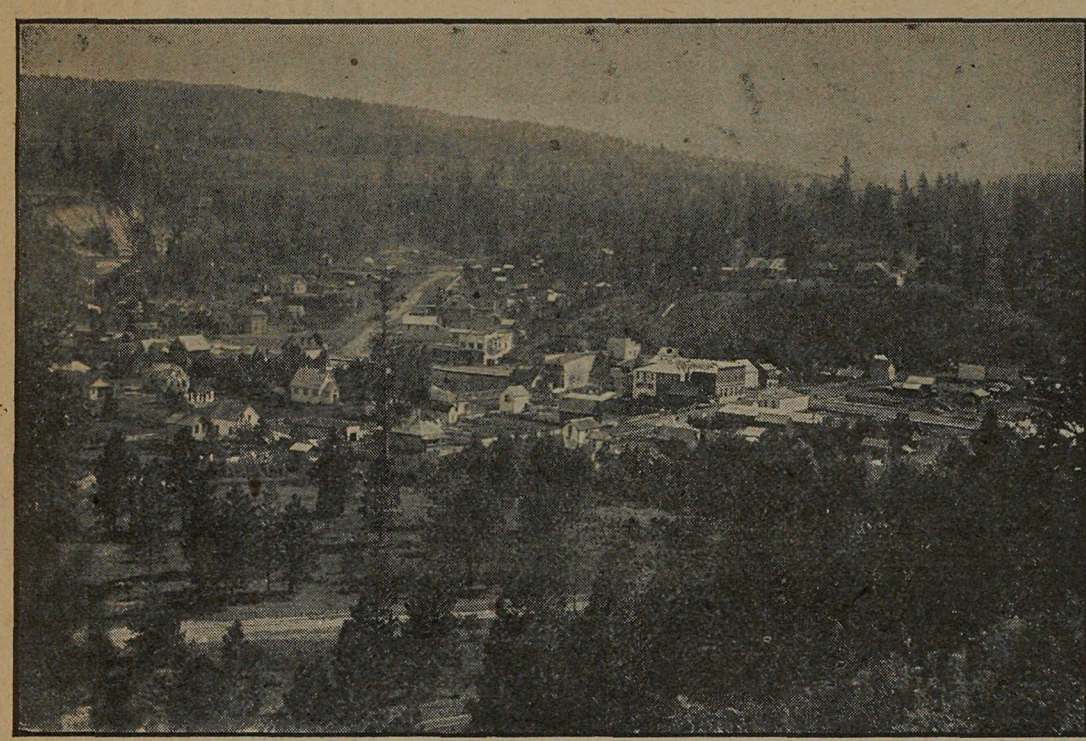

VIEW OF PART OF THE TOWN

PRINCETON

Unexcelled Advantages

For the . . .

Investor & Homebuilder

Commercial Centre and Natural Beauty Site

Metropolis of the Similkameen Valley . .

PRINCETON

Coal, Lode and Placer Mining

Electric Light for all purposes : Town has excellent service.

Waterworks System gives every satisfaction for Domestic and Fire Services.

PRINCETON

Coal and Land Company

PRINCETON, B. C.

ERNEST WATERMAN
Manager

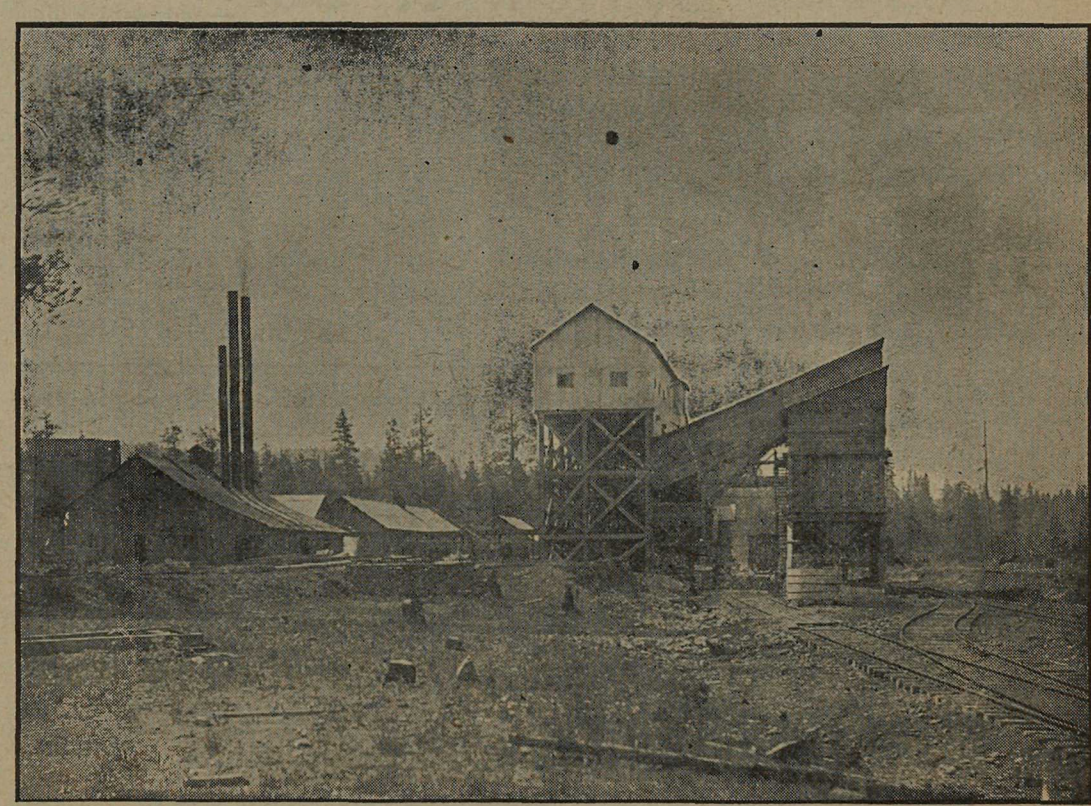

TIPPLE HAS CAPACITY OF 500 TONS COAL DAILY