SIMILKAMEEN STAR

16th Year No. 16 PRINCETON, B.C., FRIDAY, APRIL 16, 1915. PER YEAR: $2 Cash Single Copy 5c.

TRACKLAYERS ARE NEAR PRINCETON

Steel will Be Connected Up by April 21st Is Present Prediction.

Tracklaying on the Kettle Valley railway is progressing so favorably that it is predicted the rails will be connected up with those of the Great Northern in Princeton about next Wednesday, April 21st. By Sunday the tracklaying gang will be pretty close to the Onemile creek bridge near the cement plant.

Commencing in June a tri-weekly service will be inaugurated, trains going east passing through Princeton on the afternoons of Monday, Wednesday and Friday, reaching Penticton those nights. Westbound trains will leave Penticton on Tuesday, Thursday and Saturday mornings, arriving at Princeton before noon on the same days. Thus on three days each week Princeton will have two trains, one C. P. R. and one G. N. On the other week days there will be the westbound C. P. R. trains.

Liberals Pass Resolution

At their meeting last Mouday night the Princeton Liberal Association passed the following resolution:

"Resolved, that we, the Independent Liberal Association of Princeton, after hearing the past record and the future political plans of our prospective Liberal member, Mr. Conklin, do firmly believe that he is a conscientious and upright man, and further that we have great confidence in his being elected as member for the Similkameen riding, and that he will fulfill this important and responsible office faithfully and in accordance to the views of the Liberal party."

Robertson-Howard

In St. Cuthbert's church, Princeton, by the Rev. G. D. Griffiths on the 8th inst., William Hunter Morrison Peddie, youngest son of Andrew Robertson, Esq., former head master of Cambuslang school (retired) Biransmuir, Cambuslang, Scotland, to Florence Esther Edhouse, third daughter of Frederick John Howard, Esq., Richborough farm, Sandwich, Kent, England.

The Star charges 10 cents a line for publishing reports of political meetings of both parties.

LOCAL ITEMS

See Max Wilson for wall paper.

J. D. Anderson, P. L S., of Trail, has been here for several days connecting up the Great Northern right of way.

At the meeting of Vermilion Rebekah Lodge last Monday evening Mrs. Gellatly was presented with a past noble grand's jewel.

Miss Naomi Leighton left Monday for Meyers Falls, Wash., where she will visit with her grandmother for the next few weeks.

Mr. and Mrs. A. J. LaRose are receiving congratulations on the arrival of a handsome baby girl which was born on April 15th.

The Great Northern have two or three work trains on the line between Oroville and Coalmont putting the road in shape for increased traffic.

A branch store is being epened at Hedley by the A. E. Howse Co., Ltd. J. A. McLeod is in Hedley this week looking after the fitting up of the new store.

Wm. Cole, better known to the general public as "Peanuts," this week severed his connection with the Guthrie-McDougall Co., after being in their employ continuously for three years.

On Sunday April 25th the members of Princeton Lodge No. 52, I. O. O. F. will celebrate the 96th anniversary of the founding of the order, by attending church services in the evening in a body.

The new war tax stamps have been received at the local postoffice, and their use was begun yesterday. The stamps are similar to the ordinary one and two cent postage stamps, but have at the base the words "war tax."

Wednesday evening, the local lodge of Knights of Pythias gave a delightful dance to their friends, and the affair was kept up until 1 o'clock. Refreshments were prepared and served by the ladies. Music was supplied by Mrs Leighton's orchestra.

A visitor of unusual interest and unique personality was in Princeton this week, reference being made to Matthew McCauley, a councillor of Penticton and formerly of Edmonton, Alberta. He was identified with the early history of Edmonton by the prominent part he took in laying the foundations of a great city. When justice was tardy and the rights of citizens jeopardized in the early 80s, Mr. McCauley was one of a fearless band of vigilantes who dealt promptly and forcibly with wrongdoers. He has met a number of old Edmontonians in the Okanagan and Similkameen and was pleased to meet here J. M. Wright, both having crossed the plains in a 'schooner' about the same time in advance of railway travel. Mr. McCauley is a welltodo and sterling citizen and is a valuable acquisition to the Similkameen district.

Horse Buyers Coming

The Princeton Board of Trade is asked to announce that a sale will be held here on Monday, April 26th, with the object of acquiring horses suitable for military purposes by the Canadian government. The buyers want good saddle horses, not less than 15 hands, and heavy artillery horses up to 1500 pounds in weight, good short backed, well ribbed up horses that can move well and gallop when necessary. The horses will be required for immediate shipment, and therefore, they must be in good condition, quiet and well broken.

Attended Medical Clinic

Dr. T. C. Campbell returned on Friday last from the coast, where he attended a very successful three weeks' medical clinic. The doctor witnessed and assisted in many advanced surgical cases, which included Cæsarean section, goitre, fractures of the skull and abdominal operations. While in Portland he was the guest of Dr. K. A. J. MacKenzie, dean of the medical faculty of the University of Oregon.

The doctor was glad to return to Princeton, and says there is no climate anywhere to compare with this.

Funeral Held Sunday

The funeral of the late Dr. Hugh B. Cameron was held last Sunday afternoon, Rev. J. A. Gillim officiating. Dr. Cameron was on Granite Creek in 1885, and is said to have been the first man to discover platinum on the creek. He sent samples to Paris to be tested, and they proved to be genuine. Some years ago he went to Atlin, ran a newspaper for a time and was afterwards mining recorder. He again returned to this district and settled on a ranch near Tulameen. In his younger years he was a practicing physician and was for a time in charge of the general hospital at Melbourne, Australia. At the time of his death he was 74 years old

Bachelors' Dance Tonight

The bachelors of Princeton will be "at home" to their friends tonight in the I. O. O. F. hall. Considerable preparation has been made and a big turnout is expected. The dance is free to all, and a general invitation is extended to everyone.

INSANE MAN TRYS TO END HIS LIFE

Bumps Head on Rocks, Breaks Windows and Uses Axe with Effect.

Intense excitement prevailed in Princeton last Sunday morning during the hour or two that an insane man ran amuck. Fully bent on taking his own life he dashed from place to place, and when finally captured in required four strong men to hold him. Peter Carter is the name he gives and he says he is an Irishman. He said he reached town the night before, having come over from the coast via. the Coquihalla pass. He is in the hospital recovering from his self inflicted wounds while two men are constantly on guard. He will probably be taken to the asylum next week.

D. M. French saw the man Sunday morning beating his head against a rock down near where the railway crosses Bridge street. The man then ran towards the station, then across Vermilion Ave. and up by the hospital. He then came down into Rev. Gillam's yard where he picked up an axe and chopped viciously at his forehead, until the minister succeeded in wresting it form him. By this time Constable Rayner and several others were in pursuit, but the man got down into the business part of town. He smashed a plate glass window in the A. E. Howse store, broke in the front of the drugstore and broke through the window of Prosser's harness shop. He pounded his head with glass, harness hames and anything he could lay hold on. The top of his head was a mass of cuts and bruises and he was bleeding profusely. At the hospital Dr. Campbell put in some 40 stitches. The man is about middle age and is evidently a railway laborer.

MINES AND MINING

Two shifts have been working for the past two months in the tunnel on the Penticton-Chilliwack Coal company's property near town. The tunnel is now in 225, and is being driven towards the shaft.

LOCAL ITEMS

Don't forget the Bachelors' Ball tonight.

Miss Nora Lyall is here from Hedley on a visit.

F. S. Norcross is back from his trip to the Boundary.

Wm. Britton was down from Tulameen during the week.

E. S Silcox came home from the coast last Friday.

Mrs. Wilcox is home from Portland, where she was visiting with relatives.

Constable Pritchard took a prisoner over to Kamloops the first of the week.

Make sure that a war tax stamp is affixed to your letter or postcard before mailing.

"Judge" Wood is having some improvements made on his residence on Billiter avenue.

Dudley Michel, connected with the Provincial mines department, was here the first of the week.

Mrs. T. C. Campbell will not receive on Wednesday, April 21st, nor again until further notice.

R. S. Conklin, the Liberal candidate for this district, was in town Monday and held a meeting.

Rev. Father LeChesne will celebrate mass at the Board of Trade room at 8:30 a. m. next Sunday, April 18th.

Mrs. D. M. French returned Wednesday from Gilmour, Wash., where she was visiting for the past month.

A. D. Wilson, who has had charge of A. L. White's store for some time, is leaving to day with his wife for Vancouver.

Mrs. John Dignan is leaving this week on a visit with Penticton friends. Mrs. McDonald will return to her home in Penticton with Mrs. Dignan.

MILITARY HORSES
WANTED
For Canadian Government

RIDING HORSES

Age, rising 5 to 10 years. Height, 15 to 15-3 hands. Weight, 1000 to 1200 lbs.

ARTILLERY HORSES

Age, rising 5 to 10 years. Height 15 to 16 hands. Weight, 1300 to 1500 lbs.

COLOURS

Bays, browns, blacks, chestnuts, blue roans, red roans. No light greys or whites.

REQUIREMENTS

All horses must be in good condition sound, of good conformation, free from blemishes or vice, and broken to harness or saddle. A. D. McRAE, Lieut. Col.
Chief Commissioner for Remounts for the West.

HORSES WILL BE INSPECTED AT

Similkameen on Friday, 23rd April
Keremeos on Saturday, 24th April
Princeton on Monday, 26th April

B. S. MICHELL,
Government Purchaser.

JOHN NATHAN

CIGARS and TOBACCOS
CONFECTIONERY

Book & News Stand

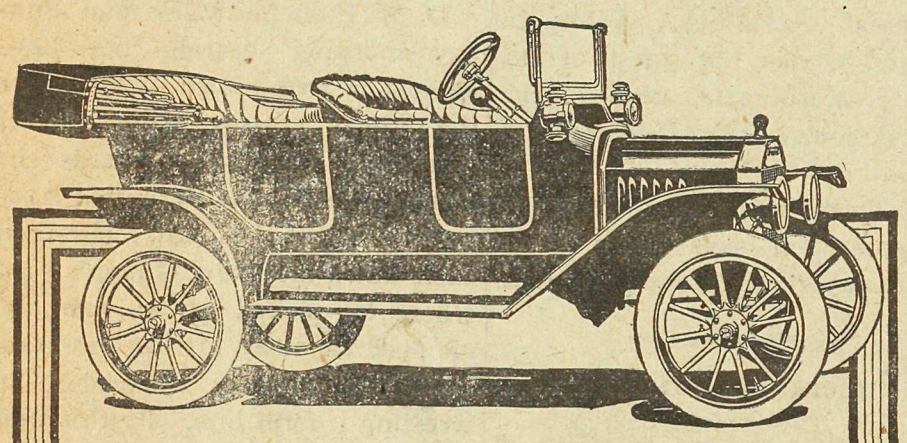

"MADE IN CANADA"

Ford Touring Car
Price $590

No advance in the price of the "Made in Canada" Ford will be made because of the additional 7½ per cent War Tariff. We as loyal Canadians will gladly absorb whatever increased duty we are forced to pay on such raw materials as cannot be obtained at home. The Ford is manufactured in Canada—not assembled in Canada.

The Ford Runabout is $540; the Town car $840; the Coupelet $850; the Sedan $1150—all fully equipped, f. o. b. Ford, Ont. Ford buyers will share in our profits if we sell 30,000 cars between August 1, 1914 and August 1, 1915,

We carry a large stock of Ford parts.

WELLS & TURNER
Agents, Princeton

Ford
THE UNIVERSAL CAR

SPRING SALE

Big bargains in Men's spring and summer suits, felt hats, Panama hats, fine dress shirts, working shirts, underwear, boots and shoes, sox, neckties, collars, ladies' waists, etc. All sale prices are for cash.

THOMAS BROS.

Garden Seeds

A full assortment of Rennie's and Ferry's seeds. Also rakes hoes and everything necessary for your spring gardening.

F. P. COOK

Granite Creek Coalmont Princeton

Latest Spring Styles

in everything in the line of Clothing.

Suits and Hats, Boots and Shoes,
Shirts, Neckwear, Sox, Etc.

Tobaccos and Pipes

C. WILLARSON & CO.

PRNICETON

WE ARE BUSY

Opening up the new 1915

WALL PAPER

Which has just arrived. The finest selection ever brought to the valley. Will be pleased to have you call and look the stock over, or send for samples.

MAX S. WILSON

Painter and Paper Hanger, etc. Special prices on painting, paper hanging, etc. during the hard times.

PRINCETON = = BRITISH COLUMBIA

THE CANADIAN BANK OF COMMERCE

SIR EDMUND WALKER, C.V.O., LL.D., D.C.L., President
ALEXANDER LAIRD, General Manager JOHN AIRD, Ass't General Manager

CAPITAL, $15,000,000 RESERVE FUND $13,500,000

PANAMA-PACIFIC INTERNATIONAL EXPOSITION

SAN FRANCISCO, CAL.

FEBRUARY 20th, 1915 TO DECEMBER 4th, 1915

This Bank having its own branch at **San Francisco, Cal.** is able to offer special facilities to visitors to the Panama-Pacific International Exposition. Branches at Portland, Seattle, Vancouver, Victoria and other points on the Pacific Coast.

Drafts, Money Orders and Travellers' Letters of Credit issued payable at any of these places. S31

J. D. ANDRAS, Princeton, Manager.

BANK OF MONTREAL

ESTABLISHED 1817

Capital Paid Up $16,000,000. Rest $16,000,000.
Undivided Profits $1,232,669 Total Assets (October 1914) $259,481,663

BOARD OF DIRECTORS
H. V. Meridith, Esq., President

R. B. Angus, Esq. E. B. Greenshields, Esq. Sir William McDonald
Hon. Robt. McKay Sir Thos. Shaughnessy, K.C.V.O, David Morrice, Esq.
C. R. Hosmer, Esq. A. Baumgarten, Esq. C. B. Gordon, Esq.
H. R. Drummond, Esq. D. Forbes Angus, Esq. Wm. McMaster, Esq,

SIR FREDERICk WILLIAMS-TAYLOR, General Manager

Bankers in Canada and London, England, for Dominion Government
Branches established throughout Canada and Newfoundland; also in London, England; New York, Chicago, Spokane and Mexico City

Savings Department at all branches, Deposits of from $1,00 upwards received and interest allowed at current rates, A general banking business transacted

C. SWEENEY, Supt. of B. C. Branches. Vancouver
R. M. Mansfield, Manager, Princeton

About Float.

Float is not a periodical. It is a book containing 86 illustrations all told, and is filled with sketches and stories of western life. It tells how a gambler cashed in after the flush days of Sandon; how it rained in New Denver long after Noah was dead; how a parson took a drink at Bear Lake in early days; how justice was dealt in Kaslo in '93; how the saloon man outprayed the women in Kalamazoo, and graphically depicts the roamings of a western editor among the tenderfeet in the cent belt. It contains the early history of Nelson and a romance of the Silver King mine. In it are printed three western poems, and dozens of articles too numerous to mention. Send for one before it is too late. The price is 25 cents, postpaid to any part of the world. Address all letters to

R. T. Lowery
GREENWOOD, B. C.

Synopsis of Coal Mining Regulations.

COAL mining rights of the Dominion in Manitoba, Saskatchewan and Alberta, the Yukon Territory, the Northwest Territories and in a portion of British Columbia, may be leased for a term of twenty-one years at an annual rental of $1 an acre. Not more than 2,560 acres will be leased to one applicant.

Application for a lease must be made by the applicant in person to the Agent or Sub-Agent of the district inwhich the rights applied for are situated.

In surveyed territory the land must be described by sections, or legal sub-divisions of sections, and in unsurveyed territory the tract applied for shall be staked out by the applicant himself.

Each application must be accompanied by a fee of $5 which will be refunded if the rights applied for are not available but not otherwise. A royalty shall be paid on the merchantable output of the mine at the rate of five cents per ton.

The person operating the mine shall furnish the Agent with sworn returns accounting for the full quantity of merchantable coal mined and pay the royalty thereon: If the coal mining rights are not being operated, such returns should be furnished at least once a year.

The lease will include the coal mining rights only, but the lessee may be permitted to purchase whatever available surface rights may be considered necessary for the working of the mine at the rate of $10.00 an acre.

For full information application should be made to the Secretary of the Department of the Interior, Ottawa, or to any Agent or Sub-Agent of Dominion Lands.

W. W. CORY,
Deputy Minister of the Interior.

N.B.—Unauthorized publication of this advertisement will not be paid for.—58782.

A solution of boracic acid will keep eggs good for 100 years. The writer cannot prove this, although he has seen eggs that appeared to be about that age.

PHOENIX

The ranchers have finished their spring plowing.

Tommy Russell has invented a new sawhorse. Lots a horse sense

You can buy almost everything in this town, from a job to a carload of beer.

Jim Summers is lecturing on politics.

Jack Hartman is getting ready for the boom, and has bought a stock of champagne for the Queens.

Big Andy Johnson, is doing a large business at the Knob Hill hotel. Andy is one of our most progressive citizens, and the handsomest Norwegian this far north.

You do not have to beat about the Bush to find the Brooklyn hotel. It stands out white and prominently, as a monument to the enterprise of Jim Marshall. Its present proprietor looks like a parson, and is a great favorite with miners, ministers and millionaires.

A reader wants to know who buys the tickets for patriotic performances in Phoenix, the English speaking people out of work, or foreigners or belligerents? The Ledge does not know, although the Granby office staff might be able to furnish the desired information.

Jim Murdoch is in town, and has a big roll of money. He spent the winter in Hedley running a flying machine between the Similkameen hotel, and the Nickle Plate mine. One Sunday night while at mass, a boy poked his head into the church door, and shouted, "Jim your Zepp has gone." He had tied the flier to a pole, and some wag had cut the guy ropes. In his hurry to catch it Jim rushed out of church, upsetting the holy water, and knocking down four Irishmen who were doing penance. Jim chased the machine as far as Keremeos where he lost sight of it. The same night he walked to Phoenix and at present is busily engaged collecting hot air, rope and war opinions. With these materials he intends to construct a huge aeroplane for the purpose of taking all the foreigners in Phoenix, back to Spokane or Europe. "Goodbye Jim! Take keer of yerself."

MODEL
LIVERY STABLE
and Auto Garage
PRINCETON, B.C.

Freight and Passenger Transportation

Auto Service—Tours and Trips arranged to all parts

STAGE MEETS ALL TRAINS

W. S. GARRISON,
Princeton and Tulameen.

Similkameen Hotel
SUMMERS & WARDLE
PROPRIETORS

Large and New building; well Furnished and Plastered; Comfortable; Quietude.

Sample Rooms, spacious, in hotel

Hotel is situated near Great Northern Railway Station.

Vermilion Ave. PRINCETON, B. C.

Hotel Princeton
SWANSON & BROOMFIELD
Props.

Best Hotel in the Interior of British Columbia

AMERICAN PLAN

New and Modern Throughout. Rates Reasonable.

Dining Room Unsurpassed.

Excellent Lines of Wines, Liquors and Cigars

PRINCETON, B.C

D. G. McCURDY
REAL ESTATE
INSURANCE

AGENT FOR

Queen Fire Insurance Co.
The Sun Fire Insurance Co.
B.C. Life Assurance Co.

The Nutrient Qualities of the Beer made by the

Princeton Brewing Co.
Princeton, B.C.

Are well known. For Dinners, Luncheons or as an ordinary beverage our

Sparkling, Creamy Beer

Is Delicious and appetizing

Orders Promptly Attended

BLACKSMITHING

in its various branches neatly and promptly done. Good workmanship and fair prices. Horseshoeing specialized. A trial order solicited.

NEVER SLIP SHOES

Next Princess Theatre, Angela Ave

F. S. BURR
General Blacksmith

D. M. FRENCH

UNDERTAKER and FUNERAL DIRECTOR

All kinds of Coffins and Caskets on hand

Harold Ave. op. Hotel Princeton

The Similkameen Star

PUBLISHED EVERY FRIDAY

AT PRINCETON, B. C.

SUBSCRIPTION RATES

British Empire, One Year.....$2.00
Foreign, One Year.....$2.50

Payable in Advance.

ADVERTISING RATES

Delinquent Co-Owner Notices.....$25.00
Coal and Oil Notices.....6.00
Application Liquor Licenses.....5.00
Transfer Liquor Licenses.....7.50
Estray Notices.....3.00
Cards of Thanks.....2.00
Certificate of Improvements.....10,00
(Where more than one claim appears in notice, $2.50 for each additional claim.)

All other legal advertising, 12 cents a line first insertion, and 8 cents a line for each subsequent insertion, nonpariel measurement.

F. J. SMYTH, Manager.

PRINCETON, APRIL 16, 1915.

BLUE AND GRAY

It is 50 years ago tomorrow since Lee handed his sword to Grant, and the gray faded into the blue. Just 50 years since the Southern Confederacy lost its cause and the Stars and Stripes again swished in the breeze of every state in the Union. The American war was a stirring event that filled the land with heroes, tramps, orators, pensioners and Pullman car porters. It was mainly an officers war. Out of the million men we have known who took part in it, only one was a private, and he could not speak English. The red hand of Mars broke the heart of the chivalrous South, and the blood mark is not yet entirely washed away. Time in its ceaseless grind will eventually obliterate it, and ere another 50 years goes over the dump of oblivion, not one of those brothers, Yank and Johnny, will be left to tell how they murdered each other at Shiloh, Antictam, Gettysburg, and other battlefields. They will all be mustered out, and planted under the grass and flowers, awaiting Gabe to sound the bugle for the grand march to Saint Peter.

THE DRY BELT

Kansas has been alcoholically dry for 30 years, and the governor of that state says that it has worked out as follows:

"A half million young men and women in Kansas over 21 years of age have never seen a saloon in the State. Since Kansas adopted prohibition illiteracy has been reduced from 49 per cent. to less than two per cent. There is only one pauper in every 3,000 population. Eighty-seven of the 105 counties have no insane, 54 have no feeble-minded and 96 have no inebriates. Thirty-eight poor farms have no inmates. In July, 1911, fifty-three county jails were empty and 65 counties had no prisoners serving sentence. The county jail at Hugoton has not had a prisoner for two and a half years, and the county commissioners have rented the jail for a residence. Some counties have not called a jury to try a criminal case in ten years. In one Kansas county there has not been a grand jury called in 25 years. In 1880 the bank savings deposits in Kansas were $30,000,000. Today they are $200,000,000. Kansas stands first among all the States in the per capita valuation of the assessed property. During the panic of 1907 Kansas sent $50,000,000 to New York to relieve the money market, while her wet neighbor, Missouri, sent nothing. The death rate in Kansas has dropped from seventeen to the 1,000 in 1880 to seven and a half to the 1,000. Kansas is the healthiest state in the Union."

Satan is cute. He travels under every flag and laughs.

The bull moose does not assay very high when milking time comes.

Without Dick McBride this province would look like a shattered home.

He was a thinker who first said that God made mothers, because He could not be everywhere.

Many a man becomes a hero because he is too cowardly to run. In other words he has more animal than moral courage.

It is reported from the east, that the game of 500 is a card pastime, used as a substitute for intelligent conversation amongst the 400.

An American editor wants to know if it is true that woman put Pa out of Paradise. We do not know, but we feel certain that it was a man who put the dam in madam.

The conflict between evil and good makes life interesting and without interest we die. When universal peace reigns, and booze, gamblers, Cyprians, as well as all other wicked people and things are defunct, the human race will become extinct. Angels are out of place on this mundane sphere, although we like to meet one occasionally.

War stamps on letters will go into effect in Canada on April 15. This will cause, at least for a time, a lot of loss, delay and confusion to many. All letters and post cards without the necessary stamps on will be sent to the dead letter office. The intention is to put two cents postage and a one cent war stamp on each letter; but while three cents in postage will carry a letter through, three cents alone in war stamps will not. Less red tape, and more horse sense would simplify matters.

Western Float

B. C. has a coast line of 7,000 miles.

There is a new restaurant in Clinton.

The bear is knocking at the door of Germany.

It is years since a cold deck was raised in Sandon.

In Republic gasoline retails at 25 cents a gallon.

The sawmill at Canford has resumed operations.

A Coleman man has invented a new kind of torpedo.

Asbestos has been discovered in the Gold King mine near Oroville.

Enderby has an Egg Circle. It is something like a sewing society.

Stonewall Jackson's wife died last month in North Carolina, aged 82 years.

O. E. Fisher of Republic will be local superintendent for the C.P.R. at Penticton.

The Grand hotel at Nakusp is closed, and the proprietor has become a farmer.

Last year in B. C. bounties were paid on 382 wolves, 280 cougars and 4138 coyotes. Patriotism?

Easter will be celebrated just the same, even if the sword is cutting the heart out of Europe.

Last month at Salmon Arm, C. Bean; and his niece killed a cougar in a barn with pitch forks.

At Revelstoke Mrs. J. P. Kennedy died of heart failure while coming home from church.

Recently at Revelstoke two men were fined $10 for stealing rides on a train from the poor C.P.R.

A company has been organized to work the Lone Pine, Surprise and Pearl mines at Republic.

Booze is being sold for cash in Fernie. Holding up your finger will get nothing at a bar in the coal town.

H. M. Tuck has bought the Palm Cafe in Rossland from Mrs. Honey. He also owns the Little Davenport in Nelson.

In Canada patriotism towards local newspapers is not madly rampant. You can get close without being burned to death.

Great Britain has invested in Canada $2,800,000,000, equal to $400 for each man, woman and child in the Dominion.

Chubby Clinger has been sent up for trial. He is charged with the murder of Barton Smith in the woods, north of Clinton.

Peter Ham a Chink from Penticton is opening a restaurant in Princeton. His name fits the business better than his color.

On Ten Mile, in the Slocan, the Enterprise mine is being worked under lease by Pat McGuire, Ed Shannon and Olaf Donvold.

The C.P.R. will have a tent city at Banff this summer, owing to the large number of tourists that will come west this season.

The deepest metal mine shaft in the world is the Tamarack, at Calumet, Mich. The No. 5 shaft on this property is bottomed at a depth, vertically, of 5,368 ft. below the surface.

In February there were on hand in Canada, 80,000,000 bushels of wheat. Of this amount 36 millions of bushels are available for export.

Several people in Canada have not heard of the war. They are blessed. They live at Hudson Bay posts, and only get mail in July of each year.

The B. C. Fed., a frothy labor paper pubiished at Vancouver calls the men who work at the Britannia mine human moles. It is a non-union camp.

Sing Kee's store in Barkerville was burned last month. This building was erected in 1863 by Andy Kelly, and was known as the "Wake Up Jake" building.

New Denver is getting ready for the tourist season. The postoffice windows have been cleaned, Old Nevada has planted a big crop of onions, Danny McPherson is singing tenor, and Tom Hoben is thinking of putting an ad in the paper.

Dr. George Jordan got a verdict of $1,500 and costs against the city of North Vancouver. While crossing on a ferry last May the deckhands while washing the deck hosed him. From the wetting he claimed that he developed rheumatism and other ailments.

Last year the B.C. government paid $21,000 in bounties for killing wolves, cougars and coyotes. The bounty $3 a head for coyotes, and $15 each for the other animals. The largest number of cougars were killed in the Richmond district, in and around Vancouver. Probably they were looking for Joe Martin.

Granby's Favorites

The people of Phoenix are perplexed to know why the Granby employs so many foreigners in its mines, when so many English speaking men cannot get employment. No one blames the foreigners, even if some of them are belligerents, for getting a job if they can, but why this preference over the English? The Granby has received considerable praise for its patriotism in starting up its Phoenix mines last December, (at 25 per cent. less wages) in order to help out the poor hard-handed workingman. This action was commendable and the company has not lost anything by it. But where does the patriotism come in when about 75 per cent. of the men underground in Phoenix were born under other flags. Surely in these stirring times when the cry of patriotism is so rampant the English speaking races should have the preference if their work as miners and muckers is on a par with that of foreigners. It has been stated that English speaking workmen will not work at the rougher, harder and more dangerous jobs that the Granby offers. Mining men say that this is all hot air. Surely the English are not lazy or lacking in courage. If the work is too dangerous for intelligent men, then why permit poor innocent foreigners to risk their lives to make dividends for kid-gloved speculators? It is up to the Granby to explain this question. If it is patriotic and not pro-bohunk whence cometh this lack of love for the Anglo-Saxons?

THE WIDE WORLD.

Kelowna is to have a broom factory.

The box office receipts of the Johnson-Willard fight were $110,000.

M. A. Durland, late of the A. E. Howse Co., Nicola, has been appointed manager of the Merritt Mercantile stores. Chris. Croly has decided to remain with the Merritt firm as accountant.

During the coming summer the merchants of Penticton plan keeping their stores open Monday, Wednesday and Friday evenings. On these evenings the Kettle Valley trains, both eastbound and westbound, will arrive there.

The C. P. R. will use Fernie coal for their Manitoba division, and at least 1,000 tons of coal per day will now be shipped from the mines in the Crow's Nest Pass. Something like 400 additional men will be employed at the mines.

An Appropriate Sign

In Spokane the following notice is displayed in several barber shops:

"If you spit on the floor at home, spit on the floor here. We want you to feel at home."

They Can't Hold It

There has been considerable comment over the dispatch from Rotterdam, and passed by the censor, to the effect that the Germans had taken Cascara. The prevailing opinion is that even if the Germans have taken Cascara they will not be able to hold it very long. The strain would be too great on them.

BUSINESS LOCALS

For Sale—Restaurant outfit and a lot of bedding, cheap. Miners' Restaurant.

For Sale—A number of milch cows, newly freshed. Cheap for cash Apply H. Tweddle, Keremeos Center, B. C.

Mrs. A. Evans still gives lessons on pianoforte and organ; reasonable terms on application. Also open for engagements as pianist. Address: Endcliffe avenue, Princeton.

You can buy a copy of Float at the local news and book stores.

For Sale—Lots 1 and 2, block 12, corner Fenchurch ave. and Lime street. For price and particulars, apply to James Harper, Rossland, B. C.

NOTICE

Yale Land District. Yale Division.

Application for Licence Under Coal and Petroleum Act.

Take notice that I, John Donald Andras of Princeton, B. C., bank manager, intend to apply for permission to prospect for coal and petroleum over Lot three hundred and eighty four [384], Group one [1], Yale Division of Yale District, Province of British Columbia, and that I have placed a stake or post at the South East corner of said Lot.

JOHN DONALD ANDRAS,
April 15, 1915. Locator.

NOTICE

Yale Land District. Yale Division.

Application for Licence Under Coal and Petroleum Act.

Take notice that I. John Donald Andras of Princeton, B. C., bank manager, intend to apply for permission to prospect for coal and petroleum over Lot three hundred and eighty five [385], Group one [1], Yale Division of Yale District, Province of British Columbia, and that I have placed a stake or post at the South East corner of said Lot.

JOHN DONALD ANDRAS,
April 15th, 1915. Locator.

NOTICE

Yale Land District. Yale Division

Application for Licence Under Coal and Petroleum Act.

Take notice that I, John Donald Andras of Princeton, B C., bank manager, intend to apply for permission to prospect for coal and petroleum over Lot three hundred and eighty three (383), Group one (1), Yale Division of Yale District, Province of British Columbia, and that I have placed a stake or post at the South East corner of said Lot.

JOHN DONALD ANDRAS,
April 15th, 1915. Locator

NOTICE

Yale Land District. Yale Division

Application for Licence Under Coal and Petroleum Act.

Take notice that I, John Donald Andras of Princeton, B. C., occupation bank manager, intend to apply for permission to prospect for coal and petroleum over Lot three hundred and ninety (390), Group one (1), Yale Division of Yale District, Province of British Columbia, and that I have placed a stake or post at the North West corner of said Lot.

JOHN DONALD ANDRAS,
April 15th, 1915. Locator.

NOTICE

Yale Land District. Yale Division.

Application for Licence Under Coal and Petroleum Act.

Take notice that I, John Donald Andras of Princeton, B. C., bank manager, intend to apply for permission to prospect for coal and petroleum over Lot three hundred and eighty two (382), Group one (1), Yale Division of Yale District, Province of British Columbia, and that I have placed a stake or post at the North West corner of said Lot.

JOHN DONALD ANDRAS,
April 15th, 1915. Locator.

NOTICE

Yale Land District. Yale Division.

Application for License Under Coal and Petroleum Act.

Take notice that I, John Donald Aadras of Princeton, B.C., bank manager, intend to apply for permission to prospect for coal and petroleum over Lot three hundred and eighty one (381), Group one, (1), Yale Division of Yale District, Province of British Columbia, and that I have placed a stake or post at the North East corner of said Lot.

JOAN DONALD ANDRAS.
April 15th, 1915. Locator.

NOTICE

Yale Land District. Yale Division.

Application for Licence Uuder Coal and Petroleum Act.

Take notice that I, John Donald Andras of Princeton, B C., bank manager, intend to apply for permission to prospect for coal and petroleum over Lot three hundred and eighty (380), Group one (1) Yale Division of Yale District, Province of British Columbia, and that I have placed a stake or post at the North East corner of said Lot.

JOHN DONALD ANDRAS,
April 15th, 1915. Locator.

NOTICE

.Yale Land District. Yale Division

Application for Licence Under Coal and Petroleum Act.

Take notice that I, John Donald Andras of Princeton, B. C., bank manager, intend to apply for permission to prospect for coal and petroleum over Lot three hundred aed seventy four (374) Group one [1], Yale Division of Yale District, Province of British Columbia, and that I have placed a stake or post at the North West corner of said Lot.

JOHN DONALD ANDRAS,
April 15th, 1915. Locator.

NOTICE

No hunting allowed within the limits of Voigt's Camp, B. C. Any trespasser will be prosecuted.

SOCIETIES

KNIGHTS OF PYTHIAS

PRINCETON LODGE No. 50

Meets every Wednesday at 8 p.m. in I.O.O.F. Hall

Visiting Brothers Welcome.

K. C. BROWN, C. C. G. W. ALDOUS, K. of R. S.

PRINCETON LODGE I.O.O.F. No. 52.

Regular meetings. 8 p m., Thursdays, Sojourning brethren welcome. Hall situate on cor. Bridge St. and Vermilion Ave.

WM. MCLEAN, Noble Grand — A. A. ROBERTSON, Secretary

ERNEST S. SILCOX

BRITISH COLUMBIA LAND SURVEYOR AND CIVIL ENGINEER.

LANDS, TOWNSITE AND MINERAL SURVEYS.

PRINCETON, B. C.

PERCY W. GREGORY

Assoc. Mem. Can. Soc. C.E.

CIVIL ENGINEER

AND BRITISH COLUMBIA

LAND SURVEYOR

PRINCETON, B. C.

The pain of a burn on the hand or arm from a hot flatiron, or accidental touch of the stove or from the spilling of scalding water is intense. Here's an ointment that will soothe right away and "take out the fire." It is

Nyal's Handy Ointment

In handy collapsible tubes.

Price 50 cents

PRINCETON DRUG and BOOK STORE

G. G. LYALL, Manager

...Hotel...

Otter Flat

TULAMEEN, B. C.

Good Fishing, Boating Mining Center

Mrs. E. J. Henderson

PRORIETOR

MINERAL ACT

(Form F)

CERTIFICATE OF IMPROVEMENTS

NOTICE

"Holdfast" Mineral Claim, situate in the Similkameen Mining Division of Yale District.

Where located—On the Similkameen river at Copper Mountain.

Take notice that D. M. French and D O. Day, Free Miners' Certificates No. 86635B and 86617B, intend, sixty days from the date hereof, to apply to the Mining Recorder for a Certificate of Improvements, for the purpose of obtaining a Grown Grant of the above Claim.

And further take notice that action, under Section 37, must be commenced before the issue of such Certificate of Improvements.

Dated this 10th day of Fubruary, A. D. 1915.

Hotel Tulameen

W. J. Kirkpatrick, Prop.

First Class Dining Room

Headquarters for Mining Men

The Princeton Livery AND Feed Stables

N. HUSTON, Prop'r

General Livery business carried on Horses for hire, single or doubl Wood or coal delivered on shortest notice. Draying in all its branches. Prices right Satisfaction guaranteed.

—FOR—

Horse-Shoeing

—AND—

General Blacksmithing

—TRY—

ROBERT TAYLOR

FRANK BAILEY, M.C.M.I.

Mining Engineer, Notary Public and Surveyor

EXAMINATIONS AND REPORTS

The latest mining maps of the Similkameen

18 years experience in B. C. — Offices at Merritt and Princeton, B. C.

ALLEN'S

BILLIARD ROOM

Comfortable and Well Lighted

Cigars, Tobaccos, &c.

BARBER SHOP, Baths

Shamrock Brand

Cured Meats
Pickled Meats
Salt Meats
Pure Butter
Lard and Eggs

All kinds of Fresh, Salt and Smoked Fish kept in Stock.

P. Burns & Co., Ltd.

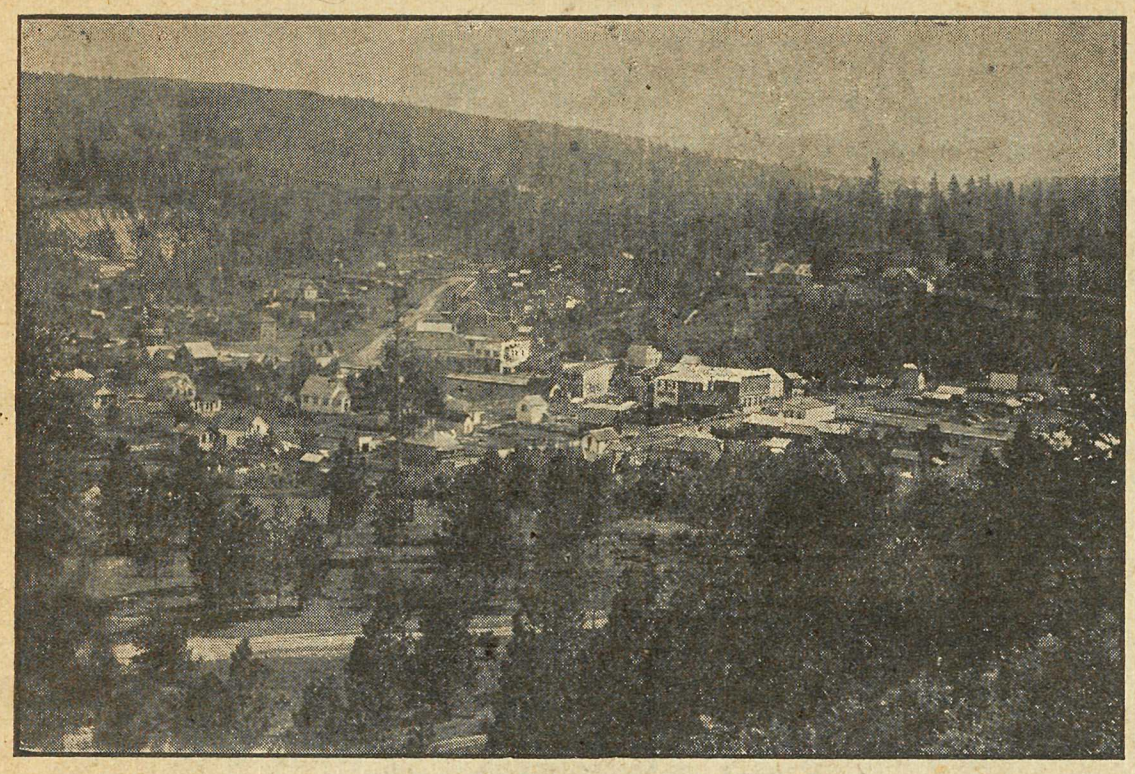

View of Part of the Town

PRINCETON

Unexcelled Advantages

For the . . .

Investor & Homebuilder

Commercial Centre and Natural Beauty Site
Metropolis of the Similkameen Valley . .

PRINCETON

Coal, Lode and Placer Mining

Electric Light for all purposes : Town has excellent service.
Waterworks System gives every satisfaction for Domestic and Fire Services.

PRINCETON

Coal and Land Company

PRINCETON, B. C.

ERNEST WATERMAN
Manager

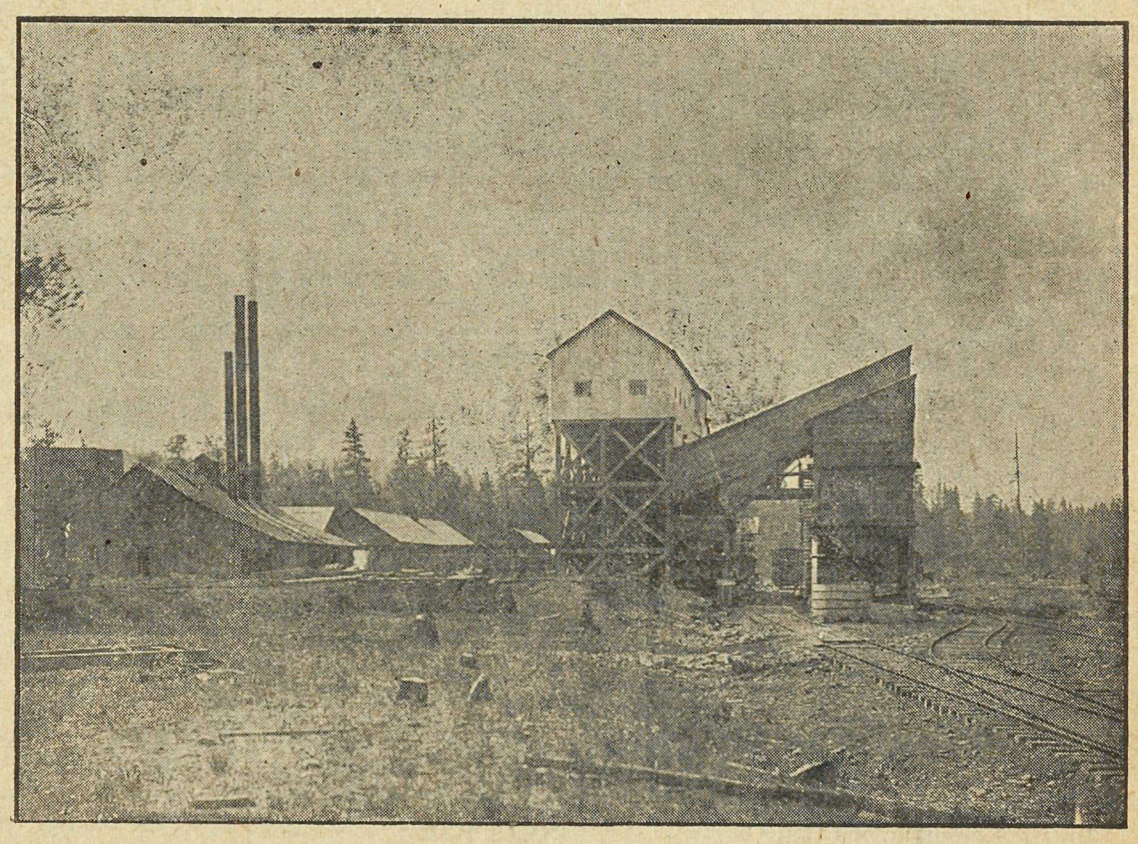

Tipple has Capacity of 500 Tons Coal Daily