Princeton coal is not destructive of stoves, clean

SIMILKAMEEN STAR

Wisdom and honor belong to the upright : Be wise.

Fine Climate, Good Soil, Pretty Homes

15th Year No. 25 PRINCETON, B.C., FRIDAY, JUNE 19, 1914. PER YEAR : $2 Cash Single Copy 5c.

BIG STRIKE COPPER-GOLD ORE, FRIDAY CREEK CAMP

MINES AND MINING

An Ore zone 150 feet wide on the Gladstone group, Friday creek, carrying 5 per cent copper with $4 in gold per ton, was recently struck and has caused considerable comment in local mining circles. This property is owned by E. P. Wheeler and associates of Spokane. Development on a small scale has been carried on for the past 20 years. A block of 10,000 tons of ore was put in sight some seven years ago, on the north side of the creek. Then development was taken up on the south side believing the larger body of ore was to be found on that side, where the ore zone forms a contact with granite. A tunnel was driven into the granite dyke 160 feet, and must be extented some 25 feet farther before intersecting with the ore dyke, where it is expected to find one of the richest ore on the contact. Last year a new tunnel was started some 200 feet west; this year work was taken up where left off. The first round of holes blasted, opened up a full face of ore, and thus far the tunnel has been extended 16 feet, all in good shipping ore. The ore zone at this point is 150 feet in width. On the north side of the creek the ore is bornite, while on the south side it is of a different nature, being copper sulphides and bornite, disseminated evenly through the formation. With transportation, could soon be in shape to ship 50 tons per day. Mr. Wheeler is president of the Columbia Copper Co., now operating on Friday creek.

Placer Mining in Roany Camp

Now that Roany camp is coming into the limelight as a gold and platinum producer the following brief history will, no doubt, prove of interest to mining people and readers generally: Those who staked claims in the group are Mrs. J. Oswald Coulthard, A. E. McCoun, C. M. Snowden and L. S. Petrie. This property was first worked to a considerable extent some fifty years ago, when supplies had to be packed in on horses over Hope trail. Next workings were by the Chinese which looks as if it took several years. Then J. Reardon and Charlie Asp, well known placer miners of Granite creek, worked it—after which Mrs. J. Oswald Coulthard and Jack O'Neil, who put in gravity tables in order to catch the black sand, which was discovered by them to contain gold and platinum. It has always been supposed that the old Granite Creek channel came through this property, but all attempts to find it were unsuccessful untli about a year ago, when, the next workings were commenced by C. M. Snowden and A. E. McCoun. To Mr. McCoun should be given the credit, for the discovery of the channel. These boys did a great deal of hard work, and prospecting, continuing through the remainder of last summer, all winter and up to the time Chester Lee took over the property, which is now under his management. To Mr. C. M. Snowden should be given the credit of putting through such a large deal as he has accomplished, which looks good to all parties interested, Mr. Snowden has prospected a great many years in the Similkameen Valley. A. E. McCoun also had a great deal of experience in placer mining, having built one dredge for the Risden people of San Francisco, on the Warren Meadows, Idaho, of which he was chief engineer. also he built two dredges for the I. B. Hammond Munufacturing. Co of Portland, Oregon, in the Elk City country, Idaho, running one of them for one season.

Continued on page 2

RAILWAY POINTS.

Land on both sides of the Columbia river, near Wenatches, Wash., has been purchased by representatives of the Chicago, Milkwaukee & St. Paul railway, and a large dam will be constructed across the river about fifteen miles below Beverly, where, it is reported, a large power plant will be built for use in electrifying the company's lines in this section.

The new line to be opened for traffic between Oroville and Wenatchee on July 1st, will be served with a mixed train leaving both ends every morning and arriving in the evening, the distance being 121 miles. Slow as this time is, if it will only eliminate that horrible layover at Oroville much satisfaction will be given the public.

McDougall, Guthrie & Co. are shoving construction on the K.V. with all force available. Sub contractors are working all the men they can accommodate and there is good reason to believe that steel will be at the cement works by the time the snow flies.

A report is in circulation that the Kettle Valley company has bought acreage at Tulameen for station and yard and that the Great Northern is indirectly interested in Coalmont coal through a subsidiary company.

A reconnaissance of a railway line to Copper Mountain is about to be made.

Chief Engineer Hogeland of the Great Northern; A. D. McDougall, railway contractor; J. C. Baxter, general manager for McDougall, Guthrie & Co., and C. Lafolliette were in town last week.

An auto, freight and stage line has been started between Merritt and Princeton.

DOMINION DAY LOOKS A HUMMER, ALL GOING WELL

DOMINION DAY NOTES

Work on the race tract and athletic association grounds has been progressing for the past month or more and everything will be in good condition for the 'big bump.' The 5-ton steel roller is bringing humps down to a billiard table consistency.

Restaurants, temperance salons, fruit and confectionery marquees, giant exhibitions, games of chance and skill, shooting galleries, wild animal and side show, vaudeville, &c., will be charged at the flat rates of $10 inside, $5 outside. Apply R. W. Moeran, Secretary Race Track and Athletic Association.

Admission will be 50 cents, adults; 15 cents, children. Tickets good for one day only.

The grand stand is enlarged and will accommodate a large crowd.

The railroad, mining and lumber camps will close down for the two days' celebration.

The schedule lacrosse match played last Wednesday on the athletic grounds, Princeton v. Keremeos, resulted in victory for the home team, 8 to 3. It is looking favorable for our boys to pull down the swag of $150 on Dominion Day.

They are coming—tillicums, uncle and aunts, wives and sweethearts, all will join in the two days' fun.

Every citizen is expected to decorate. demonstrate and celebrate. Hoop la!

The band will discourse patriotic and other popular music both days.

COPPER MOUNTAIN NOTES

Last Friday, 12th inst., a dance was held in the new dining room recently built at Princess Camp. The staff of the company was well represented among them being Mr. Lachmund, Mr. and Mrs. Weeks and Mr. Hargreaves. Princeton was well represented, about 50 persons making the trip in motor cars and buggies. A splendid supper was served in the dining room, which was nicely decorated with evergreens and bunting. Great credit is due to the dancing committee for the time and patience which it took to accomplish such a pleasing effect. The dancing lasted till about 3.30 a m. The music was furnished by the Princeton Orchestral Society, many of their pieces being repeatedly encored.

From the reports of those who were present it was one of the most enjoyable dances ever given in this part of the country, and many expressed the de ire that another one be given in the near future.

Well done, Copper Mountain, yours is the credit for the enterprising manner in which the dance was organized and made such a grand success.—COM.

A POPULAR MAYOR

J. J. Malone, mayor of Nelson, is paying a short bnsiness visit here, having arrived Tuesday and leaves today for home. He states that Nelson is progressive and thrify with quite a large number of buildings going up. As mayor of a large city he takes a deep interest in all that pertains to the welfare of the country at large and is identified with mining and business enterprises which have proven successful under his directorship. It is not too much to say that a prospective wider sphere awaits Mr. Malone in the councils of the country, due largely to his sound judgement and business foresight. In the gold stampede of '85 on Granite creek. Mr. Malone packed his 'turkey' through the Similkameen and profited by his various ventures later. The mayor has been busy receiving congratulations from many friends here for his victory in the cause of good civic government. He extends a hearty invitation to all to attend the 'Chahko Mika' celebration in Nelson from July 13 to 18.

'SOME' BERRY

Edwin Pavey, father of Mrs. M. S. Wilson, writes interestingly from Chilliwack and among many excellent suggestions ask if Princetonians think of beautifying the town as many other places are doing. He states that Chilliwack is progressing rapidly and is a very clean and tidy town. A great crop of strawberries is being gathered there now and he was told by a lady that some of them were so large that they had to be halved in order to get them into the jars. Chilliwack is well supplied with churches, contrasting strikingly with Princeton where a denomination holds services in a part of the court house. Mr. Pave says he expects to be back in Princeton soon.

PERSONAL

F. W. Spooner, of Clifton, England, an oldtime friend of B. W. Moeran, is visiting him now.

Mrs. W. D. Young left last week on a short visit to the coast.

A. N. Cantril, manager of the Coalmont Collieries, is on a visit to the coast in connection with aggressive work in opening up and developing the mines.

John Johnson, wine clerk at the Hotel Princcton left with his growing family for a short visit to Spokane.

F. H. French and family were visitors here this week.

THE CANADIAN BANK OF COMMERCE

SIR EDMUND WALKER, C.V.O., LL.D., D.C.L., President
ALEXANDER LAIRD, General Manager JOHN AIRD, Ass't General Manager

CAPITAL, $15,000,000 RESERVE FUND, $13,500,000

SAVINGS BANK ACCOUNTS

Interest at the current rate is allowed on all deposits of $1 and upwards. Careful attention is given to every account. Small accounts are welcomed. Accounts may be opened and operated by mail.

Accounts may be opened in the names of two or more persons, withdrawals to be made by any one of them or by the survivor. S21

J. D. ANDRAS, Manager, PRINCETON BRANCH.

BUNCH GRASS BEEF

The green hills afford pasture of the most nutritious kind and all animals rapidly fatten on the bunch grass about Princeton. P. Burns & Co. Ltd., keep a good supply of all meats and fish. Our hams and bacon, butter, lard and eggs are fresh and of best quality. To try them is to appreciate and come again.

P. BURNS & CO., LTD.

Fleshers Butchers Contractors

MINES AND MINING

From Page 1.

Oroville is to have an ore sampling works.

The Coalmont Collieries Co is delivering orders for coal to the diggers' on railway construction. W. S. Garrison has the contract for hauling with teams.

Col. Robert Stevenson, pioneer and mining promoter, arrived in town from the coast on Wednsday. He is working on the big million deal with Geo. I. Case, Chicago capitalist and manufacturer, who has a bond on the Moonlight group of gold and platinum claims at the head of Granite creek, discovered by Dick Fitzgerald. Col. Stevenson is looking fine in spite of Time's onward march.

By request Star restates the amount of positive ore blocked by the B. C. Copper Co. at Princess camp to be about half that announced on May 22, viz: 11,000,000 and 20,000,000 tons respectively. Star has no desire to make misleading or incorrect statements and has learned not to rely always on some sources of information.

H. D. Russell, of McLean & Russell, went to Ashnola this week to see the iceland spar deposit there.

Hughie Campbell is having Whipsaw mineral claims surveyed by E. S Silcox, P.L.S.

Fred Keffer, mining engineer, went up to Princess camp last Wednesday.

Lewis Johnson, manager of the Union mine in Franklin camp, has stated that there are now about sixteen teams engaged in hauling ore from the mine to Lynch creek, and that two carloads are being shipped weekly. Shipments are made both to the Trail and Granby smelters. An assay office has been put in at the mine, thus enabling the owners to tell the class of ore they are sending out.

Granby smelter was the feature of the Spokane Stock exchange session Tuesday, the issue advancing $2.50 the share, closing at $82.50 bid, as against $80 Saturday. The stock also advanced appreciably on the Boston and New York exchanges.

LOCAL AND GENERAL.

Wanted—A dentist will find a good opening in Princeton for his profession. For particulars write Star office.

Captain J. R. Vicars and G. G. Bard, of the Canadian militia, were in town this week and were shown around the country by Bert Irwin. They are looking for camp ground for drill purposes.

W. A. McLean and F. M. Gillespie are expected back in a day or two from Vancouver.

The Valley Lumber Co. shipped two carloads of lumber last week and are running full time on large orders.

A number of local Orangemen attended the first District Lodge held in Keremeos last Monday night.

A dance will be held tonight in the I.O.O.F. hall.

Roy Sharp, representating Wood, Vallance & Leggatt, hardware, was in town this week.

FOR SALE—150 yearling hens, all laying. Apply A. C. WOOD.

S. L. ALLISON ADDITION

The BEST Addition Princeton Ever WILL Have

BEST for a Home
BEST for an Investment

Buy Now Before Values Increase

Fire, Life, Accident and Liability Insurance

For Prices and Terms Apply to
R. W. MOERAN

THE WIDE WORLD.

A hundred and seventy-five square miles of asphaltum lies in the Athabasca district of Central Alberta awaiting development, according to the report of an oil expert who has just returned from an exploration trip in that territory, recently opened by the Edmonton-Athabasca line of the Canadian-Northern. According to his estimate there are probably two hundred billion tons of paving material there, the deposits ranging from fifty to three hundred feet in depth, and averaging a very high grade of asphaltum.

The largest baby born in El Dorado county, California, within the memory of the oldest inhabitant arrived in the home of H. H. Long of Calder. It weighed twenty pounds at birth. Mother and son are in excellent health.

The Chahko Mika celebration committee in connection with a carnival to be held at Nelson from July 13 to 18 next, has decided to offer $1000 for a machine drilling contest in that city, and arrangements have been made for the use of a compressor, power, etc., for this contest.

The Arbuckle Wrecking company of the United States is willing to undertake to raise the Empress of Ireland by compressed air.

A baby in Spokane weighing only one and a half pounds at birth eight months ago now weighs five and a half pounds, and gives promise of growing strong and healthy. The baby was raised in an incubator.

It is rumored that A. C. Mills, of Ferry, has bought the unsold interests of the C.P.R. in the Midway townsite for $32,000.

Special coins with designs commemorating the century of peace between Canada and the United States, will, in all probability be issued as current tender by the Dominion Government January first, 1915, and throughout the year. The pieces to be designed will likely be 25 cent and 50 cent pieces.

R. W. Green, M P. for Kootenay, obtained Dominion appropriations for his constituency amounting to $300,000, which include public buildings in Golden and other places.

Lord Strathcona in his will provided for the care and comfort of 18 or 20 lepers in England, seven being in London.

FOR SALE

ENGINE AND GENERATOR 8 h.p., in good condition. Apply DIGNAN BROS.

NOTICE

TO DELINQUENT CO-OWNER

TO ALICE JAMES—Take notice that unless you do pay, within 91 days from the date thereof, the sum of $41.50 being your proportion of the expenditure rquired for the assessment by Section 24 of the Mineral Act, npon the London, Liverpool and Frisco mineral claims, situate at Bear Creek in the Similkameen mining division, Yale District, B. C., together with interests and all costs of this notice. to the undersigned, your copartner in the said mineral claims, your interest in the said claims shall become vested in the undersigned who has made the required expenditure.

L. N. MARCOTTE

Dated this 19th day of June, 1914.

NOTICE

Tenders are invited for construction of an addition to the Princeton General Hospital. Plans and specifications may be seen at the office of the Secretary, J. D. Andras, at the Canadian Bank of Commerce, Princeton, B.C.

No tenders received after noon of June 30th will be considered.

The lowest or any tender not necessarily accepted.

BANK OF MONTREAL

ESTABLISHED 1817

Capital Paid Up	$16,000,000.00
Rest	16,000,000.00
Undivided Profits	1,046,217.80
Total Assets (October, 1913)	242,263,219.60

BOARD OF DIRECTORS

Rt Hon. Lord Strathcona and Mount Royal, G.C.M.G., G.C.V.O., Hon. President
H. V. Meredith, Esq.- President

R. B. Angus, Esq., E. B. Greenshields, Esq. Sir William Macdonald
Hon. Robt Mackay Sir Thos. Shaughnessy, K.C.V.O. David Morrice, Esq.
C. R. Hosmer, Esq. A. Baumgarten, Esq. C. B. Gordon, Esq.
H. R. Drummond, Esq. D. Forbes Angus, Esq. Wm. McMaster, Esq.

SIR FREDERICK WILLIAMS-TAYLOR, General Manager

Bankers in Canada and London, England, for Dominion Government
Branches established throughout Canada and Newfoundland; also in London, England; New York, Chicago, Spokane and Mexico City
Savings Departments at all branches. Deposits of from $1.00 upwards received and interest allowed at current rates. A general banking business transacted.

C. SWEENEY, Supt. of British Columbia Branches, VANCOUVER
R. M. MANSFIELD, Manager, PRINCETON

Latest Styles in . .
Spring and Summer
SUITS & OVERCOATS

From $20.00 up. Give us a trial. Satisfaction guaranteed or money refunded

CLEANING - PRESSING
REPAIRING

MAX BERGER

Sole Agent for the Rex Tailoring Company, Ltd., Toronto

PERCY W. GREGORY
Assoc. Mem. Can. Soc. C.E.
CIVIL ENGINEER
AND BRITISH COLUMBIA
LAND SURVEYOR
PRINCETON, B. C.

Frank Bailey, M.C.M.I. Ernest S. Silcox, B.C.L.S.
BAILEY & SILCOX
CIVIL AND MINING ENGINEERS
Lands, Timber & Mineral Surveys
Examination & Reports
18 years experience in B. C. Offices at Merritt and Princeton, B. C.

CARPENTER AND UNDERTAKER

The undersigned has followed the above lines of business for the past dozen years in Princeton and will continue the same. I will be glad to receive orders and will give them prompt attention. Residence and shop at foot of BILLITER AV. on Tulameen River

W. S. WILSON

SOCIETIES

KNIGHTS OF PYTHIAS
PRINCETON LODGE No. 50
Meets every Wednesday at 8 p.m. in I.O.O.F. Hall
Visiting Brothers Welcome.

PRINCETON LODGE
I.O.O.F. No. 52.
Regular meetings. 8 p m., Thursdays, Sojourning brethren welcome. Hall situate on cor. Bridge St. and Vermilion Ave.
D. G. McCURDY, Noble Grand J. DRUMMOND, Secretary

BOWLING ALLEY
PRINCESS THEATRE BLOCK
HILLIARD & ANDERSON, Props.

Special Prizes given Monthly

Cigars, Tobaccos, Candy and Soft Drinks.

THE WIDE WORLD.

Those who have sent money orders to Great Britain or Russia, etc., and which were on board the ill-fated Empress of Ireland, will not lose their money. The course to be adopted by the government will be that duplicates of the money orders held at Ottawa will be copied and dispatched to London. There every person will be notified that a certain sum has been dispatched to them and they will be able to get it upon application to the nearest post offices.

A memorial erected on the spot from which John Endicott, one of the early colonizers of America, departed to cross the Atlantic in 1628, was unveiled at Weymouth, last week, by Mrs. Joseph Chamberlain, wife of the invalid Unionist leader in the presence of a large gathering. Mrs. Chamberlain, who is the third wife of the English statesman, was Miss Mary Endicott, the only daughter of W. O. Endicott, Secretary of War in President Cleveland's first administration.

LOCAL AND GENERAL.

P. D. McDonald, electrician, has the contract for erecting the telegraph line along the Kettle Valley railway 60 miles east of Penticton and has left to superintend the job. During his absence his son will attend to customers.

Peter Swanson is gaining rapidly in health since going to the mineral springs at Sol Duc.

Jean Voisin, the cobbler from Lorraine, has started in business at Princess camp.

Alf. Sorenson, watchmaker, jeweler and optician has opened a shop in the building adjoining the Howse departmental store.

Messrs. Willis and Morden of Chilliwack have a bunch of cattle at Stevenson Meadows which they drove in over the Hope trail.

REDISTRIBUTION

The Redistribution Bill, introduced in the house of commons by the Hon. Robert Rogers on June 11, and which gives British Columbia thirteen seats instead of seven, adds five constituencies to Manitoba and reduces Ontario by four, New Brunswick by three and Prince Edward Island by one. Alberta and Saskatchewan gain additional representation.

Yale-Cariboo becomes Yale and Cariboo and is divided as under: The electoral district of Cariboo, Lillooet, Kamloops and Yale, excepting that portion of Yale contained in the electoral district of Westminster district as the same is above described and including the whole city and district municipality of Salmon Arm.

The electoral district of Yale comprising the provincial electoral district in Okanagan, excepting any portion of the city or district municipality of Salmon Arm which may be contained therein, and the provincial electoral districts of Similkameen, Greenwood and Grand Forks.

RELIGIOUS SERVICES.

Christian Science lesson sermon subject next Sunday. 'Is the universe, including man, evolved by atomic force?' Make a joyful noise unto God, all ye lands: All the earth shall worship thee, and shall sing unto thee; they shall sing to thy name. Psalms 66: 1, 4.

Presbyterian church—Sunday school in the court house at 11 a.m. Evening service at 7.30 p.m. All are cordially invited. Rev. J. A. Gillam, pastor.

SPECIALS

FOR SALE—Eighty acres of land near Tulameen, described as lot 291, group 1, Yale Division. Owner will sell cheap for cash. A bargain. Apply McLean & Russell, Real Estate and Insurance.

WANTED—One or two energetic, reliable agents for Princeton and surrounding territory. Only live wires need apply. Merchants' Casualty Company of Canada 218 Central Building, Victoria, B. C.

FOR SALE—Lot No. 709 situated one mile south of the town of Princeton, 192 acres fronts on the Similkameen river and has connection with the Copper mountain road. Suitable for mixed farming. Cabin and fencing. Price and terms apply Star office, Princeton, B. C.

FOR SALE.—Relinquishment right to 130 acres good land. 25 acres bottom, 6 acres cleared. Advertiser made application to purchase this land from the B. C. Government, made part payment, financially unable to complete the purchase. Will now sell the relinquishment right for $150.00 (cash) which will enable purchaser to preempt the land in the usual way. Intending purchaser to pay all expenses account of travelling to see the land. Apply Star, Princeton, B.C.

LOST

Pocket Book between Model Livery Barn and Crooks R. R. Y. camp, Princeton, B. C. Finder please return to this office and receive reward. D. W. Murphy, care Crook & Gillman.

To those who appreciate a good Briar, we have a new and complete line of

Loewe, G. B. D., Peterson and Meerschaum Pipes,

In all the popular shapes.
Cased and uncased.

PRINCETON DRUG and BOOK STORE

G. G. LYALL, Manager

TINSMITHING
Sheet Metal Work

ESTIMATES GIVEN

WARM AIR HEATING
REPAIRING PROMPLY DONE

H. B. Meausette
Next Model Livery Stable

ROBERT TAYLOR

Blacksmith Shop and Garage

Horseshoeing and General Blacksmithing.
Automobiles Repaired. All classes Lathe Work Done.

SOMERTON BROS.
Watchmakers and Jewelers
IRWIN BLOCK

Expert Watch and Jewelry Repairing, Prompt Service and Reasonable Rates

D. M. FRENCH
Undertaker and Funeral Director
All kinds of Coffins and Caskets on hand
Harold Av. op., Hotel Princeton

The larger Payroll

THE SIMILKAMEEN STAR

(J. M. WRIGHT)

PUBLISHED EVERY FRIDAY
At PRINCETON, B.C., by
Princeton Printing and Publishing Co.

SUBSCRIPTION RATES
British Empire. One Year, - $2.00
Foreign, One Year - - - $2.50
Payable in Advance.

ADVERTISING RATES:
Land Notices, 60 days, $7.50 each.
Coal Notices, 30 days, $5 each.
Reading Notices, 20 cents per line each insertion
Legal Advertising, 12 cents per line, 1st insertion, 8 cents per line each subsequent insertion.
Liquor Licenses, $5 each.
Advertisements by contract, $1 per in. per month
Special rates for long term ads.

UNEQUALLED WATER POWER

It is doubtful if there is a town in the whole length and breadth of this great continent which has such enormous water power in and tributary to it as Princeton. Two rivers of vast and unfailing volume and a dozen or more creeks afford incalculable power for manufacturing and electrification. The rivers, Similkameen and Tulameen, have each a fall of some thirtyfive feet per mile giving opportunity for damming at least every three or four miles and the creeks by penning back could be developed into huge sources of water power. Then there are the natural falls in the Similkameen and some of the creeks which are merely waiting to be harnessed to send forth many hundred thousands of horse power for any purpose demanded. In these days when competition is so keen for cheap production and manufacture, the available water supply is sure to play an all important part in supplying the necessary power. Neither coal nor oil can stand comparison with water for cheap power generating purposes and it is to water resourses must be made more and more in the future. About a mile below Princeton and also the same distance above the town are good dam sites. It remains for capital and the genius to guide it to harness the rivers for power distribution to the various industries requiring cheap power. In this connection the public bodies of Princeton have a duty to perform in directing attention to the water power available and thereby induce some enterprising person or company to establish power works here.

INDUSTRIES WANTED

Princeton has much to offer to investors. It is admirably adapted for the establishment of industries, being in the centre of a vast area of coal, ore and placer mining deposits; besides, there are the important assets of timber, farming and grazing. The town is well supplied with electric lighting and a fine water system both requiring the necessary population to make them sources of large profits to the owners. The founding of the payroll is necessary to make the town thrifty and progressive. Ordinary business sense and sagacity suggest that well directed energy alone will bring population and wealth. To wait on chance or luck is to live in a fool's paradise. A policy of drift instead of drive will never accomplish anything in the battle of life. The common interests of citizens as a whole transcend those of the individual and it is this community of interest that should make for a forward policy. A shaking of the dry bones is wanted immediately. An intelligent publicity campaign must be inaugurated, large companies induced and capitalists personally invited through this popular agency for promoting the interests of the town. Settlers must be placed on idle lands. Food producing industries must be established. The creamery would abolish the crippling expense of going to New Zealand for butter and to Washington for cream, besides other food importations which could be produced at home. There must be an awakening to the fact that local production and the patronage of local institutions are the life principles governing progress in new towns. Each town and community must work out its own destiny and improve every opportunity for upbuilding, otherwise they will lose in the strenuous race of competition.

NOTES AND COMMENTS

The inhumanity of man toward woman has never been so strikingly illustrated in ancient or modern history as that observed in the woman suffrage movement of today. Cruelties and outrages follow in quick succession. Why not end the senseless resistance to the appeal of women for her emancipation from age long slavery and unbearable discrimination? She wants to be placed on an equal footing with man and exercise the inalienable right to speak and vote on all matters concerning the human family. She has a mission as dearest mother, wife and sister and she longs to use her reason and ability for the betterment of mankind. It is cowardly and despicably selfish and mean not to allow her the vote and equal rights.

Confusion and misinformation result from the use of the word 'American' as applied exclusively to citizens of the United States. All are Americans living on the continent of America and no country should claim monopoly of the name. As a solution of the anomaly why not designate a citizen of the United States as 'Statesman' or 'Stateswoman?' This suggestion costs nothing now but if President Wilson or congress should act upon it Star will expect some kind of compensation, be it monetary or otherwise or both.

EAST PRINCETON

B.C. Portland Cement Co. Ltd.
United Empire Mining Co.

Mining and Manufacture, Foundations Of The Town Of EAST PRINCETON

The recent opening and operation of this large industry will be followed by rapid development. It is the only cement factory on the mainland of B. C. The product can be used as soon as made and is the best science, skill and mechanical invention can produce.

The beginning of an ever expanding payroll. Your opportunity to invest in EAST PRINCETON real estate is right now. Delay and procrastination never made any person independent in this world's goods.

Homeseekers and Investors may obtain all information from

D. G. McCURDY

EAST PRINCETON

Hotel Princeton

SWANSON & BROOMFIELD, Props:

Now completed on site of the old Great Northern. Only brick hotel in Similkameen. A first class house.

First Class room and board

Wines, Liquors, Cigars

PRINCETON, - B. C.

DOMINION HOTEL

D. McRAE, Proprietor

TULAMEEN, B.C.

LIVERY IN CONNECTION

Miners', Prospectors' and Travelers' Home

RATES: $1 to $2.50 per Day

THE GATEWAY TO THE

Tulameen Gold and Platinum Mines.

COALMONT HOTEL

COALMONT, B.C.

First-class accommodation for all guests

Hotel is new and well furnished. Near station

Excellent cuisine and bar supplied with the best

The Coalmont Hotel Co., Ltd.

Similkameen Hotel

SUMMERS & WARDLE

PROPRIETORS

Large and New building, well Furnished and Plastered; Comfortable; Quietude.

Sample Rooms, spacious, in hotel.

Hotel is situated near Great Northern Railway station.

Vermilion Avenue, Princeton, B.C.

Hotel Tulameen

Kirkpatrick & Coulthard, Props.

First Class Dining Room

Roany Mineral Water Served in the Dining Room and Bar

Headquarters for Mining Men

PIANOFORTE LESSONS

Miss Day is prepared to receive pupils for the pianoforte. Terms on application. Corner of Billiter Ave. and Lime St.

KNOWS WHAT HE IS TALKING ABOUT

'I would not say that there will be a boom—which no one wants to see anyway—but there will be a great increase in the legitimate mining development of the Similkameen during the next few years,' declared L. W. Shatford, M.L.A., to a press representative who returned to Vancouver recently from a trip through his constituency of Similkameen. Mr. Shatford visited the Penticton fruit district, where preparations are being made to handle a large crop, and he also toured the Kettle Valley district, as well as the section lying south and west of Penticton.

'Mining prospects in that section of British Columbia are exceedingly bright,' he said. 'Several properties are being bonded and considerable outside capital will be introduced this season. The old Fairview camp, which contains a large amount of low grade ore, is showing signs of renewed activity, and this same development applies in a greater degree to other districts.

'I found while going through the constituency that a great many enquiries had been received about mining properties there, and the fact that both local capitalists and men from the other side of the line are interesting themselves in prospecting and the development of claims, showing that this section, together with practically all of the rest of southern British Columbia is about to experience a genuine revival in mining. I believe that the Similkameen and Kettle Valley districts are as rich in mineral ores as any other part of British Columbia, and that is saying quite a good deal. 'With increased activity with respect the mines and with a large fruit crop this year, Southern British Columbia will have little to worry over in regard to any financial depression. The railway work on the Kettle Valley line is being rushed ahead in order to provide an outlet to the coast by the end of the year.'

THE STEADY SUBSCRIBER

"How dear to my heart is the steady subscriber, who pays in advance without skipping a year; who takes out his dollars and offers them gladly, and casts 'round the office a halo of cheer. Who never says, 'Stop it, I cannot afford it,' or 'Getting more papers each day than I read;' but always says, 'Send it, the ranch outfit likes it—in fact, we regard it as an absolute need."

SINGLE TAX IN ALBERTA

Arthur L. Sifton, premier of Alberta, Canada, recently in New York, said that the single tax had proved very successful in municipalities of Alberta, and that most of them had adopted it. "Alberta is growing rapidly," said Mr. Sifton. "The towns are spreading out at a rate which some think is a little too fast. One of the things a new country wants to avoid, if possible, is too rapid growth of its towns. But we have not had a real estate collapse in Alberta. Prices have not gone down; there has been merely a cessation of speculative sales. I do not think any good property could be bought for less than it brought in the midst of what has been referred to as 'the boom,' but land is not selling except for use."

The bill to provide $1,200,000 to reimburse the depositors who lost money owing to the failure of the Farmers' bank, was given a third reading in the house at Ottawa. The bill, however, was given a six months' hoist by the senate.

The house of commons prorogued last Friday, 12th inst.

SUMMER

is now here in all its beauty and we want to help our customers to enjoy it. Some of the good things we have in stock for wear and consumption in hot weather are:

Heinz's Pure Foods

Cross & Blackwell's Delicacies

'Malkin's Best' Grape Juice

Raspberry Vinegar

Montserrat Lime Juice

Pongee Silks
Colored Crepes
Curtain and Screen Goods

LADIES' WAISTS

at greatly reduced prices

STRAW HATS, &c., &c.

THOMAS BROS.

FIRE

Life and Accident Insurance

Princeton and Ashnola Lots

McLean and Russell

Real Estate ***Princeton***

BLACKSMITHING

in its various branches neatly and promptly done. Good workmanship and fair prices. Horseshoeing specialized. A trial order solicited.

Next Princess Theatre, Angela Ave.

F. S. BURR, General Blacksmith

NOTICE

TO DELINQUENT CO-OWNER.

TO T. J. SMITH.—Take notice that unless you do pay, within 91 days from the date hereof, the sum of $52.50 being your proportion of the expenditure required for the year 1913, by Section 24 of the Mineral Act, upon the Liverpool mineral claims, situate at Bear Creek in the Similkameen mining division, Yale District, B. C., together with interest and all costs of this notice, to the uudersigned, your co-partner in the said mineral claim, your interest in the said claim shall become vested in the undersigned who has made the required expenditure.

L. N. MARCOTTE,

Dated this 19th day of June, 1914.

Try a Star Special

20th Annual Celebration

'The Day We Celebrate'

Dominion Day, 1914

Canada a Nation Within an Empire

One People, One Government

The National Holiday of Canada and the 47th Anniversary of the Confederation of the Provinces

WEDNESDAY, July 1, 1914

and

THURSDAY, July 2

Two Days' Sports
Grand Civic Ball
Band and Orchestra

One Thousand Dollars in Prizes

Horse Races
Bucking Contests
Baseball
Athletic Sports
Lacrosse
Rock Drilling

SEE OFFICIAL PROGRAMS

R. M. MANSFIELD
Secretary

GOD SAVE THE KING

THE WIDE WORLD.

It is learned from Kamloops that a litter of five silver black fox cubs with the vixen have recently been dug out of the earth in the Walhachin district and purchased by Messrs. W. H. Homfrey and A. E. Axten for the sum of $750. The cubs were about one month old and hopes are entertained of capturing the dog fox. Mr. F. Kermode, curator of the museum at the Parliament buildings, states that these melanistic varieties of the red fox are liable to occur almost anywhere and that already several fox farms are being started in the Province, notably two at Taku Lake, one at Telegrapk Creek and another at Atlin.

The merchant, doctor, lawyer, preacher or anyone who sends out of town for his job printing never gets a dollar of this back. If his patrons did the same thing for their goods he would not need any store, office, consulting room, pulpit or job printing in a short time.

Something in the nature of a controversy has been going on recently as to which is the tallest flagpole in the world and which the tallest tree. At present probably the tallest flagpole is the 220-foot one at San Francisco, but this will be eclipsed in size by the new one to be provided for Kew Gardens by the Government of British Columbia. The latter will be 225 feet in height. The tallest tree grows in Australia, the greatest being 350 feet.

Sir William Macdonald's donaticns to the Macdonald College of Agriculture now total $7,000,000, according to figures given out by Dr. Harrison, the principal, at the annual convocation of McGill University, Montreal. Sir William makes fortunes each year out of tobacco and by giving some of it to the politicians obtained a Knighthood. Bill's 'blackstrap' sells well.

BOOST ALL THE TIME

Every growing ambitious town is composed of three elements. Those who work patriotically, vigorously and intelligently for its advancement; those who are in a state of apathy or indifference, and those who take a curious delight in discouraging the efforts of others by ridicule, and by a persistent denial that any progress can or has been accomplished, and by boasts of every other town beside their own. The last class are called croakers, but they are really something worse, for their opposition does not arise simply from despondency but from that unenviable spirit that will neither act itself nor suffer others to act. There is still another class who backbite and criticize all who dare urge improvement and progress. These kickers cannot originate a scheme or plan so they knock what they cannot do. Unity and broadmindedness must be at the base of every progressive movement. Pull together, get together!

Princeton Picture Show
Dignan Bros.

Complete change of program Monday, Wednesday, Friday. Good, Clean Entertainment. Nothing to offend.
If onr show pleases you, tell others; lf not, quietly tell us.

Cor. Bridge and Angela Street.

Prices:
Children 15c. Adults 25c

Sporting Goods

GUNS AND AMMUNITION

Mosquitoes and Flies Are Our Enemies.

We Stop 'em with our Window and Door Screens

BUILDERS' SUPPLIES

Hardware, Lime, Cement, Plaster, Blacksmith Coal
S. R. GIBSON

The Nutrient Qualities of the Beer made by the . . . .
PRINCETON BREWING Co., PRINCETON, B.C.
Are well known. For Dinners, Luncheons or as an ordinary beverage our . .
SPARKLING, CREAMY BEER
Is Delicious and Appetizing
Orders Promptly Attended

The Princeton Livery AND Feed Stables
N. HUSTON, Prop'r

General Livery business carried on Horses for hire, single or doubl Wood or coal delivered on shortest notice. Draying in all its branches. Prices right Satisfaction guaranteed.

MODEL LIVERY STABLE & AUTO GARAGE
PRINCETON, B. C.
Freight and Passenger Transportation
AUTO SERVICE--TOURS & TRIPS ARRANGED TO ALL PARTS
STAGE MEETS ALL TRAINS
W. S. GARRISON
Princeton & Tulameen

PRINCETON-FIVEMILE STAGE LINE
C. V. SEMERAD, Proprietor
Leave Semerad's roadhouse, Fivemile, every Tuesday and Friday at 7 a m., arriving in Princeton at noon.
Leave Princeton from the Tulameen hotel at 1 p.m. for Fivemile on Wednesdays and Saturdays.
These regulations subject to change.
Single fare, $3; round trip, $5.
This stage line connects with the Kettle Valley railway construction camps.

D. G. McCURDY
Real Estate
Insurance
AGENT FOR
Home Loan & Contract Company, Ltd
No Interest Charged on Loans

...Hotel...
Otter Flat
TULAMEEN, B. C.
Good Fishing, Boating
Mining Center
Mrs. E. J. Henderson
PRORIETOR

Good Old Summertime===

We have the Goods to make You Cool and Feel Comfortable while the Thermometer is Warming up to Ninety in the Shade. Our young men will greet you and give prompt service

We have just received a carload of

Five Roses Flour

The best for Bread and Pastry

Try a sack : You will like it

F. P. COOK

PRINCETON

Synopsis of Coal Mining Regulations

COAL mining rights of the Dominion, in Manitoba, Saskatchewan and Alberta, the Yukon Territory, the North-west Territories and in a portion of the Province of British Columbia, may be leased for a term of twenty-one years at an annual rental of $1. an acre. Not more than 2,560 acres will be leased to one applicant.

Application for a lease must be made by the applitcant in person to the Agent or Sub-Agent of the district in which the rights applied for are situated.

In surveyed territory the land must be described by sections, or legal sub-division of sections, and in unsurveyed territory the tract applied for shall be staked out by the applicant himself.

Each application must be accompanied by a fee of $5. which wtll be refuuded if the rights applied for are not available, but not otherwise. A royalty shall be paid on the merchantabfe output of the mine at the rate of five per cent per ton.

The person operating the mine shall furnish the Agent with sworn rerurns accounting for the full quanity of merchantabl e coal mined and pay the royalty thereon. If the coal mining rights are not being operated, such returns should be furnished at least once a year.

The lease will include the coal mining rights only, but the lease may be permitted to purchase whatever available surface rights may be considered necessary for the working of the mine at the rate of $10.00 an acre.

For full information application should be made to the Secrstary of the Departmeut of the Interior, Ottawa. or to any Agent or Sub-Agent of Dominion Lands.

W. W. CORY
Deputy Minister of the Interior.

N. B.—Unauthorized publication of this advertisment will not be paid for

PRINCETON

BILLIARD ROOM

Comfortable and Well Lighted

Cigars, Tobaccos, &c.

BARBER SHOP, Baths

ORRIN ALLEN, Proprietor

COUNTY COURT YALE

A sitting of the County Court of Yale will be held at the Court House, Princeton, Thursday 25th day of June, 1914, at the hour of 2 o'clock in the afternoon. By command.

HUGH HUNTER,
Registrar County Court

LAND REGISTRY ACT

(Section 24)

In the matter of an application for duplicate Certificate of Title No. 6173A to part of Lot 1823, Group 1 (except travelling streets, roads, etc.) Osoyoos Division of Yale District.

Notice is hereby given that it is my intention at the expiration of one month from the date of the first publication hereof to issue duplicate Certificate of Title to said lands issued to William M Dean unless in the meantime I shall receive valid objections thereto in writing.

C. H. DUNBAR,
District Registrar.

Land Registry Office,
Kamloops, B. C.
June 2nd, 1914.

Len Huston

CIGARS and TOBACCOS

CONFECTIONERY

Book & News Stand

FOOL AROUND AND FISH

Oh, the days are getting balmy
And the grass is showing green,
While the leaves are all awakening,
Fine as I have ever seen ;
And I've got the same old feeling
That comes o'er me every spring,
When the brook begins its calling
And the birds begin to sing.
It's a lazy-hazy feeling,
Coupled with a fervent wish,
Not to do a dog gone blessed thing
But lie around and fish.
Just to mosey to a quiet place,
And lie around and fish—
Just to sort'er shake my troubles off
And fool around and fish.
There's a silvery pool that's hidden
Well from anyone I know,
Where the sentinels are giants,
With their branches hanging low.
There's no sound of habitation—
There no sign of sordid quest,
But the peaceful, slumbering quiet,
Where no man can truly rest.
Oh, it's calling, calling, calling,
For it knows my every wish
Is to dabble in its waters
And just fool around and fish.
Not to do another blessed thing,
But lie around and fish—
Just to get out in God's garden once,
Aud tinker 'round and fish.

—GRIFF CRAWFORD.

SMILES.

She—Could'nt you get father's consent?

He—I might have, but after interviewing him I could'nt get my own consent to accept him as a father-in-law.

Possible Boarder—I enjoyed my dinner very much, and if it was a fair sample of your meals I would like to come to terms.

Farmer—First of all, mister, was that a fair sample of your appetite?

She (to late-homing husband)—Any man who spends his evening and his hard earned money drinking in barrooms must be a lunatic !

He—Sure, m'dear—saloonitic !

"Why was that young lady so indignant? Didn't we have what she wanted?"

"No," said the drug clerk. "She asked for love powders, and got mad when I told her there was no such thing."

"Seems to me the poor are rather shiftless."

"For instance ? "

"This man says he is starving. Why doesn't he get up a tag day for himself ? "

"Was her father violent when you asked her hand ? "

"Was he? Great Scott ! I thought he would shake my arm off."

Thug (pursuing victim)—I say, I have a bone to pick with you.

Mr. Mildly—Pardon me, sir, that quite impossible, for I am a strict vegetarian.

"Thomas," said the mother, severely "someone has taken a big piece of ginger cake out of the pantry."

Tommy blushed guiltily.

"Oh, Thomas !" she exclaimed, "I didn't think it was in you ! "

"It ain't all," replied Tommy. "Part of it's in Elsie."

The painstaking artist, anxious to please remarked to a prospective customer :

"I can paint you a portrait of your wife which will be a speaking likeness."

"H'm—couln'd you do it in what they call still life ? "

Grateful Patient—Doctor, I owe my life to you.

Doctor—That's all right, sir ; but I cannot take it in payment of my services.

"Just come from the board of trade. Nothing left but smoking ruins."

"What ? " Not burned down ? "

"Oh, no ; everyone but half a dozen cigarette fiends had gone home."

' You shouldn't treat your boy so harshly, you'll break his spirit."

"Well, he'll probably get married some time, and he might as well have it broken now."

WATER NOTICE

Application for a licence to take and use water will be made under the "Water Act" of British Columbia, as follows :—

1. The name of the applicant is Claudius Marion Snowden.
2. The address of the applicant is Princeton, B. C.
3. The name of the stream is Six Mile Creek. The stream has its source on Ben Baker's Hill and flows in a northeasterly direction and empties into the Tulameen river about 7 miles west of Princeton, B. C.
4. The water is to be diverted from the stream on the north side about one mile from the Tulameen River.
5. The purpose for which the water will be used is Hydraulic mining.
6. The land on which the water is to be used is described as follows :—The Snowden group of Hydraulic leases in Roany mineral Camp, Similkameen mining Division of the Yale district.
7. The quantity of water applied for is as follows : ten cubic feet per second.
8. This notice was posted on the ground on the 18th day of May, 1914.
9. A copy of this notice and an application pursuant thereto and to the requirements of the "Water Act" will be filed in the office of the Water Recorder at Princeton, B. C. Objections may be filed with the said Water Recorder, or with the Comptroller of Water Rights, Parliament Buildings, Victoria, B. C.

CLAUDIUS MARION SNOWDEN,
[Applicant.]

WATER NOTICE

Application for a Licence to take and use water will be made under the "Water Act" of British Columbia, as follows :

1. The name of the applicant is The British Columbia Copper Co., Ltd.
2. The address of the applicant is Greenwood, B. C.
3. The name of the stream is Wolf Creek. The stream has its source in country south of Copper Mountain and flows in a northerly direction, and empties into Similkameen River about twelve miles from and below the town of Princeton, B. C.
4. The water is to be diverted from the stream on the west side, about 1,000 feet from and above this notice, which is approximately 2 miles south east from "Sunset" mineral claim.
5 The purpose for which the water will be used is mining and milling.
6. The land on which the water is to be used is described as follows : -The "Sunset" and surrounding mineral claims known collectively as "Princess Camp" or Copper mountain, Similkameen mining division of Yale District, B.C., and in Princeton water District.
7. The quantity of water applied for is as follows : 3 cubic feet per second.
8. This notice was posted on the ground on the 19th day of May, 1914.
9. A copy of this notice and an application pursuant thereto and to the requirements of the "Water Act," will be filed in the office of the Water Recorder at Princeton. Objections may be filed with the said Water Recorder, or with the Comptroller of Water Rights, Parliament Buildings, Victoria, B. C.

THE BRITISH COLUMBIA COPPER Company, Limited, [Applicant.]
By Oscar Lachmund, [Agent.]

RATEPAYERS' & ELECTORS' ASSOCIATION—Meets 3rd Monday, monthly, 8 p.m. I.O.O.F. Hall. For Progress and Improvement—Parliament of the People. Come and sign the roll. Fee, $3 yearly, or 25c. per month.

S. R. GIBSON, President. J. J. PRIEST, Secretary.

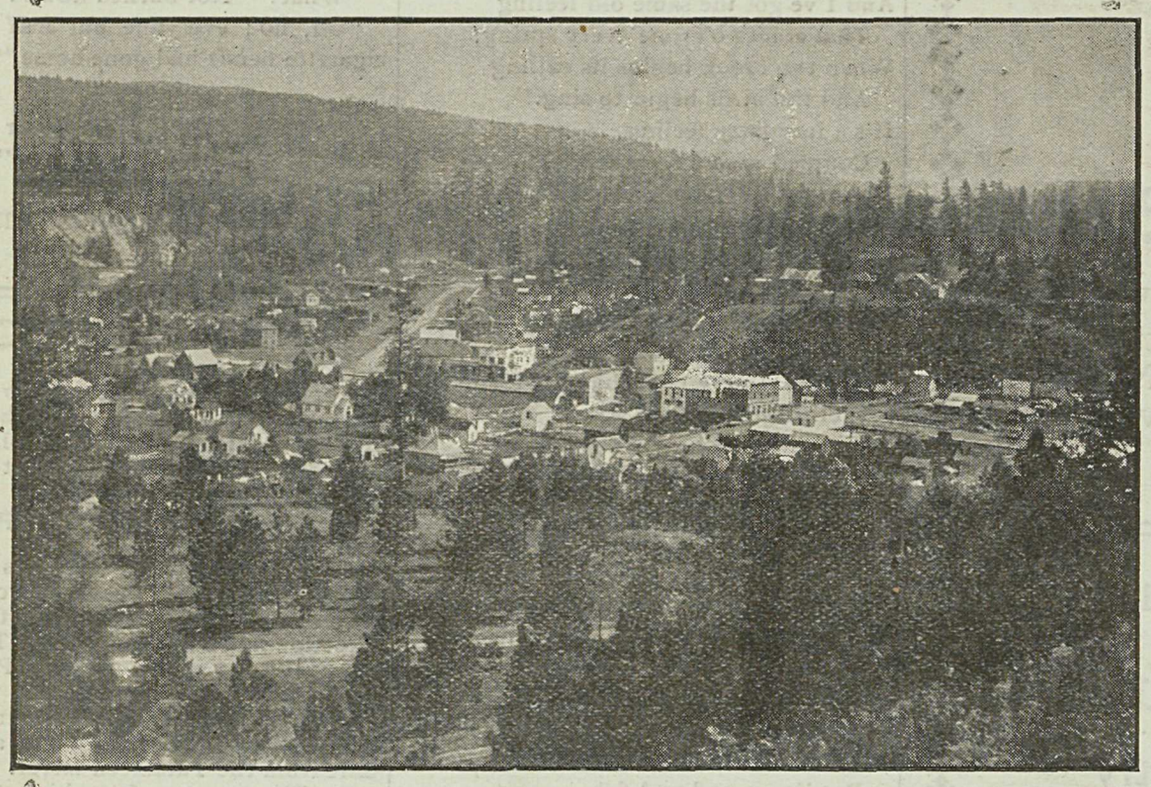

VIEW OF PART OF THE TOWN

PRINCETON

Unexcelled Advantages

For the . . .

Investor & Homebuilder

Commercial Centre and Natural Beauty Site

Metropolis of the Similkameen Valley . .

PRINCETON

Coal, Lode and Placer Mining

Electric Light for all purposes : Town has excellent service.

Waterworks System gives every satisfaction for Domestic and Fire Services.

PRINCETON

Coal and Land Company

PRINCETON, B. C.

ERNEST WATERMAN
Manager

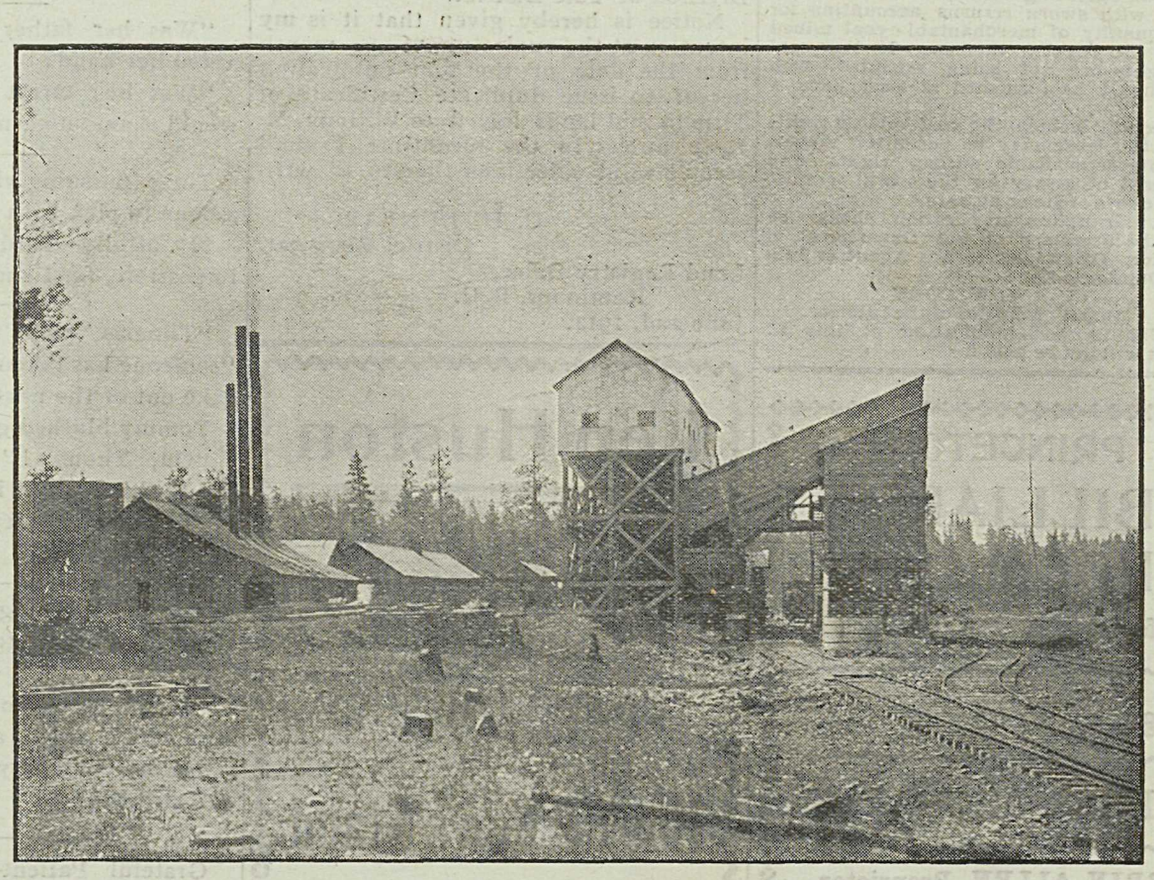

TIPPLE HAS CAPACITY OF 500 TONS COAL DAILY