SIMILKAMEEN STAR

15th Year No. 37 PRINCETON, B.C., FRIDAY, SEPTEMBER 11, 1914. PER YEAR: $2 Cash Single Copy 5c.

MINE DEVELOPMENT AROUND PRINCETON

Placer, Quartz and Coal Mining Going Steadily Ahead Despite Dull Times.

Mining in the district is going ahead steadily. The larger placer propositions on Granite creek operated by the Roaney company and the Golden Gate syndicate are sluicing and this fall will make big cleanups. Both companies have made careful tests of their ground, so that they are fully assured of the outcome of their work being successful. At Princess camp while the force of the B. C. Copper company has been cut down some, there is still quite a force of men completing the buildings and getting everything in readiness for the big operations that are to follow. Work at Voigt camp is going along steadily. This property is in the hands of New York and Pittsburg capitalists. The building of the railway from Princeton to Copper mountain is assured. Most encouraging reports come from Summit camp, where considerable work is deing done. In coal mining, the Princeton Coal and Land company are turning out their regular output for the Nickel Plate works at Hedley and other consumers. The miners work every day, which is an advantage over many other coal mines, where the forces are working only about half time. So that taking all in all mining conditions in the Similkameen district are promising indeed.

Buildings Nearing Completion

The frame work on the new hospital wing is completed, the plumbing is finished, and the building is ready for the plasterers.

Rubberoid roofing is being put on the new skating rink and garage building, and the new structure presents quite an attractive appearance.

The building being erected by the government in which to store road working tools and implements will be finished in a few days.

MINES AND MINING

At Summit Camp Emil Erickson of Hope has joined the working force of Andrew Jensen, who is developing the Sunnyside group Good winter quarters have been built and sleigh roads cut out, so that everything is in shape for continuing work after the snow comes. Bush fires have been doing considerable damage, but the recent rain has put them well under control. The Sunnyside group is showing up fine.

Charles Connell, who has been developing the Celtic Chief group, on Treasure Mountain, all summer, came down to Princeton last Sunday. Mr. Connell is 74 years old, and has followed mining the greater part of his lifetime Summit Camp, he says, is the richest camp he has ever seen, and there would be several thousand men working there providing there were proper transportation facilities. But there must be a wagon road up there in order to make a camp. The Celtic Chief group is looking well, there being an excellent showing of silver lead and carbonate ore. Mr. Connell left Wednesday for his home in Rossland to spend the winter, but he will be back again next spring to do more work.

The Foreign Element

When the financial depression due to the war is over and the wheels of industry again begin to revolve the large companies should be given to understand that they owe it as a duty to their country to give white men who are British subjects the preference. For years past in the Boundary and in some of the mines in the Slocan, Austrians and other foreigners have been given employment in preference to citizens of Canada. The Granby company at Phoenix was probably the chief offender. Phoenix and the Slocan have no Chinese simply because the people of these places will not give them employment, and if the companies did likewise the foreign element would soon be shelved. The bohunk cannot help being a bohunk—he was born that way. Yet some newspapers are continually harping on the bohunk, but never uttering a word of condemnation against the companies who are responsible for this foreign element being in the country.

Sailor Wood Given Sendoff

When A. C. Wood left Princeton yesterday to re-enlist in the British navy, some 40 of his brother lodge members and friends gathered at the depot to bid him farewell. A watch and chain and the following address were presented to him:

"Mr. A C Wood, Dear Sir and Brothe:—As you are leaving to assume the duties of every true Britisher in defense of all that we. as a great race, hold pure and noble, we sincerely hope and trust that you will ever hold fast to the convictions so often expressed by yourself when with us that our glorious Empire in this great struggle now taking place in Europe is on the side of right. That may you be permitted in the near future to return to us unharmed, is our prayer to God.

"Our sympathies and good wishes as brother members are with you. As family ties and home duties prevent many of us from joining you we take this opportunity of showing in a small way our appreciation of the noble spirit displayed by you in leaving your home and family to take up arms to defend our country. As regards your loved ones left behind, we will endeavor to alleviate their sorrow by being true to our obligations. We trust you will accept this watch and chain as a token of friendship, love and truth from your brother members of Excelsior Loyal Orange Lodge No. 2102.

"Princeton, B. C., Sept. 10th, 1914"

Railway Buys Property

The Great Northern railway company is rapidly closing up purchase contracts for their right of way through the vicinity of Hope, says the West Yale Review. They have already paid out $20,000 to property owners. There still remains a few odd lots unpurchased, as the valuation placed thereon by the holders does not appear to meet with the approval of the railway company's purchasing agent. As a last resort the railway company will submit the matter to arbitration and the natural result will be that prevailing real estate values only can be expected to obtain.

Lacrosse Team Challenged

The Princeton lacrosse boys have received an invitation from Nelson to go over there and play two games during the fall fair, which will be held on the dates of September 23rd, 24th and 25th. The boys here have not had much practice lately, but they may decide to brush up a bit and accept the challenge. The Princeton lacrosse boys are the champions of the Similkameen.

PRINCETON TO AID RED CROSS SOCIETY

Call to Patriots to Attend Meeting Next Monday Night at Court House.

The Red Cross society of Canada wants $50,000, and many believe it is up to the people of Princeton and vicinity to do their share. A public meeting will be held in the court house next Monday night, September 14th, at 8 o'clock, to consider and make arrangements towards helping that fund. All patriots are expected to attend.

Death of Coalmont Lady

Mrs. Mary Ella Bell, wife of Wm. Bell, a section foreman at Coalmont, died at that place last Tuesday of heart trouble. Burial took place here Wednesday, and Rev. G. D. Griffiths, of the church of England, conducted the service at the graveside. D. M. French, the undertaker, had charge of the funeral arrrangements and provided a beautiful casket and trimmings, fully equal to the best supplied in the larger cities. Deceased was 24 years of age, and was a member of the Rebekah order. The funeral was largely attended by members of the Rebekah, Oddfellows and Masonic orders, the husband of the deceased being a member of the latter two

Feliz Darragh Wins Prize

Felix Darragh was the lucky winner in the gold guessing contest held at F. P. Cook's store. The value of the gold nuggets in the two glass bottles was $754, and Darragh's guess was $755. Four contestants guessed $750, and the balance ran all the way from $50 up to $3,500. One man had 52 guesses. The prize was $15 in gold nuggets.

Ratepayers Call Meeting

A meeting of the Electors and Ratepayers Association will be held in the Naish building, upstairs, Tuesday next, 8 p.m.

LOCAL ITEMS

Vermilion Rebekah Lodge meets next Monday evening.

Avery & Avery have received a carload of Robin Hood flour.

Robt. Strachan, government mine inspector for the district, is in town.

Mark DeCue, the Grand Forks lumberman, was in Princeton Wednesday.

The Odd Fellows gave a successful dance in their hall last Friday evening.

Quite a number of Princeton people attended the Labor Day celebration at Hedley last Monday.

Mrs. Glover will resume her day "at home" on Tuesday, September 15th, and every following third Tuesday.

B. R. Gill, a dental student of Portland, Oregon, is here spending his vacation with his brother, Dr. H. C. Gill.

The frequent showers of the past few days have been most benificial in quenching the forest fires and settling the dust

Two enormous apples are to be seen in F. P. Cook's store window. They were grown by Joe Armstrong at Chepacho.

Dr. H. C. Gill, the dentist, has returned from a successful trip to Hedley and Keremeos. He will make monthly visits to these places in future.

Frank Bailey, who left here three weeks ago with the Similkameen troop, is home again, having been unsuccessful in passing the strict medical examination.

Mrs. Richmond, late of Merritt, has been engaged by the Princess theater to sing nightly. During the past week Miss Leighton and Miss Meausette have been singing each evening.

Louis Sherbower, who owns considerable property in Princeton, arrived home last Saturday from Germany, where he was on a visit. Like many others leaving that country, he left his baggage behind.

Rev. J. A. Gillam, pastor of the Presbyterian church, is down at Vancouver taking his holiday. During his absence his place is being filled by Mr. Gairns of the British Bible Society, who is spending a few weeks in the district.

A. C. Wood was delayed in getting away until yesterday. First he was instructed to proceed to England for naval service, but was later ordered to report at Vancouver for service in China. The order was again changed, this time to proceed to Montreal for further orders.

Word has reached Princeton of an interesting experience a party of hunters from Nicola had a few days ago in the vicinity of the Hope summit. They ran across two grizzly bears, and after a desperate encounter both were killed. It required 21 rifle bullets to put one of the bears out of commission.

Princeton People Mentioned

Walter Jamison, Wm. Smith and F. P. Wampole, of Princeton, arrived Sunday with about 15 head of horses. On their return Mr. Smith will be accompanied by his family, who will make their future home in the Okanogan district.—Hope Review.

Twenty Cars of Steel

Already 20 cars of new steel has arrived for the Coquahilla section of the Kettle Valley railway. It is expected some 80 cars will be received this fall.

BUSINESS LOCALS

Lady wishes work by the hour or day. Apply to Mrs. Bolin, Tapton avenue.

For Sale—Gasoline lighting plant, with six lights, in good condition. Will go at a sacrifice. Apply at this office.

For Rent—Fourteen acre chicken ranch, with 300 chickens, good buildings, dwelling house with cellar and everything complete. Apply A. C. Wood, Princeton.

RELIGIOUS SERVICES

Church of England—Sunday, September 13th—11 a. m. Mattins, Holy Communion and Sermon. 3 p. m. service at Fivemile. 7:30 p, m. Evensong and Sermon. Rev. G. D. Griffiths.

Presbyterian church—Sunday school in the court house at 11 a.m. Evening service at 7.30 p.m. All are cordially invited. Rev. J. A. Gillam, pastor.

Christian Science: Lesson-sermon subject next Sunday—'Substance.' 'The effectual fervent prayer of a righteous man availeth much.' James 5 : 16.

NOTICE

No hunting allowed within the limits of Voigt's Camp, B. C. Any trespasser will be prosecuted.

A. E. HOWSE CO.
LIMITED
PRINCETON, B. C.

LIKE BED ROCK
OUR PRICES ARE WAY DOWN

CASH SPECIAL FOR SATURDAY ONLY

Old Dutch, per tin	10c
Mechanic Tar Soap, reg. 15c cake	Special, 3 for 25c
Gold Dust, reg. 3 lb. pkgs. for 35c	Special, 3 for 85c
Cottams Bird Seed, reg. 2 for 25	Special, 3 for 25c
Chloride of Lime,	Special, per tin 10c
CRISCO, reg. 50c	Today 40c
GIRADELLI, Chocolate reg. 50c	Today 40c
COCOA, reg. 35c	special 25c
CREAMERY BUTTER	2 lbs. for 75c
Ham or Bacon, per pound	27c
Sliced with our Slicing Machine	30c

EXTRA SPECIAL

Pint Sealers, per doz.	$1.25
Jelly Jars, per doz.	75c
Lime Juice (quarts), per bottle	65c
" (pints), per bottle	40c
Select Bartlett Pears (heavy Boxes)	$2.10
Peaches (Freestone)	70c

WELLS, TURNER & GOODWIN

Agents for Ford Cars

Repairing of all Kinds done on all makes of cars, motorcycles and bicycles.

A Stock of Ford Supplies Always on Hand.

PRINCETON, B. C.

SUMMER

is now here in all its beauty and we want to help our customers to enjoy it. Some of the good things we have in stock for wear and consumption in hot weather are: Heinz's Pure Foods, Cross & Blackwell's Delicacies, 'Malkin's Best' Grape Juice, Raspberry Vinegar, and Lime Juice.

THOMAS BROS.

FIRE
Life and Accident Insurance
Princeton and Ashnola Lots
McLean and Russell
Real Estate ***Princeton***

Buy Milk
PRODUCED IN THE WEST

The Fraser River Valley, with its green grass practically the year round, is one of the finest dairy districts of the world, and produces milk that is much superior to Eastern Milk, both in RICHNESS and FLAVOR. Buy B. C. Milk, because it HAS THE NATURAL FLAVOR of PURE, RICH, FRESH CREAM. The Government test shows it to be of the HIGHEST STANDARD.

C. C. HALE
Plumbing and Steamfitting
ESTIMATES GIVEN ON REQUEST. PHONE 37.
Princeton, B.C.

Similkameen Star
$2.00 PER YEAR
PAYABLE IN ADVANCE

WATER NOTICE

Take Notice that Christopher Summers and George E Wardle, whose address is Princeton, B. C., will apply for a license to take and use 200 acre feet of water out of Summers Creek, which flows southerly and drains into One Mile Creek about four miles from its mouth. The water will be diverted from the creek at a point about ten chains East of the North-west corner of Lot 1461, Kamloops Division, and will be used for irrigation purposes upon the land described as Lot 1461, Kamloops Division.

This notice was posted on the ground on the 25th day of August, 1914 A copy of this notice and an application pursuant thereto and to the 'Water Act 1914" will be filed in the office of the Water Recorder at Princeton.

Objections to the appication may be filed with the said Water Recorder or with the Comptroller of Water Rights, Parliament Buildings, Victoria, B. C., withtn thirty days after the first appearance of this notice in a local newspaper.

The date of the first publication of this notice is August 28th, 1914.

Christopher Summers,
George E. Wardle,
Applicants.

MODEL
LIVERY STABLE
and Auto Garage
PRINCETON, B.C.
Freight and Passenger Transportation
Auto Service—Tours and Trips arranged to all parts
STAGE MEETS ALL TRAINS
W. S. GARRISON,
Princeton and Tulameen.

The Princeton
Livery & Feed Stables
N. HUSTON, Prop.

General Livery business carried on. Horses for hire, single or double. Wood or coal delivered on shortest notice. Draying in all its branches. Prices right. Satisfaction guaranteed.

SOMERTON BROS
Watchmakers
and Jewelers
IRWIN BLOCK
Expert Watch and Jewelry Repairing, Prompt service and Reasonable Rates,

Princess
PICTURE SHOW
DIGNAN BROS.
Complete change of program Monday, Wednesday, Friday, Good, Clean Entertainment. Nothing to offend.
If our show pleases you, tell others; if not, quietly tell us.
Cor. Bridge and Angela Street.
Prices; Children 15c. Adults 25c.

BLACKSMITHING
in its various branches neatly and promp.v done. Good workmanship and fair prices. Horseshoeing specialized. A trial order solicited.
Next Princess Theatre, Angela Ave
F. S. BURR
General Blacksmith

The Nutrient Qualities of the Beer made by the
Princeton Brewing Co.
Princeton, B.C.
Are well known. For Dinners, Luncheons or as an ordinary beverage our
Sparkling, Creamy Beer
Is Delicious and appetizing
Orders Promptly Attended

There is not a man in our city, however indifferent to the claims of Christianity, who would want to rear his family here if there were no churches or church influence, for he at once recognizes them as the guardians of the morals of the community. What would be the condition of this community at the end of the next few years if from this time until then the churches were closed? To what extent would life and property be safe? And yet, with all the organized agencies of the church, the devil too frequently holds high carnival. What might we not expect if wholly divested of these good influences?

* * *

GROWING OLD

It is the solemn thought connected with middle life that life's last business is begun in earnest; and it is then midday between the cradle and the grave, that a man begins to marvel that he let the days of youth go by so half enjoyed. It is the pensive autumn feeling; it is the sensation of half sadness that we experience when the longest day of the year is past, and every day that follows is shorter and the light fainter, and the feebler shadows tell that Nature is hastening with gigantic footsteps to her winter grave. So does man look back upon his youth. When the first gray hairs become visible, when the unwelcome truth fastens itself upon the mind that a man is no longer going up hill, but down and that the sun is always westering he looks back on things behind. When we were children, we thought as children. But now there lies before us manhood, with its earnest work and then old age, and the grave, and then home. There is a second youth for man, better and holier than his first, if he will look on, and not look back.

* * *

THE NEEDS OF THE YOUNG.

Your children are apt to think that what you do is right. They have no ideal of truth and righteousness but yourself. Things which you do, knowing at the time to be wrong, they take to be right. They reason this way; "Father always does right. Father did this, Therefore this is right." That is good logic but bad premises. No one ever gets over having a bad example set him. Your conduct more than your teaching makes impression. Your laugh, your frown, your dress, your walk, your greetings, your goodbys, your comings, your goings, your habits at the table, the tones of your voice are making an impression which will last a million years after you are dead and the sun will be extinguished and the mountains will crumble, and the world will die, and eternity will roll on in perpetual cycles, but there will be no diminution of the force of your conduct upon the young eyes that saw it or the young ears that heard it.

* * *

Don't withhold from your children the only heritage that you can give, contentment and faith.

Don't ask for a new gown the day you remember it to be "office cheque-day."

What "Boss" Did.

When he owned a ranch in t west, Theodore Roosevelt, as says in his Autobiography, "cou chop fairly well for an amateur but he admits that he could not one third the work that his m did.

One day, he writes, when cutting down the cottonwood tre to begin our building operations, heard someone ask Dow what t total cut had been; and Dow, n realizing that I was within heari answered, "Well, Bill cut do fifty-three, I cut forty nine, a the boss he beavered down seve teen." Those who have seen t stump of a tree that have be gnawed down by a beaver, ad Mr. Roosevelt, will understand t exact force of the comparison.

"Yes," said Brown, "I have wonderful dog. Only this mor ing when I came down to brea fast after a sleepless night, a forgot to give him his usual tit-bi he went out into the garden, pu led up a bunch of flowers, and la them at my feet."

"And what were they?' inquir his friend.

"Forget-me-nots," answered as he hurriedly left the room.

Synopsis of Coal Mining Regulations

COAL mining rights of the Dominio in Manitoba, Saskatchewan and A berta, the Yukon Territory, the Nort west Territories and in a portion of Briti Columbia, may be leased for a term twenty-one years at an annual rental $1 an acre. Not more than 2,560 acr will be leased to one applicant.

Application for a lease must be ma by the applicant in person to the Age or Sub-Agent of the district inwhich t rights applied for are situated.

In surveyed territory the land must described by sections, or legal sub-di sions of sections, and in unsurvey territory the tract applied for shall staked out by the applicant himself.

Each application must be accompani by a fee of $5 which will be refunded the rights applied for are not availabl but not otherwise. A royalty shall paid on the merchantable output of t mine at the rate of five cents per ton.

The person operating the mine sha furnish the Agent with sworn retur accounting for the full quantity of me chantable coal mined and pay the royal thereon: If the coal mining rights a not being operated, such returns shou be furnished at least once a year.

The lease will include the coal mini rights only, but the lessee may be pe mitted to purchase whatever availab surface rights may be considered nece sary for the working of the mine at t rate of $10.00 an acre.

For full information application shou be made to the Secretary of the Depa ment of the Interior, Ottawa, or to a Agent or Sub-Agent of Dominion Land

W. W. CORY,
Deputy Minister of the Interio

N.B.—Unauthorized publication of th advertisement will not be paid for.—587

ıe Similkameen Star

PUBLISHED EVERY FRIDAY
AT PRINCETON, B. C.

SUBSCRIPTION RATES

tish Empire, One Year.....$2.00
eign, One Year.....$2.50
Payable in Advance.

F. J. SMYTH, Manager.

RINCETON, SEPTEMBER 11, 1914.

Do not abuse a cow. It spoils r milk.

WEALTH is the labor that has en put in storage.

YELLOW fingers are a poor re-mmendation.

GIVEN time booze will kill more en than war.

IN order to appreciate peace we ust have war occasionally.

GERMANY is running out of beer ıd the end is just over the divide.

QUITE a number of people in ınada are slowly dying of cold et.

LET everybody quit using sugar r a month. and the price will on go down.

ONE of the horrors of war is me of the poetry that is being ritten about it.

THE present war will make that d battle of Waterloo, look like a hite chip in a stack of blues.

BY eating less you improve your ealth, and keep down the prices f food, especially in war times.

SOME newspaper men are blessed. n Princeton the cows back right p to the Star waiting to be milked.

WHEN success is uninterrupted brings death to an individual, mpany or institutiou. The edi-rs of several newspapers in B. C. eed no fear of death.

WE did not need dollars for rainy days this summer, but they will be useful before ihe robins nest again.

ROOSEVELT would be delighted with Kaslo. There are 40 babies in that beautiful city, and about a dozen more in sight.

FOR more than a thousand times the Ledge has appeared, since that memorable day, October 5, 1893, when it was printed on silk in old Nakusp.

THE Herald remarks that Merritt sent more volunteers to the front than any city of its size in the west. We always thought Merritt was a nice place to live in.

IN a barroom of a rural hotel we noticed twc good signs. One reads; "Do not forget your Sunday bottle," and the other, "Do not swear here. We do not care a damn, but it sounds like hell to strangers."

LOOK not upon the war bulletin when it is fresh from the wire, for it may be full of deceit and prevarication, for Ananias is not yet dead. and will no doubt be fat and saucy long after the maggots have made a lunch of that chunk of personified egotism, the Kaiser.

MEN in the United States who desire to enlist in Canada for the war can do so by crossing the line of their own accord. It is against international law for military authorities on this side of the line to ask them to come over and enlist. They must come of their own free will.

DURING the Civil war in the United States the copper industry was not injured to any extent, the price ranging, during the four years of unpleasant conditions from 17 to 55 cents a pound. The average production during that time was about 20,000,000 pounds a year. The Granby and B. C. Copper companies were not then in existence.

DURING the past ten years the average cost of producing the world's copper supply has been 9½ cents a pound, and the average selling price, 14½ cents a pound. During the next ten years the average selling price of copper will probably be about 17 cents a pound. The future for copper never looked better since the red metal appeared on earth.

The Ruth-Hope at Sandon is still running, with seventeen men on the payroll, and will not close down. Other properties being worked in the vicinity of Sandon are the Surprise, Noble Five, Payne and two leases on the Reco. Development is also being done on a number of claims in a small way. The Capella, Apex, and California, near New Denver are working small forces, and on Four-mile the only shut down is the Van-Roi. The Standard, Hewitt and also a number of small outfits are working. The number of men let out in the Slocan, owing to the war is not more than two hundred.—Slocan Record.

Coming into Merritt this week with several sacks of as fine looking silver-gold ore from some properties which he located right on the line of the K.V.R. at the summit of the Hope Mountains, Mr. Wm. McNeil has been kept busy explaining to a curious public where this ore came from, where the properties are located, what the rock contains in metals and every other imaginable question that might be asked him.

To a Herald representative Mr. McNeil explained that the property from which the samples now on display in Mr. Radcliff's office window is at the summit of the Hope Mountain near Mr. Milkulich's No. 2 camp. The ledge was cut when grading on the Kettle Valley was being done. The ledge said Mr. McNeil never cropped at the surface, but on examination of the ground he located the ledge a little farther up the hill with a little work. Where the railway grade goes through the property the ledge is 10 feet wide is solid and in place.

Mr. McNeil said that he had forwarded samples of the ore to the Government minerologists at Ottawa and that he expected an assay return in a few days. Mr. McNeil has purchased the two camps of Mr. Milkulich s and will move them to his property where he will erect a cabin and blacksmith shop prior to starting work on the property, which Mr. McNeil intends doing very shortly.

Fall Fairs this year have been cancelled in New Westminister, Kamloops, Revelstoke, Greenwood and other places.

The nicest thing about a summer vacation is the way you enjoy being back from it.

Ain't It The Truth

In Vienna there is a doddering old man, the offspring of a tainted house, who sits on the throne of a dual empire.

In St. Petersburg there is a weak, well-meaning neurotic who by the accident of birth happens to be the Czar of All the Russias.

In Berlin there is a brilliant talented manipulator of politics who is German Emperor by grace of the genius of Bismark, Moltke and Roon.

Of these three men, only the one in Berlin has more than mediocre abilities; yet the three are permited to play with the lives of millions of men, with property worth thousands of millions of dollars, with the commerce and industry and prosperity and laws and institutions not merely of empires and kingdoms but of continents. It is left to them to determine whether the world is to witness the most deadly and devastating war of all history.

It would be laughable, ridiculous if it were not so ghastly.

War of itself may be wise or unwise, just or unjust; but that the issue of a world-wide war should be left in the hands of three men—any three men— and that hnndreds of millions who will bear the bnrden and be affected in every relation of life by the outcome of such a war should passively leave the decision to these three men is an indictment of civilization itself.

The latest Boston story is about a small child who fell out of a window. A kindhearted lady came hurrying up with the anvious question, "Dear. dear! How did you fall?"

The child looked up at the questioner and replied, in a voice choked with sobs, "Vertically, ma'am."

S. L. ALLISON ADDITION

The best Addition Princeton ever will have

BEST for a Home. **BEST for an Investment**

BUY NOW BEFORE VALUES INCREASE.

For Prices and Terms apply to

R. W. MOERAN

FIRE, LIFE, ACCIDENT, AND LIABILITY INSURANCE

Hotel Tulameen

Kirkpatrick & Coulthard, Props.

First Class Dining Room

Roany Mineral Water Served in the Dining Room and Bar

Headquarters for Mining Men

DOMINION HOTEL

D. McRAE, Proprietor

TULAMEEN, B.C.

LIVERY IN CONNECTION

Miners', Prospectors' and Travellers' Home

RATES; $1 to $2.50 per day

THE GATEWAY TO THE Tulameen Gold and Platinum Mines

...Hotel...

Otter Flat

TULAMEEN, B. C,

Good Fishing, Boating, Mining Centre

MRS. E. J, HENDERSON

Proprietor

Similkameen Hotel

SUMMERS & WARDLE

PROPRIETORS

Large and New building; well Furnished and Plastered; Comfortable; Quietude.

Sample Rooms, spacious, in hotel

Hotel is situated near Great Northern Railway Station.

Vermilion Ave. PRINCETON, B. C.

COALMONT HOTEL

COALMONT, B.C.

First-class Accomodation for all Guests

Hotel is new and well furnished. Near Station.

Excellent cuisine and bar supplied with the best

The Coalmont Hotel Co., Ltd.

CARPENTER & UNDERTAKER

The undersigned has followed the above lines of business for the past dozen years in Princeton and will continue the same. I will be glad to receive orders and give them prompt attention. Residence and shop at foot of

BILLITER AVE., on Tulameen River

W. S. WILSON

Subscribe to The Star

At Penticton 48 men enlisted for the war.

Deer are plentiful in the Flathead valley.

There is some typhoid fever in Fort George.

There are 17000 acres of orchards around Penticton.

Tomato and apple boxes are being made at Duck Creek.

The electric light service at Hosmer has been discontinued.

The fish catch at Prince Rupert in July was worth $500,000.

At Chase the sawmill is running four days a week.

It is 20 years since B. C. had such a dry summer.

A new ferry is in operation at Big Bar on the Fraser river.

Some work is being done at the Golden Zone near Oroville.

A young wolf was recently shot on the streets of Slocan City.

During August the firemen in Rossland made a dozen runs.

Nearly 600 children are going to the public schools in Rossland.

The Ledge has lost its right wing. The Kaiser better heel himself.

A direct telegraph is now working between Kaslo and Revelstoke.

At an expense of $10,000 the Hoffman House in Rossland will be rebuilt.

A newspaper called the Record has been started at Peace River Crossing.

A good copper prospect has been located on the cliff, just west of Oroville.

Thirty tons of mica were recently shipped from Tete Jaune Cache to Montreal.

In Creston a dollar will buy 12 loaves of bread. It would buy 15 in July.

The dry weather has put the Cariboo wagon road in a deplorable condition.

The fish hatchery at Gerrard has been enlarged and now has a capacity of 15 million fry.

The Kaiser is the "Mad Mullah" of Europe. He should be in an insane asylum instead of a palace.

While running an auto from Barkerville to Quesnel, Frank Murphy had 14 tire blow-outs in 60 miles.

A few days ago Tom Buchanan of Peachland was killed at Penticton by falling under a railway engine.

Pat Rodgers died in Merritt from too much booze. He was found dead outside the back door of an hotel.

Dr Shaw, of Vancouver, is directing the work on the First Thought Extension mine at Orient, Wash.

Half of the surveys for the Pacific, Peace River and Athabaska railroad are finished. This road will cost $75,000,000 for construction.

A man by the name of Savage and his horse were drowned while crossing the Blackwater river in the Nasco valley.

Along the Skeena there was a good crop of small fruits this year. If a market can be secured by the erection of a canning factory at Hazelton the land along the Skeena will produce $600 worth of fruit to the acre.

At Hazelton a negro, Sam Morris, has been committed for trial, charged with trying to shoot Rod McDonald full of holes.

There is a bear at Keremeos which robs orchards of plums and peaches. The citizens of that town should buy a gun and learn to shoot.

Seven thousand men are employed building the P.G. & E. Ry from Vancouver to Fort George, and work will not be stopped until the road is finished.

There are 300 men in the Chisana placer camp in Alaska. Only 100 will remain over winter and the clean-up in the camp will not be over $200,000.

In modern wars it costs $15,000 to kill a man. In the Boer war it cost $40,000. It would be cheaper to keep them alive with free board and lodging.

Recently some men were playing cards in a railway camp on the Cottonwood river. A row sprang up and Dick Cameron withdrew from the game. He was followed outside by Delatine, an Italian, who engaged Cameron in a tussle. The Italian had his neck broken and died in a short time. Cameron was arrested and taken to Quesnel.

It is interesting to note that during Mr. Pinchbeck's recent motor trip to Barkerville, he was surprised to find a couple of Chinamen whom he remembered over twenty years ago, still washing gold scarcely a hundred yards distant from the spot he last saw them in when he left that locality so long ago. It is twenty-seven years since Mr. Pinchbeck's uncle and aunt left Sheffield, England, to take up a homestead about 120 miles up the old Cariboo road, which spot they reached via the States, Frisco, New Westminster and Yale, and during that period the old folks have not left the immediate neighborhood and in consequence have never set eyes on the Canadian Pacific Railway.—Kamloops Sentinel.

ASSAYER

E. W. WIDDOWSON, Assayer and Chemist, Box B1108, Nelson, B. C. Charges:—Gold, Silver, Lead or Copper $1 each. Gold-Silver, or Silver-Lead, $1.50. Prices for other metals: Coal, Cement, Fireclay analyses on application. The largest custom assay office in British Columbia.

PERCY W. GREGORY

Assoc. Mem. Can. Soc. C.E.

CIVIL ENGINEER

AND BRITISH COLUMBIA

LAND SURVEYOR

PRINCETON, B.C.

BOWLING ALLEY

PRINCESS THEATRE BLOCK

ROY HILLIARD, Prop.

Special Prizes Given Monthly

Cigars, Tobaccos, Candy & Soft Drinks

LEN MUSTON

Cigars and Tobaccos

Confectionery

Book and News Stand

ALLEN'S BILLIARD ROOM

Comfortable and Well Lighted

Cigars, Tobaccos, etc,

BARBER SHOP, BATHS

ORRIN ALLEN, Proprietor

D. G. McCURDY

REAL ESTATE

INSURANCE

AGENT FOR

Home Loan & Contract Company Ltd

No Interest Charged on Loans

Ford

THE UNIVERSAL CAR

Why not have a share of the profits in one of Canada's greatest industries?

By buying a Ford car between August 1st, 1914, and August 1st, 1915, you become entitled to between $40 to $60, providing the sales exceed 30,000 cars.

This is good interest on your investment By helping them you help yourself,

Reduction in price on Ford cars since August 1st, $60,

TOURING CARS now.....$715

RUNABOUTS.....$665

Delivered at Princeton.

Purchasers will now get the benefit of further reductions, if any, within the next 12 months

A good stock of Ford parts kept in stock.

WELLS, TURNER & GOODWIN

Agents, Princeton.

Don't Get Cold Feet

In view of the events taking place in Europe, which will constitute an epoch of perhaps unprecedented importance in history, we appeal strongly to all Canadian business men and all who hold securities or investments of any kind to meet the present situation with calmess and confidence. Our first duty, at any cost, is to aid in Great Britain's sustenance and defence, and our next duty, not less important is to keep the business of the Dominion moving as normally as possible.

Let it be remembered that while we must lay aside something to pay our share of the cost of the war, we have at our backs storehouses of natural wealth scarcely yet touched. As the calamities of Europe place a higher value upon our wheat and other exportable crops, so will the same calamities —the result of militarism and conscription—make the peaceful land of Canada more attractive to some of the best people of Europe whose homes and lands, generation after generation have been despoiled or devastated by war. At the present instant Canada stands practically immune from the physical menace of war; our fields are giving their wealth to the harvester, and our other resources are yielding their bounties in greater proportions than ever. Wealth production is proceeding, and the opportunities for primary production are not diminishing. This continent, including Canada, will profit largely and speedily by the changes in the world's currents of trade during the war. Many of our factories will find the demands upon them stimulated because of restriction placed upon the productive machinery of Europe by the exigencies of war, and though for a time in diminished quantities, a fair proportion of Britain's available capital will come to Canada for investment. Under the circumstances therefore. the one great essential to keep business moving is confidence and Canada, probably of all nations of the world, has least excuse to offer for any lack of it.

"In the unprecedented and critical situation that exists," says Sir George Paish, "it is of the greatest importance that everyone should endeavour to act as if great events were not impending. Were confidence seriously disturbed, business would come practically to an end, and our ability to face the difficulties which may be in front of us would be seriously impaired. Therefore it is of vital importance that, as far as possible, the events which are now taking place should not interfere with the daily life and the daily work of the nation. Orders should be given, factories should be run, and everything should be arranged to maintain, as far as possible, the productive power and the income of the country.

"But for this to be accomplished, the situation must be faced with courage and confidence on the part of everyone. Investors must continue to invest, bankers must continue to lend, the Stock Exchange must continue to deal, and everyone according to his ability must endeavor to work hard in order that individual incomes, and therefore the income of the whole nation, may be maintained at the highest possible level.

"A little over a century ago, when the nation was at war with Napoleon, its income was a very small one, being less than one-eighth of what it is at present, and in a comparatively short space of time the British people succeeded in raising about £1,000,000,000 of money for war purposes, and so great was their confidence and courage that at the end of the great war, which severely taxed their resources, they were stronger and wealthier than they had been in the beginning."

Canada's natural store is as yet barely touched. From any temporary lull in our progress, from whatever cause, we can, therefore, recover ourselves more quickly than did the Motherland after her world struggle of a century ago, if our people are of the same heart and industry, and we are confident they are. Courage in the fight for the Empire is not more necessary than courage in the maintenance of the industry and commerce of the country.—Financial Post.

In Turkestan every wedding engagement begins with the payment of a substantial consideration to the girl's parents. If the girl jilts her lover the engagement gift has to be returned, unless the parents have another daughter to give as a substitute.

THE CANADIAN BANK OF COMMERCE

SIR EDMUND WALKER, C.V.O., L.L.D., D.C.L., President
ALEXANDER LAIRD, General Manager JOHN AIRD, Ass't General Manager

CAPITAL, $15,000,000 RESERVE FUND, $13,500,000

SAVINGS BANK ACCOUNTS

Interest at the current rate is allowed on all deposits of $1 and upwards. Careful attention is given to every account. Small accounts are welcomed. Accounts may be opened and operated by mail.

Accounts may be opened in the names of two or more persons, withdrawals to be made by any one of them or by the survivor. S21

J. D. ANDRAS, Princeton, Manager.

Bank of Montreal

ESTABLISHED 1817

CAPITAL AUTHORIZED $25.000.000:
Capital, paid up, $16,000,000 Rest, $16,000,000.

UNDIVIDED PROFITS, $1,046,217.80
Total Assets (October 1913) $242,263,219,60.
President: H. V. MEREDITH, ESQ.
General Manager: Sir Frederick Williams-Taylor

Branches in London, Eng. {All the Principal Cities in Canada} New York, Chicago

Buy and Sell Sterling Exchange and Cable Transfers. Grant Commercial and Travellers' Credits, available in any part of the world.

SAVINGS DEPARTMENT Interest Allowed at Current Rates.

C. SWEENEY, Supt. of B. C. Branches. Vancouver
R. M. Mansfield, Manager. Princeton

Hotel Princeton

SWANSON & BROOMFIELD, Props

Now completed on the site of the old Great Northern. Only brick hotel in Similkameen. A first class house.

First Class Room and Board. Wines, Liquors, Cigars,

PRINCETON, B.C.

Bunch Grass Beef

The green hills afford pasture of the most nutritious kind and all animals rapidly fatten on the bunch grass about Princeton. P. Burns & Co. Ltd., keep a good supply of meats and fish. Our hams and bacon, butter, lard and eggs are fresh and of best quality. To try them is to appreciate and come again.

P. BURNS & CO., LTD.

FLESHERS BUTCHERS CONTRACTORS

D. M. FRENCH

UNDERTAKER and FUNERAL DIRECTOR

All kinds of Coffins and Caskets on hand

Harold Ave. op. Hotel Princeton

—FOR—
Horse-shoeing
—AND—
GENERAL BLACKSMITHING
—TRY—
ROBERT TAYLOR

THE WIDE WORLD.

Vernon's water supply is running short. The city reservoir is practically empty.

The coronation of the new pope, who choose the name of Benedict XV, took place in Rome last Sunday.

After a young man has been employed in a drug store for a conple of weeks, people begin to call him "Doc."

The G T. P. railway have inaugurated a semi-weekly service from Prince Rupert to Prince George and Edmonton.

The Odd Fellowe of Phoenix have purchased two lots and will immediately commence the erection of a new hall.

There are 1800 men working day and night at the big C. P. R. tunnel at Rogers Pass. The tunnel will cost ten million dollars.

British Columbia has contributed to the first contingent more men in proportion to the population than any other province in Canada.

Twenty business firms of Grand Forks have signed an agreement to conduct their business on a cash basis. The new system went into effect last Monday.

F. Augustus Heinze, the copper magnate of Butte and New York, has receently been in the Kootenay and Boundary country sizing up his land holdings.

A. M. Rogers of Sardis, B. C., has in his possession a military coat which his grandfather wore in the battle at Waterloo. The cloth is a rich dark blue, and the coat is made in the long frock style. Although 100 years old it is still in a very good state of preservation.

Premier Borden wishes it to be generally known and understood that under the wide powers which have been conferred upon it by parliament, the Government has the right to investigate and deal promptly with any case or cases of unjustifiable increase in the cost of the necessaries of life. In some localities arbitrary and burdensome increases have been made by merchants without any sufficient or substautial cause or reason.

Valcartier Training Grounds

Valcartier is situated 16 miles from Quebec on the Canadian Northern's railway short line from Ottawa to the seaport. It is convenient for the concentration of troops who come by train from the other sections of Canada, as well as for the transport of troops by sea. The site is said to be suitable for modern military training purposes. Miles of plateau in the sixteen to twenty thousand acres secured by the government stretch out from the wooded foothills of the mountains. It is proving an ideal mobilization and training camp for the Canadian volunteer expeditionary force.

Its Meaning

To most people the term "moratorium" is practically an unknown word. The encyclopaedia Britannica gives the following definition: "Moratorium (from Latin morari, to delay) a term used to express a legal authorization postponing for a specified time the payment of debts or obligations. A moratory law is usually passed in some special period of political or commercial stress."

HORSES WANTED

Horses Wanted—broken to saddle or harness, and sound. Height 15 to 16 hands; weight 1.000 to 1,500 pounds; age 5 to 8 years. Send description, including colour, brand and lowest price to Dr. William Thomson, Veterinary Inspector, Box 9, Keremeos, B. C.

SOCIETIES

KNIGHTS OF PYTHIAS

PRINCETON LODGE No. 50

Meets every Wednesday at 8 p.m. in I.O.O.F. Hall

Visiting Brothers Welcome.

G. G. LYALL, C. C. J. D. ANDRAS, K. of R. S.

PRINCETON LODGE
I.O.O.F. No. 52.

Regular meetings. 8 p m., Thursd ays, Sojourning brethren welcome. Hall situate on cor. Bridge St. and Vermilion Ave.

S. R. GIBSON, Noble Grand — J DRUMMOND, Secretary

ERNEST S. SILCOX

BRITISH COLUMBIA LAND SURVEYOR AND CIVIL ENGINEER.

LANDS, TOWNSITE AND MINERAL SURVEYS

PRINCETON, B.C.

FRANK BAILEY, M.C.M.I.

Mining Engineer, Notary Public and Surveyor

EXAMINATIONS AND REPORTS

The latest mining maps of the Similkameen

18 years experience in B. C. — Offices at Merritt and Princeton, B. C.

Dr. H. C. GILL

DENTIST

All broken Plates sent in by mail will have prompt attention.

Office: BRITTON BLOCK

MINERAL ACT

(Form F.)

CERTIFICATE OF IMPROVEMENTS

NOTICE

"Tin Cup" and "Little Gem Fractional" Mineral Claims, situate in the Similkameen Mining Division of Yale District.

Where located—On Copper Mountain.

Take notice that I, Isaac H. Hallett, as agent for David O. Day, Free Miner's Certificate No. 86617B; and Douglas M. French, Free Miner's Certificate No 86635B, intend, sixty days from the date hereof, to abply to the Mining Recorder for Certificates of Improvements, for the purpose of obtaining Crown Grants of the above Claims.

And further take notice that action, under Section 37, must be commenced before the issue of such Certificates of Improvements. I. H. HALLETT

Dated this 24th day of July, A D. 1914.

MINERAL ACT

(Form F)

CERTIFICATE OF IMPROVEMENTS

NOTICE

"Vera Fractional" Mineral Claim, situate in the Similkameen Mining Division of Yale District.

Where located—On Copper Mountain.

Take notice that I, Isaac H. Hallett, as agent for Douglas M French, Free Miners' Certificate No 86635B, and Thomas M. Day, Free Miners' Certificate No. 86618B, intend, sixty days from the date hereof, to apply to the Mining Recorder for a Certificate of Improvements, for the purpose of obtaining a Grown Grant of the above Claim.

And further take notice that action, under Section 37, must be commenced before the issue of such Certificate of Improvements. I. H. HALLETT.

Dated this 24th day of July, A. D. 1914.

Customers for

Chase & Sanborn's Coffee

Means Satisfied Customers, and Satisfied Customers Means Friends

LOOK FOR THE RED SEAL BRAND, YOU'LL LIKE IT

F. P. COOK

PRINCETON

Sporting Goods

BUILDERS' SUPPLIES

Mosquitoes and Flies Are Our Enemies.

We Stop 'em with our

Window and Door Screens

GUNS AND AMMUNITION

Hardware, Lime, Cement, Plaster, Blacksmith Coal

S. R. GIBSON

YOU ARE SAVING MONEY

By buying your Suits or Overcoat from me, as I handle nothing but First Class Tailor made Clothes, the latest woollens. Fashions for 1914-1915 just arrived. I am inviting your inspection and soliciting your business. Clothes pressed and cleaned.

MAX BERGER, PRINCETON B. C.

THE WAR

Has advanced prices on all goods imported from countries now engaged on the continent. Some lines will be impossible to procure when present stock in Canada is exhausted. It has also compelled the wholesale houses to put their business on a cash basis. However, we are closing out an overstock of local photo post cards and folders at half price. Six photo post cards 25 cents. Folders, two for 25 cents.

PRINCETON DRUG and BOOK STORE

G. G. LYALL, Manager

COUNTY COURT YALE

A sitting of the County Court of Yale will be held at the Court House, Princeton, Wednesday, 14th day of October, 1914, at the hour of 2 o'clock in the afternoon. By command.

HUGH HUNTER,
Registrar County Court.

PIANOFORTE LESSONS

Miss Day is prepared to receive pupils for the pianoforte. Terms on application. Corner of Billiter Ave. and Lime St.

PRINCETON-FIVEMILE STAGE LINE

C. V. SEMERAD, Proprietor

Leave Semerad's roadhouse, Fivemile, every Tuesday and Friday at 7 a m., arriving in Princeton at noon.

Leave Princeton from the Tulameen hotel at 1 p.m. for Fivemile on Wednesdays and Saturdays.

These regulations subject to change.

Single fare, $3; round trip, $5.

This stage line connects with the Kettle Valley railway construction camps.

NOTICE

TO DELINQUENT CO OWNER

TO ALICE JAMES—Take notice that unless you do pay, within 91 days from the date thereof, the sum of $41.50 being your proportion of the expenditure rquired for the assessment by Section 24 of the Mineral Act, npon the London, Liverpool and Frisco mineral claims, situate at Bear Creek in the Similkameen mining division, Yale District, B. C., together with interests and all costs of this notice. to the undersigned, your co-partner in the said mineral claims, your interest in the said claims shall become vested in the undersigned who has made the required expenditure.

L. N. MARCOTTE

Dated this 19th day of June, 1914.

NOTICE

TO DELINQUENT CO-OWNER.

TO T. J. SMITH.—Take notice that unless you do pay, within 91 days from the date hereof, the sum of $52.50 being your proportion of the expenditure required for the year 1913, by Section 24 of the Mineral Act, upon the Liverpool mineral claims, situate at Bear Creek in the Similkameen mining division, Yale District, B. C., together with interest and all costs of this notice, to the uudersigned, your co-partner in the said mineral claim, your interest in the said claim shall become vested in the undersigned who has made the required expenditure.

L. N. MARCOTTE,

Dated this 19th day of June, 1914.

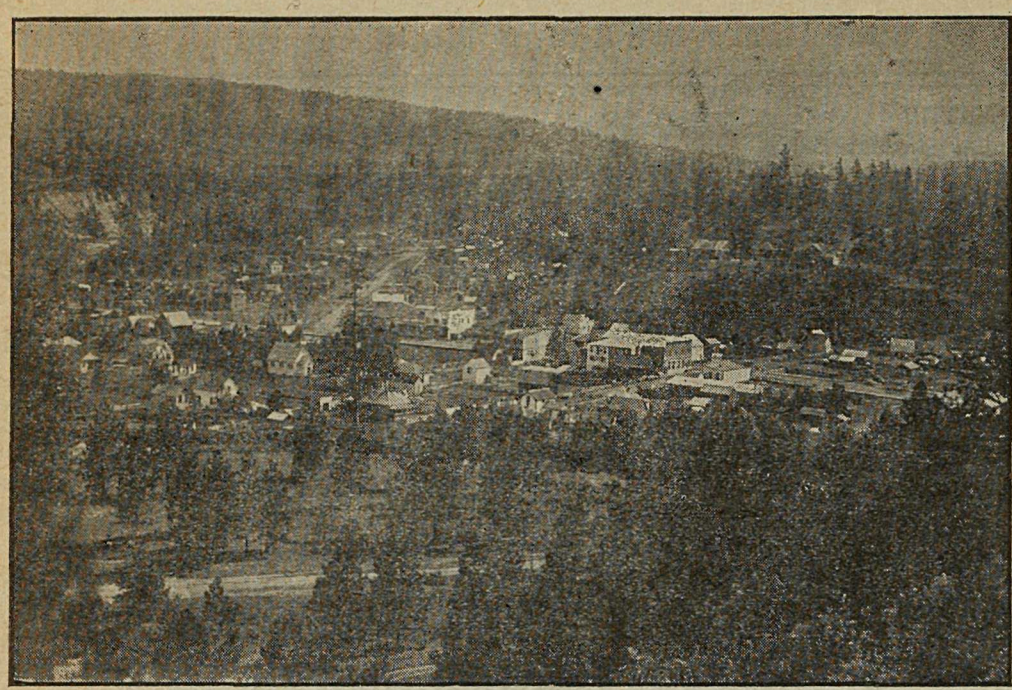

VIEW OF PART OF THE TOWN

PRINCETON

Unexcelled Advantages

For the . . .

Investor & Homebuilder

Commercial Centre and Natural Beauty Site

Metropolis of the Similkameen Valley . .

PRINCETON

Coal, Lode and Placer Mining

Electric Light for all purposes : Town has excellent service.

Waterworks System gives every satisfaction for Domestic and Fire Services.

PRINCETON

Coal and Land Company

PRINCETON, B. C.

ERNEST WATERMAN
Manager

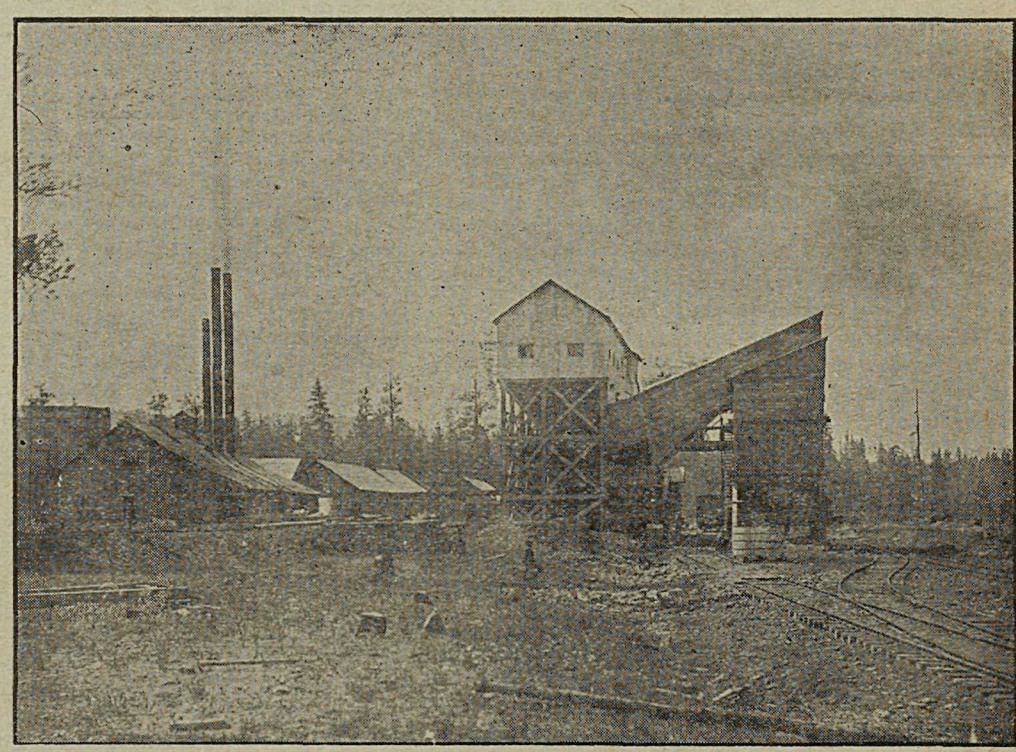

TIPPLE HAS CAPACITY OF 500 TONS COAL DAILY