Princeton Coal is not sooty, almost smokeless, clean.

SIMILKAMEEN STAR

Nothing extenuate nor aught set down in malice.

Shatford and a growing Similkameen---Vote for Progress.

Vol. X. No. 48. PRINCETON, B. C., WEDNESDAY, NOVEMBER 24, 1909. $2 a Year in Advance

BIG BODY BORNITE

Friday Creek Shows 250-Foot Lead—Vast Tonnage in Sight.

Wagon Road Petitioned for. but Railroad Must Build There and Roche River.

E. P. Wheeler, the well known mining man and managing-director of the Columbia Copper Mining Co., was tn town recently on his way to Conconully, Wash, He had been at Friday Creek superintending the work of driving a tunnel, which, for the 300 feet in course of completion will be all in ore. This work will open up a million tons of ore. At present there are 10,000 tons of ore on the dump waiting for transportation.

The ore is a high grade bornite running high in copper and containing $8 in gold and silver. The ore would stand hauling to Princeton by wagon if there were a road. The same may be said of the ore farther away, at Roche river.

Mr. Wheeler has had much labor and almost insuperable obstacles to overcome in putting this property in shipping condition· The prospecting stage is now a thing of the past with him. What he most needs is a road to haul machinery upon, having need now for a sawmill and machiue drills. A largely signed petition for a wagon road from Ashnola to Friday Creek and Roche River was circulated by Mr. Wheeler to be presented to Mr. Shatford, who will do all in his power to secure an appropriation for this necessary work.

There can be but little doubt that the Great Northern will tap the mining camps of Friday Creek and Roche River when it reaches Ashnola, to which latter point it must go for the ore of Copper and Kennedy mountains, and coal. A report is current that an agent of the Great Northern has bonded Pouwels & Bonniver's property at Roche River.

Mr. Wheeler will keep men employed most of the winter and will return in the early spring to further develop this fine property. He is certainly deserving for his perseverance and pluck in opening up a mine so far out on the frontier.

MINES AND MINING.

Fred. C. Laird of Spokane, representing Laidlaw & Gaylor, coal mine owners and dealers was in town last week. Mr. Laird operated mines in Cariboo some years ago.

Messrs. Pearson and Green, Great Northern coal experts, were in town last week looking over coal properties and went up to the North Fork of Granite Creek to examine the coking coal.

Mr. Staley, of Pullman, Wash.. and E. G. Marshton of Spokane were in town last week concluding the big coal, ore and land deal with the United Empire.

Reg. C. Brown, late secretary to Lord Strathcona, but now of the Canadian Development Co, Vancouver, was in town last week in connection with the location of over 18,000 acres of coal land in this vicinity. His company will operate here.

E. Jacobs, ths well known mining man and editor wishes to receive reports of progress made during 1909 of all the district mining properties. His reviews of mining are given wide publicity Letters should be addressed to him at Nelson, B,C., not later than the 30th inst.

RAILWAYS=PROGRESS

THE MAN WHO DOES THINGS.

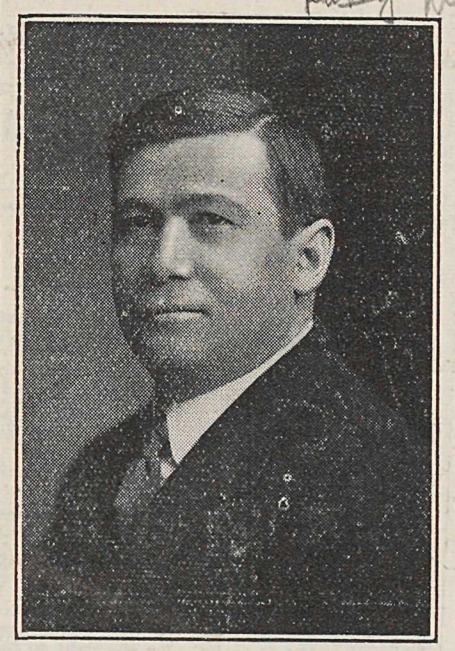

L. W. SHATFORD.
For six years the tried and true friend of the Similkameen.

TOWN AND DISTRICT.

Dr. Dawson, the eminent geologist, said of Princeton and district that, 'If it did not prove to be the greatest mineral section in the world, then geology had gone astray.' Come and see.

Owing to stress of space and lack of help a full report of the political meeting and a lot of interesting local matter are crowded out of this issue. However, if possible, a double-header wlll be issued of this number, 48, affording further news of the elections. Thirty coal notices will also appear in the second section of 48. 'These be strenuous times, suah,' as Uncle Eben would say.

A masque·ade ball on New Years Eve to commemorate arrival of the V.,V. & E. after a long and arduous struggle up the Jimhillkameen valley.

Beware of the fake campaign yarn circulated at the last moment to influence unthinking voters.

WHIPSAW WHISPERS

Undoubtedly Mine in Embryo Begun — Silver-Lead Ore Luring.

Wagon Road Must be Built to this Promising Field—Camp Life on Whipsaw.

Billy Knight was in town from the Whipsaw some days ago and reports progress on the Twenty Four Hour mineral claim. His partner, Charlie Day, had the misfortune to cut his foot but it was healing nicely. Knight & Day have a big undertaking on hand, which consists in running a tunnel to tap the lead of their claim at depth. It is largely problematical how far they will have to drive bnt 'hit it' they must, if it takes all winter and part of next summer.

They will be cut off from the world for some months to come owing to the depth of snow at that altitude. However, with their musical instruments, literature, grub, including several carcases of the tenderest mowitch, and the lure of the lead at the tunnel head, the time will pass more pleasantly than to be in the swim of society in Princeton.

A visit from Mr. Hines, M.E., of Victoria, with Claude Snowden as guide, was most welcome and timely on the Whipsaw. Some strolling deer struck camp just as the visitors arrived, and every man shot one. Then Mr. Hines looked over the ground, saw the fine showing of the M & S group, and examined the Twenty-Four Hour. He was much pleased with everything he saw and expressed himself in the terse and significaut sentence: 'Undoubtedly you have got the making of a mine here.'

The tunnel is being driven with the view to permanency and stability and will serve for all purposes during the operation of the mine. The location of Whipsaw Camp is ideal; timber and water in abundance being found all along the creek banks.

A petition for a road from Ashnola to Camp Whipsaw has been circulated by S. Spencer and W. Knight and forwarded to Mr. Shatford, who, it is hoped, with his usual influence will secure an appropriation to build this road in the early spring.

POLITICAL POT POURRI.

It is sound doctrine to hold what you have. We have Shatford, tried and proven faithful. It is never sound policy to exchange a good employee for one unknown and untried.

The ballot is strictly secret. Remember that and do the right thing by your town and district no matter what influence or pressure may be brought to bear upon you. Vote for Shatford and progress.

Star has sincerest respect for Mr. Elmhirst, but in allowing himself to be projected into political limelight he was ill-advised. Once into that fierce light he is fair game for political jokers and must not wince. On the platform he lacks voice but is as cool as a cucumber, of which he has grown bushels.

Backward swings the pendulum of progress for four years if Elmhirst be elected—but he won't be.

Plentiful crop of cranks this election—one says there are too many roads; another says there is too much progress, he can't keep up; a third wants taxes abolished and free soup kitchens set up; a fourth is 'agin the government anyway. They will all vote the Liberal ticket, no other party wants them.

Mr. Shatford holds meeting tonight. Rally around him and encourage him in the good work he has begun.

Address.

To the Electors of the Similkameen District:

For the thiad time I have the honor of being selected by the Conservative party to represent the Similkameen riding. I feel deeply grateful for this evidence of appreciation of my past services and of the confidence placed in me to carry on the good work of building up this portion of the country.

Though the Similkameen may be considered. and justly so, one of tne favored districts of our highly favored province, replete in latent resources, the early stages of the development of these resources must necessarily be slow and occasionally disappointing. It is therefore to me a source of gratification to look back over the past six years and note the great progress made in our riding and to feel that I have had the privilege of contributing to its prosperity.

The inauguration of a broad railway policy by the McBride government will command the attention of the electorate, overshadowing all other questions I am convinced that such a policy will make for the rapid growth of the Province, causing an influx of capital and population the results of which will be far reaching. In seeking your support I feel that I may confidently appeal to my record of past services to vouch for my earnest desise to safeguard the interests of my constituency in the future.

I should much like to have met eeery elector personally before election day, but the size of the riding and the shortness of time will not permit; however, I will endeavor to meet as many as possible, In conclusion I would respectfully solicit your vote and influence, pledging myself to do my utmost for the welfare of the Similkameen riding.

L. W. SHATFORD.

The Similkameen Star.

J. M. Wright,

SUBSCRIPTION RATE:

One Year, - - - - - $2.00

Payable in Advance.

Subscribers will confer a favor on this office by promptly reporting any change in address or irregularity in receipt of their paper.

Advertising rates furnished on application.

Legal notices 10 and 5 cents per line.

Four weekly insertions constitute one month advertising.

No transient advertisement inserted unless accompanied with the cash.

VOTERS HAVE GREAT AND HONORABLE DUTIES.

Now every man in the Similkameen who is a voter becomes a sovereign invested with the right to rule and govern as his conscience prompts him. He obtained this right with the birth of liberty and the dawn of civilization. In some lands it was acquired with the price of blood, our own forefathers having paid this penalty in their struggles against tyrrany and oppression. To be a voter carries with it the highest honor that can be conferred on citizens generally. It is only when voters are animated by the promptings of conscience, which is reason in its highest form, that a progressive government may be founded and the will of the people given expression in wise and capable legislation. From the ballot to the government there is continuous and tangible connection. If the ballot of the elector be cast with pure and honorable intention he has fulfilled his duty to his country and to himself. His mind will not be haunted with visions of remorse and wasted opportunity. He can look with unshadowed mental vision into the face of the whole world and say 'I have honestly done my duty.'

These reflections are prompted at this time to assist, it may be, any wavering or undecided voters to see, first, what is their duty and secondly, to do it. To vote intelligently one must be informed on the character and ability of the candidates, the policies their parties advocate and the factors which and who were responsible for their introduction into the political contest. Good character and ability are vital considerations, for, without these no candidate can be properly entrusted with the public affairs of the constituency—without them the representative drifts into the claws of that unsavory gentleman, the lobbyist, he is at the mercy of designing leaders in the legislature and out of it the prey of vultures who hover around the flesh pots. Policies, or measures, where technical questions or fine points of law are involved, require analysis at the hands of an expert and reliance must be placed on ministers to explain those knotty points fairly and honestly. But the ordinary voter who has little time to read and less for study may grasp the important features of a policy by asking himself first: Is it a progressive measure? Is it for the benefit of the whole country and is it practicable, comparing it with other and similar enterprises? These questions may be digested and answered as well by the man of usual common sense as well as the statesman. The principle of any political policy is thus put in a nutshell.

In the present campaign in the Similkameen two candidates, the one representative for the past six years with an honorable record; and the other inexperienced, without any public political record of any sort. The one stands for a railway policy that has the same force and effect in the Conservative province of Manitoba and the Liberal provinces of Saskatchewan and Alberta, is practicable and progressive and in the interests of the whole country, the Similkameen in particular; the Opposition candidate has no railway policy other than one hatched in a Vancouver newspaper office and which is not seriously considered by any man of good judgment or men of creditable political note.

Electors will be called upon tomorrow to express their wishes. If they are true to their country and themselves they will vote for progress and railways as endorsed by Mr. Shatford; if they want stagnation, depression and discontent they will vote for the one who will be powerless to help them in any case—Mr. Elmhirst. Let the battle cry go forth today in mighty volume — 'Shatford, Similkameen, Progress, Victory.'

NOTES AND COMMENTS.

The dawn of the Railway Era in B.C. Vote for the government that makes it possible.

Do you want roads, trails and bridges to mining camps and farming sections. Vote for Shatford.

If the voter wants appropriations from the government cut down from $60,000 to $6,000 annually he will vote for Elmhirst.

The Grand Forks Sun, (Liberal) endorses the McBride railway policy. Sun and Star are heavenly twins on that policy.

Sir C. H. Tupper! Who takes any stock in this Wandering Jew of politics? He opposes the railway policy because McBride would not offer him a seat in his cabinet. O, this belted knight is a wily wight; rattle his bones o'er the stones; out, into the political rubbish heap bury him good and deep.

If ex-Ministers Tatlow and Fulton resigned on account of the railway policy why do they desert the people now? If they were patriots, or genuine, they would still fight. They are living fables, dead politically

NOTICE.

THE KETTLE RIVER VALLEY RAILWAY CO. will apply to the Parliament of Canada at its next session for an Act authorizing the construction of an extension of its line from a point on its authorized railway near Coldwater River, by the most feasible route to the navigable waters of the Fraser River, in the Province of British Columbia, for an extension of time for the commencement and completion of its railway line heretofore authorized by the Parliament of Canada, and for other purposes.

E. C. MYERS,
Secretary,
Kettle River Valley Railway Co.,
Dated at Toronto the 30th day of October, 1909.

TO PROVINCIAL ELECTORS.

NOTICE is hereby given for the information of Voters, that the Lieutenant-Governor in Council has determined that the holding of a General Election offers a favorable opportunity to obtain the views of Electors on the question of Local Option.

For such purpose a vote will be taken on the 25th November instant, at the same time as the vote for the election of candidates to the Legislative Assembly.

HENRY ESSON YOUNG,
Provincial Secretary.

SITUATION WANTED.

Working Housekeeper desires situation on or about the 20th of November.

Apply at Hotel, Allison.

NOTICE.

Thirty days after date I intend to apply to the Chief Commissioner of Lands for a license to prospect for coal in Kamloops division of Yale district and described as follows:

Commencing at the N. E. corner of Lot 969, thence 80 chains north, 80 chains east, 80 chains south, 80 chains west to point of commencement.

D. S. WILSON.
W. S. Wilson, Agent.
Princeton, Sept. 20, 1909.

NOTICE.

Notice is hereby given that thirty days from date I intend to apply to the chief commissioner of lands for a license to prospect for coal on the following described land: Commencing at a post placed 10 chains east of the north-east corner of Lot 933, Kamloops division of Yale district, thence north 50 chains, west 80 chains, south 50 chains, east 80 chains to point of commencement.

M S WILSON,
Princeton, Oct. 14, 1909. Applicant.

NOTICE.

Estate of Charles DeBarro, deceased

Notice is hereby given that all creditors and others having claims against the above estate must, on or before the 11th day of November, 1909, present the same to the undersigned duly verified by affidavit, and all persons indebted to the said deceased are required to pay amount of such indebtedness to the undersigned forthwith.

Dated this 11th day of October, A D 1909.

LOUIS MARCOTTE,
FOXEROWLE P. COOK,
Granite Creek. Executors.

WATER LICENSE.

NOTICE is hereby given that I James E. McCauley, of Princeton, B.C., intend, thirty days from date to apply to the Water Commissioner at Fairview, B.C., for the right to take Five cubic feet of water from the South Fork of the Similkameen River two miles below the confluence of the Pasayten and Roche Rivers at the Falls for power purposes.

JAMES E. McCAULEY,
Princeton, B.C.
Dated this 14th day of October, 1909.

WATER LICENSE.

NOTICE is hereby given that I, James E. McCauley, of Princeton, B.C., intend thirty days from date to apply to the Water Commissioners at Fairview, B.C., for the right to take Five cubic feet of water from the South Fork of the Similkameen River three miles below the confluence of the Pasayten and Roche Rivers for power purposes.

JAMES E. McCAULEY,
Princeton, B.C.
Dated this 14th day of October, 1909.

A. MURCHIE PHOTOGRAPHER Landscapes Groups Portraits, &c

Photos of Families taken at their Homes—Views of Princeton and Surrounding Camps.

AMATEUR WORK FINISHED

ADDRESS - PRINCETON, BC.

Subscribe for Star. $2.

The Princeton Livery AND Feed Stables

HUSTON BROS. Propr's

General Livery business carried on. Horses for hire, single or double. Wood or coal delivered on shortest notice. Draying in all its branches. Prices right Satisfaction guaranteed.

H. MASSONAT
Bridge St., Princeton

Jeweler Engraver Optician

Fifteen Years of Experience in London, Paris and Switzerland. Diploma at the Horological School in Paris, 1896.

NOTICE.

Take notice that I, John Westwood, of Coleman Alberta, physician, intends to apply for permission to purchase the following described lands:

Commencing at a post situated at the S.W. corner of lot 3020 thence south 14 chains, thence east 56½ chains, thence north 14 chains, thence west 56½ chains to point of commencement. Containing about 70 acres more or less, situate in Osoyoos Land district.

JOHN WESTWOOD.
Jno. Nathan, Agent.
Dated August 18, 1909.

NOTICE.

Notice is hereby given that I intend to apply for a license to prospect for coal on the following described land, viz:

Commencing at a post placed at the N.E. corner of Lot 298, Yale Division of Yale District, thence 80 chains south, 80 chains east, 80 chains north, 80 chains west to point of commencement.

W. C. McDOUGALL.
Sept. 14th, 1909.

F. W. GROVES

Civil and Mining Engineer
B.C. Land Surveyor

Examinations and Reports.

12 per cent interest charged on all accounts 30 days overdue.

...Hotel...
Otter Flat
TULAMEEN, B. C.
Good Fishing, Boating
Mining Centre
Mrs. W. J. Henderson
PRORIETOR

NOTICE.

Sixty days after date I intend to apply to the Hon, Chief Commissioner of Lands for permission to purchase 240 acres of mountain pasturage land described as follows:

Commencing at a post planted at the N W. corner of Lot 1735, Kamloops division of Yale district, thence west 60 chains, thence south 40 chains, thence east 60 chains, thence north 40 chains to point of commencement.

GEORGE G. BATSTONE:
Otter Valley Nov. 3rd, 1909

Advertise, it pays.

LOCAL AND GENERAL

Ernest Waterman returned last Friday from a trip to the coast.

Prior to leaving the Similkameen valley Miss Lowndes will give a small concert and dance in the Richter hall, Keremeos, on the evening of Friday, the 3rd December at 7:30, to which she cordially invites all her old friends at Hedley and Princeton.

Born—On the 18th inst., the wife of William McLean of a daughter.

L. A. Manly, of Manly & Swanson, Great Northern Hotel, was in town last week from Coleman, Alb., and was surprised at the progress Princeton was making.

The next social dance will be given in the I.O.O.F. hall on Monday, 6th Dec., starting at 8:30

The Ladies' Aid will meet at the home of Mrs. Summers on Thursday at 3 p.m

Divine service Sunday morning 11 and evening at 7:30.

One month from tomorrow good old Christmas.

Mrs. Wright and Maurice are expected home today from Hedley where they have been studying golf and some other amusements with relatives there.

Assessment Act, 1903.

COURTS OF REVISION AND APPEAL,

COUNTY OF YALE.

Notice is hereby given that the Courts of Revision and Appeal for the year 1909 will be held as follows:

For the Kamloops Assessment District, at the Courthouse, Kamloops, B.C., on Thursday the 9th day of December, A.D. 1909, at 11 a.m.

For the Nicola Assessment District, at the Courthouse Nicola, B.C., on Monday, the 13th day of December, A.D. 1909, at 2 p m.

For the Princeton Assessment District, at the Courthouse, Princeton, B.C., on Thursday, the 16th day of December, A.D. 1909, at 11 a.m.

Dated at Kamloops, B.C., this 13th day of November, A.D. 1909.

ALEC. D. MACINTYRE,
Judge of the said Courts of Revision and Appeal.

EXCELSIOR L.O.L., No. 2102, MEETS TUESDAY on or before the Full Moon of each month. Sojourning brethren cordially invited.

C. L. CUMMINGS, W.M.
P. RUSSELL, R.S.

Advertise, it pays.

PRINCETON BAKERY and CONFECTIONERY

FRESH BREAD DAILY—ALL KINDS OF PASTRY, PIES, &C.

RESTAURANT

C.V. Semerad & Co.

C. L. CUMMINGS

Horseshoeing a Specialty

GENERAL BLACKSMITH

Hand Made Sleighs For Sale.

All Work Neatly and Promptly Done

Fire, Life and Accidental Insurance

INSURE NOW: You Don't Know what to-morrow may bring forth.

FOR SALE

FARM LANDS
FRUIT LANDS
STOCK RANCHES
CHICKEN RANCHES

Business & Residential Lots
IN PRINCETON

AVERY & AVERY
Real Estate, Insurance, Notary Public

BOARD OF TRADE, PRINCETON, B.C. Meets first Monday in each month.

W. C. McDOUGALL, President. A. J. MARLOW Secretary.

THE CANADIAN BANK OF COMMERCE

HEAD OFFICE, TORONTO ESTABLISHED 1867

B. E. WALKER, President
ALEXANDER LAIRD, General Manager

Paid-up Capital, $10,000,000
Reserve Fund, - 6,000,000

TRAVELLERS' CHEQUES

The new Travellers' Cheques recently issued by this Bank are a most convenient way in which to carry money when travelling. They are issued in denominations of

$10, $20, $50, $100 and $200

and the exact amount payable in Austria, Belgium, Denmark, France, Germany, Great Britain, Holland, Italy, Norway, Russia, Sweden and Switzerland is stated on the face of each cheque, while in other countries they are payable at current rates.

The cheques and all information regarding them may be obtained at every office of the Bank. 131A

A. J. MARLOW, Manager, PRINCETON BRANCH

THE ROYAL MEDICATED STOCK FOOD COMPANY.

DR. MOODY'S CELEBRATED REMEDIES.

These goods are patented in England the United States and Canada.

FOR HORSES, CATTLE, SHEEP, SWINE AND POULTRY.

STOCK FOOD, 10c per lb.,
POULTRY FOOD, 15c per lb.,
CONDITION POWDERS,
HOOF OINTMENT,
SALVE, (Healing,)
LINIMENT for stock,
LINIMENT for home use,
WASH 75c per bottle,
HEAVE PEMEDY,
CORN CURE,
GALL CURE,
COLIC CURE,
COUGH and COLD CURE,
BLISTER FINISH,
DR. MOODY'S GREAT DISCOVERY SPAVIN CURE.

For sale in every city and town in Canada.

The Royal Medicated Stock Food Co.,
VANCOUVER. B. C.

A. L. WHITE

FURNITURE and STOVES

HOLD YOUR ORDERS

New and Second Hand Goods. Household Furniture House Furnishings

We buy everything you have to sell and sell everything you have to buy . . . . .

BRIDGE STREET, PRINCETON, B.C.

☞ We wish to announce to the residents of Princeton and Yale district that, owing to an unavoidable delay we will not arrive with our stock of House Furnishings until about Nov. 15th.

Similkameen Lumber Co., Ltd.
J. F. Waddell, Mgr.

ROUGH AND DRESSED LUMBER

All kinds of mouldings made. Orders promptly attended to. For further particulars apply to

J. F. WADDELL, Princeton.

Interest Charged on Accounts 30 Days Overdue.

Patronize home industry Get your printing done at the Star, Subscribe also

THE LIBERAL CONVENTION.

Was not Advertised in the Usual Way by Political Parties.

Star is asked by the undersigned to make the following correction, which it gladly and willingly does:

"Your editorial in the issue of the 17th with reference to the nomination of Mr. Elmhirst is incorrect when you say he was taken advantage of by two or three designing and pushful obstructionists. You say: 'The so-called Liberal convention at Keremeos was merely the rendezvous of an insignificant number of quasi Liberals from Fairview, Keremeos and Hedley. The remaining and most important sections of the constituency were not consulted.'

"I may say this is incorrect as there were delegates from Bridesville, Sidley Fairview, Hedley, Keremeos, Nickel Plate, White Lake, Olalla and Maroon Valley and proxies from Beaverdell,

Continued on page 5.

PROVINCIAL ELECTIONS ACT.

Take notice that I have received objections in writing to the undermentioned person's names retained on the list of voters for the Similkameen Electoral District.

NAME	ADDRESS	OCCUPATION
Atherton, Wm. H.,	Ashnola,	Farmer
Bailey, Frank,	Hedley,	Miner
Bartle, Thomas,	Hedley,	Miner
Bartle, James,	Athertons' Corners,	Laborer
Bird, William Morley,	Hedley,	Clerk
Brown, Arthur H. M.,	Hedley,	Metallurgist
Bowerman, George Young,	Hedley,	Miner
Bruce, James Selkirk,	Hedley,	Carpenter
Cawston, Richard Lowe,	Keremeos,	Rancher
Christie, Alexander,	Hedley,	Laborer
Corkish, Benjamin,	Hedley,	Miner
Davidson, Alfred A.,	Hedley,	Merchant
DeBarro, Charles,	Tulameen,	Hotelkeeper
Dickson, James Frew,	Hedley,	Prospector
Dillier, Otto,	Hedley,	Brewer
Evans, Horace F.,	Hedley,	Geologist
Ellison, Charles,	Hedley,	Miner
Fairweather, Harvey E.,	Keremeos,	Baker
Fowler, George,	Hedley,	Miner
Fraser, Findlay,	Hedley,	Carpenter
Gignac, Edward,	Hedley,	Laborer
Gilbert, George Miles,	Hedley,	Miner
Gillan, John,	Hedley,	Brewer
Gordon, George Ross,	Hedley,	Bookkeeper
Gordon, Marshall Lynn,	Princeton,	Bank Clerk
Gorman, Thomas John,	Cold Creek,	Rancher
Grant, Edward,	Hedley,	Miner
Gwin, Orlando Freeman,	Princeton.	Miner
Guest, Byron Sidney,	Fairview,	Miner
Guiney, William J.,	Keremeos.	Miner
Guiney, Thomas,	Hedley,	Liveryman
Hairsine, Carl,	Fairview,	Clerk
Hassard, William A.,	Hedley,	Miner
Henderson, William J.,	Otter Flat,	Hotelkeeper
Herring, Robert,	Hedley,	Hotelkeeper
Hincks, Harold A.,	Hedley,	Bank Clerk
Hopkins, William,	Fairview,	Farmer
Hunter, James,	Fairview,	Miner
Irwin, J. Jeffrey,	Hedley,	Bank Clerk
Jameson, Ernest L.,	Hedley,	Barber
Jelly, David F.,	Keremeos,	Rancher
Jones, William O.,	Nickle Plate Mine,	Rancher
Kayes, J. Harry,	Bridesville,	Rancher
Kilay, Michael,	Fairview,	Farmer
King, Charles,	Sidley,	Miller
Lamb, Francis M.,	Fairview,	Surveyor
Leir, Hugh,	Keremeos,	Rancher
Long, Samuel R.,	Hedley,	Clerk
Love, John,	Hedley,	Druggist
Lyon, Lucius M.,	Olalla,	Miner
Mattice, Korah Alvin,	Keremeos,	Farmer
Morley, Thomas,	Hedley,	Miner
Morrison, Wm. H.,	Fairview,	Miner
McArthur, Frank B.,	Hedley,	Hotelkeeper
McKay, Daniel,	Granite Creek,	Miner
McKay, Donald,	Olalla,	Miner
McCauley, Daniel,	Hedley,	Teamster
McDermott, Ambrose,	Hedley,	Hotelkeeper
McDermott, John Joseph,	Hedley,	Miner
McGillivray, Daniel,	Hedley,	Miner
McInnis, William F.,	Hedley,	Liveryman
McKay, Steve,	Hedley,	Carpenter
McKinnon, Angus,	Hedley,	Miner
McKinnon, Daniel H.,	Hedley,	Miner
McLeod, John Donald,	Hedley,	Millman
McRae, Hugh,	Princeton.	Prospector
McRae, Duncan,	Olalla,	Miner
McRae, Duncan,	Princeton,	Prospector
Neil, John,	Hedley,	Farmer
Norris, Benjamin,	Hedley,	Laborer
Nunneley, Arthur,	Sidley.	Sawyer
O'Conner, Charles,	Fairview,	Miner
Osborne, Alfred,	Keremeos,	Merchant
Palmer, William D.,	Keremeos,	Farmer
Palmer, Alfred I.,	Fairview,	Engineer
Parkinson, Richard H.,	Fairview.	Civil Engineer
Price, Barrington,	Keremeos,	Rancher
Peterson, John,	Hedley,	Hotelkeeper
Pickard, Thomas D.,	Hedley,	Assayer
Rayburn Sylvester,	Myers Flat,	Farmer
Russell, Richard,	Fairview,	Mine Manager
Rose, John Vander,	Hedley,	Hotelkeeper
Royer, Jonas F.,	Keremeos,	Liveryman
Ryan, William,	Hedley.	Miner
Seymour, Charles,	Nickle Plate Mine,	Miner
Shatford, Lytton W.,	Fairview,	Merchant
Smith, William,	Keremeos,	Laborer
Smith, Walter H.,	Hedley,	Carpenter
Sowter, Arthur H.,	Myncaster,	Customs Officer
Steward, C. A. C.,	15 Mile Creek,	Prospector
Swan, Henry Robert,	Hedley,	Carpenter
Tingley, Harvey,	Hedley,	Carpenter
Venner, Rupert B.,	Okanagan Falls,	Miner
Watkins, John W.,	Hedley,	Miner
Watson, Arthur A.,	Olalla,	Mine Manager
Watt, James,	Fairview,	Miner
White, Reginald B.,	Fairview,	Physician
Wilson, Frederick C.,	Keremeos,	Teacher
Woods, John Edward,	Hedley,	Teamster
Yates, Harry Willoughby,	Hedley,	Prospector

And take notice that at the Court of Revision to

TUCKETT'S

Myrtle Navy Tobacco

Largest Sale in Canada

PRINCETON DIRECTORY.

nformation Designed for the Benefit of Readers Abroad.

Bank of Commerce, A. J. Marlow, Mgr.

Coroner and Health Officer—Dr. Lazier.

I.O.O.F. Hall, suitable for all public functions, shows, &c., seating capacity 400, large proscenium, piano, gasoline. Terms, apply to Hugh Cowan, Princeton.

Passenger Agent Atlantic Steamship Lines—American, Leyland, White Star, Dominion, Red Star, Atlantic Transport. H. H. Avery.

Member of Parliament—Martin Burrell, Grand Forks, P.O.

Member Provincial Assembly—L. W. Shatford, Penticton, P.O.

Board of Trade—W. C. McDougall President; A. J. Marlow, Secretary.

Justices of the Peace—E. Waterman C. E. Thomas, Thos. Murphy, Granite Creek.

Mining Recorder, Assessor and Collector, Clerk County Court, Issuer of Marriage Licenses—H. Hunter.

Constable, Deputy Game Warden, Sanitary Inspector, Inspector of Orchards, —Ronald Hewat,

Postmaster, Telephone Agent, Inland Revenue Inspector—A. Bell.

Public School — Miss E. J. Carson, Teacher; Trustees: E. Barr Hall, W. C. McDougall, H. H. Avery, Secretary.

Notaries Public—C. E. Thomas, A. E. Thomas, H. H. Avery, A. Bell.

Fenceviewers—L. Gibson, C. Schisler, T. Murphy.

Presbyterian Church—Rev. J. Thurburn-Conn.

Hedley—Princeton stage connecting with the V.,V. & E. at Keremeos—Stage arrives at 12, noon, departs at 2 p.m., daily, except Sunday, F. Revely, Prop.

Princeton-Nicola stage, arrives each Wednesday about noon, departs Thursday morning. P. Marquart, Prop.

Daily mail, except Sunday, via Keremeos. Weekly mail to points intervening between Nicola and Princeton.

FIRE ALARMS, &c.

Four sharp taps on the bell, with slight pause between each four, will indicate that the fire is in Ward 1. Two sharp taps, with pause between each two, will locate the fire in Ward 2.

Continuous moderate ringing of the bell will be used for meetings of any kind, for public demonstrations or for giving the correct time daily. Tolling for the dead will be one stroke of the bell with measured intervals of ten seconds.

ad.

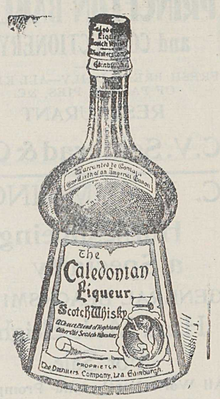

CALEDONIAN WHISKEY

CLEAR ROCK MINERAL WATER

make a

Perfect Blend

Sold by all Dealers.

HOTEL DRIARD

NICOLA, B. C.

Everything in connection with this Hotel is first-class and up-to-date and no pains spared to make guests comfortable. Rates reasonable

You!

need to eat meat if you want to enjoy life. We have the best

FISH—SALMON, HALIBUT

Fresh from the Sea.

SUMMERS & WARDLE

BUTCHERS

PRINCETON B. C.

PRINCETON LODGE I.O.O.F. No. 52.

Regular meetings, 8 p m., Thursdays. Sojourning brethren welcome. Hall situated in Thomas Block. "Oddfellows Hall."

H. COWAN, Noble Grand. J. F. WADDELL. Secretary.

6

60 YEARS' EXPERIENCE

PATENTS

TRADE MARKS DESIGNS COPYRIGHTS &C.

Anyone sending a sketch and description may quickly ascertain our opinion free whether an invention is probably patentable. Communications strictly confidential. HANDBOOK on Patents sent free. Oldest agency for securing patents.

Patents taken through Munn & Co. receive *special notice*, without charge, in the

Scientific American.

A handsomely illustrated weekly. Largest circulation of any scientific journal. Terms for Canada, $3.00 a year, postage prepaid. Sold by all newsdealers.

MUNN & Co. 361 Broadway, New York

Branch Office, 625 F St., Washington, D. C.

COPPER HANDBOOK

(New Edition issued March, 1908.)

SIZE: Octavo.

PAGES: 1228.

CHAPTERS: 25.

SCOPE: The copper industry of the world.

COVERING: Copper history, geology, geography, chemistry, mineralogy, mining, milling, leaching, smelting, refining, brands, grades, impurities, alloys, uses, substitutes, terminology, deposits by districts, states, countries and continents, mines in detail, statistics of production, consumption, imports, exports, finances, dividends, etc.

The Copper Handbook is concededly the

World's Standard Reference Book on Copper.

The miner needs the book for the facts it gives him regarding geology, mining, copper deposits and copper mines.

The metallurgist needs the book for the facts it gives him regarding copper milling, leaching, smelting and refining.

The copper consumer needs the book for every chapter it contains. It tells what, and explains how and why.

The investor in copper shares cannot afford to be without it. The Copper Handbook gives statistics and general information on one hand, with thousands of detailed mine descriptions on the other, covering the copper mines of the entire world, and the 40 pages of condensed statistical tables alone are worth more than the price of the book to each and every owner of copper mining shares.

PRICE: $5 in buckram with gilt top, or $7.50 in full library morocco.

TERMS: The most liberal. Send no money, but order the book sent you, all carriage charges prepaid, on one week's approval, to be returned if unsatisfactory, or paid for if it suits. Can you afford not to see the book and judge for yourself of its value to you?

WRITE NOW to the editor and publisher,

HORACE J. STEVENS,

550 SHELDEN BLDG., HOUGHTON MICH., U. S. A.

Advertise, it pays.

THE LIBERAL CONVENTION.

From 4th page.

Princeton and Westbridge. There were two candidates for nomination, Mr. Taylor from Sidley and Mr Elmhirst from Keremeos. Mr. Taylor withdrew and moved for the unanimous nomination of Mr. Elmhirst."

W. F REVELY.
Sec'y Central S.L.A.

[The two sentences quoted were published because the convention had all the earmarks of being packed. No advertisement calling it was published in any local or outside paper, so far as known, and the public expect to be informed on these matters — it prevents hole-and-corner business. The Conservatives advertised their convention. It is a precaution usually exercised to prevent any suspicion. The Liberals did not take this precaution, hence the grounds for suspicion.—ED.]

A FULL LINE OF

Lowney's CHOCOLATES

The City Drug Store has a varied stock to select from.

Call Early and See the Goods

Perfumes Fancy Articles Toys

New Store New Goods

J. R. CAMPBELL,

City Drug Store, Bridge St.

"MODEL"

LIVERY STABLE

PRINCETON, B. C.

Variety of Rigs—Good Roadsters—Big Stables—Courteous Attention to all Customers.

BROOMFIELD & GARRISON

Proprietors

Great Northern Hotel

MANLEY & SWANSON, Props.

First Class room and board

Wines, Liquors, Cigars

Princeton, B. C.

PRINCETON LODGE I.O.O.F. No. 52.

Regular meetings, 8 p m., Thursdays. Sojourning brethren welcome. Hall situated in Thomas Block. "Oddfellows Hall."

H. COWAN, Noble Grand. J. F. WADDELL. Secretary.

6

The A. E. HOWSE CO., Limited

THE BIG STORE

Nicola and Princeton

Cold Weather will soon be here:

Are you preparing yourself for it?

WE HAVE JUST OPENED UP OUR FALL AND WINTER STOCK

Overshirts, Underwear,

Mackinaw Suits, Homespun Pants

Sweaters, Sweater Coats,

Gloves, Caps, Touques, &c.

Both Quality and Prices are Right

Horse Blankets and Carriage Rugs in Great Variety

Felt Boots and Rubbers in all Styles and Shapes

Only the best grades kept

Heating Stoves and Ranges to suit all Purses

NOTE THE ADDRESS:

The A. E. HOWSE CO., L'd

THE BIG STORE.

. . . The Town of . . .

PRINCETON

British Columbia

At the confluence of the Similkameen and Tulameen Rivers

SIMILKAMEEN DISTRICT

Send for Maps and Price List to

ERNEST WATERMAN

Resident Manager

VERMILION FORKS MINING AND DEVELOPMENT CO'Y