For Domestic Use Princeton Coal is Unexcelled.

SIMILKAMEEN STAR

Real Christianity is highest type of intelligence.

Climate and resources of Similkameen are ever increasing sources of attraction—Princeton is central and distributing point and will be terminal of railway divisions—V.,V. & E. will be ready for traffic in about three months—Invest early for the sure rise.

Vol. X. No. 35. PRINCETON, B.C., WEDNESDAY, AUGUST 25, 1909. $2 a Year in Advance

HOPE GRADES EASY

Chief Engineer States that no Great Difficulty Exists in Mountains.

Grading Well Advanced and the Rails Coming Along—Night Shifts on Duty.

Chief Engineer Hogeland of the Gt. Northern recently stated at Vancouver that he had two survey parties at work in the Hope mountains and he was sure a revised survey would secure a grade of one per cent on westbound and two per cent on eastbound traffic. He said there was nothing insurmountable about the Hope mountains, as some people supposed.

A bridge on the V.,V. & E. between Keremeos and Oroville was destroyed by fire on Monday. A train in attempting to pass over it while burning caught fire, no serious damage being done.

Night shifts are at work on some of the large cuts to prevent any possible delay to tracklaying. The track is reported to be two days ahead of schedule time.

BOARDS OF TRADE REPORTS UNSATISFACTORY.

The annual reports of the Vancouver and Victoria boards of trade have been received. They contain a lot of information about their respective cities and devote several pages to the far away gold fields of Ingenicka and the north. But the Similkameen, which is only 150 miles from Vancouver, has vast resources, and is, by the law of natural trade route tributary to both Victoria and Vancouver, receives no attention whatever. It is this self-sufficient air of public bodies and daily newspapers at the coast which tend to alienate the interior districts from Vancouver and Victoria. In the struggle which is now going on for the development of the Similkameen and the early railway connection with the seaboard, a little outside encouragement and attention would be appreciated and remembered. This cold indifference will drive trade from the coast to other places, even though they be foreign.

KNIGHT OF QUILL SEES AND DOES THINGS.

J. P. McConnell, 'Bruce,' of the Saturday Sunset, and wife, arrived yesterday from Vancouver via the Hope mountains. Mr. McConnell is one of the leading journalists of the province and in his bold and fearless way has done much to rectify grievances and wrongs. He wields the only untrammelled pen in Vancouver, exposing graft and all other ills, political, social and commercial. In recent issues he is making good by exposing fallacies with reference to railway construction across Hope mountains and by actual reconnaisance of some of the passes he is in a position to ward off the effects of an antagonistic press element who favor C.P.R. monopoly. The Sunset is a free lance and a most welcome instrument in the cure of public ills.

ATTENTION DIRECTED TO SIMILKAMEEN.

R Fitzgerald arrived back from Spokane last week where he had gone for a short holiday. He had many inquiries about the Similkameen and particularly about the time the railway would be at Princeton. 'Fitz' is not the man to let the opportunity slip for doing a little immigration work, so he impressed on all his hearers the advantages of this country for homemaking and investment He met quite a number of Princetonians down there and they all seemed to be 'floating high.' Of course they were not up in balloous but simply shootiug the chutes, and other innocent amusements. Mr. Fitzgerald owns some good free milling propositions on Granite Creek; at present he is prospecting on the Whipsaw.

TOWN AND DISTRICT.

As an illustration of the desirability of Princeton as a place to live in over forty teachers applied for the vacant position in the puplic school. Applications from various parts of the continent, from Cambridge and London university men and from M A's, B.A's and life certificated persons all over Canada.

A. Faulds, M.E., Nicola, was recently at the North Fork coal mine, taking samples and inspecting the workings.

Charley Carlson arrived back from the coast last Wednesday where he had been holidaying. He reports good times and many travellers, the tourist trade being exceptionally good this year. Princeton looks good to him and he will settle down and make a fortune here. He thinks the Canadian exhibit very good at the A.Y.P. and spent several days viewing the whole exposition.

J. W. Whiteley, provincial organizer of the Loyal Orange Association, delivered an address last night in the I.O.O.F. hall on the 'Principles of the Orange Association and the Necessity for Its Existence.' There was a good attendance.

The Presbytery of Kamloops will meet at Armstrong, B. C., Tuesday and Wednesday of next week. Rev. Mr. Conn will leave Friday to attend. Devotional exercises may be arranged for during his absence on Sunday.

W. S. Wilson has gone to the south fork of the Tulameen to do assessment work on his mineral property which he hopes to see shipping before long.

LOCAL AND GENERAL

Though an 'off' Year Crops will Average well in this Section.

Large Number of Teachers Apply for Princeton School—Telephone Exchange Here.

Ernest Waterman, resident manager of the V.F.M. Co., arrived back from the coast last Saturday and reports that the cities are in prosperous condition. He has engaged a superintendent for the coal mine and will begin producing tonnage soon. He attended the A.Y.P. and speaks very highly of it.

E. P. Galliac, a Spokane mining man, was in town last week and has been examining mineral properties in this section with a view to purchase and operation. He thinks this town is beautifully and handily located. He has not seen a country with such a variety of minerals as are found hereabouts.

W. T. Atherton, provincial fire warden, was in town Saturday on official business No serious fires are reported. Cool, dewy nights have done much to prevent fire from spreading, although the ground is very dry.

Miss E. Pauline Johnson, the celebrated Mohawk poet-entertainer, with Walter McRaye, impersonator, may give Princeton one of their unique entertainments in the latter part of September.

J. A. McAlpine, Keremeos, with his brother-in-law, Dr. McColl, of Tilbury, Ont., was in town Monday. Mr. McAlpine is chief of the commissariat on railway construction and was in quest of a house. He expects to move here soon along with other officials.

Mr. Kern, a tramping printer speaking five different languages passed through recently, westbound, over the Hope mountains. Being a great lover of nature he took this route because of its scenic beauty and the fishing.

Dominion parliament is expected to meet about the 18th November.

FRUIT AND VEGETABLES REVIEWED.

If there are any skeptics who doubt the possibilities of soil and climate in Princeton district a trip out to One and Five Mile sections, to Wolf Creek and Ashnola or a look at Hugh Hunter's garden, Maplehurst, will convince them that there is no foundation for unbelief. In the latter garden may be seen citrons, corn, pumpkins, tomatoes, besides the coarser vegetables. Here potatoes grow to perfection as to quality and in yield the ground seems to almost burst with their number and size. Other roots are equally prolific and small fruits in great profusion may be seen. With spacious lawn and new ornamental fence Maplehurst will then have assumed some of the stateliness of a conntry seat.

Down on the Westwood farm the fruit trees are looking healthy and there is good assurance of the success of the orchard. There will be a small percentage of loss this year, but on the whole, considering that this is an off year all over, the promise of this orchard is excellent. Mr. Nathan, who has charge of the orchard, has a fine crop of potatoes of good quality and yield.

TELEPHONE EXCHANGE FOR PRINCETON.

Thanks to a little pressure and some earnest agitation for recognition of the rights of Princeton, the telephone exchange is about to be installed. Under Foreman Woodburn a force of men arrived on Saturday to erect the poles and otherwise complete the exchange. It will be a great convenience for snbscribers and place Princeton on equall footing with other towns. Since Minister Pugsley has had his attention directed to the needs of Princeton he has lost no time with the appropriation made available by recent session. It is hoped a sum will be placed in the appropriations for next year sufficient to enable Copper mountain and Ashnola being supplied with telephone connection to Princeton.

CUSTOM OFFICE FOR POSTAL PACKAGES.

A customs office for postal packages has been established at Penticton with Mr. E. O. Atkinson, postmaster, in charge. Packages addressed to Penticton coming through the mails from other countries will, therefore, be cleared at this point instead of at Vernon as in the past.

The establishment of this office is the direct outcome of a visit in June by W. Marchant, of Victoria, Dominion Inspector of Customs. The Penticton Board of Trade must, however, be given the credit for previously pressing upon the Department of Customs the need of the office. When in Penticton, Mr. Marchand assured the PRESS that he would recommend the establishment of this branch of the customs service.

Here is another step forward and another year or two hence should see the establishment of an office embracing all departments of the service. Join the Board of Trade and help in the advancement of your town.—Penticton Press.

[Another instance above afforded of the use of boards of trade. Customs and other facilities for public use and convenience may be obtained for Princeton if the people want them. Join the board of trade and pull for the one great end of building up Princeton and district.—ED.]

The Similkameen Star.

J. M. Wright,

SUBSCRIPTION RATE:

One Year, - - - - - $2.00

Payable in Advance.

Subscribers will confer a favor on this office by promptly reporting any change in address or irregularity in receipt of their paper.

Advertising rates furnished on application.

Legal notices 10 and 5 cents per line.

Four weekly insertions constitute one month advertising.

No transient advertisement inserted unless accompanied with the cash.

EFFICACY OF PRINTER'S INK.

While it is undoubtedly true that Princeton and district have merits in mining and other resources which will command the attention of capitalists it is not to be inferred that citizens may sit idly down with folded hands and expect outsiders and the newcomer to do all. It is not enough for the capitalist to know that this is a promising field for investment. He must be invited, inspired, persuaded, convinced that now is the day of opportunity which, if neglected, may never return. Other towns and districts are competing for the capital that Princeton is hoping for and it often happens there is not enough to go all around, so some locality has to go without. It is a fact that some men are gifted salesmen, others drive customers away, and it is the same with towns and districts as with individuals. The town making the best presentment of its resources and opportunities is the one to first attract the attention of capital.

This is an age in which printer's ink is all powerful. No large and successful business can be conducted or reared without its aid. No enterprise dependent upon public patronage can be floated or operated without advertising. New towns, such as Princeton, must first have as a means of publicity a live newspaper. It is the western way to plant a newspaper wherever a townsite has been laid out and the competition is keen to induce investors to embrace the varied opportunities of these respective towns. If any place is to keep abreast of the times or pace with aggressive and goahead neighbors it must support a good newspaper as well as make use of the ordinary means of advertising in booklets, pamphlets and other original methods of distributing information. It took a mountain of newspaper and other publications to start the wave of immigration into Manitoba. The Dominion government, Canadian Pacific Railway Company, towns, land companies and individuals spent an incalculable sum of money and very earnest effort in convincing people the world over that the 'Great Lone Land' of the Northwest was not a frozen, barren and inhospitable country to live in. The fruit of all that effort and money spent is observed today in one of the greatest treks of humanity that the world has ever seen. See the development in miles of waving grain, railroads, towns, cities and capitols. But these did not materialize until the earth had been literally plastered with printer's ink.

The resources of the Similkameen are undoubted and its merits proven by many. The 'goods' are here and ready for delivery. It is our duty and yours too, to convince, persuade and induce the capitalist to invest. It can be best done through the medium of the press and the use of printer's ink.

BRAINS, SCIENCE, MONEY.

All the Vancouver papers contain very minute notes of the sayings and doings of the big railroad officials gathered there during the past fortnight. These Titans of the great railway systems which are knocking at the door of Vancouver for admission are among the leading railway experts and represent the brains, science and money to be used in building up a huge terminal system for the Great Northern, V.,V. & E., Grand Trunk Pacific, Northern Pacific and possibly the Canadian Northern. In this combination of interests there is surely enough potentiality to prevail on the good sense of the City Council of Vancouver to grant them necessary facilities for a joint terminal. If the Star may be permitted to offer a suggestion at this juncture it would be to warn the City Council of the danger of an obstructive policy to favor the C P R.. which has always looked upon Vancouver as a sort of reserve, or preserve. It would be the essence of folly to deny any reasonable request for a terminus merely to appease the hungry octopus that has already been given $200,000,000 by the people of Canada. If Vancouver realizes or appreciates the importance of maintaining a friendly attitude toward the Similkameen it will encourage by every means in its power the connecting up of the unfinished portions of the V.,V. & E. and the acquisition of a suitable terminal. Progress, not hindrance, and equal privileges to all, should be the unvarying principle guiding the Council in its treatment of railways.

NOTES AND COMMENTS.

A town with poor, or few resources, and an energetic, public-spirited people, will often outstrip Sleepyton though it has every natural advantage.

Knocking; that 'lovely' habit of knocking—the vice of the idle, the weapon of the jealous, the defence of the ignorant.

'Teddy' is accumulating laurels in Africa—he recently killed a new kind of skunk and bovalapus!

NOTICE.

Thirty days after date we intend to apply to the Chief Commissioner of Lands for a license to prospect for coal on the following lands:

Starting from a post placed at the N.E. corner of Lot 43, thence 80 chains W., 80 chains N., 80 chains E., 80 chains S. to point of commencement.

July 18, 1909. W. B. BAILEY, Locator.

Starting from the N.E. corner of Lot 43, thence 80 chains N., 80 chains E., 80 chains S., 80 chains W., to point of commencement.

July 18, 1909. W. E. DUNCAN, Locator.

Starting from the S.W. corner of W. E. Duncan's coal claim, thence 80 chains E., 80 chains S., 80 chains W., 80 chains N. to point of commencement.

July 18, 1909. R. W. REID, Locator.

Starting from the S.W. corner of Lot 706; thence N. about 40 chains, W. to the Tulameen River, thence up the Tulameen River and S. 80 chains, E. 80 chains to the Similkameen River, N. 80 chains more or less to point of commencement and containing 289 acres more or less, and formerly known as Lot 243.

July 18, 1909. FRANK BAILEY, Locator.

NOTICE.

Sixty days after date I intend to apply to the Chief Commissioner of Lands for permission to purchase 289 acres of land described as follows: Starting from the S.W. corner of Lot 706, thence N. about 40 chains, W. to the Tulameen River, thence up the Tulameen and S. 80 chains, E. 40 chains to the Similkameen River, N. 80 chains more or less to point of commencement and containing 289 acres, being formerly known as Lot 243.

July 18, 1909. FRANK BAILEY, Locator.

A FULL LINE OF

Lowney's

CHOCOLATES

The City Drug Store

has a varied stock to select from.

Call Early and See the Goods

Perfumes
Fancy Articles
Toys

New Store New Goods

J. R. CAMPBELL,

City Drug Store, Bridge St.

NOTICE.

Yale Land District, District of Yale. Take notice that I, George Batstone, of Otter Valley, B.C., occupation rancher, intend to apply for permission to purchase the following described lands:

Commencing at a post planted 1, running S. 40 chains, W. 60 chains, N. 40 chains, E. 60 chains to point of commencement

GEORGE BATSTONE.

Dated 14th May, 1909.

NOTICE.

Notice is hereby given that thirty days from date I intend to apply to the chief commissioner of lands for a license to prospect for coal on the following described land, viz.: Commencing at a post planted at the S. E. corner of Lot 960, Kamloops division of Yale district, thence extending north 80 chains, west 80 chains, south 80 chains, east 80 chains to point of commencement.

Princeton, May 10, 1909. W. S. WILSON, Applicant.

FOR SALE.

For Sale.—MAN OR WOMAN. My South African Vetran Bounty Land Certificate, issued by the Department of the Interior, Ottawa; good for 320 acres of any Dominion land open for entry in Alberta, Saskatchewan, or Manitoba. Any person over the age of 18 years, MAN OR WOMAN can acquire this land with this certificate. For immediate sale $800. Write or wire

L. E. TELFORD,
131 Shuter St., Toronto, Ontario.

SOFT DRINKS

Ginger Beer, Iron Brew,
Lemon Soda,
Cream Soda, Ginger Ale.

GET QUOTATIONS AT THE

Princeton Brewery.

Fire, Life and Accidental Insurance

INSURE NOW: You Don't Know what to-morrow may bring forth.

FOR SALE

FARM LANDS
FRUIT LANDS
STOCK RANCHES
CHICKEN RANCHES

Business & Residential Lots

IN PRINCETON

AVERY & AVERY

Real Estate, Insurance, Notary Public

NOTICE.

NOTICE is hereby given that thirty days after date we intend to apply to the Supt. Provincial Police for a transfer of the license of the Hotel Otter Flat, Tulameen, B.C., from my lafe husband, W. J. Henderson, to myself.

MRS. W. J. HENDERSON.

Tulameen, B.C., Aug. 2, 1909.

The Princeton

Livery AND Feed Stables

HUSTON BROS. Propr's

General Livery business carried on. Horses for hire, single or double. Wood or coal delivered on shortest notice. Draying in all its branches. Prices right Satisfaction guaranteed.

You!

need to eat meat if you want to enjoy life. We have the best.

FISH—SALMON,
HALIBUT
Fresh from the Sea.

SUMMERS & WARDLE

BUTCHERS

PRINCETON B. C.

NOTICE.

Yale Land District. District of Yale Division. Take notice that I, Roland Lawrence, of Granite Creek, B. C., occupation, laborer, intends to apply for permission to purchase the following described lands:

Commencing at a post planted at the south east corner of Lot 281 and running 20 chains north; thence 20 chains east; thence 20 chains south; thence 20 chains west to point of commencement.

ROLAND LAWRENCE,
Dated June 18, 1909, Applicant.

LOCAL AND GENERAL

The fruit preserving season is here. Get your sealers at the A. E Howse Co's.

F. P. Cook, pioneer merchant of Granite Creek, was in town Monday.

C. L. Cummings lost a fine milch cow last week, a strong gust of wind having blown a tree on her, causing death.

School opened on Monday with H. H. Avery, jr., substitute teacher. He will teach the 'young idea how to shoot' until the arrival of Miss Carson on Sept. 8th, from Pavillion. She has been permanently engaged and selected from among some forty applications.

Eben Vans of Vancouver is expected to arrive today over the Hope trail.

The program and prize list of the Hedley Labor Day celebration, Monday and Tuesday, September 6th and 7th, has been issued and contains a list of the events and prizes. This will be Hedley's greatest celebration and a large turnout is promised.

NOTICE.

Notice is hereby given that thirty days from date I intend to apply to the chief commissioner of lands for a license to prospect for coal on the following described land, viz: Commencing at a post placed to chains east of the N. E. corner of Lot 933, Kamloops Division of Yale District thence extending north 50 chains, west 80 chains, south 50 chains, east 80 chains to point of commencement. W. S. WILSON,

Princeton, July 23, 1909. Applicant.

Great Northern Hotel

MANLEY & SWANSON, Props.

First Class room and board
Wines, Liquors, Cigars

Princeton, B. C.

SOFT DRINKS

Ginger Beer, Iron Brew,
Lemon Soda,
Cream Soda, Ginger Ale.

GET QUOTATIONS AT THE

Princeton Brewery.

NOTICE.

Yale Land District, District of Yale. Take notice that I, Martin Bresnik, of Otter Valley, occupation rancher, intends to apply for permission to purchase the following described land:

Commencing at a post planted at the S. W. Corne 1of lot 1009, thence south 20 chains, east 20 heains, north 20 chains, west 20 chains to point of commencement, and containing 40 acres more orless.

MARTIN BRESNIK.

23rdMarch, 1909.

C. L. CUMMINGS

Horseshoeing a Specialty

GENERAL BLACKSMITH

Carriage Building, Repairing and Painting

All Work Neatly and Promptly Done

...Hotel...

Otter Flat

TULAMEEN, B. C.

Mrs. W. J. Henderson

PRORIETOR

F. W. GROVES

Civil and Mining Engineer
B.C. Land Surveyor

Examinations and Reports.

12 per cent interest charged on all accounts 30 days overdue.

PRINCETON BAKERY and CONFECTIONERY

FRESH BREAD DAILY—ALL KINDS OF PASTRY, PIES, &C.

ICE CREAM MADE EVERY DAY

ICE CREAM SODA and SOFT DRINKS

Orders for Ice Cream taken from One Pint up.

RESTAURANT

C.V. Semerad & Co.

Subscribe for Star. $2.

THE CANADIAN BANK OF COMMERCE

HEAD OFFICE, TORONTO ESTABLISHED 1867

B. E. WALKER, President
ALEXANDER LAIRD, General Manager

Paid-up Capital, $10,000,000
Reserve Fund, - 6,000,000

TRAVELLERS' CHEQUES

The new Travellers' Cheques recently issued by this Bank are a most convenient way in which to carry money when travelling. They are issued in denominations of

$10, $20, $50, $100 and $200

and the exact amount payable in **Austria, Belgium, Denmark, France, Germany, Great Britain, Holland, Italy, Norway, Russia, Sweden and Switzerland** is stated on the face of each cheque, while in other countries they are payable at current rates.

The cheques and all information regarding them may be obtained at every office of the Bank. 131A

A. J. MARLOW, Manager, PRINCETON BRANCH

THE ROYAL MEDICATED STOCK FOOD COMPANY.

DR. MOODY'S CELEBRATED REMEDIES.

These goods are patented in England, the United States and Canada.

FOR HORSES, CATTLE, SHEEP, SWINE AND POULTRY.

STOCK FOOD, 10c per lb.,
POULTRY FOOD, 15c per lb.,
CONDITION POWDERS,
HOOF OINTMENT,
SALVE, (Healing,)
LINIMENT for stock,
LINIMENT for home use,
WASH 75c per bottle,
HEAVE PEMEDY,
CORN CURE,
GALL CURE,
COLIC CURE,
COUGH and COLD CURE,
BLISTER FINISH,
DR. MOODY'S GREAT DISCOVERY SPAVIN CURE.

For sale in every city and town in Canada.

The Royal Medicated Stock Food Co.,

VANCOUVER. B. C.

We are Selling Off

A large quantity of Prints, Dress Goods, Ladies Summer Waists, Mens Shirts and Underwear at

Remarkably low prices for cash

IT WILL PAY YOU TO GIVE US A CALL

THOMAS BROS., Princeton, B. C.

Similkameen Lumber Co., Ltd.

J. F. Waddell, Mgr.

ROUGH AND DRESSED LUMBER

All kinds of mouldings made. Orders promptly attended to. For further particulars apply to

J. F. WADDELL, Princeton.

Interest Charged on Accounts 30 Days Overdue.

Patronize home industry Get your printing done at the Star, Subscribe also

B. C. TIMBER AND FORESTRY COMMISSION.

The objects of the Commission are officially set forth, as follows: "To cause inquire to be made into and concerning the Timber Resources of the Province, the Preservation of Forests, the Prevention of Forest Fires, the Utilization of Timber Areas, Afforstation, and the Diversification of Tree Growing, and generally all matters connected with the Timber Resources of the Province."

The meetings of the Commission for the purpose of taking evidence, so far arranged, will be held at the following places upon the dates mentioned:—

Victoria, August 16th, 17th, and 18th; Nanaimo, August 19th; Vancouver, Aug. 23rd, 24th and 25th; Seattle, August 26th, 27th and 28th; Kamloops, September 7th; Vernon, September 8th and 9th; Revelstoke, September 10th and 11th; Nelson, September 13th; Cranbrook, September 14th and 15th; Fernie, September 16th; Grand Forks, September 18th.

Owing to the members of the Commission having accepted an invitation to attend the meetings of the First National

Continued on page 5.

PRINCETON BAKERY and CONFECTIONERY

FRESH BREAD DAILY—ALL KINDS OF PASTRY, PIES, &C.

ICE CREAM MADE EVERY DAY

ICE CREAM SODA and SOFT DRINKS

Orders for Ice Cream taken from One Pint up.

RESTAURANT

C. V. Semerad & Co.

...Hotel... Otter Flat

TULAMEEN, B. C.

Mrs. W. J. Henderson

PRORIETOR

F. W. GROVES

Civil and Mining Engineer

B.C. Land Surveyor

Examinations and Reports.

12 per cent interest charged on all accounts 30 days overdue.

NOTICE.

Certificate of Improvements.

Brooklyn, Lela and Key West mineral claims, situate in the Similkameen mining division of Yale district. Where located: Kennedy Mountain.

Take notice that I, Eggar E. Burr, free miner's certificate No. B79354, acting for self and others, A. E. Howse f.m.c. B19474; F. S. Burr, f.m.c. B94333; A. D. Cowles, f.m.c. B10710; H. L. Jones, f.m.c. B10776 and T. C. Revely, f.m.c. B79354, intend 60 days from the date hereof, to apply to the Mining Recorder for a Certificate of Improvements for the purpose of obtaining a Crown Grant of the above claims.

And further take notice that action, under section 37, must be commenced before the issuance of such Certificate of Improvements.

Dated this 9th day of March, A.D. 1909.

PRINCETON LODGE I.O.O.F. No. 52.

Regular meetings, 8 p m., Thursdays. Sojourning brethren welcome. Hall situated in Thomas Block. "Oddfellows Hall."

H. COWAN, Noble Grand. J. F. WADDELL, Secretary.

6

TUCKETT'S Myrtle Navy Tobacco

Largest Sale in Canada

PRINCETON DIRECTORY.

Information Designed for the Benefit of Readers Abroad.

Bank of Commerce, A. J. Marlow, Mgr.

Coroner and Health Officer—Dr. Lazier.

I.O.O.F. Hall, suitable for all public functions, shows, &c., seating capacity 400, large proscenium, piano, gasoline. Terms, apply to Hugh Cowan, Princeton.

Passenger Agent Atlantic Steamship Lines—American, Leyland, White Star, Dominion, Red Star, Atlantic Transport. H. H. Avery.

Member of Parliament—Martin Burrell, Grand Forks, P.O.

Member Provincial Assembly—L. W. Shatford, Penticton, P.O.

Board of Trade—W. C. McDougall, President; A. J. Marlow, Secretary.

Justices of the Peace—E. Waterman, C. E. Thomas, Thos. Murphy, Granite Creek.

Mining Recorder, Assessor and Collector, Clerk County Court, Issuer of Marriage Licenses—H. Hunter.

Constable, Deputy Game Warden, Sanitary Inspector, Inspector of Orchards, —Ronald Hewat.

Postmaster, Telephone Agent, Inland Revenue Inspector—A. Bell.

Public School—Donald Cochrane, B.A. Teacher; Trustees: J. O. Coulthard, W. C. McDougall, C. E. Thomas.

Notaries Public—C. E. Thomas, A. E. Thomas, H. H. Avery, A. Bell.

Fenceviewers—L. Gibson, C. Schisler, T. Murphy.

Presbyterian Church—Rev. J. Thurburn-Conn.

Hedley-Princeton stage connecting with the V., V. & E. at Keremeos—Stage arrives at 12, noon, departs at 2 p.m., daily, except Sunday, F. Revely, Prop.

Princeton-Nicola stage, arrives each Wednesday about noon, departs Thursday morning. M. P. Stewart, Prop.

Daily mail, except Sunday, via Keremeos. Weekly mail to points intervening between Nicola and Princeton.

FIRE ALARMS, &c.

Four sharp taps on the bell, with slight pause between each four, will indicate that the fire is in Ward 1. Two sharp taps, with pause between each two, will locate the fire in Ward 2.

Continuous moderate ringing of the bell will be used for meetings of any kind, for public demonstrations or for giving the correct time daily. Tolling for the dead will be one stroke of the bell with measured intervals of ten seconds. ad.

BOARD OF TRADE, PRINCETON, B. C. Meets first Monday in each month.

W. C. MCDOUGALL, President. A. J. MARLOW, Secretary.

CALEDONIAN WHISKEY

CLEAR ROCK MINERAL WATER

make a **Perfect Blend**

Sold by all Dealers.

Alaska-Yukon-Pacific Exposition

The Princeton Board of Trade invites all Mine Owners and Prospectors to co operate with it in sending Mineral samples to the above Exhibition.

The Secretary of the Board will be pleased to receive such specimens not later than the first Monday in May.

The size of Ore samples should be one cubic foot.

E. WATERMAN, Chairman of Committee.

HOTEL DRIARD

NICOLA, B. C.

Everything in connection with this Hotel is first-class and up-to-date and no pains spared to make guests comfortable. Rates reasonable—

NOTICE.

Yale Land District, District of Yale. Take notice that I, Martin Bresnik, of Otter Valley, occupation rancher, intends to apply for permission to purchase the following described land:

Commencing at a post planted at the S.W. Corne .of lot 1090, thence south 20 chains, east 20 heains, north 20 chains, west 20 chains to point of commencement, and containing 40 acres more or less.

MARTIN BRESNIK

23rd March, 1909.

"MODEL" LIVERY STABLE

PRINCETON, B. C.

Variety of Rigs—Good Roadsters—Big Stables—Courteous Attention to all Customers.

BROOMFIELD & GARRISON

Proprietors

A. MURCHIE PHOTOGRAPHER Landscapes Groups Portraits, &c

Photos of Families taken at their Homes—Views of Princeton and Surrounding Camps.

AMATEUR WORK FINISHED

ADDRESS - PRINCETON, BC.

COPPER HANDBOOK

(New Edition issued March, 1908.)

SIZE: Octavo.

PAGES: 1228.

CHAPTERS: 25.

SCOPE: The copper industry of the world.

COVERING: Copper history, geology, geography, chemistry, mineralogy, mining, milling, leaching, smelting, refining, brands, grades, impurities, alloys, uses, substitutes, terminology, deposits by districts, states, countries and continents, mines in detail, statistics of production, consumption, imports, exports, finances, dividends, etc.

The Copper Handbook is concededly the

World's Standard Reference Book on Copper.

The miner needs the book for the facts it gives him regarding geology, mining, copper deposits and copper mines.

The metallurgist needs the book for the facts it gives him regarding copper milling, leaching, smelting and refining.

The copper consumer needs the book for every chapter it contains. It tells what, and explains how and why.

The investor in copper shares cannot afford to be without it. The Copper Handbook gives statistics and general information on one hand, with thousands of detailed mine descriptions on the other, covering the copper mines of the entire world, and the 40 pages of condensed statistical tables alone are worth more than the price of the book to each and every owner of copper mining shares.

PRICE: $5 in buokram with gilt top, or $7.50 in full library morocco.

TERMS: The most liberal. Send no money, but order the book sent you, all carriage charges prepaid, on one week's approval, to be returned if unsatisfactory, or paid for if it suits. Can you afford not to see the book and judge for yourself of its value to you?

WRITE NOW to the editor and publisher,

HORACE J. STEVENS,

550 SHELDEN BLDG., HOUGHTON MICH., U. S. A.

Subscribe for Star. $2.

B. C. FORESTRY COMMISSION.

From 4th page.

Conservation Congress of the United States, to be held in the Auditorium of the Alaska-Yukon-Pacific Exposition in Seattle, Washington, on August 26th, 27th and 28th inst., the meetings on the last day of the Commission in Vancouver, advertised for the 26th, and the meetings at New Westminster, August 27th and 28th, have been cancelled. Arrangements for the holding of meetings at these places will be announced later. The meeting at Kamloops will be held on the 7th of September, and not on the 30th of August, as originally advertised. Otherwise the itinerary remains the same.

Announcement will be made later, if it should be decided to be neccessary or advisable, to hold meetinge at other places.

Great Northern Hotel

MANLEY & SWANSON, Props.

First Class room and board

Wines, Liquors, Cigars

Princeton, B. C.

60 YEARS' EXPERIENCE

PATENTS

TRADE MARKS DESIGNS COPYRIGHTS &C.

Anyone sending a sketch and description may quickly ascertain our opinion free whether an invention is probably patentable. Communications strictly confidential. HANDBOOK on Patents sent free. Oldest agency for securing patents.

Patents taken through Munn & Co. receive *special notice*, without charge, in the

Scientific American.

A handsomely illustrated weekly. Largest circulation of any scientific journal. Terms, for Canada, $3.75 a year, postage prepaid. Sold by all newsdealers.

MUNN & Co. 361 Broadway, New York

Branch Office, 625 F St., Washington, D. C.

You!

need to eat meat if you want to enjoy life. We have the best.

FISH—SALMON, HALIBUT

Fresh from the Sea.

SUMMERS & WARDLE

BUTCHERS

PRINCETON B. C.

NOTICE.

NOTICE is hereby given that thirty days after date I intend to apply to the Supt. Provincial Police, Victoria, for a retail liquor license for Tulameen Hotel, Tulameen, B.C.

DONALD MCRAE.

Tulameen, B. C. June 15th, 1909.

Please Don't Forget THAT The A. E. HOWSE Co. Wishes Your Custom BECAUSE

They give Honest Value

Prompt and Willing Service

and carry the largest stock in the Similkameen Valley

Iron Bedsteads, Brass Mounted

Spring and Wool Mattresses

Wool and Feather Pillows

China and Earthenware

Dinner Sets, Bedroom and other ware

Washstands and Dressers

Dining Room, Parlor and Rocking Chairs

Our Stock of Groceries cannot be Surpassed for quality and are always fresh

NOTE THE ADDRESS:

The A. E. HOWSE CO., L'd

THE BIG STORE.

. . . The Town of . . .

PRINCETON

British Columbia

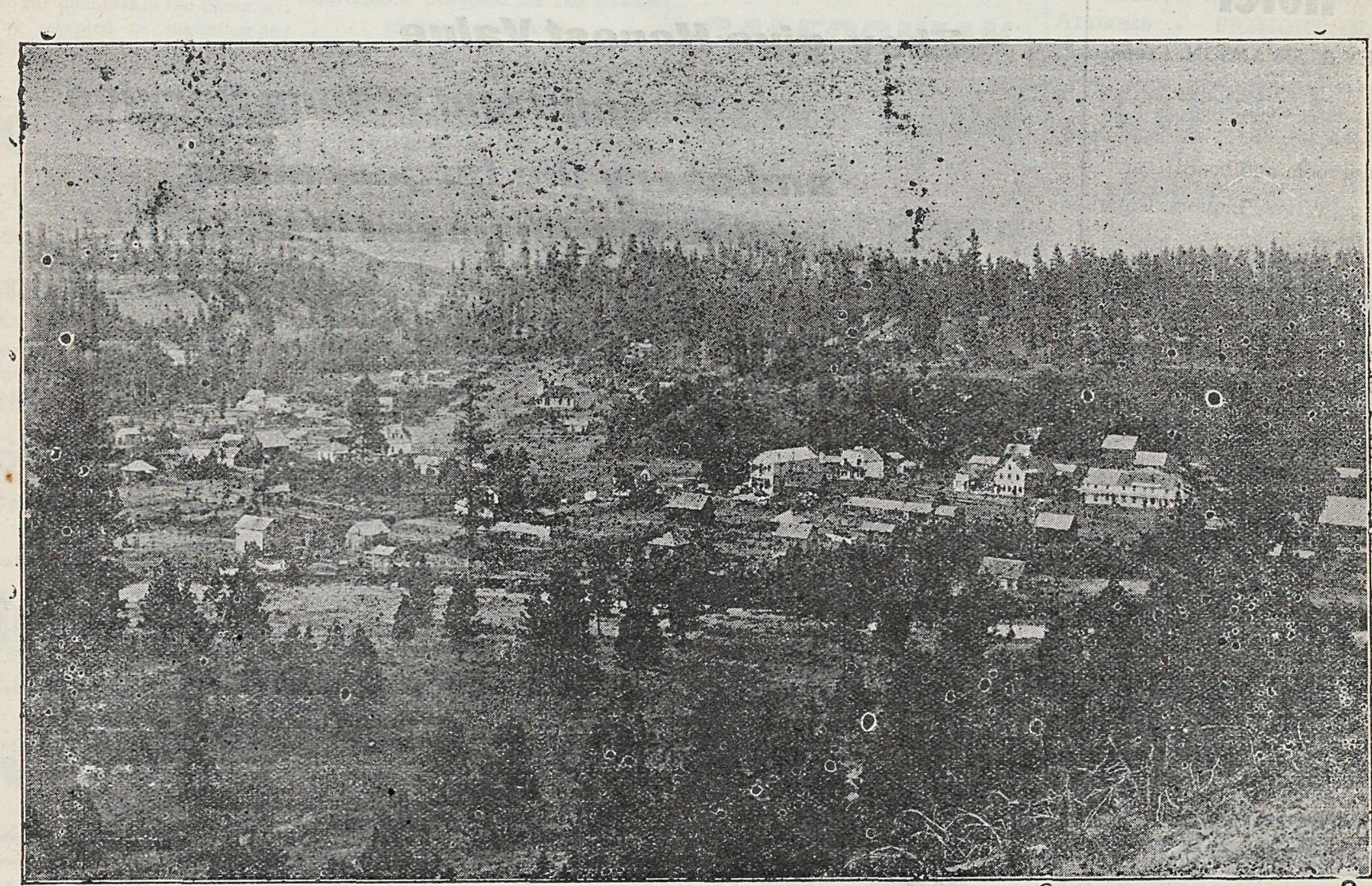

At the confluence of the Similkameen and Tulameen Rivers

SIMILKAMEEN DISTRICT

Send for Maps and Price List to

ERNEST WATERMAN

Resident Manager

VERMILION FORKS MINING AND DEVELOPMENT CO'Y