'Excellent coal for domestic use'—Princeton coal.

SIMILKAMEEN STAR

Praise and honor hunting persons never get the real articles.

Princeton is destined to be a railway divisional point; Nature says so, and so do engineers—Its location marks it as the commercial metropolis of the Interior—Good climate; Health resort; Sportsmen's paradise, Minerals abound: Homeseekers' haven.

Vol. X. No. 31. PRINCETON, B.C., WEDNESDAY, JULY 28, 1909. $2 a Year in Advance

HIGH SCHOOL EXAMS.

Princeton School Near Top, Creditable to Teacher and Scholars.

The pupils of Princeton school made a remarkably good showing in the High School Entrance examinations held here last May. Not only did all four pass, a most unnsual thing for a common school, but their marks were in most cases well above the average of successful candidates, only four children in the province getting better marks than the head pupil, Ralph Murdoch. The marks are as follows:

Ralph B. Murdoch, 784; Ruby L. McMullen, 752; Marie S. Murdoch, 650; Gladys Lyall, 579.

No other common school sent up as good a class as this, and only two or three of the graded schools did better. These results were obtained without overworking the pupils at all, home work being kept down to a minimum. Principal Cochrane must be congratulated on the excellent showing of his pupils, reflecting, as it does, the highest credit upon him as teacher and also proving the intellectnal faculties of the scholars—the Star wishes them continued success and progress.

Mr. Cochrane leaves in a day or two for the coast, making his third trip over the mountains afoot in a month. He finds that the work and worry of the past year have weakened his nerves so that he will have to give up teaching for a time at least. It is hoped that he will be fully restored in health and thus be permitted to resume his noble profession as principal of Princeton school. He takes with him the highest respect and good wishes of all.

ROAD TO COPPER MOUNTAIN.

Geo. Goldsbrough, government road foreman, has completed the Copper Mountain road. which is now ready for the heaviest traffic. This road now supplies a want long felt, and Mr. Shatford has shown good judgment in spending the money necessary to placing it in condition for hauling supplies, ore and machinery. Development of the world known mineral resources of Copper Mountain has always been hampered by great expense of freighting over a road which was never fully completed. Indeed, it is surprising that so much work on the various mineral claims there should have been done in the face of such difficult and expensive transportation.

Owing to the resignation of D. Cochrane, B.A., a teacher, male or female, is required for Princeton school. The salary is $75 per month. Applications may be sent to Board of School Trustees.

Neil McFadden, it is understood, has the contract for laying the sidewalk to the court house.

C.P.R. TAKES A HAND

Big Game and Stakes Concern Fortunes of Princeton and Similkameen.

Engineers in Coquihalla Pass, Already Located by Great Northern Years Ago.

A big pack train passed through town on Sunday in charge of Mr. Guthrie of Nicola, bound for Hope. The outfit will be used for packing supplies to a party of C.P.R. engineers working in the Coquihalla Pass. It is a matter of common report that the President of the C.P R., Sir Thomas Shaughnessy, is very anxious to have an alternative route for the C.P R., beginning at Ruby Creek, below Hope, crossing the Fraser and following the Coquihalla over Hope mountains, thence in a nearly straight line across country to Penticton, thence along Okanagan Lake to the Landing, there connecting with the Sicamous branch. This route would be a great saving in mileage across continent besides obviating difficult grades and expensive maintenance for high speed. This is the route indicated by Sir Thomas in a speech at Rossland some time ago. The C.P.R. may yet easily be first to give Princeton direct connection with the coast.

The V.,V. & E. is located through Coquihalla Pass, but, excepting one or two narrow defiles, there is room for two or more tracks. Of course the railway company that gets busy first with the earth in the Pass is the one to merit the confidence and support of the people. If the C.P.R. means business the mine owners and other tonnage producers in the Similkameen will heartily welcome them. The tardiness with which the V.,V. & E. is being built lends suspicion that it will be many years, if ever, before it reaches the coast. Whether it be Hill, Shaugh-

[Continued on 3rd page.

KAMLOOPS S'PORTS A DAILY.

The Inland Sentinel of Kamloops has begnn issue of a daily, which indicates a high and progressive spirit on behalf of Bro. Wade, the proprietor, and also shows that the town is advancing and ambitious. A town that affords a healthy, respectable and influential paper has an asset of inestimable value, in fact it is impossible to have a town or city in these enlightened days of the 20th century without a daily or weekly press. The Star congratulates the Sentinel and hopes that its widened sphere will add to its editor's treasure here and hereater. It is not improbable that Princeton will also have a daily newspaper in the near future.

LOCAL AND GENERAL

Calm Before the Proverbial Storm—Optimism vs. Hard Facts.

Oldtime Goldhunter Crosses Last and Great Divide—Dull Season is Short Lived.

Board of Trade meeting next Monday night at 8 o'clock.

The lumber for the sidewalk has been ordered and ought soon to be in place.

'Governor' Dewdney left for the coast via Nicola last Thursday after a week's stay in this section.

Lowell Petrie, of St. Joseph, Mo., is visiting his uncle, Jim Snowden, and recuperating his health in this bracing climate.

The body of a dead man was found at the back of a building on Macphail's ranch, Otter Valley. Constable Clark of Nicola took charge of the remains. A paper found in the clothing leads to the supposition that the man's name was O'Neil.

G. Blair, of Mackay Smith, Blair & Co., Vancouver, wholesale drygoods, was at Otter Flat and Granite last week, aiso with his daughter and young lady companion visited Princeton and were guests at Maplehurst.

Charlie Day came in from Highland Valley last week and reports brightest prospects in that camp. It is there that Day & Knight own the well known Twenty-Four Hour claim.

It is estimated that 200,000 applications will be made up to August 5th for homestead entries in the three U. S. government reservations which will be thrown open to settlers. The drawing will be made in Coeur d'Alene city, beginning August 9. The successful applicants will be notified of their numbers by the land office there. Entries for the lands will begin April 1. 1910.

FULL OF YEARS AND RESPECT.

J. C. Tunstall, Gold Commissioner, of Kamloops, came in on the Nicola stage last week, leaving Thursday on return. This is the 'Judge's' farewell official visit, the commissionership now being transferred to the local mining recorder, H. Hunter, insofar as his territory extends. The 'Judge' is looking hale and hearty, notwithstanding many years of strenuous life on the frontier, over thirty of which have been spent in government service. He has been a very popular official and is well deserving of superannuation. A host of friends will wish him long years of enjoyment in this the evening of his life.

SIMILKAMEEN SAWMILL.

New and Convenient Location for Big Mill—Large Orders.

The Similkameen Lumber Co. recently removed its sawmill plant to the new location on the south side of the Similkameen, a short distance below Allison. In the new location a great advantage has been obtained in the important matter of convenience. Logs may be delivered to the mill from the river and the lumber delivered immediately to the cars on a sidetrack in the millyard. This will save team haulage to Princeton and other places when the long looked for V.,V. & E. is in operation. Orders for all kinds of lumber are being received and the mill will be taxed to its full capacity for some time to come in filling them.

CHARITY COVERS PILE OF SIN.

The C.P.R. Co. has given the sum of $2500 to educate the son of Constable Decker, who was killed by a train robber. The money has been placed with the Royal Trust Co. at Vancouver. This will be distinct from the reward of $5000 held up for the capture of the bandits, one-third of which the family of Decker will receive, together with one-third of the government reward of $2500.

The mounted police and specials have been called off the chase of the robbers and quiet detective work substituted. It is reported that a clue has been found in Nicola and detectives are now working from Princeton to Spences Bridge on it.

OBITUARY.

The fast thinning ranks of the old argonauts or goldhunters who came to B.C. in the early days was lessened by one on Monday night in the death of Charles DeBarro, at the home of his old friend, D. McKay, Otter Valley. The deceased was one of the first placer miners on Granite Creek and struck it rich. He went to South America and South Africa in search of bigger diggings, spending most of his little fortune, returning to Granite Creek in broken health, which he never regained. He was a man whose word was 'as good as gold' and had many friends. Little is known of his early life or relatives. He was about 60 years of age. Funeral today at 11 o'clock at Granite Creek. Requiescat in pace.

The Hawkeye Fuel Co., of Seattle, recently made a burning test of Princeton coal and were so highly pleased with its calorific qualities that they have sent for a few hundred pounds with which, it is presumed, to make analytical investigation.

As opposed to optimism the cold fact stands out boldly that capital must be induced to come or it won't come at all.

Railroad building is slow now compared with 25 years ago when thousands of men were employed on construction.

The Similkameen Star.

J. M. Wright,

SUBSCRIPTION RATE:

One Year, - - - - - $2.00

Payable in Advance.

Subscribers will confer a favor on this office by promptly reporting any change in address or irregularity in receipt of their paper.

Advertising rates furnished on application.

Legal notices 10 and 5 cents per line.

Four weekly insertions constitute one month advertising.

No transient advertisement inserted unless accompanied with the cash.

PROVIDE FOR NECESSARIES AND COMFORTS IN OLD AGE.

A booklet issued by authority of the Dominion Government from the Right Hon. Sir Richard Cartwright, Minister in charge, sets forth the plan and examples of government annuities. The primary object of the father (Sir Richard) of the scheme is to secure independence, comfort and happiness in old age. Any person from the age of 5 years to 80 is eligible. No health conditions or medical examination are required, as in the case of ordinary life insurance. 'Annuity' means an annual payment of money but Sir Richard improves on that by making the payments quarterly, beginning at the age of 55. The system gives the annuitant full benefit of the investment, there being no rakeoffs, high salaried directors, or embezzling agents and managers to eat the widow's or other deserving person's rightful profits. No wildcat speculations with the money of the annuitant; no such word as 'fail' as long as the Government of Canada stands.

No Socialism, however advanced and practicable, could do better for the aged and infirm; for none but the helpless, or the utterly improvident and prodigal need now go without comforts in old age. It is the nearest to getting something for nothing, without being termed 'charity,' that the Star has yet observed, and should appeal to the socialist, the benevolent and the humanitarian. The system differs from pensions or gratuities in that the annuitant gives full value for every cent he receives. The Government is making commendable effort to relieve and comfort a very deserving class of citizens and every newspaper should be glad of the opportunity of making the public acquainted with its advantages. Following are extracts from the interesting booklet, which, with card, may be obtained from postmasters:

"The Government will assist you—it will look after your instalments—it has advantages for investment which a private individual cannot enjoy—it will act as your banker—it will do all this for you absolutely free of charge, and you need have no fear that your savings will be lost by dishonest or extravagant management.

Many men have been ruined, or have seen their hard-earned savings disappear by improvident investment or by rushing into unwise speculations. You will be saved from such disaster and humiliation If you invest your savings with the Government for the purchase of annuity.

But the Government has done more than merely to place the facilities within your reach for making this provision. It has provided by statute that you cannot be deprived of your annuity in any manner, by any person or by any process of law.

A society, or an association of persons, being a body corporate for fraternal, benevolent, religious or other lawful purposes, may contract for annuities for its members.

A few examples: Beginning at 20 years of age, and paying 25 cents a week until he is 60, may provide an annuity or income for the remainder of his life of $129.91.

A man beginning at 25, and paying 25 cents a week until he is 60, will receive $99.34 at 60.

A man beginning at 30, and paying 25 cents a week until he is 60, will receive $74.73 at 60.

A man beginning at 20 with a cash payment of $10, paying 25 cents a week, and adding $10 every 5 years until he is 60 will receive an annuity of $151.96 at the age of 60.

If you should die before the annuity becomes payable, all payments made with compound interest at 3 per cent per annum will be returned to your heirs."

Under the provisions of the Annuities Act every man, woman and child may be insured against want and poverty in old age. It assures that independence which is the source of much contentment in old age. The merits of the scheme are undoubted and must appeal to a large clientele throughout the Dominion. It must become popular because there is not a shadow of a risk and no one shares in the profit but the annuitant.

NOTES AND COMMENTS.

Election of a school trustee to fill a vacancy on the Board is called for August 2nd. It is hard to understand why parents with children attending school are so reluctant in turning up at school meetings. Of all people they ought to manifest some interest in school matters, for the school vitally affects the character and efficiency of the scholar now and in later life. The qualifications for, and duties of, trustee are so simple that a child might undertake them if permitted by law yet there is a strange indifference of parents toward the position. Any school should have frequent visits from the trustees and parents generally.

The Star is not hunting for controversy, but it must object to the slander uttered by the Enderby Press that 'the religious passion is akin to the sensual passion,' &c. For downright insult to all the millions of believing Christians nothing has ever reached this sanctum quite so vulgar and quite so false. What (a)kinship is there between light and darkness, decency and vulgarity, the average religious person and the libertine, morality and immorality? The Press belongs to the black and yellow class.

F. W. GROVES

Civil and Mining Engineer

B.C. Land Surveyor

Examinations and Reports.

12 per cent interest charged on all accounts 30 days overdue.

PRINCETON BAKERY and CONFECTIONERY

FRESH BREAD DAILY—ALL KINDS OF PASTRY, PIES, &C.

ICE CREAM MADE EVERY DAY

ICE CREAM SODA and SOFT DRINKS

Orders for Ice Cream taken from One Pint up.

RESTAURANT

C.V. Semerad & Co.

Fire, Life and Accidental Insurance

INSURE NOW: You Don't Know what to-morrow may bring forth.

FOR SALE

FARM LANDS
FRUIT LANDS
STOCK RANCHES
CHICKEN RANCHES

Business & Residential Lots

IN PRINCETON

AVERY & AVERY

Real Estate, Insurance, Notary Public

NOTICE.

Yale Land District, District of Yale. Take notice that I, George Batstone, of Otter Valley, B.C., occupation rancher, intend to apply for permission to purchase the following described lands:

Commencing at a post planted 1, running S. 40 chains, W. 60 chains, N. 40 chains, E. 60 chains to point of commencement

GEORGE BATSTONE.

Dated 14th May, 1909.

NOTICE.

Notice is hereby given that thirty days from date I intend to apply to the chief commissioner of lands for a license to prospect for coal on the following described land, viz: Commencing at a post planted at the S. E. corner of Lot 960, Kamloops division of Yale district, thence extending north 80 chains, west 80 chains, south 80 chains, east 80 chains to point of commencement.

W. S. WILSON,
Princeton, May 10, 1909. Applicant.

FOR SALE.

For Sale—MAN OR WOMAN. My South African Veteran Bounty Land Certificate, issued by the Department of the Interior, Ottawa; good for 320 acres of any Dominion land open for entry in Alberta, Saskatchewan, or Manitoba. Any person over the age of 18 years. MAN OR WOMAN can acquire this land with this certificate. For immediate sale $800. Write or wire

L. E. TELFORD,
131 Shuter St., Toronto, Ontario.

BOARD OF TRADE, PRINCETON, B.C. Meets first Monday in each month.

W. C. McDOUGALL, President. A. J. MARLOW Secretary.

"MODEL" LIVERY STABLE

PRINCETON, B. C.

Variety of Rigs—Good Roadsters—Big Stables—Courteous Attention to all Customers.

BROOMFIELD & GARRISON

Proprietors

A. MURCHIE PHOTOGRAPHER

Landscapes Groups Portraits, &c

Photos of Families taken at their Homes—Views of Princeton and Surrounding Camps.

AMATEUR WORK FINISHED

ADDRESS - PRINCETON, BC.

...Hotel...

Otter Flat

TULAMEEN, B. C.

Wm. J. Henderson

PRORIETOR

You!

need to eat meat if you want to enjoy life. We have the best.

FISH—SALMON, HALIBUT

Fresh from the Sea.

SUMMERS & WARDLE

BUTCHERS

PRINCETON B. C.

SOFT DRINKS

Ginger Beer, Iron Brew, Lemon Soda, Cream Soda, Ginger Ale.

GET QUOTATIONS AT THE

Princeton Brewery.

NOTICE.

Certificate of Improvements.

Brooklyn, Lela and Key West mineral claims, situate in the Similkameen mining division of Yale district. Where located: Kennedy Mountain.

Take notice that I, Edgar E. Burr, free miner's certificate No. B79354, acting for self and others, A. E. Howse f.m.c. B19474; F. S. Burr, f.m.c. B94303; A. D. Cowles, f.m.c. B10710; H. L. Jones, f.m.c. B10796 and T. C. Revely, f.m.c. B79384, intend 60 days from the date hereof, to apply to the Mining Recorder for a Certificate of Improvements for the purpose of obtaining a Crown Grant of the above claims

And further take notice that action, under section 37, must be commenced before the issuance of such Certificate of Improvements.

Dated this 9th day of March, A.D. 1909.

C.P.R. TAKES A HAND.

From 1st Page.

nessy, or Mackenzie to connect the coast first with the Similkameen the policy of the people here will be: 'First come, first served and supported.'

A pile driver is expected to arrive in a few days to begin work on the bridge here. French & Carlson have the piles nearly ready.

It is estimated that 95 per cent of the grading is completed between Princeton and Hedley. The rails are expected here a little before Oct. 1st.

TOWN AND DISTRICT.

Kitchen stove, bed, dresser, washstand, curtain poles, pots and pans, etc., for sale by D. Cochrane, Fenchurch avenue. *

Gospel service in the court house next Sunday at 11 and 7:30.—Rev. Mr. Conn.

Sam and Mrs. Spencer have gone to their mineral claim, Hope Mountains.

Ernest Waterman, resident manager of the V.F.M. Co., expects to leave for the coast shortly in quest of a first class coal mine superintendent whose duties will begin about October 1st.

Bert Irwin has gone to Nelson on a short business visit.

Judging from the way couples and carriages were flitting around on Sunday there will be somethin' doin' shortly.

Born—On the 20th inst., at Sapperton, B.C., the wife of Donald Cochrane, B.A., of a daughter.

A. Broomfield, of Broomfield & Garrison, arrived from Westbridge last week on a visit.

Road Superintendent Deardorf was in town Monday on an official visit.

Posters for Labor Day celebration in Hedley are out—it will be a hummer.

The young orchard planted by J. Nathan on Dr. Westwood's fruit farm is looking healthy, the percentage of loss being low.

Contract to Let.

Contract will be let on coal claim 288, in the N. W. corner, one mile south-east of Princeton on Copper Mountain road, a Double Compartment Shaft, to be 5x14 feet in the clear, for the depth of 300 feet, timbered.

Timbers will be furnished, also machinery for hoisting.

Forty per cent. will be paid each month on admeasurement.

Right reserved to reject any or all bids.

JAS. E. McCAULEY.

Princeton, July 20, 1909.

BOARD OF TRADE, PRINCETON, B.C. Meets first Monday in each month.

W. C. McDOUGALL, President. A. J. MARLOW Secretary.

C. L. CUMMINGS

Horseshoeing a Specialty

GENERAL BLACKSMITH

Carriage Building, Repairing and Painting

All Work Neatly and Promptly Done

Great Northern Hotel

MANLEY & SWANSON, Props.

First Class room and board

Wines, Liquors, Cigars

Princeton, B. C.

A FULL LINE OF

Lowney's CHOCOLATES

The City Drug Store

has a varied stock to select from.

Call Early and See the Goods

Perfumes
Fancy Articles
Toys

New Store New Goods

J. R. CAMPBELL,

City Drug Store, Bridge St.

PRINCETON LODGE I.O.O.F. No. 52.

Regular meetings, 8 p m., Thursdays. Sojourning brethren welcome. Hall situated in Thomas Block. "Oddfellows Hall."

H. COWAN, Noble Grand. J. F. WADDELL, Secretary.

6

THE CANADIAN BANK OF COMMERCE

HEAD OFFICE, TORONTO ESTABLISHED 1867

B. E. WALKER, President
ALEXANDER LAIRD, General Manager

Paid-up Capital, $10,000,000
Reserve Fund, - 6,000,000

Branches throughout Canada, and in the United States and England

BANK MONEY ORDERS

ISSUED AT THE FOLLOWING RATES:

$5 and under	3 cents
Over $5 and not exceeding $10	6 cents
" $10 " " $30	10 cents
" $30 " " $50	15 cents

These Orders are payable at par at every office of a Chartered Bank in Canada (except in the Yukon) and at the principal banking points in the United States. They are negotiable at $4.90 to the £ sterling in Great Britain and Ireland.

They form an excellent method of remitting small sums of money with safety and at small cost, and may be obtained without delay. 121

A. J. MARLOW, Manager, PRINCETON BRANCH

THE ROYAL MEDICATED STOCK FOOD COMPANY.

DR. MOODY'S CELEBRATED REMEDIES.

These goods are patented in England, the United States and Canada.

FOR HORSES, CATTLE, SHEEP, SWINE AND POULTRY.

STOCK FOOD, 10c per lb.,
POULTRY FOOD, 15c per lb.,
CONDITION POWDERS,
HOOF OINTMENT,
SALVE, (Healing,)
LINIMENT for stock,
LINIMENT for home use,
WASH 75c per bottle,
HEAVE REMEDY,
CORN CURE,
GALL CURE,
COLIC CURE,
COUGH and COLD CURE,
BLISTER FINISH,
DR. MOODY'S GREAT DISCOVERY SPAVIN CURE.

For sale in every city and town in Canada.

The Royal Medicated Stock Food Co.,

VANCOUVER. B. C.

We are Selling Off

A large quantity of Prints, Dress Goods, Ladies Summer Waists, Mens Shirts and Underwear at

Remarkably low prices for cash

IT WILL PAY YOU TO GIVE US A CALL

THOMAS BROS., Princeton, B. C.

Similkameen Lumber Co., Ltd.

J. F. Waddell, Mgr.

ROUGH AND DRESSED LUMBER

All kinds of mouldings made. Orders promptly attended to. For further particulars apply to

J. F. WADDELL, Princeton.

Interest Charged on Accounts 30 Days Overdue.

Patronize home industry Get your printing done at the Star, Subscribe also

THE PHILOSOPHY OF LIFE.

It often takes a heavy load to get some people's knees into kneeling position.

More than diamonds, silver or gold the virtue of humility adorns. It is the passport into good society and makes lovable the homeliest person. The company of the proud, imperious person is never courted.

In every flock a few are off color—no snowdrift without specks of dirt.

The knocker is about the only bird of prey that befouls his own nest. In attempting to besmear his betters with mud it recoils so effectively as to belittle and disparage him beyond comparison.

Obey the voice of Reason or she'll box your ears.

Astonishing how few 'smart' people realize that their words and actions are read and known by the average man.

True Christians never attempt revenge on an enemy—God is the great and just avenger.

The cheat may succeed for a time, eventually he will lose friends and possessions.

Success was never won by any method which had not truth and honesty for foundation. The honored and respected person must have sterling qualities

The wearer of coarse, or many ornaments, however civilized, is really a barbarian in taste. All barbarous peoples are fond of glitter and show, and the louder their dress the more barbarous or unrefined they are.

It is folly to try catching two hares at once—be out-and-out for the right or out-and-out for the wrong—a two-faced being commands only contempt.

The knocker always gets his deserts; hit with his own boomerang.

The Princeton Livery AND Feed Stables

HUSTON BROS. Propr's

General Livery business carried on. Horses for hire, single or double. Wood or coal delivered on shortest notice. Draying in all its branches. Prices right Satisfaction guaranteed.

NOTICE.

NOTICE is hereby given that thirty days after date I intend to apply to the Supt. Provincial Police, Victoria, for a retail liquor license for Tulameen Hotel, Tulameen, B.C.

DONALD McRAE.

Tulameen. B. C. June 15th. 1909.

NOTICE.

Yale Land District. District of Yale Division. Take notice that I, Roland Lawrence, of Granite Creek, B. C., occupation, laborer, intends to apply for permission to purchase the following described lands:

Commencing at a post planted at the south east corner of Lot 281 and running 20 chains north; thence 20 chains east; thence 20 chains south; thence 20 chains west to point of commencement.

ROLAND LAWRENCE,
Dated June 18, 1909, Applicant.

FIRE ALARMS, &c.

Four sharp taps on the bell, with slight pause between each four, will indicate that the fire is in Ward 1. Two sharp taps, with pause between each two, will locate the fire in Ward 2.

Continuous moderate ringing of the bell will be used for meetings of any kind, for public demonstrations or for giving the correct time daily. Tolling for the dead will be one stroke of the bell with measured intervals of ten seconds. ad.

Fire, Life and Accidental Insurance

INSURE NOW: You Don't Know what to-morrow may bring forth.

FOR SALE

FARM LANDS
FRUIT LANDS
STOCK RANCHES
CHICKEN RANCHES

Business & Residential Lots
IN PRINCETON

AVERY & AVERY
Real Estate, Insurance, Notary Public

PRINCETON DIRECTORY.

Information Designed for the Benefit of Readers Abroad.

Coroner and Health Officer—Dr. Lazier.

I.O.O.F. Hall, suitable for all public functions, shows, &c., seating capacity 400, large proscenium, piano, gasoline. Terms, apply to Hugh Cowan, Princeton.

Passenger Agent Atlantic Steamship Lines—American, Leyland, White Star, Dominion, Red Star, Atlantic Transport. H. H. Avery.

Member of Parliament—Martin Burrell, Grand Forks, P.O.

Member Provincial Assembly—L. W. Shatford, Penticton, P.O.

Board of Trade—W. C. McDougall, President; A. J. Marlow, Secretary.

Justices of the Peace—E. Waterman C. E. Thomas, Thos. Murphy, Granite Creek.

Mining Recorder, Assessor and Collector, Clerk County Court, Issuer of Marriage Licenses—H. Hunter.

Constable, Deputy Game Warden, Sanitary Inspector, Inspector of Orchards, —Ronald Hewat,

Postmaster, Telephone Agent, Inland Revenue Inspector—A, Bell.

Public School—Donald Cochrane, B.A. Teacher; Trustees: J. O. Coulthaad, W. C. McDougall, C. E. Thomas.

Notaries Public—C. E. Thomas, A. E. Thomas, H. H. Avery, A. Bell.

Fenceviewers—L. Gibson, C. Schisler, T. Murphy.

Presbyterian Church—Rev. J. Thurburn-Conn.

Hedley-Princeton stage connecting with the V.,V. & E. at Keremeos—Stage arrives at 12, noon, departs at 2 p.m., daily, except Sunday, F. Revely, Prop.

Princeton-Nicola stage, arrives each Wednesday about noon, departs Thursday morning. M. P. Stewart, Prop.

Daily mail, except Sunday, via Keremeos. Weekly mail to points intervening between Nicola and Princeton.

FOR SALE.

For Sale.—MAN OR WOMAN. My South African Vetran Bounty Land Certificate, issued by the Department of the Interior, Ottawa; good for 320 acres of any Dominion land open for entry in Alberta, Saskatchewan, or Manitoba. Any person over the age of 18 years, MAN OR WOMAN can acquire this land with this certificate. For immediate sale $800. Write or wire

L. E. TELFORD,
131 Shuter St., Toronto, Ontario

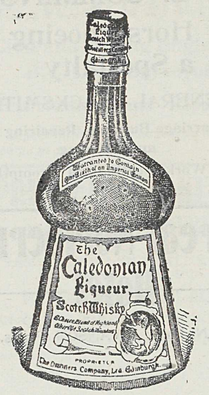

CALEDONIAN
WHISKEY

CLEAR ROCK
MINERAL WATER
make a
Perfect Blend
Sold by all Dealers.

Alaska-Yukon-Pacific Exposition

The Princeton Board of Trade invites all Mine Owners and Prospectors to co operate with it in sending Mineral samples to the above Exhibition.

The Secretary of the Board will be pleased to receive such specimens not later than the first Monday in May.

The size of Ore samples should be one cubic foot.

E. WATERMAN,
Chairman of Committee.

HOTEL DRIARD

NICOLA, B. C.

Everything in connection with this Hotel is first-class and up-to-date and no pains spared to make guests comfortable. Rates reasonable

NOTICE.

Yale Land District, District of Yale. Take notice that I, Martin Bresnik, of Otter Valley, occupation rancher, intends to apply for permission to purchase the following described land:

Commencing at a post planted at the S. W. Corne 30f lot 1009, thence south 20 chains, east 20 hcains, north 20 chains, west 20 chains to point of commencement, and containing 40 acres more or less. MARTIN BRESNIK.

23rd March, 1909.

F. W. GROVES

Civil and Mining Engineer
B.C. Land Surveyor

Examinations and Reports.

12 per cent interest charged on all accounts 30 days overdue.

PRINCETON BAKERY and CONFECTIONERY

FRESH BREAD DAILY—ALL KINDS OF PASTRY, PIES, &C.
ICE CREAM MADE EVERY DAY
ICE CREAM SODA and SOFT DRINKS
Orders for Ice Cream taken from One Pint up.
RESTAURANT

C.V. Semerad & Co.

COPPER HANDBOOK

(New Edition issued March, 1908.)

SIZE: Octavo.

PAGES: 1228.

CHAPTERS: 25.

SCOPE: The copper industry of the world.

COVERING: Copper history, geology, geography, chemistry, mineralogy, mining, milling, leaching, smelting, refining, brands, grades, impurities, alloys, uses, substitutes, terminology, deposits by districts, states, countries and continents, mines in detail, statistics of production, consumption, imports, exports, finances, dividends, etc.

The Copper Handbook is concededly the

World's Standard Reference Book on Copper.

The miner needs the book for the facts it gives him regarding geology, mining, copper deposits and copper mines.

The metallurgist needs the book for the facts it gives him regarding copper milling, leaching, smelting and refining.

The copper consumer needs the book for every chapter it contains. It tells what, and explains how and why.

The investor in copper shares cannot afford to be without it. The Copper Handbook gives statistics and general information on one hand, with thousands of detailed mine descriptions on the other, covering the copper mines of the entire world, and the 40 pages of condensed statistical tables alone are worth more than the price of the book to each and every owner of copper miuing shares.

PRICE: $5 in buokram with gilt top, or $7.50 in full library morocco.

TERMS: The most liberal. Send no money, but order the book sent you, all carriage charges prepaid, on one week's approval, to be returned if unsatisfactory, or paid for if it suits. Can you afford not to see the book and judge for yourself of its value to you?

WRITE NOW to the editor and publisher,

HORACE J. STEVENS,

550 SHELDEN BLDG., HOUGHTON MICH., U. S. A.

Subscribe for Star. $2.

MINES AND MINING.

The Trail smelter produced three quarters of a million of dollars worth of metals last May. Gold, $300,000; silver, $250,000; copper, $65,000; and lead $175-000. During the past eleven months the smelter produced $5,000,000.

Six and a half tons of gold, valued at $3,200,000, was recently shipped from Alaska to Seattle.

A new Swiss-Shandler machine for the Greenwood-Phoenix tunnel is being negotiated for. It will cut an eight-foot bore at the rate of 50 feet per day.

C. L. CUMMINGS

Horseshoeing a Specialty

GENERAL BLACKSMITH

Carriage Building, Repairing and Painting

All Work Neatly and Promptly Done

TUCKETT'S Myrtle Navy Tobacco

Largest Sale in Canada

Great Northern Hotel

MANLEY & SWANSON, Props.

First Class room and board

Wines, Liquors, Cigars

Princeton, B. C.

60 YEARS' EXPERIENCE

PATENTS

TRADE MARKS
DESIGNS
COPYRIGHTS &C.

Anyone sending a sketch and description may quickly ascertain our opinion free whether an invention is probably patentable. Communications strictly confidential. HANDBOOK on Patents sent free. Oldest agency for securing patents.

Patents taken through Munn & Co. receive *special notice*, without charge, in the

Scientific American.

A handsomely illustrated weekly. Largest circulation of any scientific journal. Terms for Canada, $3.00 a year, postage prepaid. Sold by all newsdealers.

MUNN & Co. 361 Broadway, **New York**
Branch Office, 625 F St., Washington, D. C.

Advertise, it pays.

The A. E. HOWSE CO., Limited

THE BIG STORE

To the Farmers in the Similkameen Valley:

HAVE YOU GOT A

Mowing Machine, Rake or Sickle Grinder

We can supply you with

McCormick's Latest Improved

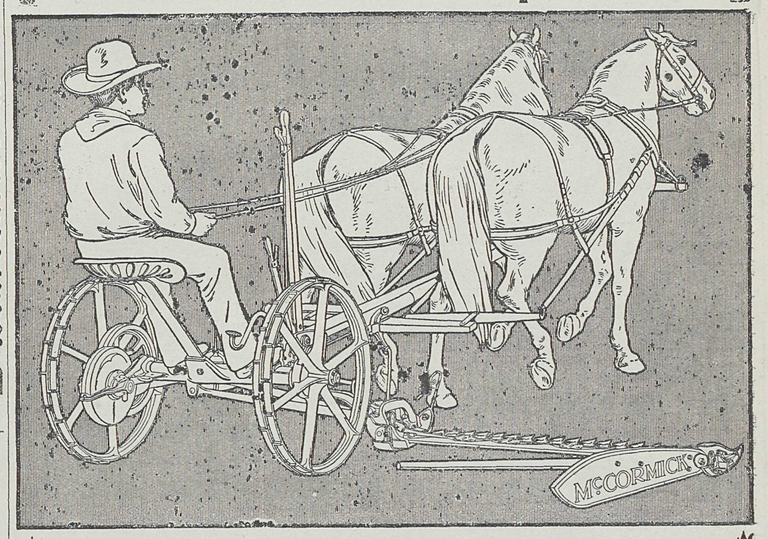

Just Arrived: The Finest Assortment of

Crockery and Earthenware

Dinner, Tea and Toilet Sets, Etc

Couches, Bed Lounges Dresser Stands & Chairs

TO SUIT ALL TASTES

. . . The Town of . . .

PRINCETON

British Columbia

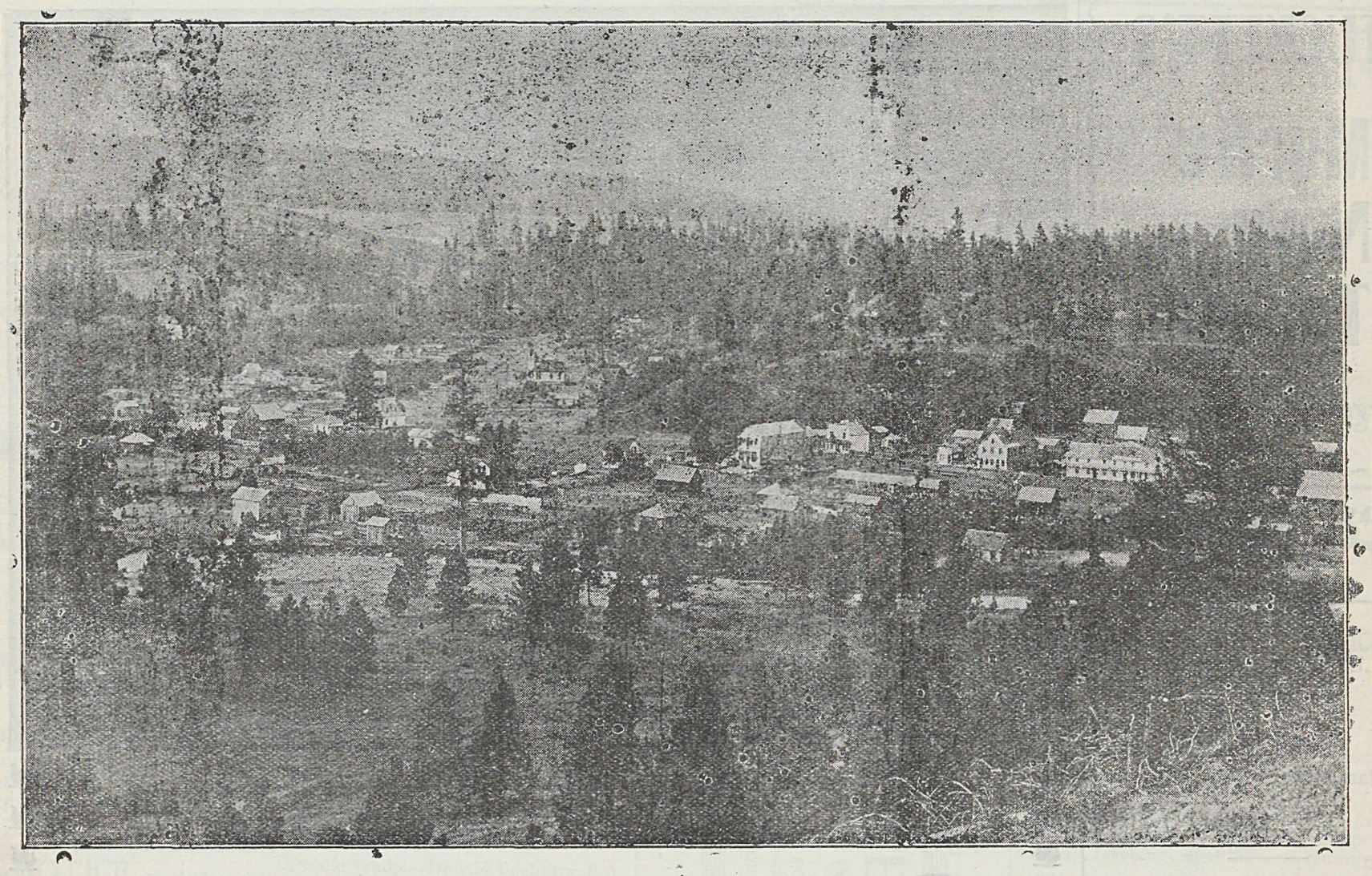

At the confluence of the Similkameen and Tulameen Rivers

SIMILKAMEEN DISTRICT

Send for Maps and Price List to

ERNEST WATERMAN

Resident Manager

VERMILION FORKS MINING AND DEVELOPMENT CO'Y