Princeton is the Coming Town in this Valley==Boost Her

SIMILKAMEEN STAR

Published in the interest of Princeton and Similkameen district.

Vol. vii. No. 34. PRINCETON, B.C., SATURDAY, NOVEMBER 17, 1906. $2 a Year, in Advanc

RAILWAY COLLISION

C. P. R. Trains Mix It Up Near Kamloops with Fatal Results.

One Person Killed and a Score Injured—Bluejackets Chief Occupants of Train.

A fatal collision occurred early Tuesday morning on the C. P. R. nine miles east of Kamloops in which one person was killed and some seventeen more or less injured. From what can be learned it appears that the east bound passenger train with Jack Tars on board from Esquimalt, collided with another train on a side track, with the result above stated.

SHORTAGE OF COAL.

The present shortage of coal, due to the existing strike of coal miners in the Crow's Nest Pass Coal Co.'s collieries, in East Kootenay, now in the seventh week, is beginning to effect the Great Northern railway, as well as the Trail and Northport smelters, and othe: smelters to some extent, says the Phoenix Pioneer. The Great Northern has, it is said, thousands of tons of eastern coke on the road for the Granby smelter, that it finds the greatest difficulty to haul, on account of shortage of steam coal. In addition, there are thousands of cars of general merchandise tied up all over the system for the same reason. The coal now being used comes from Sand Coulee, Montana, but it is poor and there is not enough of it.

NEW ELECTION LAW.

A late despatch from Ottawa says: The speech from the Throne at the opening of Parliament on Nov. 22, in addition to reference to the intended tariff revision and an amendment to the Insurance Act, will promise the introduction of such legislation as experience has proved necessary for the perfection of the Canada election law. The act, as proposed, will certainly include clauses of the most drastic character and penalties for infraction which even the most unscrupulous party workers will hesitate before incurring. If the view of the special committee of last session prevails one feature will be a clause requiring every qualified voter to record a ballot in parliamentary elections on penalty of disfranchisement for a term of years. This may meet the case of the man who hasn't time to vote unless one of the candidates makes it worth his while.

How about heavy underwear this cold weather? A full stock of the best line at reasonable prices always on hand at the A. E. Howse Co'y. Ltd.

PROVINCIAL ELECTIONS

Local Legislature to be Dissolved at Once and Appeal Made to the County Next Month == "Better Terms" will be Issue.

The expected has happened. McBride journeyed to Ottawa, not to seek better terms for British Columbia, but rather in search of an election cry, and he found it. After playing the part of a spoiled child and refusing to act the part of a statesman, he returns to British Columbia with a high and lofty air, and is hailed by the Conservative press as a veritable hero. Having succeeded in his little scheme, at the expense of the Province, he now intimates that he will go to the country with the "Better Terms" motto as the main battle cry.

Although it has not as yet been officially announced, the rumor is well authenticated, and the Victoria Week, a paper influenced by Mrs. Jimmy Anderson, the woman who is well known to be in close touch with members of the Cabinet, under date of Nov. 10th, publishes the following item bearing on the question: "The Liberal press has been predicting a Provincial election at any time during this fall. The Colonist said to-day that it would probably occur within the next six months. The Week ventures a prediction that an official announcement will be made in less than three days, and that the election will take place within a month thereafter."

The Vancouver World further strengthens the rumor by publishing a Victoria despatch of the 10th inst, which reads: "It is semi-officially stated that the dissolution of the Provincial House will be announced next Wednesday, and that the elections will take place about the middle of December, the faithful having been notified to stand ready."

The campaign may now be considered to be on and it is the duty of every Liberal and every lover of a good and honest Government to muster and stand shoulder to shoulder in the coming fight for the people's rights and overthrow the gang of looters that hold sway at the Capital. British Columbia will no longer stand for a Government that is advised and dictated to by such a band of adventurers as the Mrs. Jimmy Anderson combination. When election day comes an opportunity will be afforded to show where the electors stand in this matter. Liberals, get in line and do your duty!

LOCAL AND GENERAL.

F. W. Groves, C. E., arrived home on Wednesday from Hedley, where he has been the past fortnight engaged in survey work.

Judge Murphy, of Granite Creek, was in town this week renewing acquaintances.

Perley Russell was a visiter from Granite Creek this week.

A. E. Wilmot, of Wallas, Idaho, arrived in Princeton on Sunday, to look after his coal interests here.

Mr. J. H. Kennedy, wife and child, accompanied by Mrs. Milliken, came in on Thursday from Midway. Mr. Kennedy is here in connection with V. V. & E. matters.

F. A. Wilson, of Molson, is in town.

Lots of cold wet weather and more in sight. We have a large stock and a complete range of sizes in the standard lines of Rubbers. Call in and see how easy it is to keep your feet dry. The A. E. Howse Co. Ltd.

D. M. Kydd, accountant in the Canadian Bank of Commerce, has been transferred to the Kamloops branch and left on Thursday for his new home. Mr. Newmarch, of Kamloops, takes Mr. Kydd's place here.

The Congressional and State elections which were held in 42 States of the Union last week resulted in the election of the entire Democratic ticket in the State of New York with the exception of the Governorship. Hearst, the Democratic nominee, was defeated by Chas. E. Hughes, Republican, by a majority of 50,000.

A most important mining deal was consummated last week when F. H. Lantz, acting for local and eastern capital, took up an option held by him, and made a substantial payment on the coal measures of the Nicola Valley Coal and Iron Co., which is composed of Messrs. F. L. Carter-Cotton, C. F. Law, Evans, Coleman & Evans, William Armstrong, and Steve Tingley.

BOARD OF TRADE

Meeting on Thursday Night Fairly Well Attended--Bueiness Done.

Important Motions Proposed and Passed re Wellfare of Town—Adjourns Till March.

The regular annual meeting of the Princeton Board of Trade was held last night at 8 o'clock in the Court House. Owing to the absence of President Waterman Vice-President Schon occupied the chair, with the following members present: Messrs. Campbell, Lyal, Murdoch, Cowan, and A. E. Jackson.

Messrs. Cook and B. S. Kennedy were proposed and elected members of the Board.

Secretary A. E. Jackson read the minutes of the last meeting which were adopted.

The treasurer, H. Cowan regorted on the financial condition of the Board, showing that there were some fifteen members, and that the funds on hand amounted to $3.95, outstanding accounts, $7, and arrears $32.75. The report was adopted and it was moved and seconded that those in arrears be notified and requested to pay up at once.

Mr. Cook moved, seconded by Mr. Murdoch, that the Board draw up a resolution asking the Government, through Mr. Shatford, M.P.P., to take in hand the grading and gravelling of the principal streets. Considerable discussion followed, it being questioned whether the Government would see their way clear to expend money for such work in a town owned by a private corporation. However, Mr. Cook stated he had made inquiries along this line and was informed that it was within the power of the Government to do the work, and he felt sure the request would be granted.

Taking into consideration the fact that an election was near at had it was looked upon by the Board as a most propitious time to ask favors at the hand of the Government, the motion was passed unanimously.

While on the theme of street improvements it was moved and seconded that a committee be appointed to wait on Mr. Waterman, resident manager of the township company, to urge upon him the immediain necessity of doing something in the way of sidewalk building. It was pointed that the streets were in a disgraceful condition and attention should be given this matter at once. The motion was carried and Messrs. Campbell, Cowan, Schon, and Kennedy were appointed to wait on Mr. Watterman.

It was moved by Mr. Campbell, seconded and carried, that the Board of Trade adjourn to the first Thursday in March, and that the election of new officers be deferred until that date.

The meeting then adjourned.

The Similkameen Star

Published Weekly at

PRINCETON, B.C.

—BY—

The Princeton Publishing Co.

R STONE KENNEDY, Editor.

SUBSCRIPTION RATE:

One Year, ... $2.00

Payable in Advance.

Subscribers will confer a favor on this office by promptly reporting any change in address or irregularity in receipt of their paper.

Advertising rates furnished on application.

Legal notices 10 and 5 cents per line.

Four weekly insertions constitute one month advertising.

SATURDAY, NOV. 17, 1906.

COAL LAND MANIPULATORS

Uunder date of Nov. 8 the Nicola Herald publishes editorially the following article: "The attention of the readers of the Nicola Herald and all interested in the welfare of the district is called to an editorial comment from the Colonist which appears on this page. This company, so called, is, the Herald believes, a product of the united misdirected energies of two Portland worthies, whose operations on a local coal property has already been criticised in these columns. This property was held by a company termed 'The Nicola Coal and Coke Company', whose president was S. Andrew Hartman, and its vice-president and manager, John Lamont. In these columns some time back the Herald drew attention to the guile used by these men in offering shares in that company to the public and to the statements made in a most flowery prospectus which was issued by them. In an interview with a coast paper representative, John Lamont, in the beginning of the year, made the statement: 'In my home city are four different companies holding interests in the Nicola Valley, besides several individuals. We are about to organize a strong development company to acquire and consolidate all these varied interests.' Evidently the consolidation has taken place and under the name of the British Columbia Amalgamated Coal Company has acquired the interests of the aforesaid four companies besides the several individuals. But, in the flowery advertisement of Owen J. B. Yearsley nothing whatever is said about development. Not only is this company not incorporated under Provincial laws but it holds no title on the lands which it so enthuses over. * * * Here is a company trying to foist, what under present conditions, are worthless shares, on an unsuspecting public, and under the cloak of a reference to the mining laws of the Province, endeavor to mislead and cajole their dupes into believing that the company is incorporated under the laws of this Province."

The Colonist article referred to by the Herald, is in part as below: "Under British Columbia laws every coal company mining for coal and oil in that country must file with the Minister of Finance a certified copy of their articles of incorporation, if a foreign company, and also of the by-laws; in other words, the company has to register under the laws of British Columbia before they can transact business within the borders of the Province, and produce coal, and their books are subject to inspection every three months by the Government agent, to whom a sworn statement must be made, and a tax of five cents per ton paid to the Government for every ton of coal mined. This protects the small stockholders, as every one interested whether he be the owner of 10,000 shares or only 100 shares has the right to know at all times just what the company is doing, and there is no possible way of the company adopting, with any success, a "freeze-out" game. The Government being an interested party much more protection is afforded the small investor than in any other country. Without going into the question of how far these provisions of the law are a protection to the small shareholder, we content ourselves with pointing out that the company referred to has not yet taken the step toward complying with the law."

We take it for granted that the Colonist and the Herald know what they are talking about when they charge the British Columbia Amalgamated Coal Company with such a serious offence as obtaining money under what is practically false pretences. If this company is doing business and selling shares to the unsuspecting public in a company that is not properly registered under the laws of the Province, it seems to us that it is up to the Government to take action in the matter and protect the public from such unscrupulous fakirs. If a Provincial law is not being complied with it is only fair to presume that the Provincial authorities have a remedy, and if that remedy is not applied it should be. A government is supposed to make and enforce laws in the interests and for the protection of the public. When it fails in this its usefulness is gone. Unfortunately for the people of British Columbia they have at the helm a government that has long since forfeited its right to the confidence of the people, a government that has shown its preference for grafters, male and female, and lent itself to the furtherance of schemes to do the public out of their just rights. We say the present government, "the first Conservative government British Columbia ever had" (and it should be the last) has proven its unfitness to conduct the affairs of this Province, and it is to the public that we turn to for relief. By their votes this unsavory combination of red-flag Socialists and discredited Conservatives can be relegated to the cooling shades of opposition where they can no longer help themselves and their grafting friends to the public treasury. What we need is a government elected by the people for the people, men of strong and unchallenged character who will fearlessly administer justice to all classes, favoring none. British Columbia has suffered too long at the hands of weak-kneed governments. What we require is a Liberal administration to drag us out of the mire and put us on a sound and lasting financial footing. What the Liberals have done for Canada as a whole they will do for British Columbia, and J. A. Macdonald, the Provincial head of the party, a man of acknowledged ability and sound common sense, is the man to do it. When the time arrives for the exercise of that most cherished privilege of a free and untrammeled people—the marking of the ballot—see that it is cast for the party which stands for the people and the people's rights and all will be well.

ARTISTIC

Toilet Ware

TOILET WARE in artistic abundance is pictured in the pages of our Catalogue. Whether your taste turns to Silver, Ebony or Ivory, it will find ample variety from which to choose.

From our own factory comes the richly chased Pompadour Pattern in heavy Sterling Silver. A six-piece set—consisting of Cloth, Velvet and Hair Brushes, with Mirror and Comb—is unprecedented value at $30.

Pieces are sold singly if desired, so that a set may be added to, year by year.

Drop us a postal card and we will send you free of charge our large illustrated catalogue of Jewelry, Silverware, Leather Goods, etc.

Ryrie Bros Limited
Toronto, Ont.

NOTICE.

NOTICE is hereby given that, 60 days after date, I intend to apply to the Hon. Chief Commissioner of Lands and Works to purchase lands situate in Yale division of Yale district and on the Klesilkwa creek in the west Yale district: Commencing at Railroad Boundary Survey at a post marked XV.IIXXV, thence south 80 chains, east 40 chains,, north 80 chains, west 40 chains, 320 acres.

A. H. FEATHERSTONE.

August 5, 1906. C. O. French, agent.

Commencing at the N.E. corner of A. H. Featherstone's application thence south 80 chains, east 40 chains, north 80 chains, west 40 chains. 320 acres. WM. FEATHERSTONE,

Aug. 5, 1906. C.O. French, agent.

Commencing at the N.E. corner of W. Featherstone's application thence running south 80 chains, east 40 chains, north 80 chains, west 40 chains, 320 acres. W. J. FEATHERSTONE.

Aug. 5, 1906. C.O. French, agent.

Commencing at the N.E. corner of W. J. Featherstone's application thence south 80 chains, east 40 chains, north 80 chains, west 40 chains, 320 acres. O. M. FEATHERSTONE.

Aug. 5, 1906. C.O. French, agent.

Commencing 20 chains south of the N.E. corner of W. J. Featherstone's application, thence 80 chains south, 40 chains east, 80 chains north, 40 chains west, in all 320 acres.

M. E. FRYBERGER.

Aug. 7, 1906. C. O. French, agent.

Subscribe for the Star

The Paper that Publishes Up-to-date

Mining and General News

$2 a Year

NOTICE.

NOTICE IS HEREBY GIVEN that the plan, profile and book of reference of that section of the line of the Vancouver, Victoria and Eastern Railway and Navigation Company's railway from Princeton to Tulameen, B.C., was duly filed in the office of the Registrar of Titles for the District or County of Yale at Kamloops on the 29th day of August, 1906.

Dated this 31st day of August 1906.

A. H. MACNEILL,

Solicitor for the Vancouver, Victoria and Eastern Railway and Navigation Company.

TIMBER NOTICE.

Take notice that within two months I intend to apply to the Chief Commissioner of Lands and Works for a timber license on 640 acres of land situated on the west bank of Similkameen river, about four miles north of Copper creek in the Similkameen district, described as follows: Commencing at a post on the Koche river trail, marked Smith Curtis's Timber claim, S.W. angle, thence north 80 chains, east 80 chains, south 80 chains, along said river west 80 chains to point of commencement.

SMITH CURTIS.

September 3rd, 1909. H. Kennedy, agent.

NOTICE.

Notice is hereby given that sixty days from date I intend to apply to the Honorable Chief Commissioner of Lands and Works for permission to purchase 60 acres, more or less, of land situate in Kamloops division of Yale district and described as follows: Commencing at the N.E. corner of lot 1192 and running along survey line 60 chains south to the N.W. corner of lot 940, thence east 20 chains, thence north 60 chains, thence west 20 chains to point of commencement.

H. H. THOMAS.

26th July, 1906.

NOTICE.

NOTICE IS HEREBY GIVEN that I intend to make application to purchase the following described land situate in Kamloops Division of Yale District, viz.: Commencing at a post placed on the east bank of One Mile Creek at the S. E. corner of Lot 932, thence north 80 chains to lot 1193; thence east 50 chains more or less to the N. W. corner of lot 668; thence south 40 chains to the S.W. corner of lot 968; thence east 20 chains more or less to the N. W. corner of lot 1158; thence south 20 chains to the S W. corner of lot 1158; thence east 20 chains to the N.W. corner of lot 2048; thence south 20 chains more or less to N.E. corner of lot 1836; thence west 60 chains more or less along northern boundary of lot 1836, to point of commencement containing about 800 acres.

JOHN M. SMITH.

Princeton, Sept. 15th, 1906.

HON. W. S. FIELDING

Re-Elected for Queen's and Shelburne After Hot Contest.

Conservative Candidate Completely Snowed Under—Attempt to District Minister Fails.

After one of the most strenous fights in the history of political contests in Nova Scotia, Hon. W. S. Fielding was re-elected in Queen's and Shelburne on Wednesday, Oct. 31st, by an overwhelmning majority, and Dr. Weldon, who was forced upon the constituency by a faction of malcontents in Halifax, who have been pursuing the Minister for two years, barely escaped with his deposit. Mr. Fielding had a majority of 1,026 in a total vote of scarcely 4,000. The total vote was: Fielding, 2,529; Weldon, 1,503.

The electors of Queen's and Shelburne resented the campaign of slander and misrepresentation conducted by the Tory party. They have vindicated Mr. Fielding, and in honoring him they have honored themselves.

Mr. Fielding asked for a free, untrammelled verdict, and the Liberal party of the riding content themselves with the reflection that everything possible was done by them to prevent violations of the law. The campaign proves also that unless armed as of yore with all human devices the Tory party cannot hope to win elections, and to a large extent it is corroborative of the statement made by the Toronto News that fully ten thousand dollars was spent in 1904 in the endeavor to compass Mr. Fielding's defeat.

MARRIAGE CENSORSHIP.

A late Chicago despatch says: Wedding bells will ring only for those happy young persons who succeed in passing a State inspection test it the ideas of the American Stock Breeders' Association are carried out. The association has turned for the moment from the consideration of cattle, sheep, and hogs to the culture of hogs, and it will be the ultimate business of the Committee of Eugenics, just appointed, to keep an eye out for ill-mated pairs. A marriage censorship may result if the inspection idea proves practicable.

Professor Charles R. Henderson of the University of Chicago Sociology Department, is a member of the committee, of which Dr. Alexander Graham Bell is chairman.

The immediate object of the committee is to spread information in regard to the ill effects of the marriage of defective persons. Insane persons, confirmed drunkards and moral degenerates are to be restrained in colonies and kept from marrying.

Why bother with wood this weather. The Vermillion Forks Co. have the coal and we have the stoves. Call in and look the stock over at the A. E. Howse Co. Ltd.

One of our citizens who occasionally wipes the dishes for his wife, became tired of the job and refused, saying that "it is not a man's work." Not feeling disposed to lose his help she brought the Bible out to convince him of his error and read as follows from II Kings 21-13: "And will wipe Jerusalem as a man wipeth a dish, wiping it and turning it upside down." It is needless to say that he is still doing his occasional stunt.

How about a nice new suit? Call in ana see the samples of Twentieth Century Clothing at the A. E. Howse Co. Ltd.

Rev. A. J. Fowlie, Presbyterian minister stationed in Princeton about a year ago, and now of Coldwater, was shot last week in the leg while duck hunting on Georgian Bay.

Princeton is rather a difficult place for a Chinaman to reach from Midway. The proprietor of a hotel in that town sent here for a cook. The Chinaman engaged commenced his long journey by stage, but when it reached the point where the road enters the U. S. to avoid the mountain, of course the Chinaman had to get off, as he was not anxious to be captured and deported. The only way to catch the stage again on Canadian soil was to take an atl-night trip on foot and alone over the mountain, which he started out to do. Whether he made the trip in safety or not we have not heard.—Midway Star. The Chinaman in question reached here last Saturday apparently none the worse for his somewhat strange experience.

CLAUDET & WYNNE

ASSAYERS

MINING ENGINEERS and METALLURGISTS

H. H. CLAUDET
Assoc. Inst. M. M., Mem. Am. Inst. M. E.
ROSSLAND, B.C.

L. C. WYNNE
Assoc. Inst. M.M.
Late Assayer LeRoi.
PRINCETON, B.C.

Mines and Mills Examined, Sampled and Reported on.

Samples by Mail Receive Prompt Attention—Correspondence Solicited.

PRINCETON and ROSSLAND, B.C.

Fancy Tobaccos

For all Lovers of the Weed

You cannot miss it when you select from Our Fine Assortment. We have them in all kinds and at very reasonable prices.

The City Drug Store

J. R. CAMPBELL.

PRINCETON - - - B.C.

F. W. GROVES

A. R. COLL., SC. D.,

Civil and Mining Engineer

PROVINCIAL LAND SURVEYOR.

Map of Surveyed Claims on Copper and Kennedy Mts. and Surveyed Lands around Princeton: Price, $2.

PRINCETON, - - B. C.

STOP AT THE JACKSON The Leading Hotel

The People's Choice

by reason of its purity and flavor

IS

WATSON'S

Celebrated Scotch

WHISKEY

SOLD BY ALL DEALERS

ASK FOR IT

Hudson's Bay Company

SOLE AGENTS

THE CANADIAN BANK OF COMMERCE

Paid-up Capital, $10,000,000. Reserve Fund, $4,500,000

HEAD OFFICE, TORONTO

B. E. WALKER, General Manager. ALEX. LAIRD, Asst. Gen'l Manager

BANK MONEY ORDERS

ISSUED AT THE FOLLOWING RATES:

$5 and under	.....	3 cents
Over $5 and not exceeding $10	.....	6 cents
" $10 " " $30	.....	10 cents
" $30 " " $50	.....	15 cents

These Orders are Payable at Par at any office in Canada of a Chartered Bank (Yukon excepted), and at the principal banking points in the United States.

NEGOTIABLE AT A FIXED RATE AT

THE CANADIAN BANK OF COMMERCE, LONDON, ENG.

They form an excellent method of remitting small sums of money with safety and at small cost.

PRINCETON BRANCH—A. E. JACKSON, Acting Manager.

SUMMERS & WARDLE

BUTCHERS

Princeton Meat Market

Wholesale and Retail Dealers in all Kinds of Meat.

FISH AND GAME IN SEASON.

HUNTER'S FEED & LIVERY GOOD RIGS Horses on hire

Thos. Hunter, Proprietor.

FIVE ROSES FLOUR

The only Reliable Standard Brand made from the highest grade of Manitoba hard wheat.

LAKE OF THE WOODS MILLING CO.

guarantee that no bleaching either by CHEMICALS or ELECTRICITY is used in its manufacture.

Accept no Substitute.

WINKLER & MOHR REAL ESTATE and MINES Bought & Sold

Offices: Penticton and Princeton. Correspondence Solicited.

J. A. SCHUBERT

Has now in stock and is constantly receiving large shipments of

General Merchandise

and is prepared to supply all kinds of goods at lowest prices

Mail Orders Promptly Filled

STORES AT

PENTICTON and HEDLEY

Wood, Vallance & Leggat, Limited.

HEADQUARTERS FOR

Sherwin-Williams' Paints

MURALO'S 1st quality Cold Water Sanitary Calcimo

VANCOUVER, B. C.

NOTICE.

THIRTY days from date I intend to apply to the Chief Commissioner of Lands and Works for a license to prospect for coal on the following described lands:—

Commencing at the N.E corner of lot 1823, group 1 thence west 80 chains along the south boundary line of Lot 43 to the S.W. corner of Lot 960, thence south 80 chains, thence east down the Tulameen river to S.E. corner of Lot 1823, thence north 34 chains more or less to point of commencement.

W. WILSON, Locator.

Princeton, Oct. 6, 1906.

NOTICE.

NOTICE is hereby given that sixty days after date we intend to apply to Chief Commissioner of Lands and Works for permission to purchase lands situate in Yale division of Yale district and on the Kielskawa creek in the west Yale district: Commencing at the N.E. corner of M. E. Fryberger application, thence 80 chains south; 40 chains east; 80 chains north; 40 chains west; in all 320 acres.

F. W. CARPENTER.
C. O. French Agent.

Sept. 18, 1906.

Commencing at M E. corner F. W. Carpenter application, thence running 80 chains south; 40 chains east; 80 chains north; 40 chains west.

H. B. FRYBERGER.
C. O. French, Agent.

Sept. 18th, 1906.

Commencing N.E corner of H. B. Fryberger application, thence 80 chains south; 40 chains east; 80 chains north; 40 chains west; in all 320 acres.

G. P. FEATHERSTONE.
C. O. French, Agent.

Sept. 18th, 1906.

Commencing 40 chains south of the N.E corner of G. P. Featherstone application, thence running 80 chains south; 40 chains east; 80 chains north, 40 chains west; in all 320 acres.

M. N TAYLOR.
C. O. French, Agent.

Sept. 20th, 1906.

Commencing at the N.E. corner of M. N. Taylor, thence running 80 chains south: 40 chains east; 80 chains north; 40 chains west; situated on the Skagit river, 320 acres.

JOHN O. TAYLOR,
C. O. French Agent.

Sept. 21st, 1906.

TIMBER NOTICE.

Take notice that within two months I intend to apply to the Chief Commissioner of Lands and Works for a timber license on 640 acres of land situated about 50 miles east of Hope on the trail to Princeton, on the left bank of the Skaist creek in the Yale district, commencing at a post marked W. K. C. Manly's timber claim running 80 chains north, 80 chains east, 80 chains south, 80 chains west to point of commencement.

W. K. C. MANLY.
C. O. French, Agent.

Oct. 19, 1906.

NOTICE.

Sixty days after date I intend to apply to the Chief Commissione: of Lands and Works for licenses to prospect for coal on the following lands: Commencing at N. E. corner of lot 933, thence west 50 chains; north 50 chains; east 113 chains; south 63 chains; west 63 chains; and north 13 chains; back to post in all 640 acres.

Located this 5th day of Nov., 1906.

S. SPENCER.

NOTICE.

Sixty days after date I intend to apply to the Chief Commissioner of Lands and Works for permission to purchase 200 acres of mountain pasture land situated in Nicola division of Yale district Commencing at the north west corner of N. Laplant's purchase lot 1511 thence east 60 chains, thence north 20 chains, thence west 80 chains, thence south 40 chains, thence east 20 chains, thence north 20 chains, to point of commencement.

PAUL LAPLANT.

Princeton, B. C., Oct. 2, 1906. 28m2

HOTEL DRIARD

NICOLA LAKE

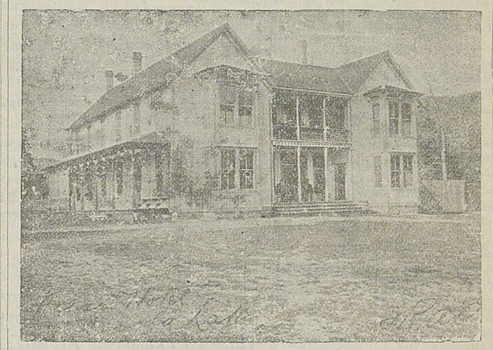

The Hotel has been thoroughly renovated and refitted.
Everything First Class.
No pains spared to please the public.
Table supplied with best the market affords.
Fine Wines, Liquors and Cigars.

TELEPHONE· BATH.

Headquarters for Princeton, Spence's Bridge and Kamloops Stage Lines.

A. MURCHIE PHOTOGRAPHER — Landscapes, Groups, Portraits, &c

Photos of Families taken at their Homes—Views of Princeton and Surrounding Camps

ADDRESS - PRINCETON, B.C.

TUCKETT'S

Myrtle Navy Tobacco

Largest Sale in Canada

50 YEARS' EXPERIENCE

PATENTS

TRADE MARKS
DESIGNS
COPYRIGHTS &C.

Anyone sending a sketch and description may quickly ascertain our opinion free whether an invention is probably patentable. Communications strictly confidential. HANDBOOK on Patents sent free. Oldest agency for securing patents.

Patents taken through Munn & Co. receive *special notice*, without charge, in the

Scientific American.

A handsomely illustrated weekly. Largest circulation of any scientific journal. Terms, $3 a year; four months, $1. Sold by all newsdealers.

MUNN & Co. 361 Broadway, New York
Branch Office, 625 F St. Washington, D. C.

Advertise in the STAR

Never Slip Shoes

is what you need this wheather for your horses. No accidents when using these shoes.

G. MURDOCH
BLACKSMITH

Corbould & Grant
Barristers, Solicitors, &c.
New Westminster, B.C.
G. E. CORBOULD, K.C.
J. R. GRANT.

Synopsis of Canadian Homestead Regulations.

Any available Dominion Lands within the Railway Belt in British Columbia, may be homesteaded by any person who is the sole head of a family, or any male over 18 years of age, to the extent of one-quarter section of 160 acres, more or less.

Entry must be made personally at the local land office for the district in which the land is situate.

The homesteader is required to perform the conditions connected therewith under one of the following plans:

1. At least six months' residence upon and cultivation of the land in each year for three years.

2. If the father (or mother, if the father is deceased), of the homesteader resides upon a farm in the vicinity of the land entered for, the requirements as to residence may be satisfied by such person residing with the father or mother.

3. If the settler has his permanent residence upon farming land owned by him in the vicinity of his homestead, the requirements as to residence may be satisfied by residence upon the said land.

Six months' notice in writing should be given to the Commissioner of Dominion Lands at Ottawa of intention to apply for patent.

Coal lands may be purchased at $10 per acre for soft coal and $20 for anthracite. Not more than 320 acres can be acquired by one individual or company. Royalty at the rate of ten cents per ton of 2 000 pounds shall be collected on the gross output.

W. W. CORY,
Deputy of the Minister of the Interior.

N.B.—Unauthorized publication of this advertisement will not be paid for.

C. M. BRYANT & CO'Y

M PROVINCIAL E ASSAYERS

THE VANCOUVER ASSAY OFFICE, ESTABLISHED 1890.

Analysis of Coal and Fire-clay a Specialty.

Complete Coking Quality Tests.

Reliable PLATINUM Assays.

VANCOUVER, B. C.

NOTICE.

Sixty days after date I intend to apply to the Chief Commissioner of Lands and Works to purchase 100 acres of pasture land situate in the Yale division of Yale district, described as follows: Commencing at the S.E. corner of lot 257, thence north 36 chains to lot 959, thence east 18 chains more or less to China creek, thence south 40 chains more or less following China creek to the north line of C. Asp's preemption, thence west 40 chains more or less to point of commencement.

E. I GROVES,
per F. W. Groves.

Princeton, July 14, 1906.

Advertise in the Star

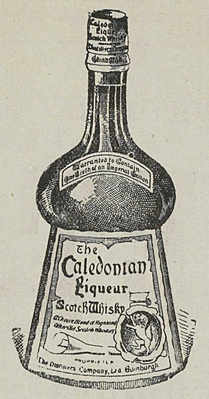

For CONNOISSEURS Only.

Can be had at all first-class hotels throughout the province.

R. P. RITHET & CO., Ld.
VICTORIA, B. C.,
Sole Agents.

NOTICE.

NOTICE is hereby given that sixty days after date I intend to apply to the Chief Commissioner of Lands and Works for permission to purchase 320 acres, more or less, of pasture land situate in the Nicola division of Yale district and described as follows: Commencing at post marked John T. O'Neil's S.E. corner and running 80 chains north, 40 chains west, 80 chains south, 40 chains east to point of commencement.

JOHN T. O'NEIL.

August 16th, 1906.

NOTICE.

Sixty days after date I intend to apply to the Chief Commissioner of Lands and Works to purchase 120 acres of land, more or less, and described as follows: Commencing at a post at the N.W. corner of R. J. Wynne's preemption and running east on his north line 60 chains, thence north 20 chains, thence west 60 chains, thence south 20 chains along the east line of Burr's preemption to point of commencement.

July 14, 1906. E. E. BURR.

NOTICE.

Sixty days after date I intend to apply to the Chief Commissioner of Lands and Works for permission to purchase the following described land situated in the Skagit valley, in the Yale division of Yale district and containing 320 acres: Commencing at the north-east corner of lot 368 thence north 40 chains, west 80 chains, south 40 chains, east 80 chains to point of commencement. For agricultural purposes.

7th July, 1906. F. W. GROVES.

NOTICE.

In the matter of the "Land Registry Act" and in the matter of the Title to Lot 23, Block 75, Map 55, town of Princeton, Osoyoos Division of Yale District.

Whereas certificate of title of Herbert Dent, being Certificate of Title No. 48062, to the above hereditaments has been lost or destroyed, and application has been made to me for a duplicate thereof:

Notice is hereby given that a duplicate certificate of title to the above hereditaments will be issued at the expiration of one month from the date hereof, unless in the meantime valid objection to the contrary be made to me in writing.

W. H EDMONDS,
District Registrar.

Land Registry Office,
Kamloops, B.C., September 19th, 1906.

To the Board of Licensing Commissioners for the Nicola License District.

NOTICE IS HEREBY GIVEN that the undersigned will at the next meeting of the Commissioners apply for a transfer of the Hotel License granted in respect of the Hotel Jackson situate on Lot 8, Block 4, Townsite of Princeton, B. C. from John H Jackson to L. A Manly; also to have the name of the said hotel changed to the 'Great Northern" Hotel.

JOHN H JACKSON,
L. A. MANLY.

Dated this 24th day of September, A. D., 1906.

A. P. H.

Acadian Pride Homespun

We are the Sole Agents in this District for the above celebrated line of Clothing

Our stock in the above line is always complete and you will have no trouble in getting any size you may call for.

Try a pair of these Pants and if they do not give complete satisfaction bring them back and get your money.

Call in and talk it over anyway, at

The A.E.HOWSE COMPANY Limited

NICOLA - - - PRINCETON

Telephone connection to all parts.

. . . The Town of . . .

PRINCETON

British Columbia

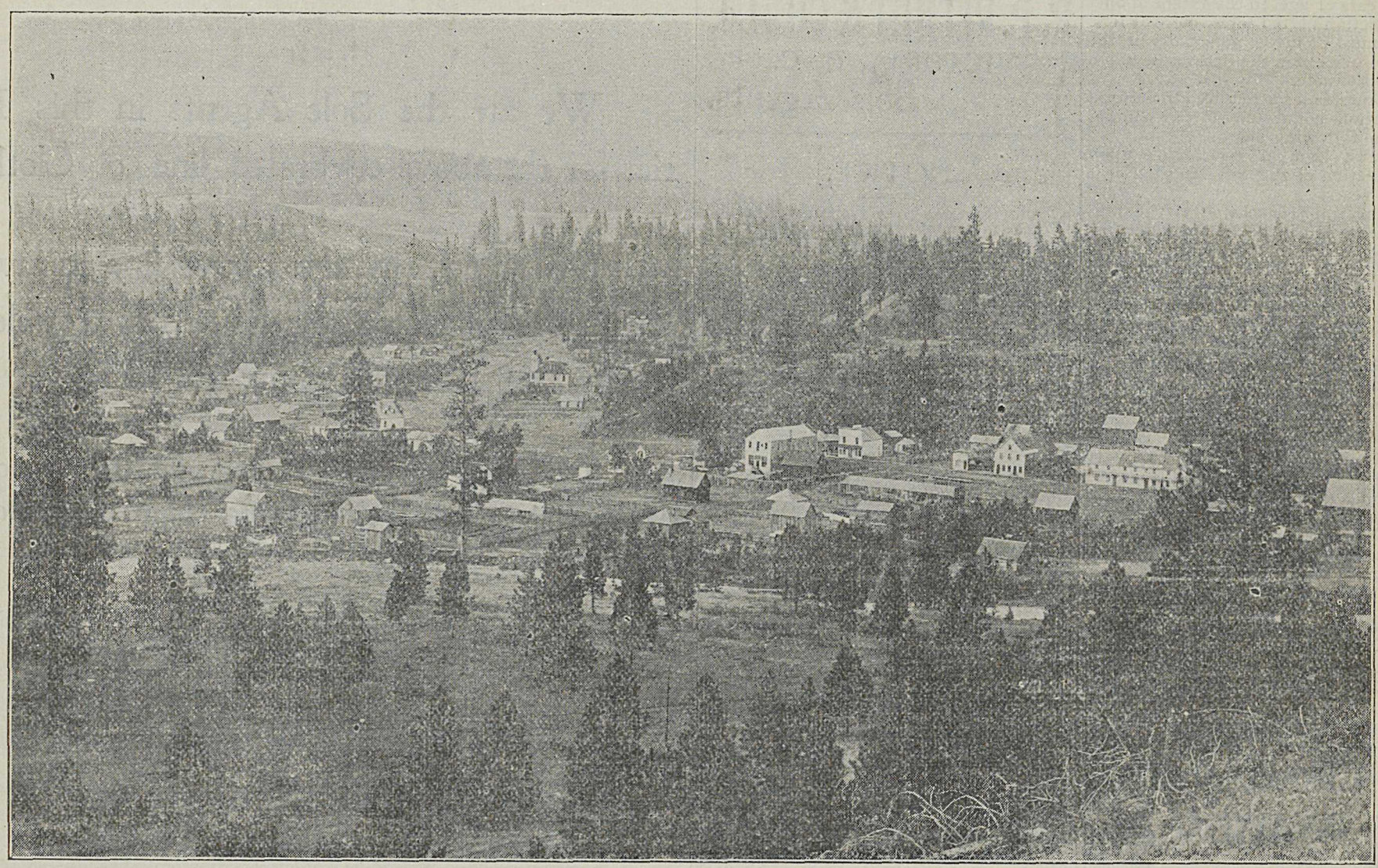

At confluence of the Similkameen and Tulameen Rivers

SIMILKAMEEN DISTRICT

Send for Maps and Price List to

ERNEST WATERMAN,

Resident Manager

VERMILION FORKS MINING AND DEVELOPMENT CO'Y