Coal basin of Princeton is practically inexhaustible.

SIMILKAMEEN

STAR

Prompt, practical sympathy is a blessing to giver and receiver.

Princeton is the centre of a great coal, ore and placer district; it is on the proposed main line of the Great Northern, which is the shortest possible route between Winnipeg and Vancouver—Fish and game in abundance—Climate is unexcelled—Terminus of two stage routes.

Vol. vii. No. 6. PRINCETON, B.C., SATURDAY, MAY 5, 1906. $2 a Year, in Advance

WILL ENTER HEDLEY

V., V. & E. in all Likelihood will Divert Main Line to Town.

Line in Direct Operation to Coast in Two and a Half Years—Rails to Deliver.

Duncan Ross, M.P., has presented the petition of the Hedley board of trade to the Minister of Railways, Ottawa, favoring the application of the V.,V. & E. to gain direct entrance into the town instead of keeping on the south side of the Similkameen river a mile away. The application is resisted by the C.P.R. but Mr. Ross is confident the Minister will grant it as the opposing company had no railway much nearer than a hundred miles of Hedley and might never build to it. Chief Engineer Kennedy is at Ottawa in behalf of the V.,V. & E.

The president of the V.,V. & E. railway, John Hendry, has stated that trains over this line will be running into Vancouver in about two years and a half. He denies the assertion made in a Bellingham paper that Mr. Hill would divert the road through Skagit canyon to Bellingham instead of crossing Hope mountains direct to Vancouver. Surveys have been made via Coquihalla pass but parties are still working to discover, if possible, an easier route. In addition to this, he says that surveys are almost completed between Cloverdale and Hope and as soon as the location is determined construction will begin. He said that 6000 tons of rails had been ordered from the Dominion steel works, Cape Breton, to be delivered at Port Guichon, Fraser river, on the first of September for the Cloverdale end. In view of these facts Mr. Hendry says the nonsensical rumors that President Hill intended to drain B.C. mineral resources into Washington utterly fail of foundation.

Judge Townsend, of Rossland, has been appointed right-of-way agent for the V., V. & E. from Cloverdale to the summit of Hope mountains and will work eastwards,

Engineer Amburn and party are still driving pegs in and about Princeton. It is a hopeless task now to even guess which of the many routes will be finally selected.

LIQUOR LICENCE ACT.

The following amendment to the "Liquor Licence Act, 1900," has been enacted by adding section 11A thereto: "11A. Only three licences to sell liquor by retail shall be granted or issued for any locality or portion of a locality, unless and until the population of such locality exceeds five hundred, and thereafter only one additional licence in respect of each additional one thousand of the population actually resident within the limits of such locality may be granted: Provided always, that nothing herein contained shall be deemed to cancel or prevent the reuewal or transfer of any liquor licence granted and issued prior to the passing of this Act, but nevertheless in any locality where the number of liquor licences heretofore granted or issued exceeds the number limited by this Act, no new liquor licences shall be granted until the population of such locality shall comply with the provisions of this Act."

Section 42 is amended as follows: "And provided, also, that an appeal from the decision of the said Commissioners shall lie in all cases both as to law and fact. Such appeal shall lie to the County Judge of the county or district in which the premises for which a licence applied for is situate: Provided that the appellant shall within one week after the decision complained of, give a written notice to the Chief Licence Inspector of such appeal."

HE SHIRKED THE VOTE.

Referring to the communication of H. A. Turner published in the Star of April 7th and reprinted in the Gazette of April 19th, in which exception is made to the fact that Mr. Shatford "went out into the lobby when the division bell rang" on the Eight-Hour Smelter Bill, the following extract from the Star correspondent's letter is both conclusive and definite: "You will note Shatford refrained from voting. He was in the house but went out into the lobby when the division bell rang. Last session he voted for the bill. This year he funked the situation" The Star correspondent is a parliamentary reporter of long service and excellent record for reliability. From his seat in the house no better opportunity for seeing and hearing all that transpires is afforded and it is not at all probable that he made a mistake. In any case, the vital point is that Mr. Shatford shirked the vote—which he did.

GEOLOGIST COMING.

Word has been received from Ottawa that Chas. Camsell, geologist, will be sent by the department of the Interior to the Similkameen this season for the purpose of investigating and reporting on the geological characteristics of this district. The work this year is preliminary to a thorough mapping of the mineral deposits as far as known, which will be of great value to prospectors in locating leads and the probable occurrence of certain minerals. With the great variety of minerals known to exist here any scientific help which the government may give in finding them will be repaid many fold in benefit to the whole country.

WEEKLY NEWS GRIST

Many Visitors to Princeton Indicates Growing Interest and Confidence.

Similkameen Valley Coal Co. Elects New Board and Will Have Producing Mine.

The Tulameen Sunday School sent $9.60 to the Vancouver World Relief Fund in aid of San Francisco suffe ers, the amount being collection for last Sunday's session.

Born—In Otter Valley, on the 3rd inst. the wife of Donald Macphail, of a son.

J. Campbell, of Hedley, was in town this week taking note of the bright prospects here and extolling the virtues of his own town and the rich Nickel Plate.

Joe Fitzharris arrived in town this week from Seattle where he put in the winter. He goes to Otter Flat where he has some very meritorious mineral claims which he will further develop.

Leo McMullen has returned from Hedley with his family where he has been working on the Nickel Plate.

D. O. Day, an old-timer of Princeton who has been absent for nigh three years, is expected to arrive today. The oncoming railway is causing the return of many of the dispersed pioneers of Princeton who will now reap where they had sown years ago.

E. Waterman leaves tomorrow for Fernie and will be absent about two weeks. During his absence E. B. Hall will act as his deputy in the management and transaction of business for the V. F. M. & D. Co.

Messrs. Gillies and Burrill arrived in town this week and intend to settle in this district on farming land.

T. Hunter, livery and feed stable proprietor, came in from Nicola last week on a business visit.

Frank Lambert, painter, was in Princeton this week looking over business opportunities.

Jim Hill folded his tent and struck out for the lower country on Tuesday. He will travel over the V., V. & E. grade where it is possible and see for himself what amount of work is done and what is causing the delay to construction.

Jack Edmunds, rough rider and senior partner of the firm of Edmunds & Cawston, fleshers, at Hedley, was in town this week rounding up some stray cattle on the hills.

A mining deal, particulars of which are not at hand, is reported to have been put through by Mr. Ashby of Kamloops for J. Thynne, et al, owners of a group of claims on Bear creek. Mr. Ashby was in this section last year and entertained very favorable views of the mineral resources which resulted in the investment mentioned.

J. McCauley, butcher, of Hedley, was in town this week.

Dr. Whillans, of Hedley, paid his regular professional visit to the Hedley lumber camp above Princeton last Sunday.

Hon. Edgar Dewdney is expected to arrive at Allison today.

C.P.R. AND NICOLA.

The several owners of the townsite of Nicola have about closed a deal with officials of the C.P.R. for a large portion of their real estate. An option is in process of negotiation in which the company will agree to make Nicola headquarters for all railroad construction in the district. The importance of the deal is certain to give impetus to all business and increase values of all property thus adding immeasurably to the general prosperity of the whole district. A report is in circulation in Princeton that C.P.R. people have bought the mining interests of J. Bates at Aspen Grove, which adds to the general belief that the railway will build to that camp at an early date.

COAL CO. WAKES UP.

The fifth annual meeting of the Similkameen Valley Coal Co. was held at Nelson recently, the only shareholders from Princeton being W. C. McLean, railway contractor and W. Gosnell, manager of the Princeton brewery. A new board of directors was elected, viz: W, Swannell, H. Goodeve, G. Nelson, G. Tierney, E. Morrison, S. Brydges and W. Gosnell, chairman. It is the intention of the new board to bring their valuable property to the producing stage and be in readiness to deliver coal to the V.,V. & E. when it reaches their mine. W. Swannell, Nelson, is secretary of the new board.

HOTEL CHANGES HANDS.

W. J. Henderson, formerly of the Hotel Hedley at Hedley, has bought the Otter Flat hotel from Charlie DeBarro and will enter into occupation of it the first of August. He will spend a considerable sum on improvements to the premises and otherwise make the hotel attractive to all patrons. The natural beauty of the grounds and the proximity of Otter lake with its beautifully mirrored surface and famed fishing has attracted tourists in the past and with the convenience of a railway skirting its shores this trade will increase rapidly. The present popular proprietor, Mr. DeBarro, and the lessee, Mr. Lundy, have made the hotel a favorite resort of mining men and this trade will also largely increase with the development of the rich mineral section adjacent to Otter Flat. Mr. Henderson has made a good buy.

The Similkameen Star

Published Weekly at
PRINCETON, B.C.
—BY—
The Princeton Publishing Co.
A. E. Howse, Manager.

SUBSCRIPTION RATE:

One Year, - - - - - - - - - - - - $2.00
Payable in Advance.

Subscribers will confer a favor on this office by promptly reporting any change in address or irregularity in receipt of their paper.

Advertising rates furnished on application.

Legal notices 10 and 5 cents per line.

Four weekly insertions constitute one month advertising.

All cheques to be made payable to
A. E. HOWSE.

PRINCETON IS CENTRAL.

The significance of a railway, or railways, into the Similkameen can hardly be realized or predicted at the present time. Where it now takes days to reach with mail will then be done in a few hours. For instance: Vancouver will be reached in less than five hours which now takes about eighty; Nelson and Greenwood are distant about four days from Princeton by rail and steamer which will be shortened by the V.,V. & E. to within a half dozen hours. With the completion of the Hill system to Winnipeg Princeton will be within two days' touch of the bread basket of the empire—the great prairie wheat belt. These considerations of easy access to important outside points along with the proposed junction of the Tulameen and Similkameen railway routes of the Great Northern will make Princeton a divisional centre of leading consequence. If, as has been hinted by a minister of the government that the C.P.R. would build via Quilchena creek into the Similkameen district, then a third railway line would knock at the gates of Princeton for admission. Eliminating all speculation regarding proposed routes and railways the one outstanding feature of greatest import is the purchase and negotiations for tracts of land in and about Princeton by the Great Northern.

EMIGRANTS TO CANADA.

The Star is in receipt of a long communication dealing with the immigration of a class of undesirables into Canada from the old country. The writer, F. Richards, of Vancouver, says: "Some of the English newspapers venture the assertion that 'it would be selfish and almost barbarous to shut the doors of Canada, when there is room to provide for more than a hundred million people, especially when we have only a twentieth part of that number in the Dominion.' This is not the question. It is rather a question whether or not these immigrants would be a charge upon the few people in Canada already working hard to improve their condition. We have already closed the door to a most industrious class of persons. We have placed a head tax of $500 upon the Chinese who do work and are not a tax upon the people. * * Now, sir, if we permit the English authorities to shunt their burdens upon our shoulders then we are making our chances for social improvement more difficult. They have persisted in making the old country the dumping ground for Europe with the result that they have now thousands of working people walking about the country seeking work, while aliens are doing it for less than a living wage. It should be known that we do not object to an industrious immigrant, but we do object to shiftless paupers. * *"

There is no doubt that many of the older countries would be glad to send their undesirable subjects to Canada and thus obviate the ever-recurring problem of dealing with them at home. It is not fair nor honorable, however, for any nation to foist upon another its physically and socially unfit people and it is the duty of the Dominion government to protect citizens from imposition of the kind Mr. Richards alludes to. A standard should be set for all immigrants, failing to pass which would debar them from landing. The crowded cities of the old lands do not produce, as a rule, persons of resourceful characteristics among the poorer class. They have been dependent all their lives and can ill adapt themselves to the western way where everybody thinks and acts independently. A training school in which the rudiments of agriculture, farm life, lumbering and laboring generally could be taught would fit intending immigrants for homemaking in western Canada. No matter how poor an immigrant may be the door should be wide open to those of good character and with an abundance of muscle for capital. This class would be welcome in the Similkameen where there is scarcity of woodsmen, railway builders and laboring men generally.

Strenuous opposition to the application of the V., V. & E. to deflect its line from the south side of the Similkameen river to the town of Hedley on the north is offered by the C.P.R. at Ottawa. The minister of railways, Hon. Mr. Emerson, before whom the application is made, will have the sentiment of every fairminded resident of the Similkameen in his favor should he grant the reasonable request. It would be a great hardship to the citizens of Hedley if they were denied railway connection merely to suit the whims of an opposing corporation which has given no earnest of constructing beyond running a line seven or eight years ago. The C.P.R. is too slow.

WARNING—GLANDERS.

In districts where the existence of Glanders is suspected and especially in neighborhoods where actual outbreaks have occurred the adoption of the following precautions by owners of horses and others interested will do much to prevent the spread of the disease and the establishment of fresh centres of infection.

1. Horses or mules having a nasal discharge or other suspicious symptoms should not be admitted to livery or feed stables or yards, blacksmith shops, church or school sheds, railway stock yards, private stables or other places where they are likely to come into direct or indirect contact with animals of the equine species.

2. All stables, yards or sheds used for the accommodation of horses or mules should be regularly and frequently cleansed and disinfected in the manner prescribed below.

3. After cleansing the premises thoroughly, and burning all debris, the interior should be well gone over with hot steam, or boiling water, adding to the latter at least one quart of crude carbolic acid to each five gallons after which the entire surface should be thickly coated with a hot solution of fresh lime wash, to which crude carbolic acid has been added in the above mentioned proportion.

Outbuildings, fences, and tying posts with which infected animals have been in contact, should also, when possible, be thoroughly treated in a similar manner.

All ordinary harness and stable utensils which have been in contact with infected animals or infected premises, should be thoroughly soaked in a hot solution of crude carbolic acid of a strength of one part to twenty.

Materials which might be injured by the above treatment, such as valuable harness, robes cushions, etc., which have been in contact with infection, should be placed in an air tight room and fumigated with Formaldehyde after which they should be thoroughly cleaned.

4. In stables where outbreaks have occurred or where diseased animals have, inadvertantly or otherwise, been stabled, even temporarily, the cleansing and disinfection should be especially thorough and in such cases it is safest to remove and burn feed boxes and mangers when of wood: iron articles can be rendered harmless by passing them through fire or by immersing them for some time in boiling water. All litter from suspected animals should be burned or carefully fenced until used.

5. Farmers and others should, whenever possible, avoid admitting strange horses and mules to the premises occupied by their own animals especially of the same species. It is a good plan to reserve an isolated building for outside horses or mules, but where this is impossible they may be accommodated in cow stables, cattle not being subject to glanders infection. Such horses and mules should be watered from special pails, which, together with all other stable utensils used on or about them, should be carefully cleansed and disinfected before being used for other animals. Stalls occupied by strange horses or mules should be well cleansed and disinfected and, if at all possible, left unoccupied for some time.

6. Where new horses or mules are purchased in or from districts where glanders exists, they should, unless carefully tested with Mallein prior to purchase, be stabled apart and closely watched for some time before being brought in contact with other animals of the equine species.

7. It must be borne in mind that while nasal discharge, or ulceration, enlarged glands, the presence of farcy buds, unaccountable swelling of the limbs and general unthriftiness, often characterize cases of Glanders, the disease exists in many animals without, for the time being any external manifestation whatever, the only means of detection in such cases being the Mallein test, and that these occult or latent cases are in some respects the most dangerous because unsuspected. Our experience shows that it is possible for animals of this class to convey infection to others without themselves developing acute symptoms. It is therefore plain that great caution should be exercised in the purchase or handling of strange horses or mules especially in those districts where the disease has become established.

8. The carcases of animals dying from or slaughtered as being affected with Glanders should, when possible, be burned or, failing this, buried at least six feet beneath the surface.

9. Owners of premises where outbreaks have been dealt with should bear in mind that Inspectors cannot recommend release from quarantine unless disinfection has been carried out in a satisfactory manner and that compensation for animals slaughtered cannot be paid until a certificate of cleansing and disinfection has been received by the Minister of Agriculture.

10. Horse owners should have no hesitation in reporting to this Department or to its inspectors the existence of actual or suspected cases of Glanders. The disease has been spreading rapidly of late years and it is a matter of public interest that every fresh centre of infection should be discovered and dealt with as promptly as possible.

J. G. RUTHERFORD,
Veterinary Director-General.
Department of Agriculture,
Ottawa, March, 1906.

Synopsis of Canadian Homestead Regulations.

Any available Dominion Lands within the Railway Belt in British Columbia, may be homesteaded by any person who is the sole head of a family, or any male over 18 years of age, to the extent of one-quarter section of 160 acres, more or less. Entry may be made personally at the local land office for the district in which the land is situate, or if the homesteader desires, he may, on application to the Minister of the Interior, Ottawa, the Commissioner of Immigration, Winnipeg, or the local agent receive authority for some one to make entry for him.

The homesteader is required to perform the conditions connected therewith under one of the following plans:

1. At least six months' residence upon and cultivation of the land in each year for three years.

2 Entry must be made personally at the local land office for the district in which the land is situate.

3. If the settler has his permanent residence upon farming land owned by him in the vicinity of his homestead, the requirements as to residence may be satisfied by residence upon the said land.

Six months' notice in writing should be given to the Commissioner of Dominion Lands at Ottawa of intention to apply for patent.

Coal lands may be purchased at $10 per acre for soft coal and $20 for anthracite. Not more than 320 acres can be acquired by one individual or company. Royalty at the rate of ten cents per ton of 2 000 pounds shall be collected on the gross output.

W. W. CORY,
Deputy of the Minister of the Interior.

N.B.—Unauthorized publication of this advertisement will not be paid for.

NOTICE.

NOTICE is hereby given that sixty days after date I intend to apply to the Chief Commissioner of Lands and Works for permission to purchase 640 acres of mountain pasture land situate in the Nicola division of Yale district and described as follows: Commencing at post No. 1 on east line of J. P. Frame's preemption, No. 617, and running north about 60 chains to N.E. corner lot No. 617, thence west 20 chains, thence north 20 chains, thence east 20 chains, thence north 20 chains, thence east 60 chains, thence south 100 chains, thence west 60 chains to initial post of Nora Laplante.

PAUL LAPLANTE, Agent.
Witness: J. P. Frame.
April 24th, 1906.

NOTICE.

May Bell mineral claim. Situate in the Similkameen mining division of Yale district. Where located: In Aspen Grove camp.

Take notice that I, F. W. Groves, acting as agent for W. A. Dodds free miner's certificate No. B76997, intend sixty days from date hereof, to apply to the mining recorder for a certificate of improvements, for the purpose of obtaining a crown grant of the above claim.

and further take notice that action, under section 37 must be commenced before the issuance of such certificate of improvements.

Dated this 22nd day of March, 1906.

NOTICE.

Notice is hereby given that sixty days after date I intend to apply to the Hon. the Chief commissioner of Lands and Works for permission to purchase 160 acres more or less of pasture land, described as follows: Commencing at the N.W. corner of lot 1156 and running east 40 chains more or less to the N.W. corner of lot 1193, thence 40 chains south to the S.W. corner of lot 1193, thence west 40 chains more or less to lot 43G2, thence north 40 chains to point of commencement. Situate in Kamloops division of Yale district.

R. W. ALLISON.
April 6th, 1906.

MARRIED.

ALLEN-FITT—On Wednesday, April 25th, at the Penticton hotel, Penticton, B.C., by the Rev. B. H. Balderston, Hannah, to Richard Lewis Allen, of Green Mountain, B.C.

LOCAL AND GENERAL.

J. Macdonald, of the Hedley Lumber Co., was in town this week and reports logging operations making good progress.

Victoria Day (24th) is fast approaching and there is nothing, as yet, to indicate its observance here. Could a game of baseball be arranged?

A. D. Worgan, of Hedley, was in town Monday on insurance business.

J. Cochrane, of Hedley, has been added to the staff of carpenters now at work on the Tulameen hotel, the first storey of which is framed and in position.

The necessity for a dumping ground is the subject of frequent remark by citizens of hygienic habit and they wonder whose duty it is to select a ground.

The Hedley Gazette is making a specialty of Chinese laundry news: Will it kindly note the fact that Tom Bo washed a half dozen napkins this week.

G. MURDOCH
BLACKSMITH
—AGENT FOR—
Cockshutt Plows, Deering Mowers & Rakes, Armstrong Buggies, Wagons.
Orders Promptly Attended to.
PRINCETON. - - - B. C.

NOTICE.

Sixty days after date I intend to apply to the Chief Commissioner of Lands and Works to purchase 320 acres of land situate in the Yale division of Yale district and described as follows: Commencing at a post at S.E corner of lot 246 and western boundary of lot 299, running 80 chains south, 40 chains west, 80 chains north and 40 chains east, back to initial post.

RICHARD NAGLE.
Princeton, April 28th.

NOTICE.

Sixty days after date I intend to apply to the Chief Commissioner of Lands and Works for permission to purchase 640 acres of land in the Nicola division of Yale district and described as follows: Commencing at the N.E. corner of lot 936 thence south 60 chains, east 20 chains, north 20 chains, east 20 chains, north 40 chains, west 40 chains to point of commencement.

H. T. THRIFT,
C. M. Snowden, Agent.
April 2nd, 1906.

NOTICE.

Sixty days after date I intend to apply to the Chief Commissioner of Lands and Works for permission to purchase 640 acres of mountain pasture land situate in the Nicola division of Yale district and described as follows: Commencing at post No. 1 thence 20 chains south, thence 80 chains west, thence 20 chains north, thence 80 chains west, thence 40 chains north, thence 80 chains east thence 20 chains south, thence 80 chains east, thence 20 chains to point of commencement. Located about 2 miles from the wagon road on the west fork of Otter creek.

PAUL LAPLANTE.
Witness: John Riddell.
April 16, 1906.

HUNTER'S FEED & LIVERY — GOOD RIGS, Horses on hire
Thos. Hunter, Proprietor.

F. W. GROVES
A. R. COLL., SC. D.,
Civil and Mining Engineer
PROVINCIAL LAND SURVEYOR.
Map of Surveyed Claims on Copper and Kennedy Mts. and Surveyed Lands around Princeton: Price, $2.
PRINCETON, - - B. C.

WINKLER & MOHR — REAL ESTATE and MINES Bought & Sold
Offices: Penticton and Princeton. Correspondence Solicited.

Corbould & Grant
Barristers, Solicitors, &c.
New Westminster, B.C.
G. E. CORBOULD, K.C.
J. R. GRANT.

Fancy Tobaccos
For all Lovers of the Weed
You cannot miss it when you select from Our Fine Assortment. We have them in all kinds and at very reasonable prices.
The City Drug Store
J. R. CAMPBELL.
PRINCETON - - - B.C.

STOP AT THE JACKSON The Leading Hotel

THE CANADIAN BANK OF COMMERCE
Paid-up Capital, $10,000,000. Reserve Fund, $4,500,000
HEAD OFFICE, TORONTO
B. E. WALKER, General Manager — ALEX. LAIRD, Asst. Gen'l Manager
BRANCHES THROUGHOUT CANADA, AND IN THE UNITED STATES AND ENGLAND
A general Banking business transacted. Accounts may be opened and conducted by mail with all branches of this Bank.
SAVINGS BANK DEPARTMENT
Deposits of $1 and upwards received, and interest allowed at current rates. The depositor is subject to no delay whatever in the withdrawal of the whole or any portion of the deposit
PRINCETON BRANCH—A. E. JACKSON, Acting Manager.

THE Quaker Brand FRUITS and VEGETABLES

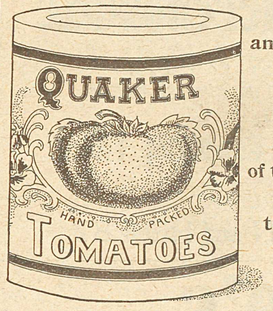

are grown and packed among the Quaker community of Prince Edward Colony, Ontario,
The Garden
of the Bay of Quinte District celebrated for growing the finest flavored fruits and vegetables in the world.

All reliable grocers sell them, ask for them, and take no substitute, for there's none just as good.

—THE—
Bank of Montreal
Capital all paid up, $14,400,000. Rest, $10,000,000.
Balance to Profit and Loss Account, $801,855—Total Assets, $158,232,409.
HONORARY PRESIDENT, Rt. Hon. Lord Strathcona and Mount Royal, G.C.M.G.
PRESIDENT, Sir Geo. A. Drummond, K.C.M.G.
VICE PRESIDENT and GENERAL MANAGER, E. S. Clouston.
HEAD OFFICE—MONTREAL.
Savings Bank Department Deposits received from $1 and upwards. Interest credited twice a year. Withdrawals without delay. Banking business of every description undertaken.
Banking by Mail Deposits may be made and withdrawn by mail. Out of town accounts receive every attention.
The Nicola Branch is now Open.
A. W. STRICKLAND, - - - - MANAGER.

BANK OF BRITISH NORTH AMERICA
CAPITAL--$4,866,666
RESERVE--$2,141,333
HEAD OFFICE IN CANADA - - MONTREAL
Banking by Mail--- Accounts of parties living at a distance receive our special attention. Deposits can be made through the mail, and sums added thereto and withdrawn at any time. Drafts issued payable at all points in Canada and abroad.
HEDLEY BRANCH L. G. MacHAFFIE, ACTING MANAGER.

A. MURCHIE PHOTOGRAPHER Landscapes Groups Portraits, &c
Photos of Families taken at their Homes—Views of Princeton and Surrounding Camps.
ADDRESS - PRINCETON, B.C.

Otter Flat Hotel
CHARLES DEBARRO, Prop.
TULAMEEN CITY, B. C.
Headquarters for Summit, Rabbitt mountain, Tulameen river, Boulder, Bear and Kelly creek camps.
Good Fishing and Boating
P. O. Address, ASPEN GROVE.

J. A. SCHUBERT

Has now in stock and is constantly receiving large shipments of

General Merchandise

and is prepared to supply all kinds of goods at lowest prices

Mail Orders Promptly Filled

STORES AT
PENTICTON and HEDLEY

Ogilvie's

Household

Flour

BEST IN THE WORLD

The Electric Process

TUCKETT'S

Myrtle Navy Tobacco

Largest Sale in Canada

50 YEARS' EXPERIENCE

PATENTS

TRADE MARKS
DESIGNS
COPYRIGHTS &C.

Anyone sending a sketch and description may quickly ascertain our opinion free whether an invention is probably patentable. Communications strictly confidential. HANDBOOK on Patents sent free. Oldest agency for securing patents.

Patents taken through Munn & Co. receive *special notice*, without charge, in the

Scientific American.

A handsomely illustrated weekly. Largest circulation of any scientific journal. Terms, $3 a year; four months, $1. Sold by all newsdealers.

MUNN & Co. 361 Broadway, New York
Branch Office, 625 F St. Washington, D. C.

PRINCETON BOARD OF TRADE—Rooms centrally located. Membership solicited.
E. WATERMAN, President. Secretary.
H. COWAN, Treasurer.

Wood, Vallance & Leggat, Limited.

HEADQUARTERS FOR
Sherwin-Williams' Paints

MURALO'S 1st quality
Cold Water Sanitary Calcimo

VANCOUVER, B. C.

DRIARD HOTEL

NICOLA LAKE

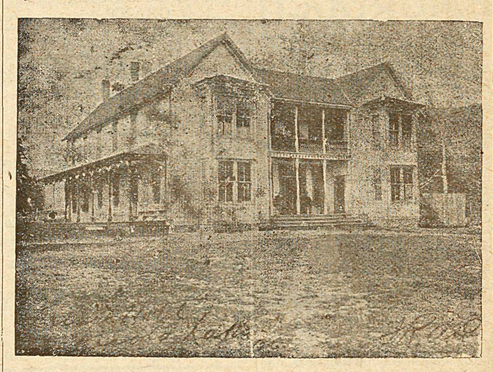

The Hotel has been thoroughly renovated and refitted.
Everything First Class.
No pains spared to please the public.
Table supplied with best the market affords.
Fine Wines, Liquors and Cigars.

TELEPHONE BATH.

Headquarters for Princeton, Spence's Bridge and Kamloops Stage Lines.

I've Struck A Gold Mine

IS THE VERDICT OF EVERY SMOKER AFTER HIS FIRST

IRVING CIGAR

J. HIRSCH & SONS & Co. MFRS MONTREAL

SMILES.

"How is your little boy who swallowed the nickel?" "There's no change in him."

Arnold Daly, the actor, was talking about George Bernard Shaw. "Mr. Shaw is a vegetarian," he said, "and I once attended a vegetarian banquet in London at which he was the guest of honor. The fare was excellent. "Mr. Shaw, of course, had to make an addreas, and I well remember one thing he said. He said that they who persevered in vegetarianism soon became as fond of vegetables as a certain aged Scot was fond of—was fond of—— He faltered and said that this Scot was one day observed to limp painfully. A friend stopped him and said: 'What! Lame?' 'Temporarily,' the Scot replied. 'I went home sober last night and my faithful dog grippit me by the leg.'"

She—Mr. Gamble used to be rather wild. Do you think he'll make Maud a good husband? He—Maud'll make him a good husband.

Stranger—Gimme a little old Scotch, will you. Bartender—Ain't got a drop of Scotch in the house, mister. Stranger—What! Why, I smell it all around. Bartender—No, that's old Bill's shoes burning you smell. He went to sleep an' put them on top of the fire.

"He's proud of being prematurely grey. He thinks that kalsomine effect over his ears makes him look poetic." "Well, it does remind me of a poem." "What poem?" "'When the Frost is on the Pumpkin.'"

"Does your rheumatism bother you much?" "I should say it did. Every idiot I meet asks questions about it."

NOTICE.

NOTICE is hereby given that sixty days after date I intend to apply to the Chief Commissioner of Lands and Works for permission to purchase 80 acres of land in the Yale division of Yale district, more particularly described as follows: Commencing at the S W. corner of lot No. 68, thence south 40 chains more or less to the north west corner of lot No. 69, thence east 20 chains, thence north 40 chains, more or less, to the south line of lot 68, thence west 20 chains to point of commencement.

EDGAR B. TINGLEY.

Otter Valley, 26th April, 1906.

NOTICE.

NOTICE is hereby given that, 60 days after date, I intend to apply to the Hon. Chief Commissioner of Lands and Works to purchase 80 acres of pasture land, situate in the Nicola division of Yale district and described as follows: Commencing at the S W. corner of lot 1194, thence south 40 chains, east 20 chains north 40 chains, west 20 chains to point of commencement.

ROBERT B. DICKSON, Applicant.

March 10, 1906.

FIVE ROSES FLOUR

The only Reliable Standard Brand made from the highest grade of Manitoba hard wheat,

LAKE OF THE WOODS MILLING CO.

guarantee that no bleaching either by CHEMICALS or ELECTRICITY is used in its manufacture.

Accept no Substitute.

SUMMERS & WARDLE
BUTCHERS

Princeton Meat Market

Wholesale and Retail Dealers in all Kinds of Meat.
FISH AND GAME IN SEASON.

C. M. BRYANT & CO'Y
M PROVINCIAL E
ASSAYERS

THE VANCOUVER ASSAY OFFICE,
ESTABLISHED 1890.
Analysis of Coal and Fireclay a Specialty.
Complete Coking Quality Tests.
Reliable PLATINUM Assays.
VANCOUVER, B. C.

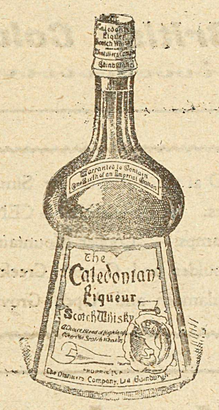

For CONNOISSEURS Only.

Can be had at all first-class hotels throughout the province.

R. P. RITHET & CO., Ld.
VICTORIA, B. C.,
Sole Agents.

NOTICE.

THIRTY days from date I intend to apply to the Chief Commissioner of Lands and Works for licenses to prospect for coal on the following described lands, situated in the Similkameen division of Yale district three and one half miles south-east of Princeton:

Commencing at a point on the north line of lot 815, 20 chains west of the north-east corner of said lot 815, thence north 80 chains, west 80 chains, south 80 chains, east 80 chains to point of commencement.

P. E. DOOLITTLE,
per F. W. Groves, agent.

Commencing at the south-east corner of P. E. Doolittle's coal claim thence south 80 chains thence west 80 chains, thence north 80 chains, thence east 80 chains to point of commencement.

W. F. TURNBULL,
per F. W. Groves, agent.

Commencing at the south-east corner of P. E. Doolittle's coal claim, thence north 80 chains, thence east 80 chains, thence south 80 chains, thence west 80 chains to point of commencement.

W H. PEARSON,
per F. W. Groves, agent.

Commencing at the south-east corner of P. E. Doolittle's coal claim, thence south 80 chains, thence east 80 chains, thence north 80 chains, thence west 80 chains to point of commencement.

W T. STUART,
per F. W. Groves, agent.

Commencing at the south east corner of lot 2049, thence south 80 chains, thence east 80 chains, thence north 80 chains, thence west 80 chains to point of commencement

L. L, MERRIFIELD,
per F. W. Groves, agent.

Located the 9th day of February 1906.
Princeton, B.C.

NOTICE.

Red Buck and Boanite mineral claims, situate in the Similkameen mining division of Yale district. Where located: on Kennedy mountain.

Take notice that I, T. C. Revely, free miner's certificate No. B79099, acting for myself and G. W. Allison, free miner's certificate No. B98864, intend, sixty days from the date hereof to apply to the Mining Recorder for a certificate of improvements, for the purpose of obtaining crown grants of the above claims.

And further take notice that action, under section 37, must be commenced before the issuance of such certificates of improvements.

Dated this 23rd day of January, 1906.

THE
A. E. Howse Co.
LIMITED

NICOLA and PRINCETON

Making Dependable Statements

Fortunate is the store that has the reputation for dependability.

Fortunate is the public that has such a store in its midst. Mutual confidence between a store and its buying public means growth.

This store has grown, and is growing on just these lines.

We have removed to our new premises — directly opposite old stand—where you will find an up-to-date stock at prices to suit the times.

THE
A. E. Howse Co.
LIMITED

NICOLA and PRINCETON

The Town of

PRINCETON

British Columbia.

BEAUTIFULLY SITUATED at the Forks of the Similkameen and Tulameen Rivers. The BUSINESS CENTRE for the following Mining Camps:— Copper Mountain, Kennedy Mountain, Friday, Boulder and Granite Creeks, Summit, Roche River, Upper Tulameen and Aspen Grove.

.. Government Headquarters ..

For the Similkameen District

FINE CLIMATE AND PUREST OF WATER

Enormous Agricultural Area to Draw from

LOTS FOR SALE

PRESENT PRICES OF LOTS---From $3.00 to $10 Per Front Foot. Size of Lots 50 x 100 Feet and 33 x 100 Feet. Terms---One-Third Cash; Balance Three and Six Months with Interest at Six Per Cent Per Annum.

Send for Map and Price List to

ERNEST WATERMAN,

Resident Manager

VERMILION FORKS MINING AND DEVELOPMENT CO'Y

Agents for the CANADIAN ORE CONCENTRATION, LIMITED (Elmore Oil Process.)