Princeton coal is famous as a domestic fuel.

SIMILKAMEEN

STAR

No sentiment, however beautiful, can compare with a lovely deed

"There never was a day so misty and gray
That the blue was not somewhere above it;
There is never a mountain-top ever so bleak,
That some little flower does not love it."

Vol. vii. No. 19. PRINCETON, B.C., SATURDAY, AUGUST 4, 1906. $2 a Year, in Advance

LOCAL NEWS NOTES.

Llewellyn C. Wynne, with his family and brother-in-law, arrived in town on Thursday and will at once open an assay office in the building to the rear of the Bridge street warehouse of the A. E. Howse Co., L'd.

J. F. Leland has gone to Victoria on mining business and will be absent about ten days.

The Penticton Press is the name of a newspaper recently started by W. J. Clement. It is a healthy looking weekly being well patronized with advertisements and its editorials devoted to live local subjects. Following the lead of some of its neighbors it lays claim to independence in politics So long as it maintains that creed without wavering it will have the respect and confidence of the public. The Star welcomes the Press to its sanctum and wishes it prosperity.

C. F. Law was in town this week and reports the Bear creek wagon road completed. His company will at once begin development of their mineral properties on Bear creek, for that purpose steam hoisting gear will be brought in and construction of permanent buildings proceeded with.

The death of Mrs. G B. Armstrong of Lower Nicola comes as a sad surprise to many friends and relatives. A husband and two children mourn her early decease.

Word has been received of the death of William Broadfoot who left Princeton about six weeks ago to make use of the curative properties of Banff hot springs. Deceased was well known here and made many friends by his genial, kindly disposition.

In the last Presbyterian, July 26th, the announcement is made that Rev. D. F. Smith of this place has been chosen as missionary to some foreign field by St. Andrew's congregation, Winnipeg. His ordination and location of field of labor will take place in Winnipeg about the first week in October. It is expected that a Mr. Allan will be appointed to the Princeton field in September.

ASBESTOS AT EAGLE CREEK.

J. H. Tway brought in a few pounds of asbestos from the claim which he has located on Eagle creek in the upper Tulameen section. The samples shown are of the white variety with long silken fibre and were taken from the surface. The deposits are pocketty as far as Mr. Tway could observe but he has no doubt as to the existence of a large and well defined body which development will prove. Asbestos is not combustible and is slow to conduct heat which make it valuable for fire protection. It is often made into gloves which, when dirty, can be thrown into fire and whitened. It is worth from $30 to $90 per ton, according to quality, and there is a good demand for it.

SEEK ANOTHER PASS

Preliminary Line up Similkameen River will be Run for V.,V. & E.

Policy of Great Northern to Acquire Minimum Grade also Maximum of Tonnage.

Much interest is centred in the movements of the Great Northern survey party in charge of W. W. Amburn. On the return of Mr. Amburn from a reconnaisance of the Similkameen river route through Hope mountains the party was recalled from surveying up the Tulameen river beyond Otter Flat. It is reported that a practicable pass has been found between the headwaters of the Skagit river, which empties into Puget Sound, and Silver creek, which empties into the Fraser river. The divide between the river and creek is narrow and may admit of tunnelling. It is to determine all possibilities that Mr. Amburn's party has been ordered to this divide to make a preliminary survey westwards until he meets another survey party in charge of Mr. Bryce

It is a long standing policy of President Hill to secure the best available grades for his railroads. For that reason engineers Baldwin and Amburn have recently ransacked the Hope mountains from the Fraser river to the international boundary and no doubt they know every pass that a ray of daylight can penetrate. The result of their labors can only be guaged by the survey parties and the public can only forecaste the chosen route by keeping tab on the right of-way agent.

A party of trail cutters left on Wednesday for the Skagit followed by packers and survey outfit who will work as far as Cedar Flat.

Without definite information as to this new route of the V.,V. & E. it can only be conjectured that the objective point is at the mouth of Silver creek below Hope. There it touches the original survey line via Coquihalla pass. It was long ago known that a railway via Chilliwack lake and river was impracticable within reasonable cost, although it is the shortest. Looking at the map, there will be little gained in mileage via the Similkameen as compared with the Coquihalla, but the difficulty of building through a canyon a dozen miles long by the former route would, one might think, constitute an insurmountable obstacle. Whichever route is chosen will tap a rich mineral section and there will be no lack of tonnage.

Divine service tomorrow in the court house at 11 and 7:30—Rev. E. R. Bartlett.

MOUNTAINS OF ORE

Copper and Kennedy Mountains Contain Immense Ore Bodies.

Coal and Water Abound for Generating Cheap Electrical Power in Mining.

The Nubian group now under negotiations for investigation and purchase consists of four mineral properties located on Kennedy mountain, about twelve miles from Princeton on the west bank of the Similkameen river The formation of this section is extremely favorable to the existence of large and permanent bodies of ore, consisting of crysfalline and carboniferous rocks. Granite forms one wall of this great mineral bearing dike or zone and the shales and porphyry the other. The ore forms in the syenite, lime and quartzite, which in a general way form the gangue or matrix of the ore.

At the point where this group of mines is located on the Similkameen river the ore zone is cut in two by it, the east bank forming Copper mountain and the west bank Kennedy mountain, both banks sloping from the river back to the summits at an angle of about 45 degrees. As the group extends from the river to near the summit, 1500 feet, the immense advantage to be gained by this splendid natural situation can be readily seen. A tunnel penetrating Kennedy mountain here would gain a foot in depth for every foot extended. The forces of natnre have discovered and exposed great bodies of ore on these properties and it is not necessary to expend thousands of dollars for tunnels, shafts and crosscuts, as, in its present condition, a vast quarry with a million or more tons of ore is exposed. An equally extensive body of ore is exposed in the Red Buck and Mogul, outside of the Nubian group which consists of four mineral claims, the Nubian, Brooklyn, Magnetic and the Ingersoll Bell.

The ore exists in the most simple and desirable form known either for concentration or smelting. All the fluxes, if not contained in the ore itself, are in the immediate vicinity, especially silica and lime. The ore invariably exists in the form of copper and iron sulphides and bornite. Also a small per cent of carbonate oxides and azurite is found within a few feet of the surface. As a rule the gold and silver are associated with the iron. The results thus far obtained point to the certainty that average values will not be less than $5 per ton and there is reason to believe that figure will be exceedeb. On the Cliff and Bluff mines opposite the group assays of $15 in gold and copper were obtained in 500-lb. lots. The Nubian gave $6 from 12 separate tests. The ore from the Victoria group on the east side of the river averaged 2 per cent copper and never less than $1.85 in gold. The Copper King, above the Nubian, gave 5 p.c. copper and $7 in gold at the government assay office in Victoria. In concentrating, nine tons to one, the Copper mountain ores give a concentrate of 50 p.c. copper and $20 gold per ton. If calculation be based upon even $4 per ton the unusual natural facilities prevailing here will warrant a big return upon the investmont for many years, while the risk of loss is almost wholly eliminated.

The summits of all the mountains here are rolling, well watered and timbered and there is no dead timber to impede operations anywhere. Diamond drills could be used with good effect during the early stages of development. There are four sources of power which can be used in developing mines in this section. They are water, coal, wood, and electricity which can be cheaply generated and applied. To begin with, wood will doubtless be used, but ultimately the great continuous volumes of water will forcibly suggest the use of electricity for all purposes. It is estimated that the Similkameen river has 1500 inches of water at its lowest flow and has a fall of nearly 40 feet to the mile for forty miles from Princeton. Wood and coal are abundant, the former at $3.50 per cord delivered and the latter at $4 per ton laid down. Coal is the most generally used fuel in stove, furnace and forge.

SMELL OF KAIEN.

The investigation into the charges made by the Vancouver World as to a 'leak' in the Lands and Works department whereby certain information was given Mrs. Jimmy Anderson re tenders for lots offered by the government, has ended, the commissioner deciding that the charges were not proven. Reading the evidence one is struck with the wide latitude given Mrs. Anderson in her testimony and the narrow limitations given Mr. Higgins, editor of the World. In view of the figure cut by this woman in the Kaien inquiry on which the reputation of Hon. Bob Green hangs, and the freedom allowed her sweet will in the Pendray matter it seems there is no limit to her sphere of influence. The vulgar odor of Kaien permeates the Colonist and Week as well as the Lands and Works; is its seductive influence to be tolerated in judicial investigations?

Campbell & Boucher have rented the Ashnola hotel, Ashnola, from W. C. McLean. Both are practical in the business and are pleasant, entertaining hosts. They will cater to the tourist trade which is increasing through Hope mountains.

Huckleberries are reported to be an enormous crop in Hope mountains.

The Similkameen Star

Published Weekly at
PRINCETON, B.C.
—BY—
The Princeton Publishing Co.
A. E. Howse, Manager.

SUBSCRIPTION RATE:
One Year, - - - - - - - - - - - - $2.00
Payable in Advance.

Subscribers will confer a favor on this office by promptly reporting any change in address or irregularity in receipt of their paper.
Advertising rates furnished on application.
Legal notices 10 and 5 cents per line.
Four weekly insertions constitute one month advertising.

All cheques to be made payable to
A. E. HOWSE.

BROUGHT TO BAY.

The Greenwood Times, of which Duncan Ross, M.P., is president, answers the Hedley Gazette, the personal organ of L. W. Shatford, M.P.P., in its tirades of abuse of Mr. Ross and the Dominion government regarding railway construction in the Similkameen. It is well understood that all the Conservative newspapers in B.C. are very busy trying to bespatter the "solid seven" Liberals who sit at Ottawa hoping thus to evade the nauseous duty of defending the crookedness of the McBride ministry and diverting public attention from the Kaien and other loud-smelling deals. It won't go down with intelligent people, especially the 'coarse work' of the Gazette. The Times rounds up the Hedley paper as follows:

"The Hedley Gazette, like the Phoenix Pioneer, is never satisfied so far as the Dominion government and the member for Yale-Cariboo are concerned. In its issue of July 19th its editor writes two columns bewailing the fact that railway construction has been delayed because the minister of railways refused to make a certain order approving the plans of the V., V. & E. into Hedley. Possibly the readers of the Gazette might have been spared this sorrowful Jeremiad if its editor had known that the order to which he referred was made nine days before the publication of his article. The granting of this order had no more to do with delaying railroad construction in the Similkameen than had the editor of the Gazette with the authorship of the decalogue."

The Times explains the real reason for delay to be in the fact that contractors would not haul supplies and plant over Sidley mountain nor would they bring them via the C.P.R. for obvious reasons. "Did it ever occur to the editor of the Gazette," says the Times, "that in purely local matters, in which there should be no politics, but all should pull together, the member for Yale-Cariboo is deserving of somewhat kinder treatment than columns of abuse, particularly when he was at all times, so far as it was humanly possible, protecting and promoting the interests of Hedley and the Similkameen."

NOTES AND COMMENTS.

There is no possible ground or excuse for the importation of fruit into the Princeton section of the Similkameen. The soil and the climate here are favorable for the production of fruit sufficient for home demands, yet every year loads of fruit are brought in from Keremeos and other places in the Similkameen. This is not as it should be. Every farmer in this vicinity should have an orchard of well assorted fruits. From the present time onward there will be an ever growing demand for fruit for local consumption. It would be an injurious lack of enterprise on the part of farmers if the supply of fruit for Princeton and local mining camps should be drawn from other quarters. As a source of revenue for the farmer and gardener there could scarcely be anything more profitable than fruit or vegetables. A few quotations of current prices will not be amiss: Green apples, 7 cents per lb.; strawberries, 25c. per quart; peaches 12½c. per lb.; new potatoes, 4c. per lb.; onions, 15c. per lb. bunch and raspberries 10c. per quart.

The presence of limestone suitable for cement in the vicinity of Princeton has been known for some time. The existence of red oxide of iron here in large quantities is also evident in the deposits near town. These two minerals combined are capable of being so mixed as to give handsome effect to cement building blocks. Some day a big industry will be established here for the manufacture of colored cement building blocks.

The Midway & Vernon railway may eventually be constructed in spite of the government, which has done everything to kill the enterprise. The effect of speeches by bibulous ministers at a banquet in Montreal last winter drove capital from further construction of the road and left contractors and laborers, who had begun work, without pay for their services. It shows the utter incompetence and bungling of the McBride aggregation. Grading would have been half completed on the line had the government not interfered. It is reported now that the C.P.R. has secured the charter of the Midway & Vernon which shows how well the wine-bibbing ministers played their game in delaying construction. In the Columbia & Western land grant and the Midway & Vernon muddle the master hand of monopoly is plainly visible. A government controlled by a large corporation is a menace to the welfare of the people. How long the electorate will endure this tyranny can be measured from now to next general election which is, no doubt, rapidly approaching.

NOTICE.

Sixty days after date I intend to apply to the Chief Commissioner of Lands and Works for permission to purchase 240 acres, more or less, of pasture land situate in the Nicola division of Yale district and described as follows: Commencing at a point about 1¾ miles N. of lot 1155 at the S.E. corner of land sought to be acquired and running 80 chains north, thence 30 chains west, thence 80 chains south, thence 30 chains east to point of commencement.
JOHN LINDELL.
July 7th, 1906.

NOTICE.

NOTICE is hereby given that sixty days after date I intend to apply to the Chief Commissioner of Lands and Works for permission to purchase 320 acres, more or less, of pasture land situate in the Nicola division of Yale district and described as follows: Commencing at post located near S.W. corner of John Lindell's purchase and running 40 chains south, thence 40 chains west, thence 80 chains north, thence 40 chains east, thence 40 chains south to point of commencement.
A. M. PHELAN.
July 7 1906.

NOTICE.

NOTICE IS HEREBY GIVEN that the plan, profile and book of reference of that section of the line of the Vancouver, Victoria and Eastern Railway and Navigation Company's railway from Tulameen to Coquihalla Summit was duly filed in the office of the Registrar of Titles for the district or county of Yale at Kamloops on the 26th day of June, 1906.
Dated this 26th day of June, 1906.
A. H. MACNEILL,
Solicitor for the Vancouver, Victoria and Eastern Railway and Navigation Company.

NOTICE.

In the matter of the "Land Registry Act" and in the matter of the Title to Lots 20, 21 and 22, Block 15, Map 85, town of Princeton, in the Province of British Columbia.

Whereas certificate of title of Herbert Dent, No. 3760a, to the above hereditaments has been lost or destroyed, and application has been made to me for a duplicate thereof:

Notice is hereby given that a duplicate certificate of title to the above hereditaments will be issued at the expiration of one month from the date hereof, unless in the meantime valid objection to the contrary be made to me in writing.
W. H EDMONDS,
District Registrar.
Land Registry Office,
Kamloops, B.C., June 20th, 1906.

NOTICE.

Rifle mineral claim, situate in the Similkameen mining division of Yale district. Where located: On Copper mountain.

Take notice that I, W. H. Thomas, free miner's certificate No. B3904 intend sixty days from date hereof to apply to the mining recorder for a certificate of improvements, for the purpose of obtaining a crown grant of the above claim.

And further take notice that action, under section 37, must be commenced before the issuance of such certificate of improvements.
Dated this 9th day of June, 1906.

NOTICE.

Sivty days after date I intend to apply to the Chief Commissioner of Lands and Works for permission to purchase 200 acres of pasture land, situated in the Yale and Similkameen divisions of Yale district and described as follows: Commencing at the S.W. corner of lot 243 thence south 40 chains to the north line of lot 157, thence east 25 chains to the north-east corner of lot 157, thence southerly along the Similkameen river to the north-west corner of lot 1838, thence east 40 chains to the west line of lot 3531, thence north along the west line of lot 3531 40 chains to the south line of lot 709, thence west 10 chains to the south-west corner of lot 709, thence northerly 30 chains along the Similkameen river to the south line of lot 243, thence west 26 chains to the point of commencement.
T. E. COLLIER, Locator.
C. O. French, Agent.
Princeton, May 28, 1906.

NOTICE.

NOTICE IS HEREBY GIVEN that the plan, profile and book of reference of that section of the line of the Vancouver, Victoria and Eastern Railway and Navigation Company's railway from Coquihalla Summit to Hope, B.C., was duly filed in the office of the Registrar of Titles for the District or County of Yale at Kamloops on the 7th day of June, 1906.
Dated this 11th day of June, 1906.
A. H. MACNEILL,
Solicitor for the Vancouver, Victoria and Eastern Railway and Navigation Company.

NOTICE.

NOTICE is hereby given that sixty days after date I intend to apply to the chief commissioner of lands and works for permission to purchase 320 acres, more or less, of mountain pasture land situate in the Yale division of Yale district and described as follows: Commencing at a post marked S.W. corner post, at the ¼ post on the east line of lot 390, thence 80 chains north, thence 40 chains more or less to the west bank of the Similkameen river, thence 80 chains south, thence 40 chains west to point of commencement.
M. K. FRENCH,
June 7th, 1906.

WINKLER REAL ESTATE and MINES Bought & Sold
Offices: Penticton and Princeton. Correspondence Solicited. & MOHR

HUNTER'S FEED & LIVERY GOOD RIGS Horses on hire
Thos. Hunter, Proprietor.

NOTICE.

NOTICE is hereby given that sixty days after date we intend to apply to Chief Commissioner of Lands and Works for permission to purchase 40 acres of pasture land in the Yale division of Yale district, described as follows: Commencing at a post marked N.E. corner thence 40 chains west, thence 40 chains south-east down the Tulameen river to the mouth of Otter creek thence north 20 chains along the Otter to point of commencement.
J. A. LUNDY.
Dated July 11, 1906 JOHN RIDDELL

NOTICE.

THIRTY days from date I intend to apply to the Chief Commissioner of Lands and Works for a license to prospect for coal on the following described lands:—

Commencing at post S.E. corner of lot 299 and running north 80 chains to lot 242, thence 80 chains east more or less to lot 1838, thence south 80 chains to S.W. corner of lot 3180, thence west back to post, in all 640 acres more or less.
Located July 9, 1906. C. O. FRENCH, Locator.

Commencing at post S.E. corner of lot 299 and running south 80 chains to N.W. corner of lot 407, thence east 80 chains more or less to lot 3181, thence north 80 chains to S.W. corner of lot 3180, thence west back to post, in all 640 acres more or less.
W. H. NORTH, Locator.
Located July 9, 1906. C. G. French, Agent.

NOTICE.

Sixty days after date I intend to apply to the Chief Commissioner of Lands and Works to purchase 320 acres of land situate in the Yale division of Yale district and described as follows: Commencing at a post at S.E corner of lot 246 and western boundary of lot 299, running 80 chains south, 40 chains west, 80 chains north and 40 chains east, back to initial post.
RICHARD NAGLE.
Princeton, April 28th.

NOTICE.

Sixty days after date I intend to apply to the Chief Commissioner of Lands and Works for permission to purchase 140 acres, more or less, of mountain pasture land situated in the Similkameen mining division of Yale district and described as follows: Commencing at the N.W. corner of lot 1828, thence west 20 chains to the east line of lot 3536, thence south 60 chains to the north line of lot 1356 thence east about 15 chains to the N.E corner of lot 1936, thence south 20 chains to the N.W. corner of lot 1026, thence east about 5 chains to the S.W corner of lot 1828, thence north 80 chains to the point of commencement.
G. B. TUCKER, Locator
Princeton, June 30, 1906

NOTICE.

Notice is hereby given that sixty days after date I intend to apply to the Hon. the Chief commissioner of Lands and Works for permission to purchase 320 acres of mountain pasture land, situated in Yale division of Yale district adjoining lot 230, and described as follows: Commencing at the S.E. corner post and running west 80 chains, north 40 chains, east 80 chains, south 40 chains back to point of commencement.
June 27, 1906. WILLIAM S. WILSON.

NOTICE.

Notice is hereby given that sixty days from date I intend to apply to the Honorable Chief Commissioner of Lands and Works for permission to purchase 40 acres of land situate in Similkameen division of Yale district and described as follows: Commencing at a post about 200 yards east of the S.W. corner of lot 281, thence 20 chains south, 20 chains east, 20 chains north, 20 chains west, to point of commencement.
ALICE JAMES.
Granite Creek, May 2

NOTICE.

NOTICE is hereby given that, 60 days after date, I intend to apply to the Hon. Chief Commissioner of Lands and Works to purchase 160 acres, more or less, of mountain pasture land situate in the Yale division of Yale district and described as follows: Commencing at a post marked S.W. corner at the S.E. corner of lot 390, thence north 40 chains, thence east 40 chains more or less to the west bank of Similkameen river, thence south 40 chains to the N.E. corner of lot 407, thence 40 chains west to point of commencement.
N. J. LINDSAY.
June 8th, 1906. J. G. McDonald.

NOTICE.

Sixty days after date I intend to apply to the Chief Commissioner of Lands and Works to purchase 320 acres of land, described as follows: Commencing at a post marked G.W.A. and running west 80 chains to the northwest corner of block 42, thence south 40 chains, thence east 80 chains, thence north 40 chains to point of commencement. Situated in Kamloops division of Yale district.
GEO. W. ALDOUS.
Princeton, May 20, 1906.

R. Gardiner, a d. and d., was fined $20 and costs or 60 days on Monday before magistrates Thomas and Groves.

NOTICE.

Sixty days after date I intend to apply to the Chief Commissioner of Lands and Works to purchase 120 acres of land, more or less, and described as follows: Commencing at a post at the N.W. corner of R. J. Wynne's preemption and running east on his north line 60 chains, thence north 20 chains, thence west 60 chains, thence south 20 chains along the east line of Burr's preemption to point of commencement.
July 14, 1906. E. E. BURR.

NOTICE.

THIRTY days after date I intend to apply to the Chief Commissioner of Lands and Works for a license to prospect for coal on the following described lands:

Commencing at a post placed about one-third of a mile N.E. of D. McKay's ranch Otter valley, thence south 80 chains, west 80 chains, north 80 chains, east 80 chains, containing 640 acres.
W. H. NORTH,
August 1, 1906. E. B. Tingley, agt.

Commencing at a post placed at the N.E. corner of W. H. North's application, thence south 80 chains, east 80 chains, north 80 chains, west 80 chains, containing 640 acres
ALEX. LAMB,
August 1, 1906. E. B. Tingley, agt.

Commencing at a post placed one mile north of the N.E. corner of W. H. North's application, thence 80 chains south, 80 chains west, 80 chains north, 80 chains east, containing 640 acres.
E. B. TINGLEY.
August 1, 1906.

Commencing at a post placed at the N.E. corner of E. B. Tingley's application, thence south 80 chains, east 80 chains, north 80 chains, west 80 chains, containing 640 acres.
W. C. McDOUGALL.
August 1, 1906.

Commencing at a post placed at the N.E. corner of E. B. Tingley's application, thence north 80 chains, west 80 chains, south 80 chains, east 80 chains, containing 640 acres.
R. L. REID.
August 1, 1906.

Commencing at a post placed at the N.E. corner of E. B. Tingley's application, thence north 80 chains, east 80 chains, south 80 chains, west 80 chains, containing 640 acres.
M. L. McDOUGALL.
August 1, 1906.

Commencing at a post placed at the N.E. corner of R. L. Reid's application, thence north 80 chains west 80 chains, south 80 chains, east 80 chains, containing 640 acres.
JOHN M. SMITH.
August 1, 1906.

Commencing at a post placed at the S.E. corner of J. M. Smith's application, thence north 80 chains, east 80 chains, south 80 chains, west 80 chains, containing 640 acres.
J. M. MURRAY.
August 1, 1906.

FRUIT AND VEGETABLES.

I will be in Princeton with a choice variety of fruit, apples, apricots, plums, tomatoes, &c., about 1st August—will make regular trips thereafter. Out of town residents will please leave their orders at the stores.
Keremeos, B.C. F. P. HOWARD.

A. MURCHIE PHOTOGRAPHER Landscapes Groups Portraits, &c
Photos of Families taken at their Homes—Views of Princeton and Surrounding Camps.
ADDRESS - PRINCETON, B.C.

NOTICE.

Sixty days after date I intend to apply to the Chief Commissioner of Lands and Works to purchase 100 acres of pasture land situate in the Yale division of Yale district, described as follows: Commencing at the S.E. corner of lot 257, thence north 36 chains to lot 969, thence east 18 chains more or less to China creek, thence south 40 chains more or less following China creek to the north line of C. Asp's preemption thence west 40 chains more or less to point of commencement.
Princeton, July 14, 1906. E. J. GROVES, per F. W. Groves.

FOR SALE.
THE BEST TRIANGULAR LOT IN PRINCETON, AT THE JUNCTION OF VERMILION AVENUE AND BRIDGE STREET. Make offer to
MILLER & LEWIS,
701-2 Merchants' Trust Bldg,
LOS ANGELES, CAL.

Corbould & Grant
Barristers, Solicitors, &c.
New Westminster, B.C.
G. E. CORBOULD, K.C.
J. R. GRANT.

CLAUDET & WYNNE
ASSAYERS
MINING ENGINEERS and METALLURGISTS
H. H. CLAUDET, Assoc. Inst. M. M., Mem. Am. Inst. M.E. ROSSLAND, B.C.
L. C. WYNNE, Assoc. Inst. M.M. Late Assayer LeRoi. PRINCETON, B.C.
Mines and Mills Examined, Sampled and Reported on.
Samples by Mail Receive Prompt Attention—Correspondence Solicited.
PRINCETON and ROSSLAND, B.C.

Fancy Tobaccos
For all Lovers of the Weed
You cannot miss it when you select from Our Fine Assortment. We have them in all kinds and at very reasonable prices.
The City Drug Store
J. R. CAMPBELL.
PRINCETON - - - B.C.

F. W. GROVES
A. R. COLL., SC. D.,
Civil and Mining Engineer
PROVINCIAL LAND SURVEYOR.
Map of Surveyed Claims on Copper and Kennedy Mts. and Surveyed Lands around Princeton: Price, $2.
PRINCETON, - - B. C.

STOP AT THE JACKSON The Leading Hotel

G. MURDOCH
BLACKSMITH
—AGENT FOR—
Cockshutt Plows, Deering Mowers & Rakes, Armstrong Buggies, Wagons.
Orders Promptly Attended to.
PRINCETON. - - - B. C.

Otter Flat Hotel
CHARLES DEBARRO, Prop.
TULAMEEN CITY, B. C.
Headquarters for Summit, Rabbitt mountain, Tulameen river, Boulder, Bear and Kelly creek camps.
Good Fishing and Boating
P.O. Address, ASPEN GROVE.

Advertise in the Star.

The People's Choice
by reason of its purity and flavor
IS
WATSON'S
Celebrated Scotch
WHISKEY
SOLD BY ALL DEALERS
ASK FOR IT
Hudson's Bay Company
SOLE AGENTS

THE CANADIAN BANK OF COMMERCE
Paid-up Capital, $10,000,000. Reserve Fund, $4,500,000
HEAD OFFICE, TORONTO
B. E. WALKER, General Manager ALEX. LAIRD, Asst. Gen'l Manager
BANK MONEY ORDERS
ISSUED AT THE FOLLOWING RATES:

$5 and under	3 cents
Over $5 and not exceeding $10	6 cents
" $10 " " $30	10 cents
" $30 " " $50	15 cents

These Orders are Payable at Par at any office in Canada of a Chartered Bank (Yukon excepted), and at the principal banking points in the United States.
NEGOTIABLE AT A FIXED RATE AT
THE CANADIAN BANK OF COMMERCE, LONDON, ENG.
They form an excellent method of remitting small sums of money with safety and at small cost.
PRINCETON BRANCH—A. E. JACKSON, Acting Manager.

BANK OF
BRITISH NORTH AMERICA
CAPITAL--$4,866,666
RESERVE--$2,141,333
HEAD OFFICE IN CANADA - - MONTREAL
Banking by Mail---Accounts of parties living at a distance receive our special attention. Deposits can be made through the mail, and sums added thereto and withdrawn at any time. Drafts issued payable at all points in Canada and abroad.
HEDLEY BRANCH L. G. MacHAFFIE, ACTING MANAGER.

J. A. SCHUBERT

Has now in stock and is constantly receiving large shipments of

General Merchandise

and is prepared to supply all kinds of goods at lowest prices

Mail Orders Promptly Filled

Ogilvie's Household Flour

BEST IN THE WORLD

The Electric Process

STORES AT
PENTICTON and HEDLEY

Wood, Vallance & Leggat, Limited.

HEADQUARTERS FOR
Sherwin-Williams' Paints

MURALO'S 1st quality
Cold Water Sanitary Calcimo

VANCOUVER, B. C.

HOTEL DRIARD
NICOLA LAKE

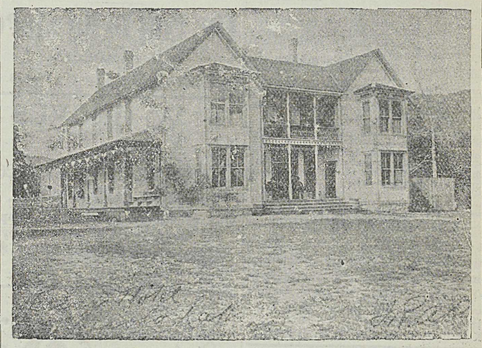

The Hotel has been thoroughly renovated and refitted.
Everything First Class.
No pains spared to please the public.
Table supplied with best the market affords.
Fine Wines, Liquors and Cigars.

TELEPHONE BATH.

Headquarters for Princeton, Spence's Bridge and Kamloops Stage Lines.

TUCKETT'S
Myrtle Navy Tobacco
Largest Sale in Canada

---

50 YEARS' EXPERIENCE

PATENTS

TRADE MARKS
DESIGNS
COPYRIGHTS &C.

Anyone sending a sketch and description may quickly ascertain our opinion free whether an invention is probably patentable. Communications strictly confidential. HANDBOOK on Patents sent free. Oldest agency for securing patents.
Patents taken through Munn & Co. receive *special notice*, without charge, in the

Scientific American.

A handsomely illustrated weekly. Largest circulation of any scientific journal. Terms, $3 a year; four months, $1. Sold by all newsdealers.
MUNN & Co. 361 Broadway, New York
Branch Office, 625 F St. Washington, D. C.

PRINCETON BOARD OF TRADE—Rooms centrally located. Membership solicited.
E. WATERMAN, President. A. E. JACKSON, Secretary.
H. COWAN, Treasurer.

"A Sign of the Times"

J. HIRSCH SONS & Co. MFRS. MONTREAL

SMILES.

Little Girl—Mamma, I'm afraid you're not so pretty as nurse. Mother—Why, dear. Little Girl—We've been in the park half an hour and not a single soldier has come to talk to you.

Pat—Oi say, Moike, wuz yez iver sthruck by loightnin'? Mike—Manny's th' toim, me b'y. Pat—Yez don't mane it! Mike—Shure, an Oi do. Haven't Oi been married these tin years?

"Of course, doctor, German measles are never sertous." "I never met but one fatal case." "Fatal?" "Yes, it was a Frenchman, and when he discovered it was German measles he had mortification set in."

Young Widow—O, Herr Tim, my little daughter is perfectly enraptured with you. Visitor—Indeed, what did she say, then? Young Widow—She said: "Look here mamma, there is a man I should like for a papa."

Percy—I am tired of this life of ease. I want a life of toil, danger, excitement and adventure! Angeline—Oh, this is so sudden! but you may ask papa.

In a small country church near Harrisburg not long since a little child was brought forward for baptism. The new, young minister, taking the little one in his arms, spoke as follows: "Beloved hearers, no one can foretell the future of this little child. He may grow up to be a great astronomer like Sir Isaac Newton or a great orator like Patrick Henry, and it is possible that he might become the President of the United States." Turning to the mother, he inquired: "What is the name of the child?" "Mary Ann," was the reply.

Margery (sobbing)—Then all is over between us, and there is nothing for me to do but return everything you have given me. Adolphus (smiling)—Thanks, dear Ida, let us begin with kisses

"If your wife treats you so shamefully," said Henpeck's friend, "why don't you get a divorce from her?" "I did want to," replied Henpeck, "but she said 'no' and of course that settled it."

Customer (in antiquity shop)—What, 250 marks for this chest, which you say is 300 years old? That's much too dear. Dealer—If you don't make up your mind pretty soon, it'll be 500 years old, and cost 400 marks.

Lady (in dry goods store)—And is this color also genuine? Salesman—As genuine as the roses on your cheeks, miss. Lady—H'm—I'll take another one.

SUMMERS & WARDLE
BUTCHERS

Princeton Meat Market

Wholesale and Retail Dealers in all Kinds of Meat.
FISH AND GAME IN SEASON.

FIVE ROSES FLOUR

The only Reliable Standard Brand made from the highest grade of Manitoba hard wheat,

LAKE OF THE WOODS
MILLING CO.

guarantee that no bleaching either by CHEMICALS or ELECTRICITY is used in its manufacture.
Accept no Substitute.

Synopsis of Canadian Homestead Regulations.

Any available Dominion Lands within the Railway Belt in British Columbia, may be homesteaded by any person who is the sole head of a family, or any male over 18 years of age, to the extent of one-quarter section of 160 acres, more or less. Entry may be made personally at the local land office for the district in which the land is situate, or if the homesteader desires, he may, on application to the Minister of the Interior, Ottawa, the Commissioner of Immigration, Winnipeg, or the local agent receive authority for some one to make entry for him.

The homesteader is required to perform the conditions connected therewith under one of the following plans:

1. At least six months' residence upon and cultivation of the land in each year for three years.
2. Entry must be made personally at the local land office for the district in which the land is situate.
3. If the settler has his permanent residence upon farming land owned by him in the vicinity of his homestead, the requirements as to residence may be satisfied by residence upon the said land.

Six months' notice in writing should be given to the Commissioner of Dominion Lands at Ottawa of intention to apply for patent.

Coal lands may be purchased at $10 per acre for soft coal and $20 for anthracite. Not more than 320 acres can be acquired by one individual or company. Royalty at the rate of ten cents per ton of 2 000 pounds shall be collected on the gross output.

W. W. CORY,
Deputy of the Minister of the Interior.

N.B.—Unauthorized publication of this advertisement will not be paid for.

C. M. BRYANT & CO'Y
M PROVINCIAL ASSAYERS E
THE VANCOUVER ASSAY OFFICE,
ESTABLISHED 1890.
Analysis of Coal and Fire-clay a Specialty.
Complete Coking Quality Tests.
Reliable PLATINUM Assays.
VANCOUVER, B. C.

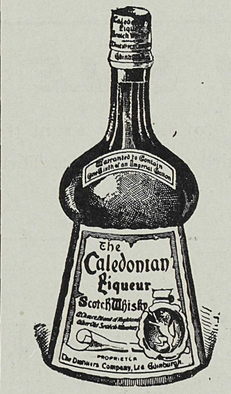

For CONNOISSEURS Only.

Can be had at all first-class hotels throughout the province.

R. P. RITHET & CO., Ld.
VICTORIA, B. C.,
Sole Agents.

THE
A. E. Howse Co.
LIMITED

NICOLA and PRINCETON

SPRING 1906

Everything for Spring Trade

Our Stocks were never larger or better assorted than at present.

We are showing extra good values in Men's, Boy's and Youth's Suits, Ladies' and Children's Hats.

We offer everything in the grocery line at honest prices and guarantee every article to be perfectly fresh and of the very best quality.

THE
A. E. Howse Co.
LIMITED

NICOLA and PRINCETON

The Town of

PRINCETON

British Columbia.

BEAUTIFULLY SITUATED at the Forks of the Similkameen and Tulameen Rivers. The BUSINESS CENTRE for the following Mining Camps:— Copper Mountain, Kennedy Mountain, Friday, Boulder and Granite Creeks, Summit, Roche River, Upper Tulameen and Aspen Grove.

.. Government Headquarters ..

For the Similkameen District

FINE CLIMATE AND PUREST OF WATER

Enormous Agricultural Area to Draw from

LOTS FOR SALE

PRESENT PRICES OF LOTS===From $3.00 to $10 Per Front Foot. Size of Lots 50 x 100 Feet and 33 x 100 Feet. Terms===One-Third Cash; Balance Three and Six Months with Interest at Six Per Cent Per Annum.

Send for Map and Price List to

ERNEST WATERMAN,

Resident Manager

VERMILION FORKS MINING AND DEVELOPMENT CO'Y

Agents for the CANADIAN ORE CONCENTRATION, LIMITED (Elmore Oil Process.)