Princeton is the Coming Town in this Valley==Boost Her

SIMILKAMEEN STAR

Published in the interest of Princeton and Similkameen district.

Vol. vii. No. 32. PRINCETON, B.C., SATURDAY, NOVEMBER 3, 1906. $2 a Year, in Advance

"ETERNAL VIGILANCE, PRICE OF VICTORY"

Central Liberal Association for Similkameen Riding Formed at Fairview Under Happy Conditions.

Excellent Speeches by the Liberal Leader and Greenwood's Stalwart Member—Elections may Come as Thief at Night—Tory Says Liberal Leader is Too Honest.

The meeting held at Fairview on the 25th ult. for the purpose of organizing a central Liberal association for Similkameen riding was well attended, delegates being present from the vario s portions of the district. Harmony characterized the entire proceedings With a strong central Liberal organization the local associations will be solidified and invigorated for campaign work. The following officers were elected: Hon. President, J. A. Macdonald, K. C, M.P.P; President, J. M. Wright; 1st Vice-President, R. G. Sidley; 2nd, L. H. Patten; 3rd, Geo. Kirby; Secretary Treasurer, J. Love. A strong executive committee was also appointed.

In the evening a public meeting was held, at which splendid addresses were delivered by the Liberal leader and J. R. Brown, M.P.P. for Greenwood. A large number of ladies and gentlemen were present. Finlay Fraser was chosen chairman, after which the following address was read:

Loyal and True.

"We, the Liberal delegates duly appointed and convened at Fairview for the purpose of perfecting Liberal organization in Similkameen riding give public expression to our unwavering loyalty to our chieftain, Sir Wilfrid Laurier, premier of Canada, and trust that in spite of the encroaching years he may yet be spared a long term of service to his king and country and that his illustrious record as statesman may be still further lengthened into that glorious twilight of life to which an honorable and eminent career has led.

"We also wish to announce our perfect accord and affiliation with the great Liberal-Reform party of Canada, which has done inestimable service in promoting the widespread prosperity and contentment of the people; also, our confidence in the federal ministry to guide on to future years, as in the past, the work of reformation which has so markedly changed Conservative deficits into Liberal surpluses and abounding revenues.

"We express our full appreciation of the labors of Duncan Ross, M.P., in providing a telephone service in the Similkameen and for his valiant and successful struggle to procure necessary legislation for the V., V. & E. to build, and other lesser but important works throughout Yale-Cariboo.

"Our unqualified expression of approval of the honorable and upright course pursued by Mr. Macdonald, leader of the Liberal Reform party in the local legislature, is sincere and hearty. His tenacity of purpose in exposing corruption in the Department of Lands and Works, and his opposition to the misappropriation of the people's heritage, the agricultural and coal resources, has won for him the highest encomiums from the press and people of this province. We congratulate him on the ability with which he has conducted the destinies of the party in this province. We express gratification on meeting him for the first time, which has increased our confidence in him as leader and tender him our thanks for his presence and helpful counsel in forming this central association.

"We also welcome the Liberal representative for Greenwood, J. R. Brown."

Some Interesting Facts.

On rising, the member for Greenwood expressed satisfaction at seeing the ladies present and manifesting their interest in the provincial political issues of the day. Mr. Brown traced the origin of party lines in provincial affairs and drew attention to the fact that the "first Conservative government B.C. ever had" was not a Conservative government but a mixture of Socialists and Conservatives—two parties diametrically opposed in principles, yet forsaking them for selfish ends. He told how the grafter had been helped out at Victoria by giving away millions of acres of valuable coal and agricultural lands. The give-away of land to the B. C. Southern railway, a C.P.R. line, was touched upon and it was shown that although Premier McBride stated that the railway company was selling those lands on the same terms as the government yet the company had disobeyed the order-in-council fixing the terms of sale and were doing as they pleased with the lands. It was also pointed out that Mr. Shatford, Similkameen's representative, voted against the resolution to make the C P.R. pay arrears of taxes and he voted for the Columbia & Western land steal, the subsidy for which road was long ago forfeited In closing his remarks Mr. Brown made a strong appeal to Liberals to be ready for the battle that was coming and leave no stone unturned to secure victory for Liberal principles

The Next Premier.

J. A. Macdonald, Liberal leader, was the next speaker. In his opening remarks he said he would have been glad to have Mr. Shatford present to make his defence, if he had any, but it was understood he had been suddenly called away to the coast. Mr. Macdonald dealt at some length with the coalition of Conservatives and Socialists and showed how ridiculous such a combination was. He quoted the Socialist firebrand, Hawthornthwaite, as saying that "he was prepared to wade through a sea of blood" to gain his ends and he would "haul down the Union Jack on the legislative buildings and hoist the Socialist red flag in stead." Mr. Shatford was a supporter of this Socialist-Conservative government. He pointed out that had the McBride Hawthornthwaite administration gone after the delinquent railway corporation and compelled it to pay taxes due the province there would not have been any necessity for making loans at high rates of interest, nor would there have been occasion for increased taxation and a burdensome Assessment Act. His action in opposing the Eight Hour bill introduced by the member for Nanaimo was clearly and satisfactorily defined. He showed that the passing of such a measure at that time, when the mining industry was depressed and the price of metals very low, would result in a strike and permanent injury to mining in B.C. He had at that time advocated the better way of bringing mine and smelter owners and miners together and arranging an amicable settlement of the trouble. He personally visited the owners and many employees and succeeded in bridging the breach until an Eight-Hour Act was passed agreeable to all. Mr. Shatford did not vote for this Eight-Hour measure but seized his hat and went into the lobby when the vote was coming on. Mr. Macdonald gave the history of the Kaien island scandal and the corruption in the Lands and Works department. He asked all voters to read the minority and majority reports of the committee appointed to investigate the Kaien land deal and form their own conclusions. He referred to Premier McBride's schoolboy tactics at the Ottawa conference and his futile search for a grievance to aid him in the next campaign. The speaker closed with a forcible appeal to Liberals to be ready for the fray which must take

[Continued on page 3.]

MARCH OF IRON STEED

Fair Nicola Welcomes First Train—Progress Along the V.,V. & E.

There is rejoicing in Nicola over the arrival of the first train on the Spence's Bridge, Nicola & Similkameen railway, owned and operated by the C.P R. Yesterday at noon with gaily decorated locomotive and coaches the advent of the long desired train was hailed by a large crowd of spectators. It marks an epoch in the history of the progress of the ambitious town and district. Now, it may be said to have thrown aside its short clothes and donned the full garb of manhood. Princeton extends hearty congratulations to its pretty sister by the lake.

Welch & Stewart, who have the contract for grading west of Keremeos state that they are prepared to push work as soon as steel is at Keremeos. Their construction outfits are waiting for transportation to that point.

The ballasting crew reached Molson last week and the tracklaying outfit is timed to be at Oroville on the 15th inst. Regular train service will begin from Molson on 1st November and from Keremeos 1st February.—Greenwood Times.

Scott's survey party arrived in Princeton Thursday from Hope mountains and will be disbanded. Milliken's party is about done on the Similkameen river and will make revisions between Princeton and Keremeos afterwards.

A preliminary line for the V., V. & E. is being run between Myncaster and Chesaw.

LOCAL AND GENERAL.

W. J. Henderson, of the Otter Flat hotel; C. DeBarro, of the Granite Creek hotel and Hugh Campbell of the Ashnola hotel obtained transfer licenses this week.

J. R. Campbell, of Campbell & Shier, Hedley, has retired from the firm and left for Vancouver. His many friends gave him a hearty send-off and presentation of meerschaum pipe.

Editor Kennedy left on Thursday to meet his wife and family who will arrive today.

Important matter, including a communication from Dr. Schon, has been unavoidably crowded out of this issue.

Snow fell at Wellio this week covering the perennial flowers and choking the soup spring. The benign rays of Sol soon caused 'the beautiful' to vanish.

It is written: Thou shalt drink a little coffee for thy stomach's sake and for thine oft infirmities. Why not drink the best roasted coffee, freshly ground? To be had only at the A. E. Howse Co., L'd.

The Similkameen Star

Published Weekly at

PRINCETON, B.C.

—BY—

The Princeton Publishing Co.

B STONE KENNEDY, Editor.

SUBSCRIPTION RATE:

One Year, ... $2.00

Payable in Advance.

Subscribers will confer a favor on this office by promptly reporting any change in address or irregularity in receipt of their paper.

Advertising rates furnished on application.

Legal notices 10 and 5 cents per line.

Four weekly insertions constitute one month advertising.

SATURDAY, NOV. 3 1906.

THE PROVINCIAL BETTER TERMS.

In our last issue we referred to Premier McBride's action at the conference of Provincial Premiers at Ottawa recently, and this week we round the question off by making quotations from some of the leading Canadian papers. The Toronto Globe deals with the question as follows: "In increasing the Provincial subsidies the people of Canada put themselves under heavier tribute to a bad system. The increase may have been in a political sense inevitable, as was the establishment of the system at Confederation. But a firmer stand by both political parties would have led to the adjustment of inequalities by levelling down instead of by levelling up, and the growth and expansion of the Dominion would have caused the subsidies to shrink into proportionate insignificence instead of growing into a bad public influence. Every dollar the Dominion gives to the Provinces it must take from the Provinces. * * * The positive and serious evil of the system is found in the lax responsibility it occasions in Provincial politics. The men with a free hand in Provincial expenditures are relieved of the restraining influence of questioning and critical taxpayers. This evil has been aggravated by frequent surrenders to demands for better terms, and it will grow worse unless there is a general awakening to the necessity of positively declaring the present surrender to be the last. So long as Provincial politicians are led to feel that when they get into deep water the Dominion will come to their aid, they gill get into deep water with deplorable regularity. * * * The Pacific Province is still the most richly endowed with natural wealth. Her timber and mineral resources, properly administered, would yield a revenue away beyond all the reasonable demands of Provincial administration. But her public men have preferred to waste this heritage and appeal to the Dominion for aid."

The Winnipeg Free Press says in part: "Certain newspapers and public men have taken strong ground against the wisdom of increasing the Provincial subsidies. Chief among these is the Montreal Gazette (the Chief Conservative organ), which said in reference to McBride's action: 'Mr. McBride, of British Columbia, left because the majority would not endorse claims that are mildly described as extreme. The interests of the Dominion and the practice of economy by the Provinces will be promoted by refusal to accede to what the Provinces have no justification in asking for.'"

The Nelson News very forcibly remarks: "In reading the diatribes of some of the organs one is almost forced to conclude that the writers believe that the Dominion Government had jobbed this Province in some way or other. They write as if British Columbia was being defrauded of some right. They must know that there was no legal claim involved, that there was no statute or interpretation of any clause of the B. N. A. Act that could compel the Dominion authorities to even consider the claims of the Provinces for better terms. * * * Premier McBride must have known, and we assume that his organs also knew, that the recent conference presented probably the only opportunity that will be afforded of securing better terms for British Columbia. We know that the Conservative press and many of the leaders in the Conservative party entirely disapprove of any greater subsidies being granted the Provinces by the Dominion. We also know that this feeling prevails more or less throughout the country and that even a Liberal government may be unable to better things after this conference. It was therefore obviously the duty of British Columbia's Premier to go into the conference prepared to do the best he could for his Province, prepared to play a statesman's part and discuss the pros and cons frankly and fairly. He might well have taken his cue from Whitney and Roblin, Conservatives both, and both more experienced politicians. No, McBride had to make a grand stand play, even if in so doing he jeopardized the interests of his Province, and the papers that had prepared the way for a fiasco are now chortling, 'I told you so.'"

NOTES AND COMMENTS.

It is a wonder that the Government road gang when working in this vicinity recently did not get next to the state of the China creek bridge. This is a fair sample of the way in which our public highways are looked after. The lion's share of public money set aside for such work is spent right under the nose of the local M. P. P., and when it comes to spending a few dollars elsewhere in making repairs that are urgently required, of course there is no money available. The so-called bridge over China creeks stands as a menace to public safety and if not repaired will be the means of causing loss of life.

Gold Cuff Links, $5.50

Beginning at $4 Diamond Hall has a vast array of solid gold Cuff Links—made by the store's own skilled goldsmiths.

Notable value is found in our $5.50 pair of 14k. Gold, dumb-bell shape, suitable for monogram; and our Catalogue pages show many others.

Articles are sent post free, of course.

Drop us a postal card and we will send you free of charge our large illustrated catalogue.

Ryrie Bros Limited
Toronto, Ont.

NOTICE.

Sixty days after date I intend to apply to the Chief Commissioner of Lands and Works to purchase 100 acres of pasture land situate in the Yale division of Yale district, described as follows: Commencing at the S.E. corner of lot 257, thence north 36 chains to lot 960, thence east 18 chains more or less to China creek, thence south 40 chains more or less following China creek to the north line of C. Asp's preemption thence west 40 chains more or less to point of commencement.

E. I. GROVES,
per F. W. Groves.

Princeton, July 14, 1906.

NOTICE.

NOTICE is hereby given that, 60 days after date, I intend to apply to the Hon. Chief Commissioner of Lands and Works to purchase lands situate in Yale division of Yale district and on the Kleslkwa creek in the west Yale district: Commencing at Railroad Boundary Survey at a post marked XYIIXXV, thence south 80 chains, east 40 chains, north 80 chains, west 40 chains, 320 acres.

A. H FEATHERSTONE.
C. O. French, agent.

August 5, 1906.

Commencing at the N.E corner of A. H. Featherstone's application thence south 80 chains, east 40 chains, north 80 chains, west 40 chains, 320 acres.

WM. FEATHERSTONE,
C. O. French, agent.

Aug. 5, 1906.

Commencing at the N.E. corner of W. Featherstone's application thence running south 80 chains, east 40 chains, north 80 chains, west 40 chains, 320 acres.

W. J. FEATHERSTONE.
C. O. French, agent.

Aug. 5, 1906.

Commencing at the N.E. corner of W. J. Featherstone's application thence south 80 chains, east 40 chains, north 80 chains, west 40 chains 320 acres.

O. M. FEATHERSTONE.
C. O. French, agent.

Aug. 5, 1906.

Commencing 20 chains south of the N.E. corner of W. J. Featherstone's application, thence 80 chains south, 40 chains east, 80 chains north, 40 chains west, in all 320 acres.

M. E. FRYBERGER.
C. O. French, agent.

Aug. 7, 1906.

LICENSE NOTICES.

TAKE NOTICE that I, W. C. McLean, intend to make application to the License Commissioners for Nicola district for permission to transfer my hotel license of the Ashnola hotel, at Ashnola, to Hugh Campbell.

W. C. McLEAN.

Ashnola, Aug. 25, 1906.

Take notice that I, J. A. Lundy, of the Otter Flat hotel, intend to make application to the License Commissioners for Nicola district for permission to transfer my hotel license of the above hotel to W. J. Henderson.

J. A. LUNDY.

Otter Flat, Sept. 14. 1906.

To the Board of Licensing Commissioners for the Nicola License District.

NOTICE IS HEREBY GIVEN that the undersigned will at the next meeting of the Commissioners apply for a transfer of the Hotel License granted in respect of the Hotel Jackson, situate on Lot 8, Block 4, Townsite of Princeton, B C. from John H Jackson to L. A Manly; also to have the name of the said hotel changed to the "Great Northern" Hotel.

JOHN H JACKSON,
L. A. MANLY.

Dated this 24th day of September, A. D., 1906.

Subscribe for the Star

The Paper that Publishes Up-to-date

Mining and General News

$2 a Year

NOTICE.

NOTICE IS HEREBY GIVEN that the plan, profile and book of reference of that section of the line of the Vancouver, Victoria and Eastern Railway and Navigation Company's railway from Princeton to Tulameen, B.C., was duly filed in the office of the Registrar of Titles for the District or County of Yale at Kamloops on the 29th day of August, 1906.

Dated this 31st day of August 1906.

A. H. MACNEILL,
Solicitor for the Vancouver, Victoria and Eastern Railway and Navigation Company.

TIMBER NOTICE.

Take notice that within two months I intend to apply to the Chief Commissioner of Lands and Works for a timber license on 640 acres of land situated on the west bank of Similkameen river, about four miles north of Copper creek in the Similkameen district, described as follows: Commencing at a post on the Roche river trail, marked Smith Curtis's Timber claim, S.W. angle, thence north 80 chains, east 80 chains, south 80 chains, along said river west 80 chains to point of commencement.

SMITH CURTIS.
H. Kennedy, agent.

September 3rd. 1909.

NOTICE.

Notice is hereby given that sixty days from date I intend to apply to the Honorable Chief Commissioner of Lands and Works for permission to purchase 60 acres, more or less, of land situate in Kamloops division of Yale district and described as follows: Commencing at the N.E. corner of lot 1102 and running along survey line 60 chains south to the N.W. corner of lot 940, thence east 20 chains, thence north 60 chains, thence west 20 chains to point of commencement.

H. H. THOMAS.

26th July, 1906.

NOTICE.

NOTICE IS HEREBY GIVEN that I intend to make application to purchase the following described land situate in Kamloops Division of Yale District, viz:—Commencing at a post placed on the East bank of One Mile Creek, at the South-east corner of Lot 932. thence North 80 chains to Lot 1193, thence East 80 chains more or less to the North-west corne of Lot 968, thence South 40 chains to the South-west corner of Lot 968. thence East 20 chains more or less to the North-west corner of Lot 1158, thence South 20 chains to South-west corner of Lot 1158, thence East 20 chains to North-west corner of Lot 2048, thence South 20 chains more or less to North-east corner of Lot 1836 thence West 60 chains more or less along Northern boundary of Lot 1836, to point of commencement, containing about 500 acres.

JOHN M. SMITH.

Princeton, Sept. 15th, 1906.

ETERNAL VIGILANCE.

[Concluded from 1st page.]

place next year.

After a hearty vote of thanks to the speakers and the chairman the meeting dispersed

On the Side.

Next annual meeting of the Central Liberal Association will be held at Keremeos.

The prevalent opinion of Mr. Macdonald after the meeting was that he would be premier and that under his regime the grafter and the male and female adventurers would obtain no quarter.

Mr. Sidley is a rising star in the Liberal firmament. Shine on!

Smith Curtis is a very probable representative of the Similkameen. Who said there was a dark horse in the field?

A deep-dyed Tory and ex-candidate for parliamentary honors says: "J. A. is too honest to be premier." That is the only fault the Tories can find with him.

Chairman Fraser invited any friend or supporter of the McBride government to come forward and make defence of it and refute any statements made by the speakers. There was no response and only one slight interruption occurred during the leader's speech.

All the arrangements necessary for a convention to select a candidate are vested in the Central Association. The elections will come as a thief in the night, hence the necessity for a convention early in the new year.

Lack of space prevents a fuller report of the excellent speeches.

"Nick" Pickard, Mr. Shatford's aide and new road boss, was there. He looked careworn but will recover if he takes a few more doses of Liberal tonics. His predecessor is now a healthy and active Liberal. So, the good work goes on.

Leader Macdonald will visit the Similkameen soon after next session

NOTICE.

THIRTY days from date I intend to apply to the Chief Commissioner of Lands and Works for a license to prospect for coal on the following described lands:—

Commencing at the N.E. corner of lot 1833, group 1 thence west 80 chains along the south boundary line of Lot 43 to the S.W. corner of Lot 966, thence south 80 chains, thence east about 40 chains to the Tulameen river to S.E. corner of Lot 833, thence north 34 chains more or less to point of commencement.

W. WILSON, Locator.

Princeton, Oct. 6, 1906.

NOTICE.

NOTICE is hereby given that sixty days after date we intend to apply to Chief Commissioner of Lands and Works for permission to purchase lands situate in Yale division of Yale district and on the Kleiskawa creek in the west Yale district: Commencing at the N.E corner of M. E. Fryberger application, thence 80 chains south; 40 chains east; 80 chains north; 40 chains west; in all 320 acres.

F. W. CARPENTER.
C. O. French Agent.

Sept. 18, 1906.

Commencing at M E. corner F. W. Carpenter application, thence running 80 chains south; 40 chains east; 80 chains north; 40 chains west.

H. B. FRYBERGER.
C. O. French, Agent.

Sept. 18th, 1906.

Commencing N E corner of H. B. Fryberger application, thence 80 chains south; 40 chains east; 80 chains north; 40 chains west; in all 320 acres.

G. P. FEATHERSTONE
C. O. French, Agent.

Sept. 18th, 1905.

Commencing 40 chains south of the N.E. corner of G. P. Featherstone application, thence running 80 chains south; 40 chains east; 80 chains north, 40 chains west; in all 320 acres.

M. N TAYLOR.
C. O. French, Agent.

Sept. 20th, 1906.

Commencing at the N.E. corner of M. N. Taylor, thence running 80 chains south: 40 chains east; 80 chains north; 40 chains west; situated on the Skagit river, 320 acres.

JOHN O. TAYLOR,
C. O. French, Agent.

Sept. 21st, 1906.

TIMBER NOTICE.

Take notice that within two months I intend to apply to the Chief Commissioner of Lands and Works for a timber license on 640 acres of land situated about 30 miles east of Hope on the trail to Princeton, on the left bank of the Skaist creek in the Yale district, commencing at a post marked W. K. C. Manly's timber claim, running 80 chains north, 80 chains east, 80 chains south, 80 chains west to point of commencement.

W. K. C. MANLY.

Oct. 19, 1906.

Co French agent.

CLAUDET & WYNNE
ASSAYERS
MINING ENGINEERS and METALLURGISTS

H. H. CLAUDET, Assoc. Inst. M. M., Mem. Am. Inst. M.E. ROSSLAND, B.C.

L. C. WYNNE, Assoc. Inst. M.M. Late Assayer LeRoi. PRINCETON, B.C.

Mines and Mills Examined, Sampled and Reported on.

Samples by Mail Receive Prompt Attention—Correspondence Solicited.

PRINCETON and ROSSLAND, B.C.

Fancy Tobaccos
For all Lovers of the Weed

You cannot miss it when you select from Our Fine Assortment. We have them in all kinds and at very reasonable prices.

The City Drug Store
J. R. CAMPBELL.
PRINCETON - - - B.C.

F. W. GROVES
A. R. COLL., SC. D.,
Civil and Mining Engineer
PROVINCIAL LAND SURVEYOR.
Map of Surveyed Claims on Copper and Kennedy Mts. and Surveyed Lands around Princeton: Price, $2.
PRINCETON, - - - B. C.

STOP AT THE JACKSON The Leading Hotel

A. MURCHIE Landscapes Groups Portraits, &c
PHOTOGRAPHER
Photos of Families taken at their Homes—Views of Princeton and Surrounding Camps.
ADDRESS - PRINCETON, B.C

NOTICE.

Sixty days after date I intend to apply to the Chief Commissioner of Lands and Works for permission to purchase 200 acres of mountain pasture land situated in Nicola division of Yale district Commencing at the north west corner of N. Laplant's purchase lot 1511, thence east 60 chains, thence north 20 chains, thence west 80 chains, thence south 40 claims, thence east 20 chains thence north 20 chains to point of commencement.

PAUL LAPLANT.

Princeton, B. C., Oct. 2, 1906 28m2

Advertise in the Star.

The People's Choice

by reason of its purity and flavor

IS

WATSON'S

Celebrated Scotch

WHISKEY

SOLD BY ALL DEALERS

ASK FOR IT

Hudson's Bay Company

SOLE AGENTS

THE CANADIAN BANK OF COMMERCE

Paid-up Capital, $10.000.000. Reserve Fund, $4,500,000

HEAD OFFICE, TORONTO

B. E. WALKER, General Manager ALEX. LAIRD, Asst. Gen'l Manager

BANK MONEY ORDERS

ISSUED AT THE FOLLOWING RATES:

$5 and under	3 cents
Over $5 and not exceeding $10	6 cents
" $10 " " $30	10 cents
" $30 " " $50	15 cents

These Orders are Payable at Par at any office in Canada of a Chartered Bank (Yukon excepted), and at the principal banking points in the United States.

NEGOTIABLE AT A FIXED RATE AT

THE CANADIAN BANK OF COMMERCE, LONDON, ENG.

They form an excellent method of remitting small sums of money with safety and at small cost.

PRINCETON BRANCH—A. E. JACKSON, Acting Manager

SUMMERS & WARDLE
BUTCHERS
Princeton Meat Market
Wholesale and Retail Dealers in all Kinds of Meat.
FISH AND GAME IN SEASON.

HUNTER'S FEED & LIVERY
GOOD RIGS Horses on hire
Thos. Hunter, Proprietor.

FIVE ROSES FLOUR
The only Reliable Standard Brand made from the highest grade of Manitoba hard wheat,
LAKE OF THE WOODS MILLING CO.
guarantee that no bleaching either by CHEMICALS or ELECTRICITY is used in its manufacture.
Accept no Substitute.

WINKLER & MOHR
REAL ESTATE and MINES Bought & Sold
Offices: Penticton and Princeton. Correspondence Solicited.

J. A. SCHUBERT

Has now in stock and is constantly receiving large shipments of

General Merchandise

and is prepared to supply all kinds of goods at lowest prices

Mail Orders Promptly Filled

Ogilvie's

Household Flour

BEST IN THE WORLD

The Electric Process

STORES AT

PENTICTON and HEDLEY

Wood, Vallance & Leggat,

Limited.

HEADQUARTERS FOR

Sherwin-Williams' Paints

MURALO'S 1st quality

Cold Water | Sanitary Calcimo

VANCOUVER, B. C.

HOTEL DRIARD

NICOLA LAKE

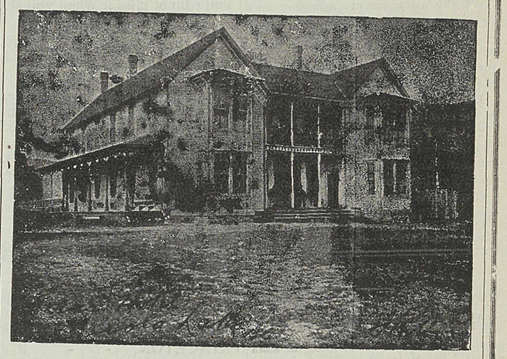

The Hotel has been thoroughly renovated and refitted.
Everything First Class.
No pains spared to please the public.
Table supplied with best the market affords.
Fine Wines, Liquors and Cigars.

ELEPHONE BA 1

Headquarters for Princeton, Spence's Bridge and Kamloops Stage Lines.

TUCKETT'S

Myrtle Navy Tobacco

Largest Sale in Canada

50 YEARS' EXPERIENCE

PATENTS

TRADE MARKS
DESIGNS
COPYRIGHTS &C.

Anyone sending a sketch and description may quickly ascertain our opinion free whether an invention is probably patentable. Communications strictly confidential. HANDBOOK on Patents sent free. Oldest agency for securing patents.

Patents taken through Munn & Co. receive *special notice*, without charge, in the

Scientific American.

A handsomely illustrated weekly. Largest circulation of any scientific journal. Terms, $3 a year; four months, $1. Sold by all newsdealers.

MUNN & Co. 361 Broadway, New York
Branch Office, 625 F St. Washington, D. C

Advertise in the Star.

"A Sly Old Fox."

KNOWS A GOOD THING WHEN HE SEES IT

Never Slip Shoes

is what you need this wheather for your horses. No accidents when using these shoes.

G. MURDOCH
BLACKSMITH

WINKLER & MOHR

REAL ESTATE and MINES Bought & Sold

Offices: Penticton and Princeton. Correspondence Solicited.

Corbould & Grant
Barristers, Solicitors, &c.
New Westminster, B.C.
G. E. CORBOULD, K.C.
J. R. GRANT.

C. M. BRYANT & CO'Y

M PROVINCIAL ASSAYERS E

THE VANCOUVER ASSAY OFFICE, ESTABLISHED 1890.

Analysis of Coal and Fire-clay a Specialty.

Complete Coking Quality Tests.

Reliable PLATINUM Assays.

VANCOUVER, B. C.

Advertise in the Star

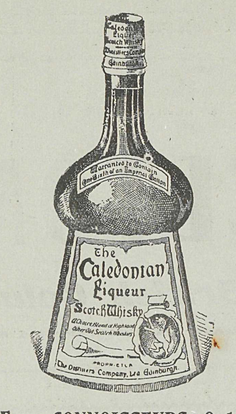

For CONNOISSEURS Only.

Can be had at all first-class hotels throughout the province.

R. P. RITHET & CO., Ld.
VICTORIA, B. C.,
Sole Agents.

Synopsis of Canadian Homestead Regulations.

Any available Dominion Lands within the Railway Belt in British Columbia, may be homesteaded by any person who is the sole head of a family, or any male over 18 years of age, to the extent of one-quarter section of 160 acres, more or less.

Entry must be made personally at the local land office for the district in which the land is situate.

The homesteader is required to perform the conditions connected therewith under one of the following plans:

1. At least six months' residence upon and cultivation of the land in each year for three years.

2. If the father (or mother, if the father is deceased), of the homesteader resides upon a farm in the vicinity of the land entered for, the requirements as to residence may be satisfied by such person residing with the father or mother.

3. If the settler has his permanent residence upon farming land owned by him in the vicinity of his homestead, the requirements as to residence may be satisfied by residence upon the said land.

Six months' notice in writing should be given to the Commissioner of Dominion Lands at Ottawa of intention to apply for patent.

Coal lands may be purchased at $10 per acre for soft coal and $20 for anthracite. Not more than 320 acres can be acquired by one individual or company. Royalty at the rate of ten cents per ton of 2 000 pounds shall be collected on the gross output.

W. W. CORY,
Deputy of the Minister of the Interior.

N.B.—Unauthorized publication of this advertisement will not be paid for.

NOTICE.

NOTICE is hereby given that sixty days after date I intend to apply to the Chief Commissioner of Lands and Works for permission to purchase 320 acres, more or less, of pasture land situate in the Nicola division of Yale district and described as follows: Commencing at post marked John T. O'Neil's S.E. corner and running 80 chains north, 40 chains west, 80 chains south, 40 chains east to point of commencement.

JOHN T. O'NEIL.

August 16th, 1906.

TIMBER NOTICE.

Take notice that within two months I intend to apply to the Chief Commissioner of Lands and Works for a timber license on 640 acres of land situated on the Similkameen river between Friday creek and Saturday creek on the west bank of Similkameen river, Similkameen district, described as follows:

No. 1.—Commencing at a post on west bank of said river, marked Smith Curtis's Timber Claim, S.E. angle, thence west 80 chains, north 80 chains, east 80 chains to said river, south 80 chains to point of commencement

SMITH CURTIS, Locator.
Located Aug. 19, 1906. H. Kennedy, Agent.

No. 2.—Situated on the Similkameen river on Sunday creek on the west bank of similkameen river, Similkameen district, described as follows: Commencing at a post on the Roche river trail, marked Smith Curtis's timber claim, N.W. angle, thence east 80 chains, south 80 chains, west 80 chains, north 80 chains to point of commencement.

SMITH CURTIS, Locator.
August 19, 1906 H. Kennedy, Agent.

NOTICE.

Sixty days after date I intend to apply to the Chief Commissioner of Lands and Works to purchase 120 acres of land, more or less, and described as follows: Commencing at a post at the N.W. corner of R. J. Wynne's preemption and running east on his north line 60 chains, thence north 20 chains, thence west 60 chains, thence south 20 chains along the east line of Burr's preemption to point of commencement.

July 14, 1906. E. E. BURR.

NOTICE.

Sixty days after date I intend to apply to the Chief Commissioner of Lands and Works for permission to purchase the following described land, situated in the Skagit valley, in the Yale division of Yale district and containing 320 acres: Commencing at the north-east corner of lot 368 thence north 40 chains, west 80 chains, south 40 chains, east 80 chains to point of commencement. For agricultural purposes.

7th July, 1906. F. W. GROVES.

NOTICE.

In the matter of the "Land Registry Act" and in the matter of the Title to Lot 23, Block 15, Map 55, town of Princeton, Osoyoos Division of Yale District.

Whereas certificate of title of Herbert Dent, being Certificate of Title No. 48068, to the above hereditaments has been lost or destroyed, and application has been made to me for a duplicate thereof:

Notice is hereby given that a duplicate certificate of title to the above hereditaments will be issued at the expiration of one month from the date hereof, unless in the meantime valid objection to the contrary be made to me in writing.

W. H EDMONDS,
District Registrar.

Land Registry Office,
Kamloops, B.C., September 19th, 1906.

We Carry a Well Assorted Stock of

Hudson Bay Knitting Co's Goods

in the following lines:

Hats, Sweaters, Mitts, Caps, Mackinaws, Socks, German Socks, Gloves

Look for the Brand

H. B. K.

Our unqualified guarantee stands behind these goods, so you run absolutely no risk in buying.

Our motto—lowest price, consistent with best quality—applies to our whole stock.

You are cordially invited to drop in and inspect these goods at

The A.E.HOWSE COMPANY Limited

NICOLA - - - PRINCETON

Telephone connection to all parts.

The Town of

PRINCETON

British Columbia.

BEAUTIFULLY SITUATED at the Forks of the Similkameen and Tulameen Rivers. The BUSINESS CENTRE for the following Mining Camps:— Copper Mountain, Kennedy Mountain, Friday, Boulder and Granite Creeks, Summit, Roche River, Upper Tulameen and Aspen Grove

.. Government Headquarters ..

For the Similkameen District

FINE CLIMATE AND PUREST OF WATER

Enormous Agricultural Area to Draw from

LOTS FOR SALE

PRESENT PRICES OF LOTS===From $3.00 to $10 Per Front Foot. Size of Lots 50 x 100 Feet and 33 x 100 Feet. Terms===One-Third Cash; Balance Three and Six Months with Interest at Six Per Cent Per Annum.

Send for Map and Price List to

ERNEST WATERMAN,

Resident Manager

VERMILION FORKS MINING AND DEVELOPMENT CO'Y