Vote for Ross and the Party that Builds Railways.

SIMILKAMEEN STAR

Vox Populi, Vox Dei.

Coal, Iron, Copper, Gold, Silver and Platinum, are the Chief Minerals Found in this part of the Province.
The Great Attraction to the Similkameen is Its Marvellous Distribution of Minneral Wealth over a Country which is Easily Accessible.

Vol. v. No. 32. PRINCETON, B.C., SATURDAY, NOVEMBER 19, 1904. $2 a Year, in Advance.

MINING PARAGRAPHS

Granby Smelter and Mines Managed by Progressive Men.

Fernie Output of Coal One Million Tons—Dredging on Horsefly—Alaska-Treadwell.

The Granby smelter is now turning out from 500 to 600 tons of copper bars per month. The full battery of six furnaces is now in operation. It is the intention of the management to treble the output at no distant date. The ore bodies of the Granby mines are enormous and will serve much larger smelter capacity for years.

Copper is 14 cents per lb. and is still rising, owing to the increased demand in Oriental countries.

Fernie collieries are producing at the rate of a million tons of coal per year.

The Southeast Kootenay Coal and Petroleum Co. has filed articles of incorporation at Spokane. The company is organized to prospect for coal and petroleum in east Kootenay. The capital stock is $250,000, divided into 1,000,000 shares at 25 cents each.

C. Fernau of Newcastle, Eng., who is interested in the development of the zinc ores in B.C., has taken a bond on two claims on Coffee creek, seven miles from Kootenay lake. There is a two-foot lead of solid ore on the property, which carries 40 per cent. zinc and about 95 ounces of silver to the ton.

The Winnipeg mine in the Boundary district is to be put up at auction again soon to satisfy the judgment labor liens. It is now about a year since the property was closed by the bank of Montreal on a note, but which concern will not realize one cent on its belated judgment.

A California dredging expert has made an examination of the ground on Horsefly creek, Cariboo, and he found it much richer than any dredging ground he had observed in California. There is good dredging ground in the vicinity of Princeton and all that is necessary to prove it is the dredge.

The New York Mining and Engineering Journal referring to the announcement of the dividend just declared by the Alaska-Treadwell Co. saos: By doubling its October quarterly dividend, making a new record of 16 per cent. per annum on par value, the Alaska-Treadwell mine has paid in less than 15 years a total of 111.5 per cent. on a capitalization of $5,000,000. To win these large profits from ore that assayed only $1.88 to $3.49 of gold per ton shows excellent mine management.

The amalgamation of the LeRoi, Centre Star and War Eagle at Rossland with the Snowshoe mine at Phoenix is among the possibilities of the near future, indeed it is already an admitted fact.

The highest grade copper ore ever mined in the Boundary is that now being taken out of the Brooklyn.

There are some mining managers so close-mouthed and secretive about their operations that they act as a deterrent to railway and other enterprises. Of course the private affairs of any company are sacred. But the manager with tact can readily discriminate between private and public interests. The manager who hordes all information as to product, prosperity and development is not unlike the miser with his gold—instead of being a benefit to him it becomes a positive detriment and a burden. The public will give spontaneous appreciation and readily reciprocate any intelligence they have for encouraging news from the manager. There are managers in the Similkameen who never cough up a line of information to the press but they are greedy to make use of any they can get from it. A railway is wanted in this country and every tittle of evidence is required to prove it, so 'cough up' everybody.

A quota of Nelson capitalists are at Boulder creek inspecting the Freddie Burns mineral claim.

A new strike on the Providence mine at Greenwood discloses a vein from 10 to 12 inches wide which assayed $10 in gold and $95 in silver.

The Boundary ore output for 1904 already exceeds that of last year and from present appearances at least 150,000 tons more will be mined and smelted before next New Year's day.

Granite Creek Gold Group.

Travellers and prospectors are convinced that the old Granite creek mining section still contains the germs of another great boom. The finding of a 100-dollar nugget of gold by some placermen in that district will again remind the public of the great rush of goldhunters there some twenty years ago. That there is some good placer ground there yet no one doubts. But the chief attraction to this section at present is the remarkable showing of quartz-diorite about 20 feet in width. The hanging and foot walls are of porphyry and slate respectively. The lead shows considerable slate. One assay gave $20 in gold while another only gave $6. A number of claims have been staked adjoining the discovery, the whole forming what is known as the Granite Creek Gold Group, owned and controlled by local capitalists and experts. A tunnel is now being run in and crosscuts will be made at intervals. Assays by reliable men will be made and the public kept fully informed as to their value, the intention being to issue a prospectus in due time and invite the people to invest in collateral and capital stock, if it is not sooner sold for a large lump sum.

LOCAL AND GENERAL

Latest "Wireless" Caught on the Fly and Boiled Into Paragraphs.

Progress on Telephone Line—Christmas is Coming—Indians on Hunting Trip.

Good progress is being made on the telepone line, some of the divisions having been already completed.

A number of Indians have been hunting deer in the neighborhood of Princeton and have had good luck, if one may judge by the size of their packs.

Born—On the 12th inst., the wife of A. F. Oelrich of twin daughters. Weight, 7 lbs. each.

W. C. McLean and W. A. Teetzel came in from Nelson on Monday last, going on to Ashnola the following day and returning almost immediately. They drove all the way from Greenwood and were anxious to return in time to cast their votes. Mr. McLean believes that within a year the railroad will have reached the upper Similkameen and thus give the long sought communication for transmission of machinery, ore and general merchandise. He still retains his interests in the Ashnola district and his faith in the future waxes greater as he sees the approach of the iron horse.

The meeting of the board of trade announced for Thursday evening failed for want of a quorum. Members were probably offering up thanks.

Frank Bailey went up to Otter Flat last Sunday, having under surveillance large mineral interests between Bear and Eagle creeks. Recently he has been crown granting three claims in camp Hedley, viz: Crackerjack, Wellington and Campbell. Mr. Bailey has done two men's work in advertising the resources of the Similkameen and it would be an ill wind, indeed, that did not waft to him a reward sufficient to place him at ease and in affluence the remainder of his "natural."

J. Stevenson and Geo. Prest left for Chilliwack last Saturday going out via Hope pass.

E. E. Hardwick and J. Finnegan came up from Hedley last Saturday on a business visit.

W. Brittain is working on the United Empire for W. C. McDougall.

D. O. Day, so well and favorably known here, is now managing the Cardiff hotel at Rossland, for which he has been appointed administrator, owing to the the decease of a brother.

F. W. Groves, P.L.S., went up to Otter Flat last Sunday to survey a ranch for Mr. Frembdt.

The weather has taken a change from beautiful, glowing sunshine to that of showery and disagreeable. The mountain peaks have put on their winter's garb and snow may be expected any day in the valleys.

A real good time and lots of toothsome things are promised by Father Christmas for his dear children. The ladies will entertain them with some light melodrama and Mrs. Lyall has some carols in the preparatory stage for the occasion. Santa Claus has all his reindeer and sleds engaged and he is in fine fettle himself, though his whisker is just a little whiter than last year. He expects to send greetings to all the boys and girls over the telephone before he starts from his home on his mission of love and goodwill.

Following are the polling stations in the Princeton district with the names of the deputy returning officers: Voigt's camp, Athol Fraser; Princeton, A. Bell; Granite Creek, S. Spencer; Otter Flat, J. H. Jackson.

The polling booth for Princeton will be in the STAR building, front entrance.

The Thanksgiving dinner at hotel Jackson was enjoyed by an unusual number of guests.

Miss Day, sister of Thomas Day, has arrived on a visit to her brother from Eugene, Oregon. She also visited her brother Charles at Hedley, who met with a serious accident there some time ago and who is now able to be about on crutches. Miss Day is delighted with Princeton, its charm resembling that of the beautiful Willammette valley, where she resides.

You can talk more effectively by advertising through the local newspaper than in any other way. Try it.

John Love of Fairview has opened a drug store at Hedley and will also keep in stock books, stationery, fancy goods, cigars, etc. Mr. Love has been seven years in business in this district at Fairview.

James Orr, ex-M.P.P., left on Thursday's stage for Keremeos where he will be the guest of Frank Richter.

The ball given at the Hotel Similkameen, Hedley, on Tuesday last will rank as one of the most successful social functions ever held there. Splendid music, glissading dancers, perfect management, fair women and brave men; what more could heart desire? Mr. McDermott has proved himself a successful caterer to gastronomic needs as well as to entertainment.

C. E. Thomas has received intimation from the Provincial Secretary that the court room may be used for public assemblies on the condition that it be kept clean and not damaged.

Angus Stewart of the Hedley Lumber Co. is in town on a well-merited holiday after an arduous summer's labor. Mr. Stewart is blessed with a reasonable optimism regarding the future of this section and in common with thousands of others he is waiting for the railway.

The Similkameen Star

Published Weekly at

PRINCETON, B.C.

—BY—

The Princeton Publishing Co.

A. E. Howse, Manager.

SUBSCRIPTION RATE:

One Year, - - - - - - - - - - - - $2.00

Payable in Advance.

Subscribers will confer a favor on this office by promptly reporting any change in address or irregularity in receipt of their paper.

Advertising rates furnished on application.

Legal notices 10 and 5 cents per line.

Four weekly insertions constitute one month advertising.

All cheques to be made payable to A. E. HOWSE.

THE TRUMPET CALL.

Next Tuesday the electors of Yale-Cariboo will decide by their votes whether they are for or against the Laurier administration which was so emphatically sustained on November 3rd. The campaign in this constituency has been conducted in a fair and manly spirit and without any show of acrimony by either the people or the candidates. Nothing has occurred to divert the minds of the people from a deliberate conclusion as to the merits of the Liberal and Conservative policies. The free and independent electors of Yale-Cariboo have read, as from an open book, the consensus of public opinion delivered so recently from the ballot box. They have seen every argument of a strenuous Opposition scattered to the four winds by the cyclonic wave on that historic November day. All that remains now is for each elector to seriously think and act as his conscience dictates and not from any motive of revenge, caprice or political bigotry.

However reluctant some may feel for a change in their party allegiance the time has come when they must either waive all extraneous considerations and influences or blindly follow a political ghost into a desolate graveyard from whence there can be no resurrection during the next four years. The needs of the Similkameen demand that its citizens should be in touch with the living party at Ottawa rather than a moribund Opposition. Were this an old settled district with all its public improvements and railways established there might be some reason in permitting political sentiment to dominate the business instinct, but in its present crude existence it would be folly for the electors to alienate a friendly government when everything is to be won and nothing lost by that friendship.

With the coming of the railway, which no one doubts now, sites and Dominion buildings will be required at Princeton and Hedley, the extension of the telephone system, the opening of Indian reserves to public uses and many other needful things which a rapidly developing mineral section will have to deal with. Whether these matters can be better dealt with by an oppositionist or a government supporter is left entirely with an electorate to decide. The usual and reasonable practice in all phases and conditions of the politico-social fabric is to entrust a friendly emissary, rather than an enemy, when seeking rights, privileges or favors.

All the foregoing reasons for sending a supporter of the present government to Ottawa dwindle into insignificance when the loftier question of principle enters into the choice. If there were nothing in the Laurier administration to commend itself to the people but the sordid considerations of position, preferment or appropriation its downfall could not come any too soon. But the Premier as the head of the government has personified the righteous, progressive and wise principles which permeate his whole ministry. The embodiment of political chastity he has done more to wipe out the stains of corruption and dissension than any other premier. His unified Canada of today commands the respect of neighbor and far distant nation while the chords of motherly love are resonant with sympathetic voice and touch. Every voter, then, ought to share in the glory of a risen and dignified Dominion by exerting his right and influence for the man who more than any other, is a living monument of the true principles of government.

NOTES AND COMMENTS.

Vote.

Vote early.

Vote for Ross.

Vote for progress.

Vote for the railway.

Vote for bulging purses.

Vote for a school of mines.

Vote for the rich Similkameen.

Vote for scientific mineral survey.

Vote for the Grand Trunk Pacific.

Vote for the development of the province, the overthrow of monopoly, the expanding trade and surplus revenue.

If you have been in hard luck as a Conservative try a change and experience the magic of Liberal prosperity and rejoicing.

Awakened to a correct appreciation of the importance of mining the Dominion government is making arrangements for a portfolio of mines and both Messrs. Ross and Galliher are likely to be candidates for the position if returned.

A zealous and respected Conservative fellow citizen states that he will vote Liberal this time as he says: "Hang it, the Conservatives are without a policy now and they are all mixed up."

Now for the growing Canada and the full stomachs.

NOTICE.

THIRTY days from date I intend to apply to the Chief Commissioner of Lands and Works for a license to prospect for coal and oil on the following described lands:—

Commencing at a post marked 7, S.E corner of post No. 6, and running 80 chains east, 80 chains south, 80 chains west, 80 chains north, back to post, containing in all 640 acres, situated on the Lumbum lake range in the Quilchena basin, Nicola valley.

JOHN LAMONT, Locator.
S. ANDREW HARTMAN, Ag't.

Dated Sept. 29, 1904.

NOTICE.

THIRTY days from date I intend to apply to the Chief Commissioner of Lands and Works for a licence to prospect for coal and oil on the following described lands:

Commencing at a post marked No 8 and running 80 chains south, 80 chains west, 80 chains north, 80 chains east, to point of commencement, containing 640 acres more or less. Situated on the Lumbum lake range, Quilchena basin, Nicola valley.

S. ANDREW HARTMAN, Locator.

Dated October 1, 1904.

NOTICE.

NOTICE is hereby given that sixty days after date I intend to apply to the Chief Commissioner of Lands and Works for permission to purchase 640 acres of mountain pasture lard, situated and adjoining Harris's preemption (Lot 956), starting from his S.W. corner and following section line to N.W. corner, thence 80 chains west, 80 chains south, 80 chains east back to point of commencement, 640 acres.

G. BRANDT, Locator.

Dated this 1st of September, 1904.

NOTICE.

THIRTY days from date I intend to apply to the Chief Commissioner of Lands and Works for a license to prospect for coal on the following described lands:—

Commencing at a post placed ten chains south of the S.W. corner of lot 1042,

And running north 80 chains, west 80 chains, south 80 chains, east 80 chains to point of commencement, containing 640 acres.

W. C. McDOUGALL.

Dated July 23, 1904.

NOTICE.

Copper Glance, Azurite and Alpine mineral claims, situate in the Similksmeen mining division of Yale district. Where located: On Copper mountain.

Take notice that I, F. W. Groves, acting as agent for John R. McRae, free miner's certificate No. B72143, and Hugh McRae, free miner's certificate No. B62053, intend, sixty days from the date hereof, to apply to the mining recorder for a certificate of improvements, for the purpose of obtaining crown grants of the above claims.

And further take notice that action, under section 37, must be commenced before the issuance of such Certificate of Improvements.

Dated this 5th day of July, A.D. 1904.

NOTICE.

St. Lawrence, St. George and St. Helen mineral claims, situate in the Similkameen mining division of Yale district. Where located: On Bear creek.

Take notice that I, F. W. Groves acting as agent for William Henry Armstrong, free miner's certificate No. B78408, and Charles F. Law, free miner's certificate No. B72110 intend sixty days from the date hereof, to apply to the mining recorder for certificates of improvements, for the purpose of obtaining crown grants of the above claims.

And further take notice that action, under section 37 must be commenced before the issuance of such certificates of improvements.

Dated this 29th day of August 1904.

NOTICE.

TAKE NOTICE that sixty days after date I intend to apply to the Hon. the Chief Commissioner of Lands and Works for permission to purchase 100 acres of Crown lands for pasturing purposes: Bounded on the north by lot No. 969, on the west by lot No. 257, on south by Chas. Asp's preemption on east by China creek, in all 100 acres more or less.

E. E. BURR, Locator.

Dated this 25th day of September, 1904.

NOTICE.

NOTICE is hereby given that sixty days after date I intend to apply to the Chief Commissioner of Lands and Works for permission to purchase 160 acres of mountain pasture land situated in the Nicola division of Yale district, north of and adjoining Boulter's preemption, lot No. 1155, starting from his N.E. corner, thence west 80 chains, north 20 chains, east 80 chains, south 20 chains to point of commencement, and containing 160 acres.

LUKE GIBSON.

Dated this 17th day of September, 1904.

FOR SALE.

One coal claim near Princeton, and four in the famed Nicola valley. The whole will be sold en bloc for the sum of $7,500, or separate at $2,000 each. This deal is offered to men of limited means who desire to accumulate wealth. No applications for purchase will be received from Pierpont Morgan or Andrew Carnegie.

Address G. F., Granite Creek P.O., B.C

Advertise in the Star.

NOTICE.

Northern mineral claim, situate in the Similkameen mining division of Yale district. Where located: On Copper mountain.

Take notice that I, F. W. Groves, acting as agent for J. S. C. Fraser, free miner's certificate No. B42433, Joseph Wright, free miner's certificate No. B75373, and L. G. Barron, free miner's certificate No. B57500, intend sixty days from the date hereof, to apply to the mining recorder for a certificate of improvements, for the purpose of obtaining a crown grant of the above claim.

And further take notice that action, under section 37, must be commenced before the issuance of such certificate of improvements.

Dated this 13th day of October, 1904.

NOTICE.

THIRTY days after date I intend to apply to the Chief Commissioner of Lands and Works for a license to prospect for coal on the following described lands:—

Commencing at a post marked E.S.N's southwest corner,

And running 80 chains north, 80 chains east, 80 chains south, 80 chains west, to point of commencement, containing 640 acres, and adjoining J. Lang's locations on the east boundary.

E. S. NEAVE, Locator.
ERNEST WATERMAN, Agent.

Princeton, October 10, 1904.

NOTICE.

Cousin Jack, Ymir, Morning, Oshkosh, Winnebago, Blackbird and Berlin mineral claims, situate in the Similkameen mining division of Yale district. Where located: Boulder creek Mountain.

Take notice that Alexander Gallinger, acting as agent for the Boulder Mining Co Limited, free miner's certificate No. B72141, intend 60 days from the date hereof, to apply to the Mining Recorder for Certificates of Improvements, for the purpose of obtaining Crown Grants of the above claims.

And further take notice that action, under section 37, must be commenced before the issuance of such Certificates of Improvements.

Dated this 3rd day of October, A.D. 1904.

NOTICE.

Thirty days after date I intend to apply to the Chief Commissioner of Lands and Works for a license to prospect for coal and oil on the following described land:—

Commencing at a post marked J.G. at the south-west corner of the Hamilton ranch, near Coutlee thence north 40 chains, west 40 chains, south 40 chains, east 40 chains to the post of commencement.

JESUS GARCIA.

Nicola Lake, Sept. 22, 1904.

NOTICE.

Summit No. 1, Copper Head No. 1, Bullion No. 1 Yellow Jacket No. 1 Fractional, Nelly No. 1, Nelly Fractional, Yellow Jacket No. 1 mineral claims situate in the Osoyoos mining division of Yale district. Where located: On Bullion mountain, east of the townsite of Olalla.

Take notice that I, R. H. Rogers, as agent for Robert Gaede, free miner's certificate No. B78828, intend sixty days from the date hereof, to apply to the Mining Recorder for certificates of improvements, for the purpose of obtaining Crown grants of the above claims.

And further take notice that action, under section 37, must be commenced before the issuance of such certificates of improvements.

Dated this 16th day of September, 1904.

REGINALD H. ROGERS.

NOTICE.

The O.I.C. fractional and Crackerjack mineral claims situated in the Osoyoos mining division of Yale district. Where located: Camp Hedley.

Take notice that I, Louis O. Hedlund, F.M.C. No. B78651, for myself and agent for John Greenhill, F.M.C. No. B78964 and H. P. Nelson, F.M.C. No. B62074, intend, sixty days from date hereof to apply to the mining recorder for certificates of improvements, for the purpose of obtaining crown grants of the above claims.

And further take notice that action, under section 37, must be commenced before the issuance of such certificate of improvements.

Dated this 19th day of September, 1904.

LOUIS O. HEDLUND, Hedley, B.C.

NOTICE.

Hattie and Copper Jack mineral claims, situate in the Similkameen mining division of Yale district. Where located: In Aspen Grove camp.

Take notice that I, F. W. Groves, acting as agent for J. S. C. Fraser, free miner's certificate No. B75497, Henry S. Poulinier, free miner's certificate No. B72121 and Emerson E. Wells, free miner's certificate No. B85508, intend, sixty days from date hereof, to apply to the Mining Recorder for certificates of improvements for the purpose of obtaining crown grants of the above claims.

And further take notice that action, under section 37, must be commenced before the issuance of such Certificate of Improvements.

Dated this 29th day of August, A.D. 1904.

NOTICE.

Take notice that sixty days after date I intend to apply to the Chief Commissioner of Lands and Works for permission to purchase 320 acres of crown lands for pasturing purposes: Commencing at a post marked F.L.H's S.W. corner: Thence running 80 chains west, 40 chains north, 80 chains east 40 chains south, back to point of commencement, in all 320 acres. Situate about 12 miles west of Princeton and is bounded on the south side by the meandering line of the Tulameen river.

F. L. HAMMOND,
C. O. FRENCH, Agent.

Dated 7th September, 1904.

LOCAL NEWS NOTES.

Several hunters are now in the hills after mowitch which are said to be fairly plentiful.

Bert Bryant has erected a cosy cottage on Halliford avenue.

Charlie Willerson and Pete Johnson are enlarging their premises.

F. J. Deane was recently at Hedley stumping for Duncan Ross.

Claud Snowden and Gus Savage are logging for C. Schisler.

Thanksgiving day was quietly observed in the homes of citizens but the usual bustle on the street did not make the day seem like a holiday any more than any other day. Good-day!

Two weddings are said to be on the tapis for next Easter.

Charlie Asp has an advertised horse for sale which he will receive tenders for.

Dad Allan of Aspen Grove had a serious fall recently which started a couple of ribs.

The Vermilion Forks Co. have shut down the coal drill for the season and will resume in the spring. The depth reached was 300 feet. The Co. have sent a trial ton to the str. Aberdeen on lake Okanagan from their mine here.

If nothing goes wrong the Great Northern will be running trains into Phoenix by Christmas.—Phoenix Pioneer.

Latest railway news is to the effect that McLean Bros. and the Great Northern are no longer rivals for the Coast-Kootenay subsidy and that the next session of parliament will wipe out all difficulties.

A General Banking Business

A general banking business transacted by the Bank of Hamilton. Capital all paid up, $2,229,280.00. Reserve fund and surplus profits, $2,067,080.95. Interest allowed on Savings bank deposits of one dollar and upwards from date of deposit to date of withdrawal. A. H. SKEY, Agent, Kamloops, B.C.

JOHN LOVE
Druggist and Stationer
HEDLEY, B.C.
Drugs, Medicines, Books, Stationery and Fancy Goods, Cigars, Pipes and Confectionery.
Mail Orders Promptly Attended to.
Also at FAIRVIEW, B.C

NOTICE.

Silversides and Ironsides mineral claims, situate in the Osoyoos mining division of Yale district. Where located: Camp Hedley.

Take notice that I, J. Fraser Campbell, agent for Sydney M. Johnson, free miner's certificate No B41751; H.W. Yates free miner's certificate No. B78808 and J. Fraser Campbell, free miner's certificate No. B78807, intend, sixty days from the date hereof, to apply to the Mining recorder for a certificate of improvements for the purpose of obtaining a crown grant of the above claim.

And further take notice that action, under section 37, must be commenced before the issuance of such Certificate of Improvements.

Dated this first day of November, A.D. 1904.

NOTICE.

NOTICE is hereby given that sixty days after date I intend to apply to the Chief Commissioner of Lands and Works for permission to purchase 80 acres of mountain pasture land, described as follows: Commencing at a post marked W. D. Y. and running 20 chains north, 40 chains east, 20 chains south, 40 chains west, back to point of commencement, containing 80 acres more or less. Situated about 8 miles from Princeton on Wolf creek.

W. D. YOUNG.

Princeton, Nov. 11, 1904.

Advertise in the Star.

R. H. ROGERS
M.A., B.C.L.
SOLICITOR
CONVEYANCER
NOTARY PUBLIC, Etc.
OLALLA P.O.
Simikameen, B.C.

STOP AT THE JACKSON The Leading Hotel

PELLEW-HARVEY, BRYANT & GILMAN,
PROVINCIAL ASSAYERS
THE VANCOUVER ASSAY OFFICE, ESTABLISHED 1890.
Analysis of Coal and Fire-clay a Specialty.
Complete Coking Quality Tests.
Reliable PLATINUM Assays.
VANCOUVER, B. C.

ROCHUSSEN & COLLIS
Yates St., Victoria, B.C.
MANUFACTURER'S AGENTS FOR
Mining Machinery and Supplies
Tenders on Engineering Contracts
MINING BROKERS
Quotations on all kinds of machinery
WRITE US FOR PRICES

F. W. GROVES
A. R. COLL., SC. D.,
Civil and Mining Engineer
PROVINCIAL LAND SURVEYOR.
UNDERGROUND SURVEYS.
PRINCETON, - - B. C.

NOTICE.

THIRTY days after date I intend to apply to the Chief Commissioner of Lands and Works for a license to prospect for coal on the following described lands:

Commencing at a point on the west line of lot 300, 20 chains south of the north-west corner of lot 300,

And running north 80 chains, west 80 chains, south 80 chains, east 80 chains to point of commencement, containing 640 acres.

F. W. GROVES, Locator.

Princeton, 7th Nov. 1904.

Commencing at a point on the west line of lot 300, 20 chains south of the north-west corner of lot 300,

And running south 80 chains, west 80 chains, north 80 chains, east 80 chains to point of commencement, containing 640 acres.

T. H. PARR, Locator.
Per F. W. GROVES.

Princeton, 7th Nov. 1904.

SALE OF HORSE.

Left at my premises by W. H. Wheeler, teamster, in March last, one roan horse, which will be sold to cover charges, if not sooner paid.

CHARLES ASP.

Princeton, Oct. 28, 1904.

HEDLEY CITY STORE
A Complete New Stock of General Merchandise always on hand,
CONSISTING OF A FULL LINE OF
Groceries, Dry Goods, Men's Furnishings, Boots and Shoes; also Builder's Supplies, Shingles, Doors, Windows, Paints, Wall Paper, Hardware, Stoves, Nails, Drill Steel, Harness and Saddlery.
Headquarters for Enderby Hungarian Flour, Northwest Oats, &c
J. A. SCHUBERT.

The Vancouver Breweries, Ltd.
BREWERS OF THE FAMOUS
Cascade Beer — Alexandra Stout
Queen Beer — Alexandra Ale
For sale throughout British Columbia in all the first-class Hotels, Liquor Stores and Saloons.
The Amalgamated
DOERING & MARSTRAND & RED CROSS BREWERIES,
VANCOUVER, B. C

Wood, Vallance & Leggat, Limited.
HEADQUARTERS FOR
Sherwin-Williams' Paints
MURALO'S 1st quality
Cold Water Sanitary Calcimo
VANCOUVER, B. C.

H. C. COOPER
Harness, Saddles, Horse Furnishings, &c.
MANUFACTURER AND DEALER IN ALL KINDS OF
Harness of any Description and any Price Made to Order—Send for Prices.
[Established 12 years in Vernon.]
KELOWNA, B.C.
Freight Prepaid to Penticton on all Orders from Princeton and Vicinity.

NOTICE of FORFEITURE

To STEVE MANGOT or whomsoever he may have transferred his interest in the Gold-Platinum mineral claim, situate on Champion creek, a tributary of the Tulameen river, in the Similkameen mining division of Yale district.

Take notice that after the publication hereof once each week for ninety days, you fail or refuse to contribute your portion of the expenditure required by section 24 of the "Mineral Act," being chapter 135, Revised Statutes of British Columbia, 1897, in respect of the Gold-Platinum mineral claim, situate on Champion creek, in the Similkameen Mining Division of Yale District, British Columbia, together with all costs of advertising, your interest in said claim shall become vested in your co-owner, Daniel Coutenay, free miner, who has made the required expenditure.

The amount due by you in respect of the said mineral claim, not including costs, is $33.33.

Dated this 24th day of October, 1904

DANIEL COUTENAY.

Five Roses Flour
Whitest Strongest Best
LAKE OF THE WOODS Milling Company
JAS. I. LOUTIT. Agent.
P.O. Box 158 Vancouver, B.C.

PRINCETON BOARD OF TRADE—Rooms centrally located. Membership solicited.
F. W. GROVES, President. E. WATERMAN, Secretary.
H. COWAN, Treasurer.

ADDRESS.

TO THE ELECTORS OF YALE-CARIBOO:

As the Liberal candidate in this electoral district, I respectfully solicit your votes and influence.

No attempt will be made to discuss the general issues of the campaign in this address. Since receiving the Liberal nomination in January last, I have visited many parts of the riding and made myself thoroughly acquainted with its requirements. This work will be continued until election day but owing to the large extent of territory to be covered it is a physical impossibility to visit all sections or personally interview all the electors. I therefore avail myself of this opportunity to ask for your suffrage.

Permit me to direct your attention to some matters of local importance. Yale-Cariboo fully warrants the expenditure of public money in its development. The government has already done much in this direction. It has granted aid to several lines of railway; government owned telegraph and telephone lines have been constructed; the necessary money has been voted to secure telephonic communication through the rich Nicola and Similkameen districts, and telegraphic communication between Vernon and Kelowna. In order that the practically inexhaustible mineral, timber and agricultural resources of the district may be fully developed, this policy of governmental aid must be continued. It is important that Yale-Cariboo shall return as its member one who can direct the attention of the government to matters of vital importance to the district and who will support the government in its aggressive policy of development. It is particularly important that the electors of this riding should show their appreciation of the government's broad, statesmanlike plan of constructing another transcontinental railway which will be the chief factor in opening up the northern portion of the riding. Branch lines to connect with the southern transcontinental lines will surely follow and the whole interior of the province will be opened up.

Briefly, my policy, so far as Yale-Cariboo is concerned, is a policy of development of all its important sections. With a leader whose record fills with pride all people of this country, irrespective of party affiliations; supporting a government whose eight years of wise, progressive administration has placed Canada in a proud position among the nations of the world, and at the same time has more closely connected the ties which bind us to the mother country, and fully endorsing a policy which means so much to the western portion of the Dominion, and more particularly to the district of Yale-Cariboo, I await with confidence, your verdict.

Yours very sincerely.

DUNCAN ROSS.

Greenwood, Oct. 6th, 1904.

A Fort Fairfield lady living in the country says that a short time ago she was awakened at about 3 o'clock in the morning by a furious ring of the telephone in her house. Feeling from the wildness of the ring that somebody's house must be on fire or that somebody must be bleeding to death, she scampered downstairs and nervously seized the receiver, only to hear a shrill soprano voice shriek, "Got your washin' done yet? Had mine out half an hour ago."

Mrs. Figgjam—Tommy, do you ever use slang? Tommy Figgjam—No, indeedy! Mrs. Figgjam—Why, isn't 'no indeedy' slang? Tommy—Sure nit! Who put that bug idea into your coco?

Straight Party Lines

WE ARE EXCLUSIVELY SHOEMAKERS AND CAN GUARANTEE Style, Comfort and Durability IN FOOTWEAR MANUFACTURED BY US.

The AMES HOLDEN Company
OF MONTREAL, LTD.
VANCOUVER B.C.

TUCKETT'S
Myrtle Navy Tobacco
Largest Sale in Canada

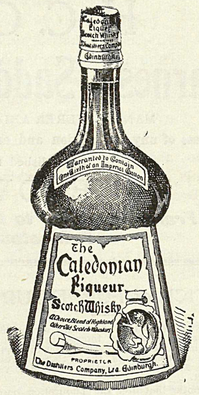

For CONNOISSEURS Only.

Can be had at all first-class hotels throughout the province.

R. P. RITHET & CO., Ld.
VICTORIA, B. C.,
Sole Agents.

Just Opened **COMMERCIAL HOTEL** First Class Dining Room

Newly Fitted **Hedley City** Good Beds

.....*No Chinese Employed*.....

BEST BRANDS LIQUORS AND CIGARS ALWAYS IN STOCK
SPECIAL ATTENTION PAID TO TRAVELLERS

HUSTON & McLEAN, Proprietors

DRIARD HOTEL
NICOLA LAKE

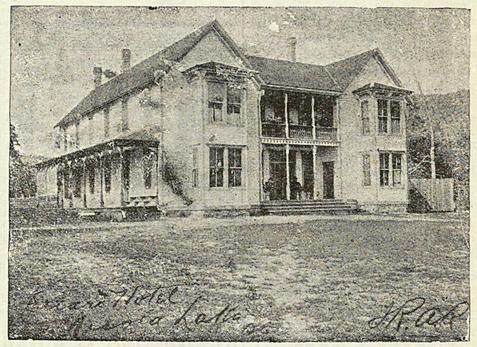

The Hotel has been thoroughly renovated and refitted.
Everything First Class.
No pains spared to please the public.
Table supplied with best the market affords.
Fine Wines, Liquors and Cigars.

TELEPHONE· BATH.

Headquarters for Princeton, Spence's Bridge and Kamloops Stage Lines.

Subscribe For the STAR
For the STAR

PROSPEROUS MANUFACTURERS.

Similkameen Would Gain Nothing by Electing Oppositionist.

It is found by the official census returns, the most recent official figures available, that the manufacturing industry of the Dominion is basking in the full enjoyment of exceptional prosperity. The census tables for 1901 show that in this industry for that year there were $96,644,827 invested in real estate, $112,733,811 in machinery, implements and motive power, and there was $237,537,849 of working capital, or a total of $446,916,487. The raw materials of manufacturers are articles known with some exactness, and their value in the census year is given as $266,527,858. The rent of offices and works is $14,072,185, the cost of wages and salaries is $102,984,668, and power and heat, fuel and light and contract work amounted to $8,891,142. The total expenditure for materials, wages, rent, etc., is therefore $392,475,853. The total value of products is $481,053,375, and the ascertained surplus is $88,577,522, which gives a return of very nearly 20 per cent. on the total capital employed. Twenty per cent. return on all the capital employed, including enterprises, good, bad and indifferent, in the experimental stage and otherwise. Most assuredly these figures give eloquent testimony of the prosperous condition of the industry and manufacturing is subject to legislative influence for good or bad more than any other industry in the country. There is no necessity for a change in the political faith of the representative of the Similkameen while the country is abundantly prosperous and while railway connection with the outside world is of vital importance to the people here.

The Railway Building Party.

As a protest against the stubborn and stupid refusal of their "solid five" Conservative representatives in the provincial legislature to arrange for the construction of a Coast-Kootenay railway this year, the people of Vancouver elected a Liberal on November 3rd by the emphatic majority of 869. Electors of the Similkameen do not jeopardize your interests by electing a man whose party favors railway monopoly. A railway through the Similkameen is an urgent necessity and every man's influence, great or small, should be exercised in every way that tends to secure it. Therefore vote with the railway building party—the Liberals.

The duty of all patriotic citizens who believe in honesty and sincerity in public life, who desire clean government by men whose names are above reproach, and who desire business confidence to be maintained and prosperity to be undiminished, is to vote for the candidates of the Laurier government on Nov. 22. The true citizen will sink party affiliations, personal prejudices and animosities for his own welfare and the general good—therefore vote for Ross and the railway building party,

---

Mother—Have you informed Mr. Huggins of my decision that the gas in the parlor must be turned out promptly at 10 o'clock. Pretty daughter—Oh, yes! Mother—How did he receive the information? Daughter—Oh he thanked me, and said he'd be here at exactly three minutes to 10 hereafter.

Father (who has been called upon in the city and asked for his daughter's hand—Louise, do you know what a solemn thing it is to be married? Louise—Oh, yes, pa, but it is a good deal more solemn being single.

The General Election is over and Everybody is Satisfied that

The A. E. HOWSE Co., L'd

Will Supply them with the same high class goods in the future as in the past at prices that simply

Startle the Purchaser

But they see the cause--good times--plenty of ready money and buying in large quantities

Solves the Problem

:o:

Butt in now and get your winter's supply. We guarantee prices and quality.

:o:

THE **A. E. HOWSE COMPANY** LIMITED

NICOLA LAKE, & PRINCETON,

The Town of

PRINCETON

British Columbia.

Lots for ...Sale...

PRESENT PRICES OF LOTS

From $2.00 to $10. Per Front Foot.

Size of Lots 50x100 Ft. and 33x100 Ft.

Terms: 1-3 Cash; Bal. 3 and 6 months, with interest at 6 per cent. per annum.

Government Head-quarters For the Similkameen District.

BEAUTIFULLY SITUATED at the Forks of the Similkameen and Tulameen Rivers. The BUSINESS CENTRE for the following Mining Camps:— Copper Mountain Kennedy Mountain, Friday, Boulder and Granite Creeks, Summit, Roche River, Upper Tulameen and Aspen Grove.

FINE CLIMATE
AND PURE WATER

ENORMOUS - AGRICULTURAL AREA - TO - DRAW - FROM.

Send for Map and Price List to

ERNEST WATERMAN,

Resident Manager VERMILION FORKS MINING AND DEVELOPMENT CO.

Agents for the
CANADIAN ORE CONCENTRATION, LIMITED,
(Elmore Oil Process.)