SURREY GAZETTE

White Rock, B. C.

Vol 6. January 19. 1917. No. 9

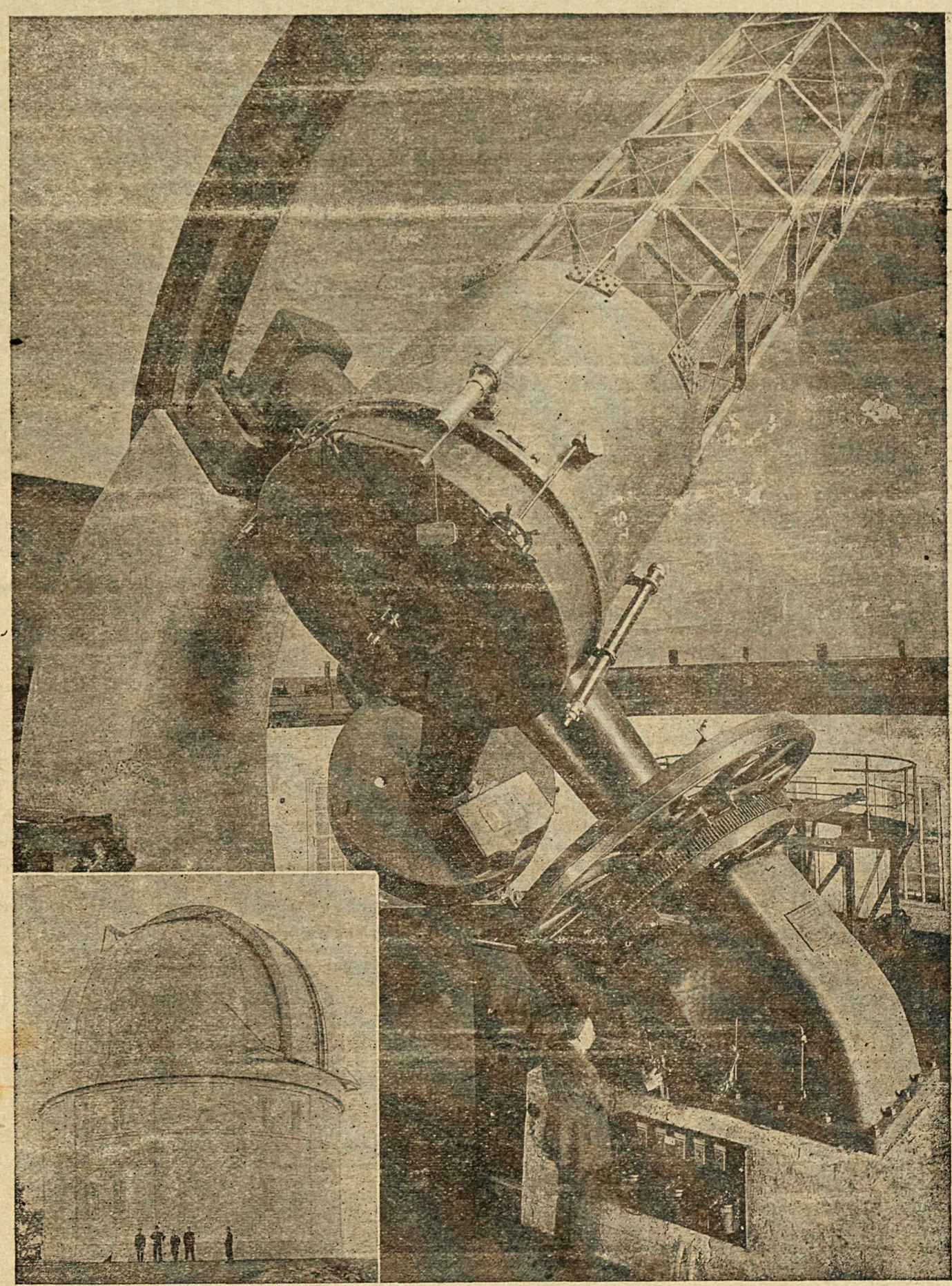

Giant Telescope. Recently Erected and Housed At Summit, Little Sannich Mt. V.I. B. C.

THE
SURREY GAZETTE
Printed and published
at White Rock, B. C.

Subscription—Per Year $1.00

C. E. Sands, Editor.

Entered according to Act of Parliament as Second Class Matter at White Rock Post Office.

"Here shall the Press the People's right maintain,
Unawed by influence and unbribed by gain.
Here patriot Truth her glorious precepts draw,
Pledged to Religion, Liberty and Law.
Joseph Story, A.D., 1779.

HOME INDUSTRY

Remember our shop prints;-

Letter-heads *Dodgers*
Envelopes *Programs*
Cards

All kinds of Commercial and Job *Printing*.

The Value of a Local Paper

The value of a local paper to any small town or any district can never be measured in dollars or cents. If the public service they render, despite the mistakes they sometimes make, could be paid for at its actual cash value, many publishers would today be the richest men in their respective communities. The community without a local paper is completely off the map today, and dozens of communities in British Columbia are now realizing what sort of a sensation that is, through having shortsightedly starved their papers into the journalistic cemetery. Moreover they feel it in a dollar and cents way too.—Kaslo Kootenaian.

TO THE PUBLIC OF SURREY.

* * * * *

By subscribing one dollar a year and by sending us your printing orders, you will be assisting to support a local industry and materially helping to maintain a "home" paper.

The Surrey Gazette.

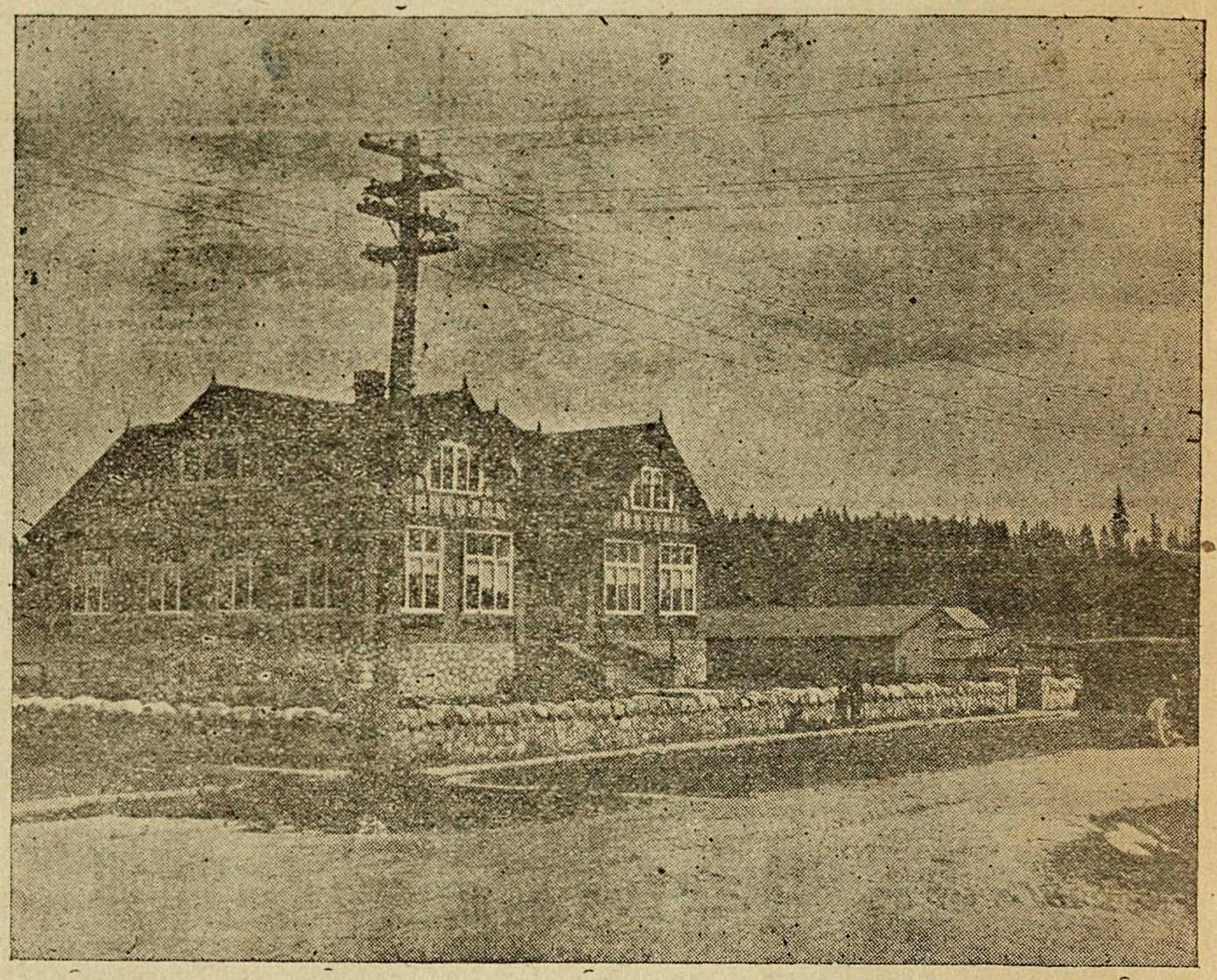

Surrey Municipal Hall, Cloverdale,

SURREY MUNICIPAL NOMINATIONS

For Reeve. Thos.J. Sullivan, reeve, and J. W Alcock

For Councillors.

Ward 1, J.H Triggs: Steve Williams: T.R.Twells.
Ward 2, Ed. King - acc - Ward 3, Jack Loney - acc -
Ward 4, R. D, MacKenzie - acc -
Ward 5. George Radford - acc -

School Trustees
A. Dinsmore and James Johnston - acc.

POLLING DAY

SATURDAY JANUARY 13, 1917

TO INVESTORS

THOSE WHO, FROM TIME TO TIME, HAVE FUNDS REQUIRING INVESTMENT MAY PURCHASE AT PAR

DOMINION OF CANADA DEBENTURE STOCK

IN SUMS OF $500, OR ANY MULTIPLE THEREOF

Principal repayab'e 1st October, 1919.

Interest payable half-yearly, 1st April and 1st October by cheque (free of exchange at any chartered Bank in Canada) at the rate of five per cent per annum from the date of purchase.

Holders of this stock will have the privilege of surrendering at par and accrued interest, as the equivalent of cash, in payment of any allotment made under any future war loan issue in Canada other than an issue of Treasury Bills or other like short date security.

Proceeds of this stock are for war purposes only.

A commission of one-quarter of one per cent will be allowed to recognized bond and stock brokers on allotments made in respect of applications for this stock which bear their stamp.

For application forms apply to the Deputy Minister of Finance, Ottawa.

DEPARTMENT OF FINANCE, OTTAWA
OCTOBER 7th, 1916.

SURREY MUNICIPAL ELECTION AND ELECTION FOR SCHOOL TRUSTEES 1917

Public notice is hereby given to the electors of the Municipality of Surrey that I require the presence of the said Electors at the Municipal Hall Cloverdale on Monday January 8th, 1917, at 12 o'clock noon, for the purpose of electing persons to represent them in the Muncipial Council as Reeve and Councillors, and also for the purpose of electing School Trustees.

The mode of nomination of Candidates shall be as follows: The Candidate shall be nominated in writing; the writing shall be subscribed by two voters of the Municipality as proposer and seconder, and shall be delivered to the Returning Officer at any time between the date of the notice and 2 p. m. of the day of nomination, the said writing may be in form number 5 in the schedule of the Municipal Elections Act, and shall state the names, residences and occupation or description of each person proposed in such manner as sufficiently to identify such candidate, and in the event of a poll being necessary, such poll will be opened on Saturday, January 13th, 1917, as follows:

Tynehead Public Hall, Springdale School House.

Clarington Hotel, South Westminster, and Farmers' Institute Hall, Strawberry Hill.

Mud Bay School House and Johnston Road School House.

Municipal Hall, Cloverdale, and Clayton School House.

Halls Prairie School House, Crescent School House, and David Hughes' Office White Rock.

From 9 a. m. till 7 p. m. of which all persons are hereby required to take notice and govern themselves accordingly.

QUALIFICATIONS

The qualifications for Reeve shall be his being a male British subject, and having been for the three months next preceding the day of his nomination the registered owner in the Land Registry Office of land or real property situated in the municipality of the assessed value on the last Municipal or Provincial assessment roll or five hundred dollars or more, over and above any registered judgment or charge, and being otherwise duly qualified as a municipal voter.

The qualifications for Councillor shall be his being a male British subject and having been for three months next preceding the day of his nomination the registered owner, in the Land Registry Office, of land or real property situate within the municipality of the assessed value on the last Municipal or Provincial assessment roll, of two hundred and fifty dollars or more, over and above any registered judgment or charge; or being a homesteader, lessee from the Crown or pre-emptor who has resided within the Municipality for the space of one year or more immediately preceding the day of nomination, and is assessed for five hundred dollars or more on the last Municipal or Provincial assessment roll, over and above any registered judgment or charge, or being a homesteader, lessee from the Crown or pre-emptor who has resided within the Municipality for a portion of one year preceding the nomination, and during the remainder of said year has been the owner of said land of which he formerly was a homesteader, lessee from the Crown or pre-emptor, and assessed for five hundred dollars or more on the last Municipal or Provincial assessment roll, over and above any registered judgment or charge; and being otherwise duly qualified as a Municipal voter.

The qualification for School Trustees shall be any person being a British subject of the full age of twenty-one years, actually residing within the district, and having been for the three months next preceding the day of his nomination the registered owner, in the Land Registry Office, of land or real property situate within the municipality of the assessed value on the last Municipal or Provincial assessment roll, of two hundred and fifty dollars or more over and above any registered judgment or charge; or being a homesteader, lessee from the Crown, or pre-emptor who has resided within the municipality for the space of one year or more immediately preceding the day of nomination, and is assessed for five hundred dollars or more on the last Municipal or Provincial assessment roll over and above any registered judgment or charge; or being a homesteader, lessee from the Crown or pre-emptor who has resided within the Municipality for a period of one year immediately preceding the nomination, and during the remainder of said year has been the owner of said land, of which he formerly was a homesteader, lessee from the Crown or pre-emptor, and is assessed for five hundred dollars or more on the last Municipal or Provincial assessment roll over and above any registered judgment or charge, and being otherwise qualified by the Public School Act to vote at an election of School Trustees in the said District.

Given under my hand at Cloverdale, B. C., this 28th day of December, 1916.

C. LEMAX,
Returning Officer.

Notice

A referendum will be submitted as to the day to be chosen for the Weekly Half-Holiday in accordance with the provisions of the "Weekly Half-Holiday Act, 1916.

By Order,
C. Lemax. Clerk.

BEAVER

TRAPPERS—Get "More Money"

for Beaver, Foxes, Lynx, Wolves, Mink, Fisher, White Weasel, Marten, Muskrat, and other Fur Bearers collected in your section

SHIP YOUR FURS DIRECT to "SHUBERT" the largest house in the World dealing exclusively in NORTH AMERICAN RAW FURS a reliable—responsible—safe Fur House with an unblemished reputation existing for "more than a third of a century," a long successful record of sending Fur Shippers prompt, SATISFACTORY AND PROFITABLE returns. Write for "The Shubert Shipper," the only reliable, accurate market report and price list published.

Write for it—NOW—it's FREE

A. B. SHUBERT, Inc. 25-27 WEST AUSTIN AVE. Dept C114 CHICAGO, U.S.A.

The Campbell River Lumber Co, Ltd.

WHITE ROCK. B. C.

LUMBER, SHINGLES, AND BUILDING MATERIALS.

DRY AND GREEN STOVE WOOD.

CALL AND GET OUR PRICES

GIVE US YOUR JOB PRINTING

THE SURREY GAZETTE.

WHITE ROCK, B. C.

B. C. Electric Time Card

FRASER VALLEY BRANCH.

Leave Cloverdale for Vancouver—

No. 7 daily	No. 5 daily	No. 3 daily	No. 451 daily ex. Friday	Extra Sat. only
7.59 p.m.	3:54 p.m.	9.53 a.m.	8:31 a.m.	6:15 p.m.

Arrive Vancouver—

9.25 p.m.	5:25 p.m.	11.15 a.m.	10:15 a.m.	7:35 p.m.

Leave Cloverdale for Chilliwack— For Jardine—

No. 2 daily	No. 4 daily	No. 8 daily	No. 450 daily ex. Fri. & Sun.	Extra Sat. only
10:00 a.m.	2:17 p.m.	6:57 p.m.	7:55 a.m.	5:35 p.m.

Arrive Chilliwack—

12:15 p.m.	4:20 p.m.	8.40 p.m.

On Friday, No. 450 and No. 451 are operated as market specials as far as Clayburn leaving Vancouver at 5:00 a.m. and New Westminster at 6:20 a.m., returning leaving Clayburn at 7:35 a.m.

On Sunday, No. 450 leaves Vancouver and New Westminster 20 minutes later than on weekdays.

Saturday evening Owl Special leaves Vancouver at 11:25 p.m. and New Westminster at 12:05 midnight.

Trains No. 3 arriving at Vancouver at 11.15 a.m. and No. 8 leaving Vancouver at 5:30 p.m. are operated through, without change at New Westminster.

Subject to change without notice.

SYNOPSIS OF COAL MINING REGULATIONS.

Coal mining rights of the Dominion, in Manitoba, Saskatchewan and Alberta, the Yukon Territory, the North-West Territories and in a portion of the Province of British Columbia, may be leased for a term of twenty-one years renewal for a further term of twenty-one years at an annual rental of $1 an acre. Not more than 2,560 acres will be leased to one applicant.

Application for a lease must be made by the applicant in person to the Agent or Sub-Agent of the district in which the rights applied for are situated.

In surveyed territory the land must be described by sections, or legal subdivisions of sections, and in unsurveyed territory the tract applied for shall be staked out by the applicant himself.

Each application must be accompanied by a fee of $5 which will be refunded if the rights applied for are not available, but not otherwise. A royalty shall be paid on the merchantable output of the mine at the rate of five cents per ton.

The person operating the mine shall furnish the Agent with sworn returns accounting for the full quantity of merchantable coal mined and pay the royalty thereon. If the coal mining rights are not being operated, such returns should be furnished at least once a year.

The lease will include the coal mining rights only, rescinded by Chap. 27 of 4-5 George V. assented to 12th June, 1914.

For full information application should be made to the Secretary of the Department of the Interior, Ottawa, or to any Agent or Sub-Agent of Dominion Lands.

W. W. CORY,
Deputy Minister of the Interior.

N.B.—Unauthorized publication of this advertisement will not be paid for.—83575.

THE OLD COUNTRY

SHOE STORE

NEW WESTMINSTER

WINTER FOOTWEAR

J. STEWART. PROP

HOME INDUSTRY

As Loyal citizens of a community we should as far as possible make use of those things produced by our fellow workers: some of the money you spend on Home Products finds its way back to you TRY OUR XXX INVALID STOUT

Westminster Brewery, Ltd.

New Westminster.

HOTEL COLUMBIA

Cloverdale, B. C.

ROOMS & BOARD

Mrs. A. Dona Proprietress